

Carl D. Wootten came with us to Vietnam. He was a Seabee, a builder, a good friend to many people. He was "the tall skinny guy who laughed a lot." In April of 1970 he became a part of a detachment from Camp Haskins sent to install a water system at Thuong Duc, a tiny Special Forces camp in the foothills of the mountains that reach back across Vietnam and into Laos. On May 1, 1970, he died there, a victim of a vicious rocket and mortar attack. He died in a bunker that he selflessly volunteered to defend. His death was not a back page news story nor another slight rise to a statistic. He was one of us. This book is his. He paid for it.

A deployment is many things. MCB 121's third RVN deployment is now a matter of record, of history. The work has been charted and analyzed; formed into neat statistics. The results have been properly recorded and all filed quietly away. This book is for us who were there. For us a deployment is not statistics, but memories . . .

DEPLOYMENT 1969-1970

CAMP ON THE BAY OF DA NANG





AND LIFE WITH ANOTHER CULTURE

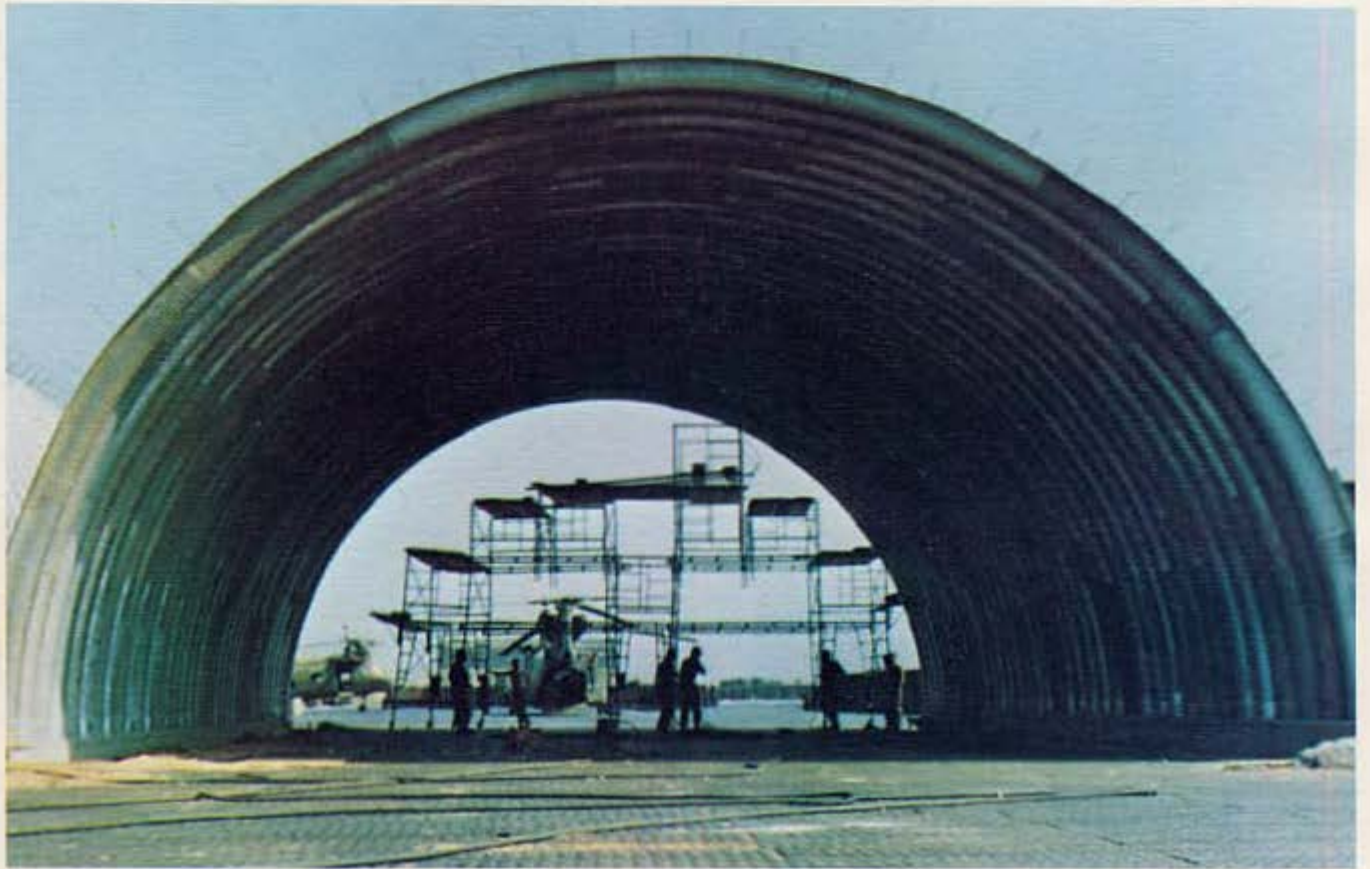

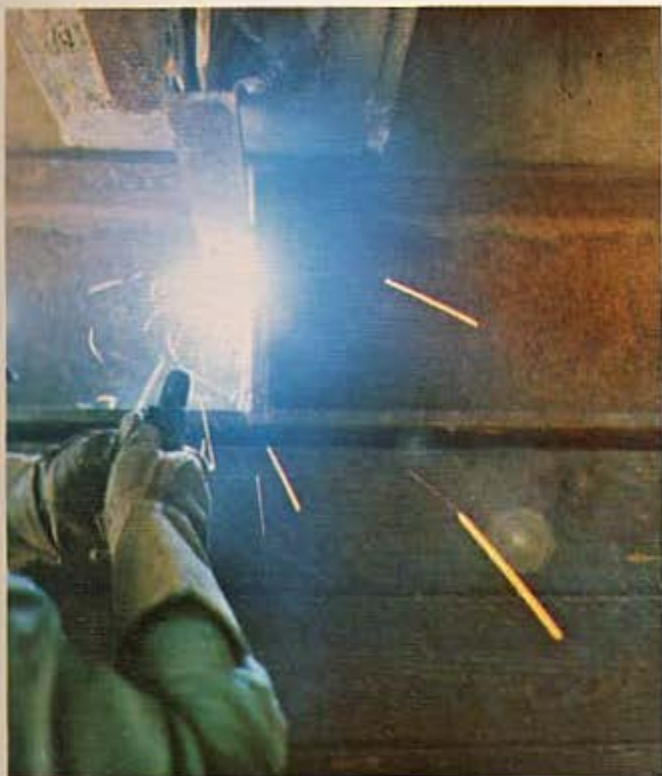

**ROADWORK
WOODWORK
STEELWORK
UTILITYWORK**

CELEBRATING THE END OF



BEATING THE OFFICERS

F ANOTHER DAY



CATCHING AN EVENING WIND

TIME TOGETHER . . .



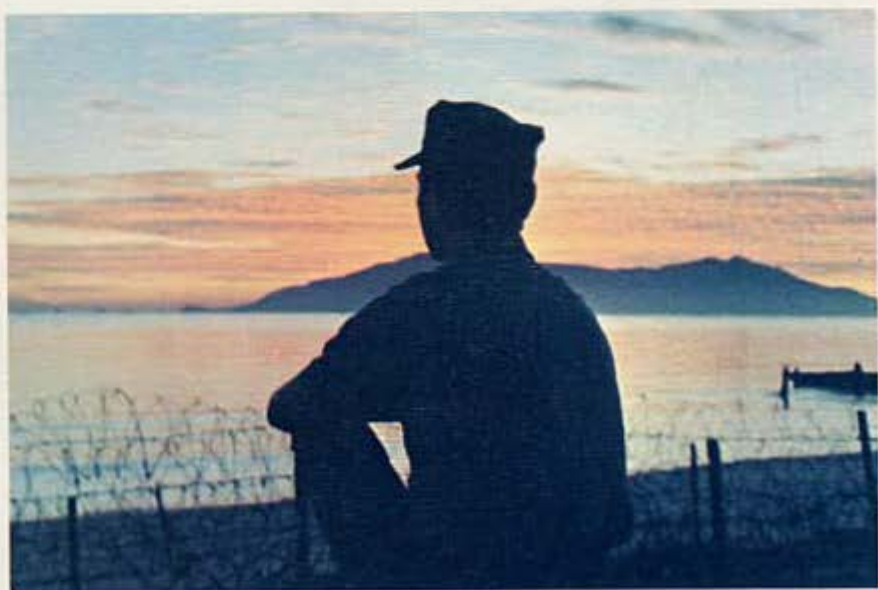

... AND A FEW MOMENTS ALONE

BUT FIRST WE HAD TO CONTEND WITH CAMILLE

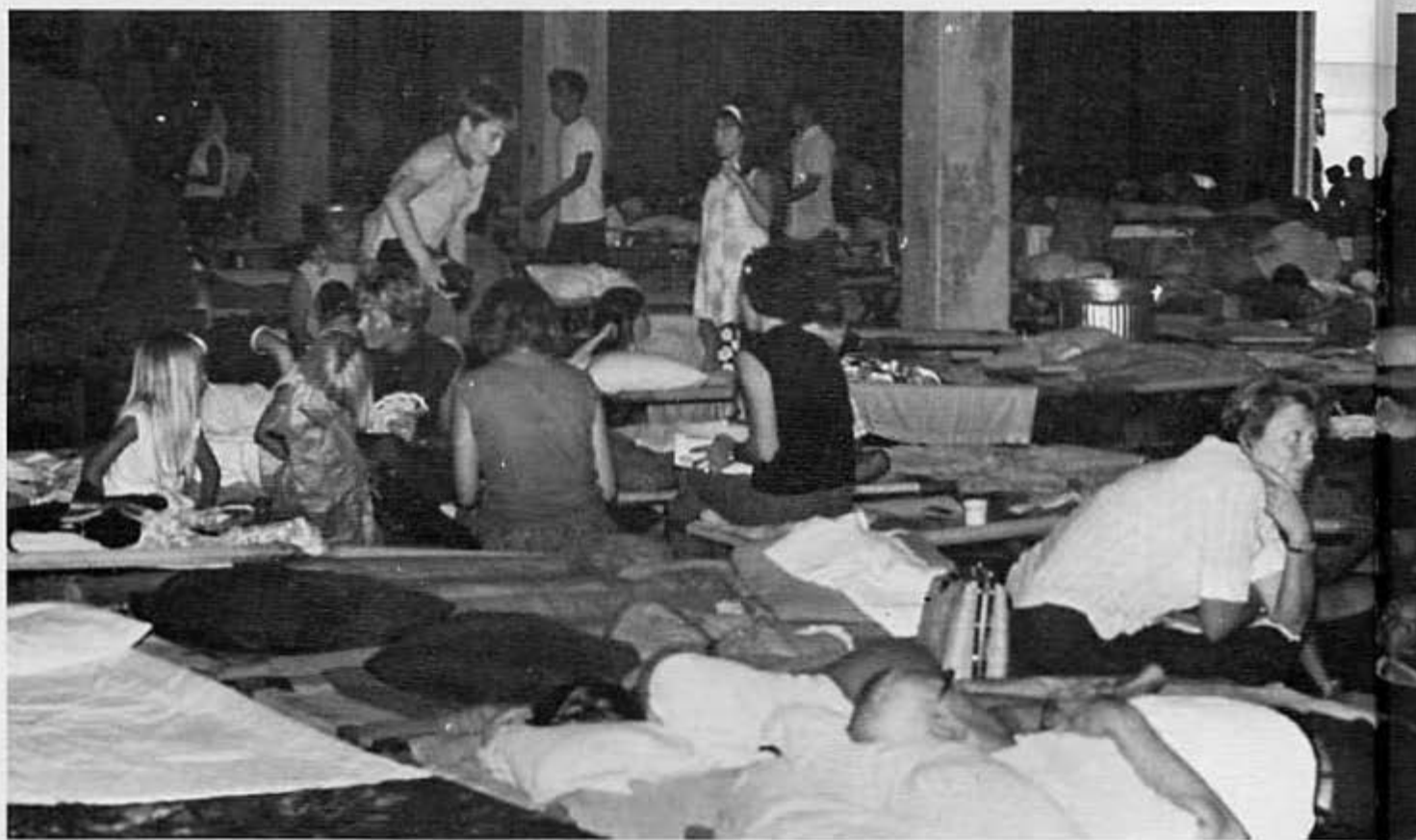

E . . .



WEEKS AT PASS CHRISTIAN





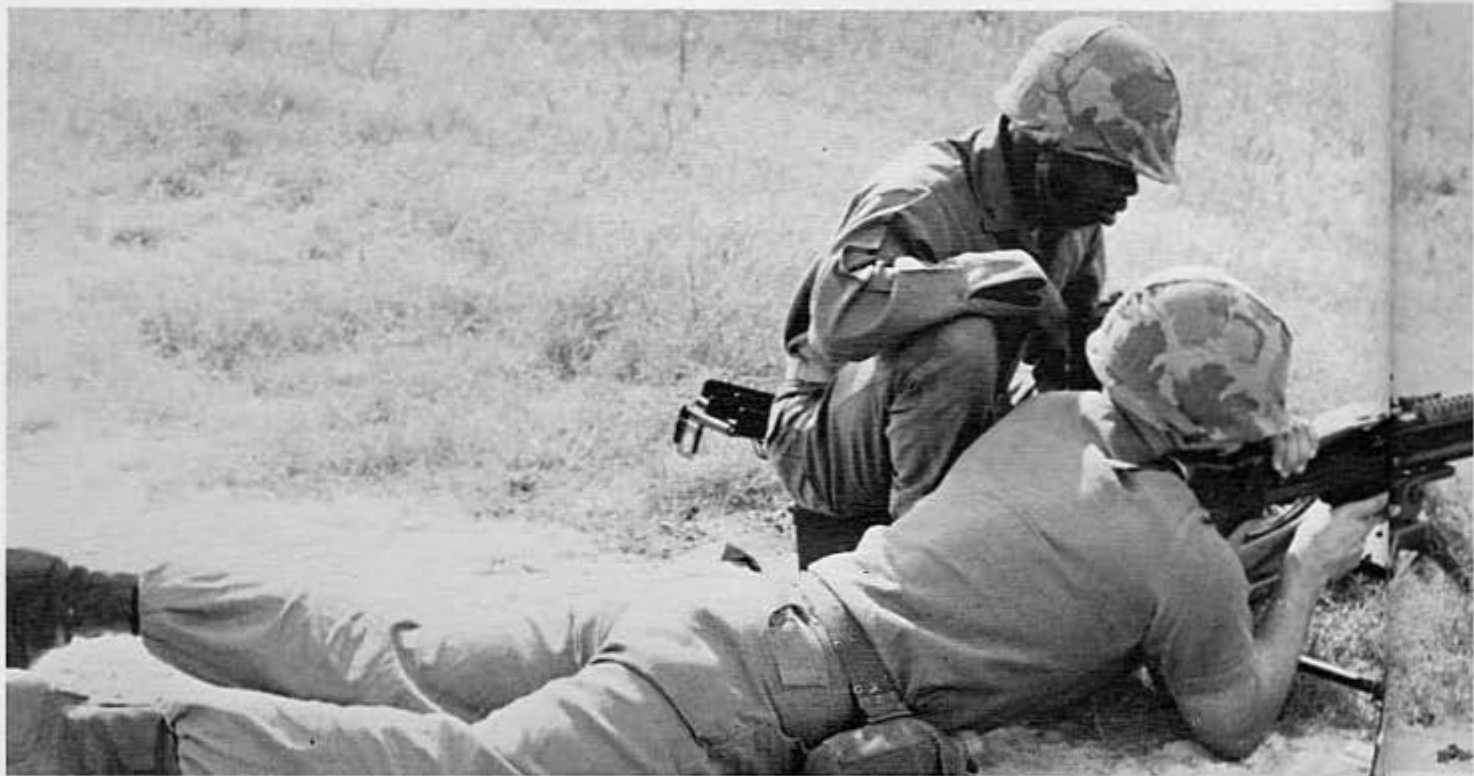

TRAINING AT LEJEUNE



AND INSPECTIONS AT HOME





PLAYING COMBAT . . .





AND JUST PLAYING





. . . THEN LEAVING

THE CAPTAIN



CDR JACK MOGER

JANUARY 1969 —



XO'S



LCDR DONALD CAMPBELL

MAY 1970 —

LCDR GENE DAVIS

MAY 1968 — MAY 1970



Alpha Company possesses the power given to us by the Industrial Age; the power of giant machinery. When coupled with man's precision-like judgement it becomes power that can move mountains and tunnel the earth. Men astraddle rolling wheels shove, fill, and smooth the ground. They dig deep holes for bridge building. They haul gravel and asphalt. They lay the way that unifies a nation's people.

ALPHA

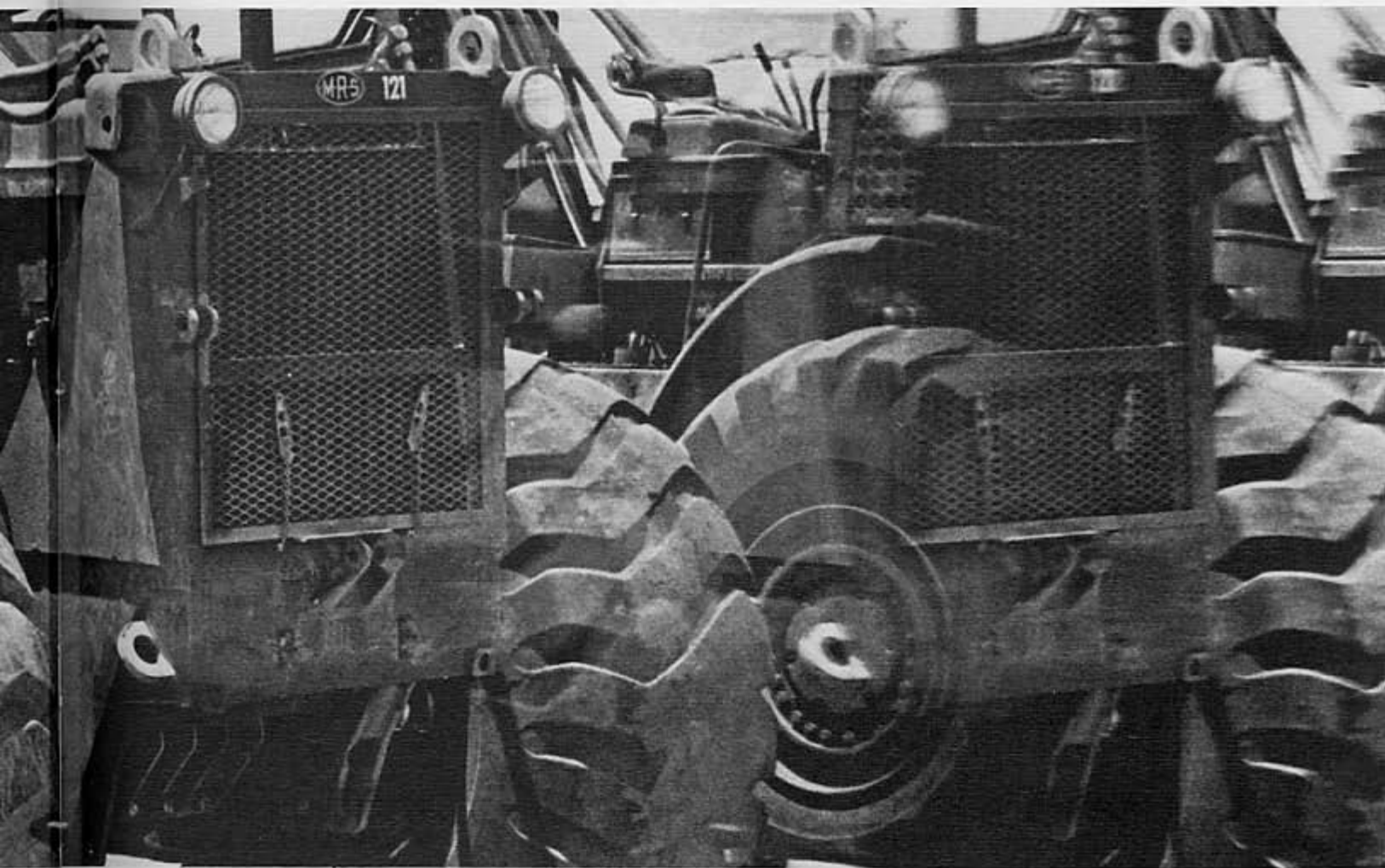

LT T. A. JONES



LT C. S. WARD



EOC T. H. DEBORD



EO3 V. T. MINATANI
WO2 J. P. POWERS



LT L. D. MACNAUGHTON

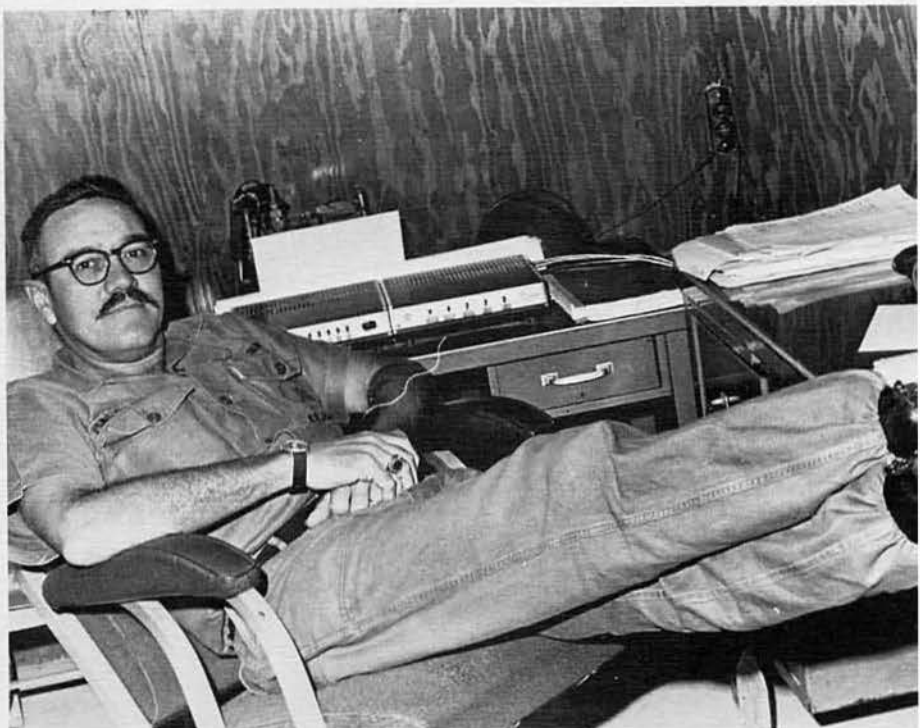

CMC A. F. KANE

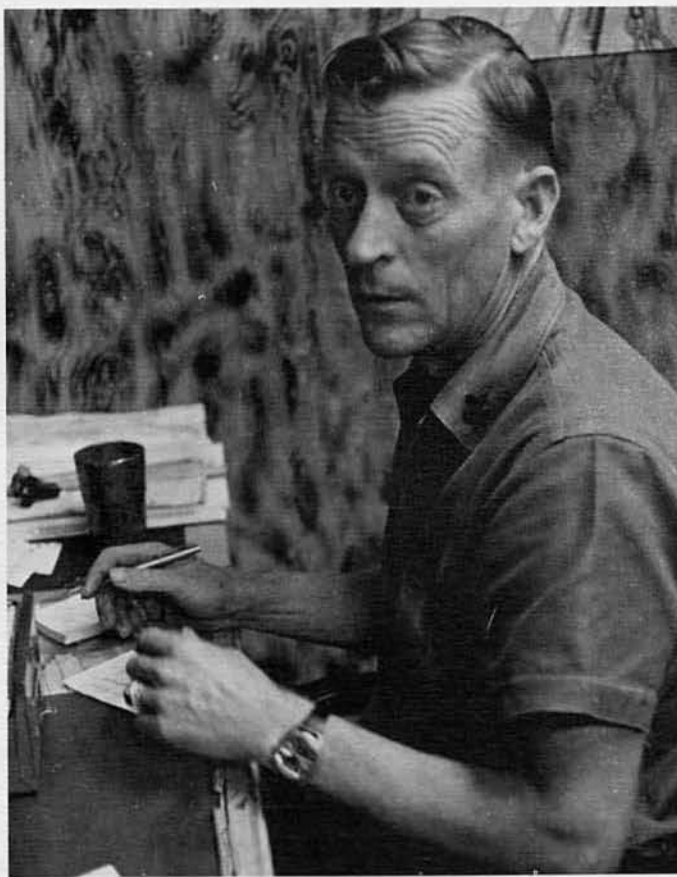

SKI D. R. O'BRIAN

EOC C. A. GIBSON
HM3 D. L. MUELLER
BU2 M. D. ANDERSON
CM3 J. D. SKAUGE
EO3 T. E. DOLANSKY



CM3 J. J. STEPHENSON
SWCN D. P. ROBERTS



LT C. S. WARD
WO2 J. P. POWERS
EOCS D. E. WARD
CMCS R. L. WEINMANN



LT L. S. JONES
EOCS R. L. WEINMANN
CMC G. A. MILLER

CM3 R. O. BUSSEY

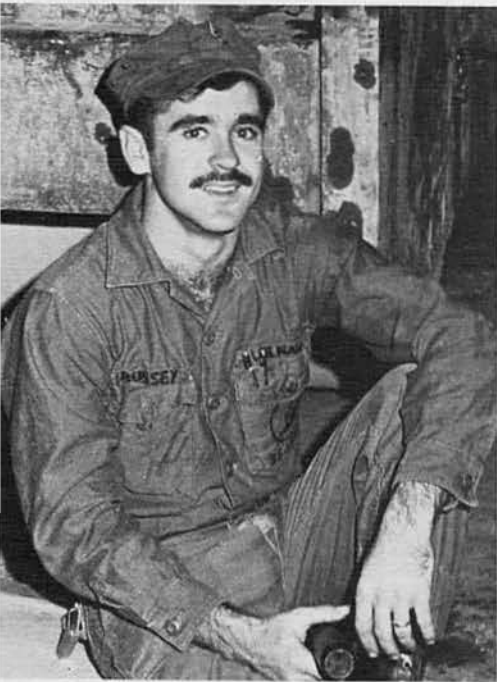

CM2 F. K. SPANN



CM3 C. D. ROBINSON
 CM2 F. K. SPANN
 CM2 K. M. KREAV
 CM2 P. T. USHE
 CM2 L. M. FLESNES
 CM2 T. E. RYAN
 CMCN P. L. ULME
 CM3 D. G. STAUFFACHE

CM2 M
 CN E.
 CM1 C
 CMCN
 CM3 D



EO3 F. L. LAWSON



CM3 S. E. YARMON
CM3 J. P. OLSEN



BINSON
SPANN
KREAVY
USHER
LESNESS
E. RYAN
ULMER
FACHER

CM2 M. L. SISSNEY
CN E. R. CHARTIER
CMI C. H. SISSON
CMCN J. J. HARAY
CM3 D. R. SMITH



EO3 L. R. WILLMORE
FN N. J. SCHOENROCK
EO3 H. R. HALL



EO2 D. D. MAIN



EO3 L. J. SHULTZ



EO3 D. R. WYATT



EO1 L. L. FUERST

EO3 W. H. BEHNFELDT
EO3 R. M. EMBREY



EO3 W. G. OLLAR



EO3 F. E. RING



EO3 D. L. ALBERT

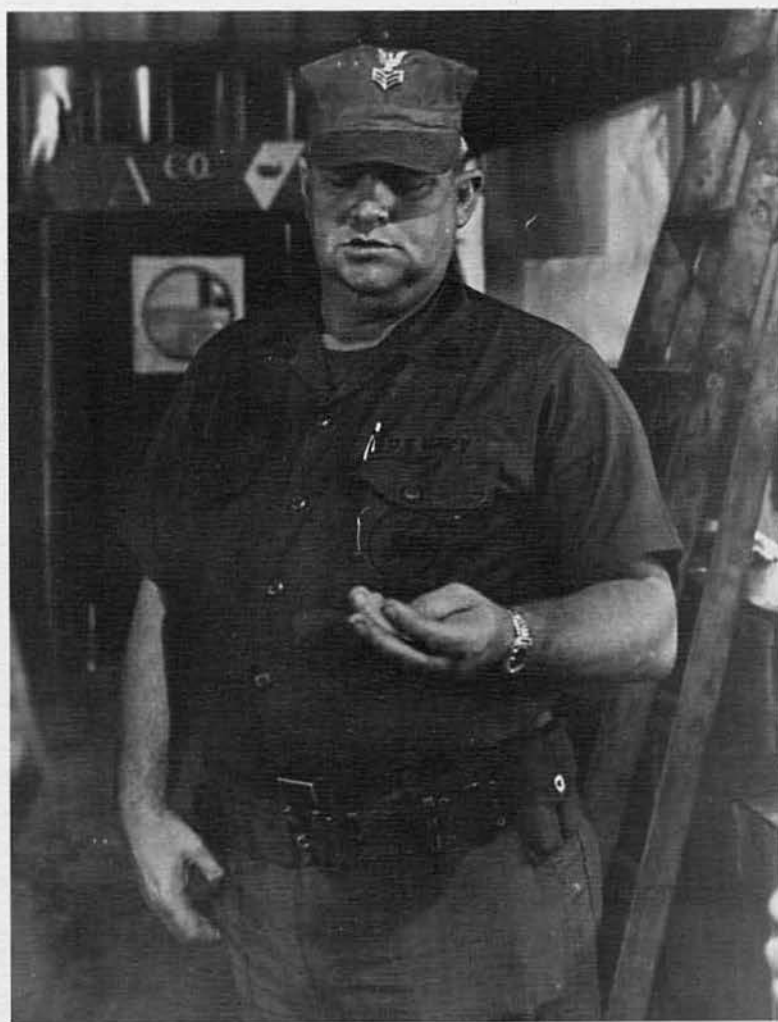

EO1 H. B. PALMER

EO3 T. J. HOP



CM3 R. L. WALLIN
CM2 J. R. WILSON

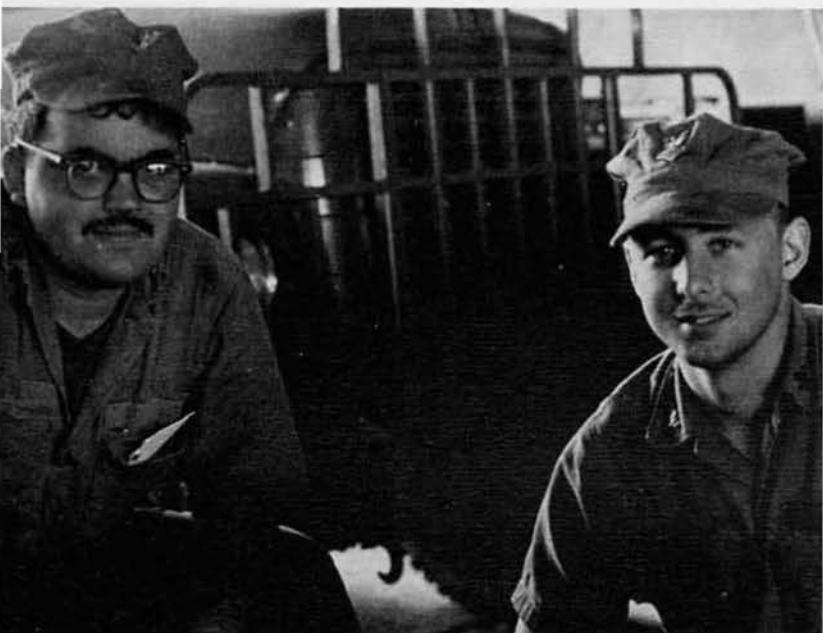

EO3 T. R. WEST



CN W. F. HARRISON
CM2 R. M. BAINE
EO2 A. L. DUBOSE
EO3 N. G. INGRAM





EO2 C. K. SINGLETON



EO3 D. J. SCHNYDERS
EO3 D. E. PLUMB



CM3 K. L. WONDRA
CM3 D. R. ASH
CM2 D. A. BUSETH
CM2 J. C. SELLERS
CM3 J. S. WATSON
CMC G. A. MILLER
CM3 J. G. MAYS
MRI J. W. SPROULE
CM2 M. A. CRANDALL
CM2 M. J. HIGGINS
CM3 B. A. MEYER
CM3 D. E. WONDRA
UT2 W. E. BALDWIN
CM3 D. W. UTHOFF
MRFN L. E. CASTEEL
CM3 S. L. MAXIE

EO3 V. T. MINATANI



EO3 R. E. ANDERSON



EO3 H. D. HARMS



EO3 R. M. EMBREY

EO1 N. H. ROGERS
EO3 J. R. HOLT
EO3 C. J. CADLE



EO2 G. CRIPPS
EOCN J. R. BATES



EO2 G. F. BRUTO
EO1 S. W. SIMONSON

CM3 T. C. PAPAGEORGIU

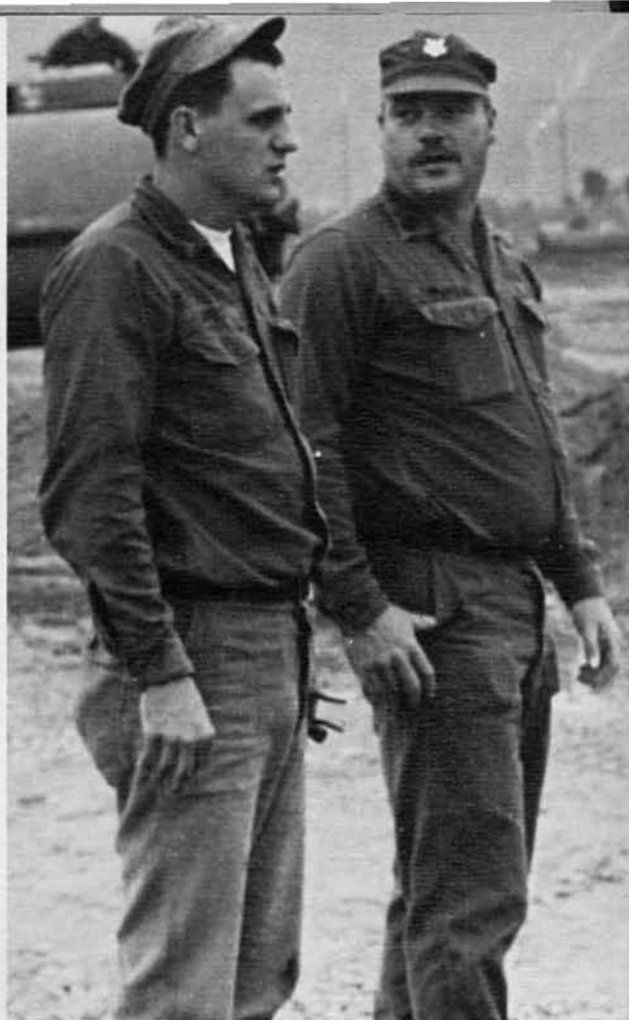

EO3 R. A. KLUMP

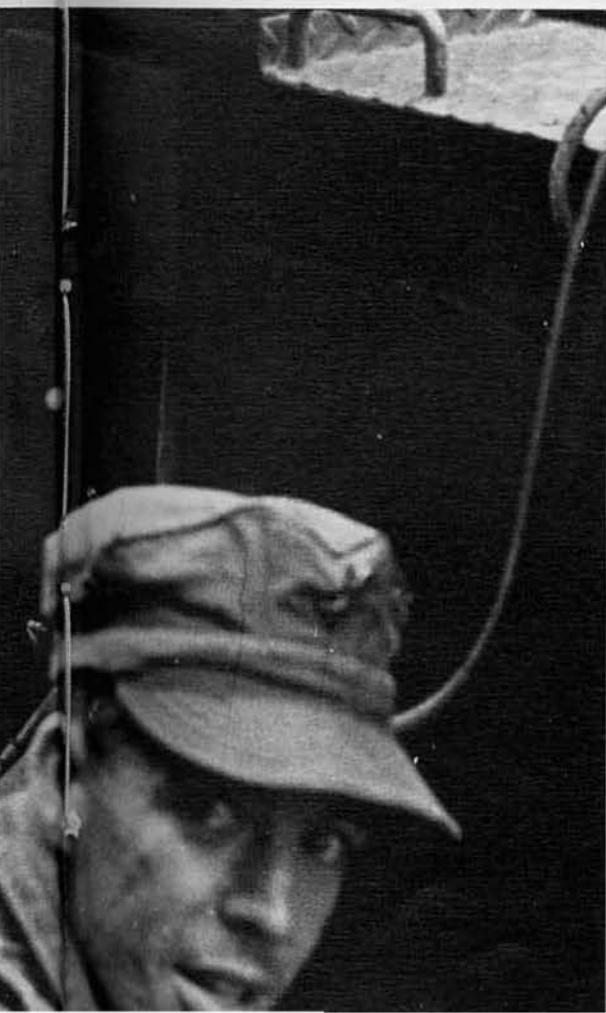

CM3 T. H. RATZ



EO2 S. J. PEKARSKI
EO2 O. V. KELLER
EO3 E. D. VALENTINE

EO3 A. D. BELLA



EO2 J. N. CARLISLE



EO2 L. G. JAMES



CM2 J. L. FARRIS
CM3 J. T. MASEM
CM2 D. W. DIXON
CM3 R. D. RAMSEY
CN E. R. CHARTIER
CM2 K. M. KREAVY
CM3 S. T. SAMPSON
CN H. S. MAYS





CM2 C. A. SAWYER
CE2 D. A. BIEDERMANN

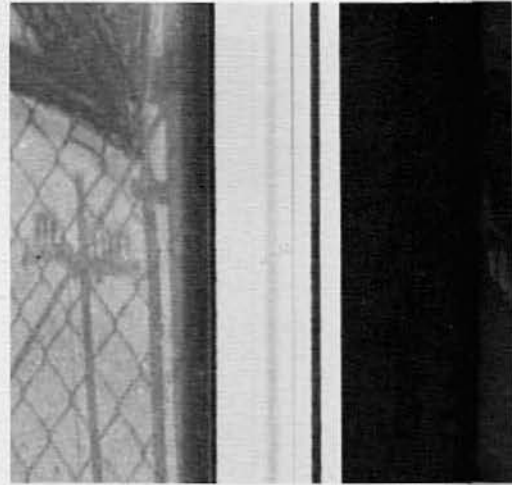

EO3 T. W. MAGEE

EO2 C. A. GREENTANER

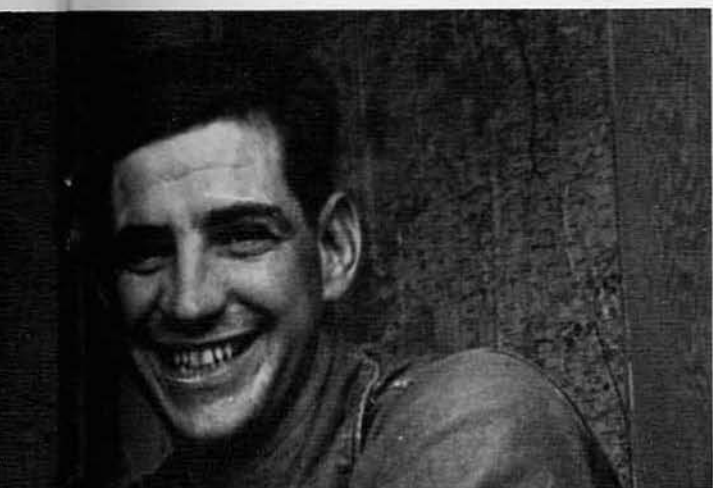

EOCN R. P. RATAJCZAK



EO3 A. P. COTTRELL

CM2 M. J. HIGGINS
EOI C. HUEBNER
CMC G. A. MILLER
EOCN D. F. GOSNEY



CM2 J. A. TANGEN
CM3 J. J. ROXBURY
CM2 R. W. OSTRUM
CMCN J. W. ODEN
CM3 J. C. HARDESTY
CM3 R. E. AUSMUS
CMCN T. M. MACKAY
CM3 J. D. MARTIN
CM3 C. L. HELWIG
CM3 D. W. JAHN



CE3 R. L. CURBELLO



SA W. J. BEMROSE



EO3 R. E. MCGUIRE



CM2 D. A. BUSETH

EO1 R. D. CUNNINGHAM

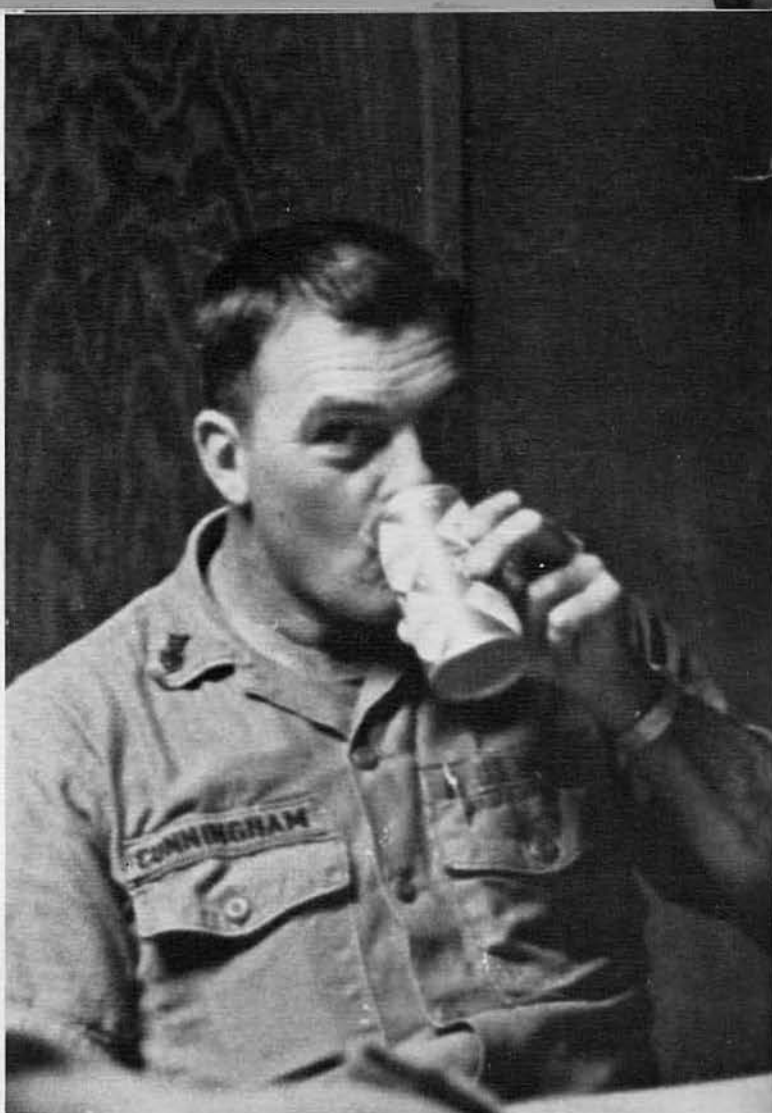

EO3 E. D. SANDOVAL
EO3 S. J. MARTINEZ

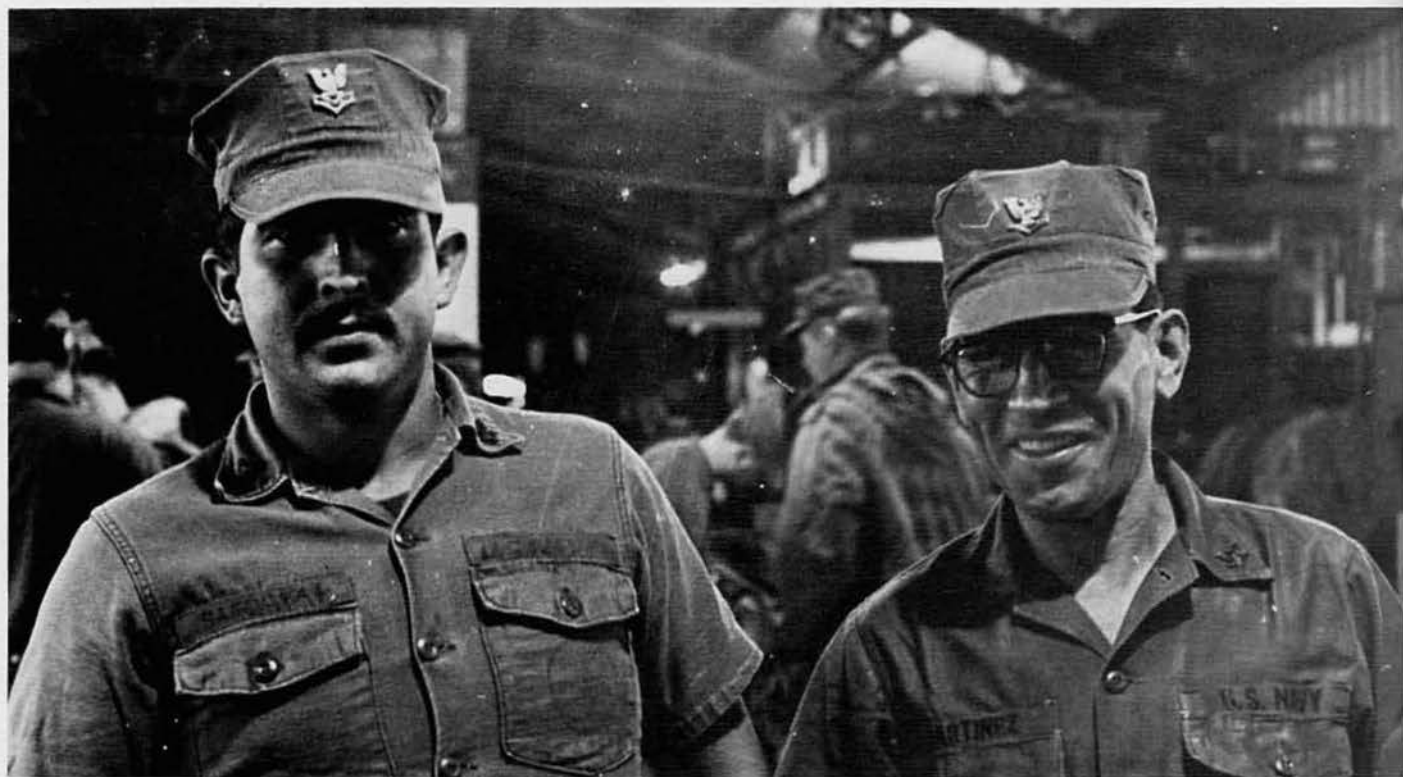

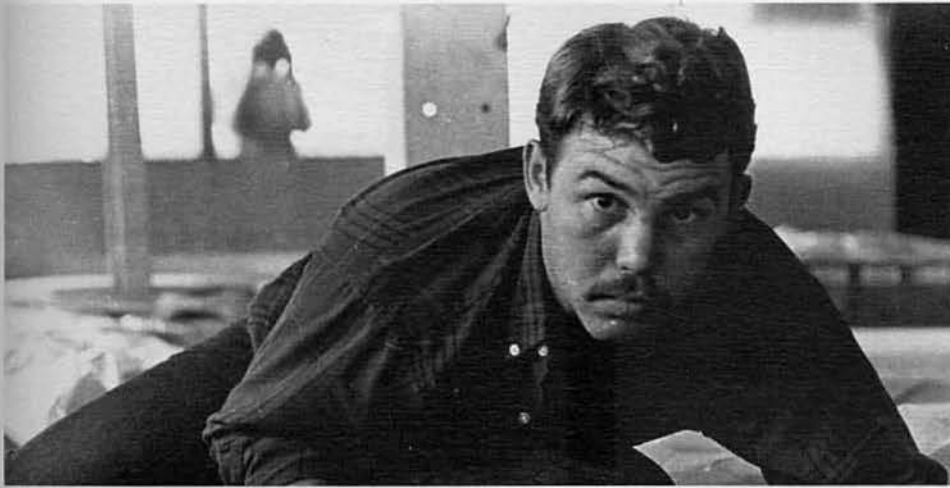

EO3 R. D. BENSON



MRFN L. E. CASTEEL



CM3 R. O. SAUL

EO3 S. J. STITT



CMCN K. M. PALMER
CM3 C. L. HARTENSTINE
CM3 J. T. MESSNER





EOI C. HUEBNER



CM3 L. A. MURAWSKI



CMI E. D. ROBBINS

EO2 W. A. GARWOOD



CM2 P. J. MILLER
CM2 B. J. CASSELL
CM3 G. C. LOVEJOY

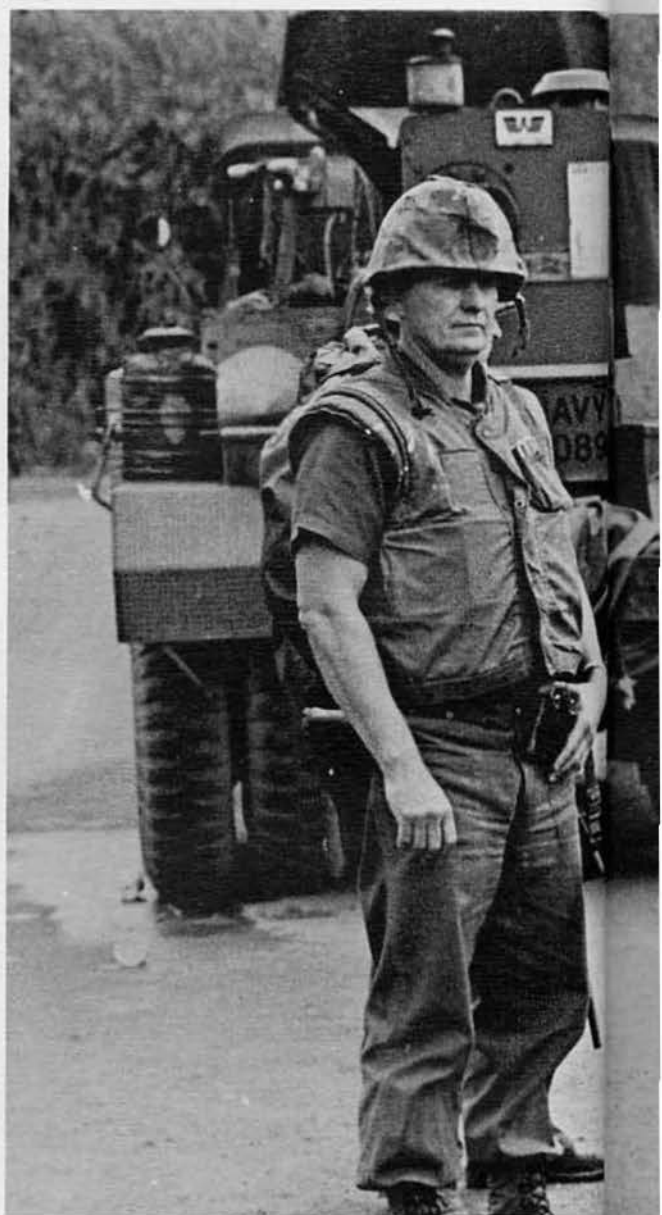

CM2 J. H. BONKOWSKI



CM3 T. E. POPE



CUCM T. N. JONES
EO2 B. D. ELLIOTT
EO2 S. J. PEKARSKI
EO3 E. D. VALENTINE
EO3 F. W. DRESSEL
EO2 O. V. KELLER
EO1 M. B. WEBB
EO3 L. D. RICKE
EOCA R. E. ASH





EO3 M. E. HANSON
EO3 R. C. MASON
EO3 D. R. LEGGETT



EO3 R. L. MILLER



CMC E. D. BAKER



CM3 D. L. COVELL

CM3 J. J.
DUFFY



CM3 P. G. SELLMAN



CMI P. M. SOLMON

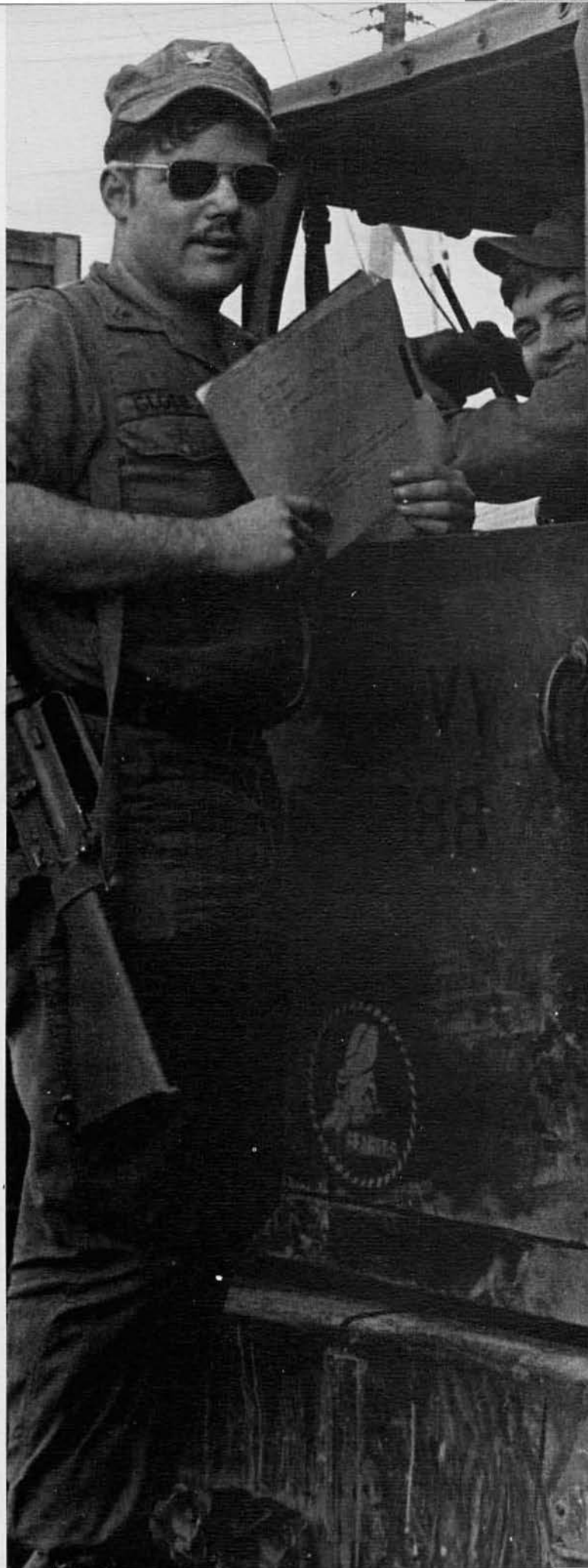

EO3 C. W. CLOER
CN N. J. MILLS



CM3 W. R. HULL
CM2 W. G. RENNICK



EO1 L. W. MERRILL



CM3 C. T. TRAILL
EO3 F. D. WITKEMPER

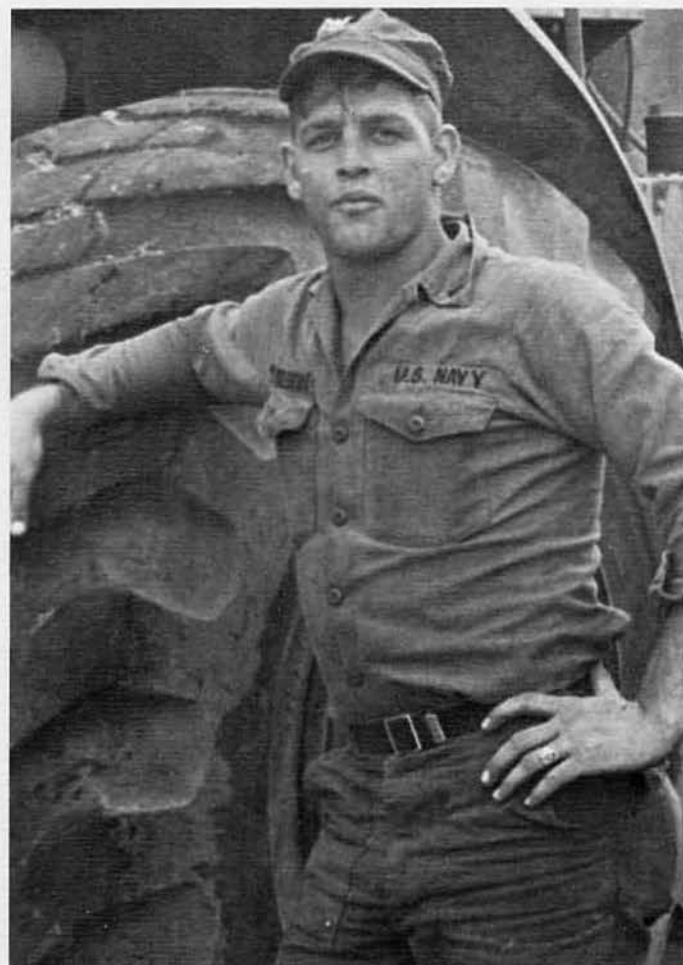

CM3 P. D. MOLEGRAAF

EO3 G. D. RYAN
EO3 R. O. SHAW



EO3 D. L. TRINKLE



CM3 W. L. SMITH

EO
EO

EO3 D. R. OGLE

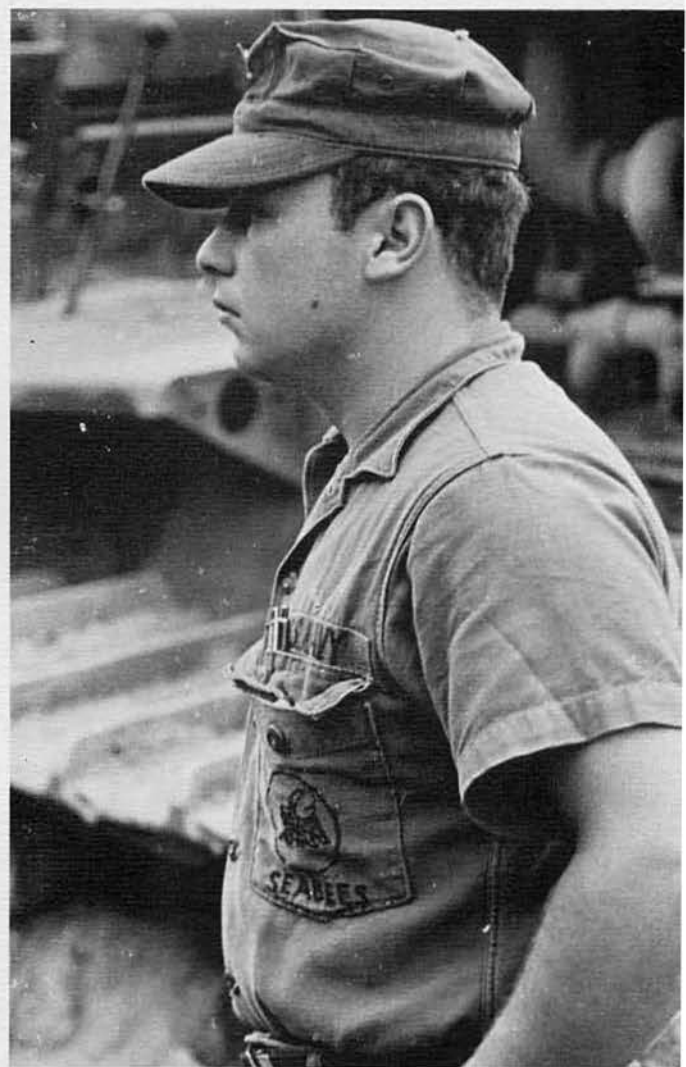

EO3 J. W. LINDER



EO2 J. W. SMIEDALA
EO3 F. A. PETRANGELO

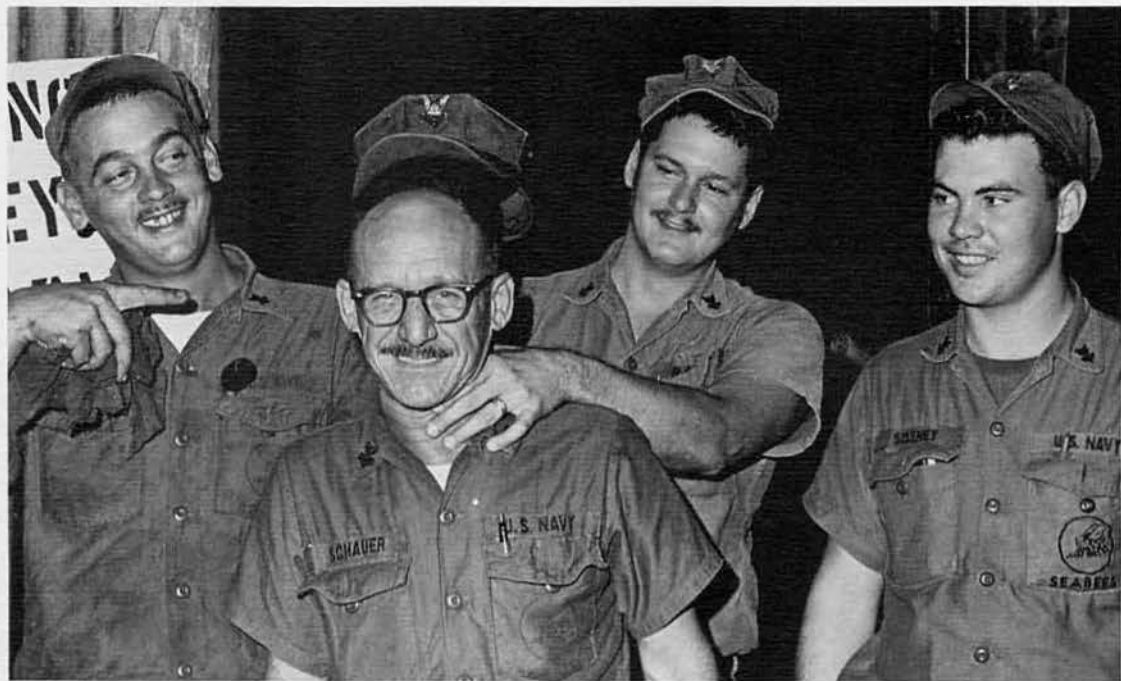

CM2 T. C. WEEKS
 CM2 T. E. RYAN
 CMI W. F. SCHAUER
 CM2 M. L. SISSNEY



EO1 S. W. SIMONSON
 EOC R. BOX



CM3 G. L. EDWARDS



EO2 R. M. WELLING



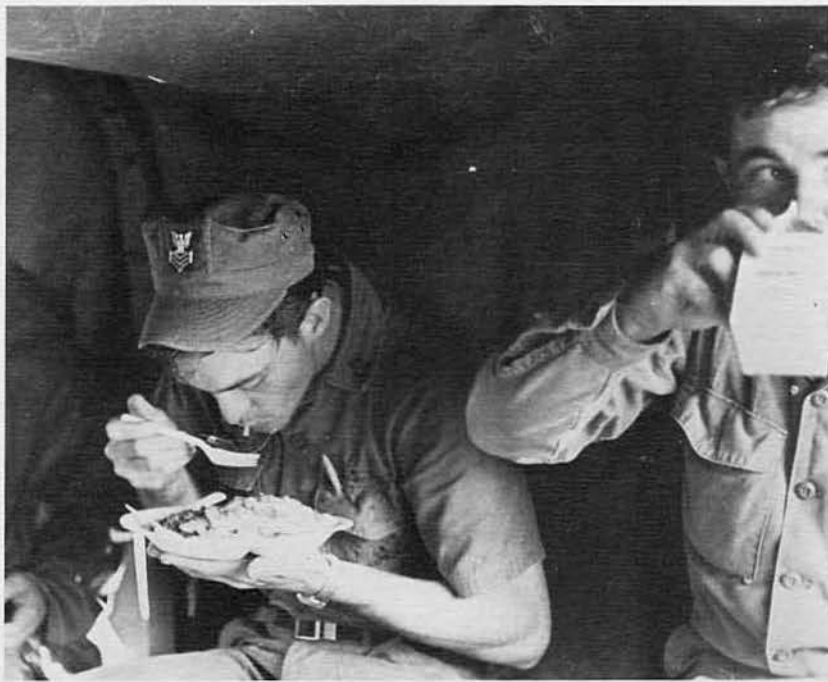

EO1 P. E. HALL
EO3 C. E. VICKERS



CM2 B. D. BEECH



EO2 V. L. WATKINS



EO3 R. R. SMITH



CM3 D. G. STAUFFACHER

CM3 A. T. LANGFORD



EO3 W. C. STILLWELL

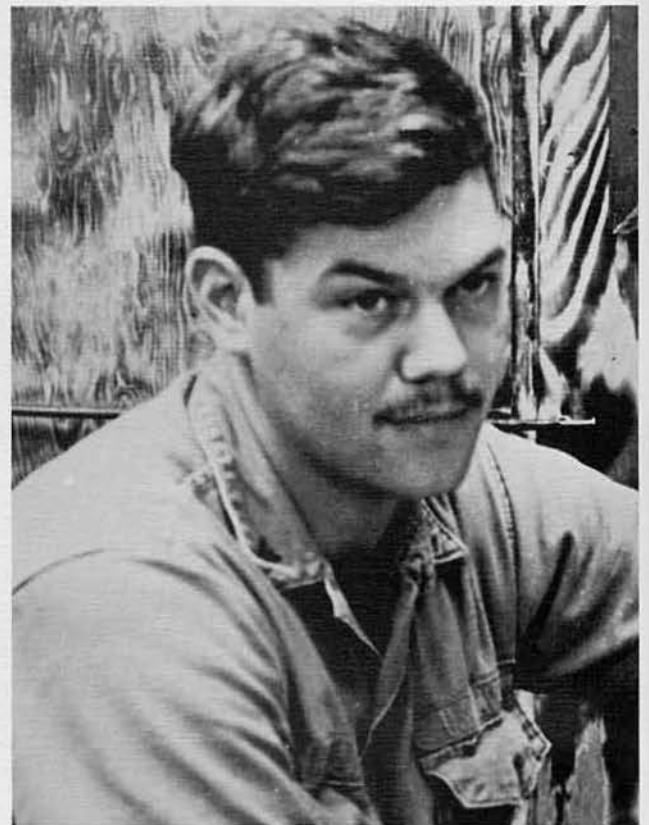

CM2 P. J. MILLER

EO3 J. J. WILSON
EO3 M. E. WICKENS

CM3 R. W. BELL
CM3 J. S. COLEMAN
CM2 J. T. REID

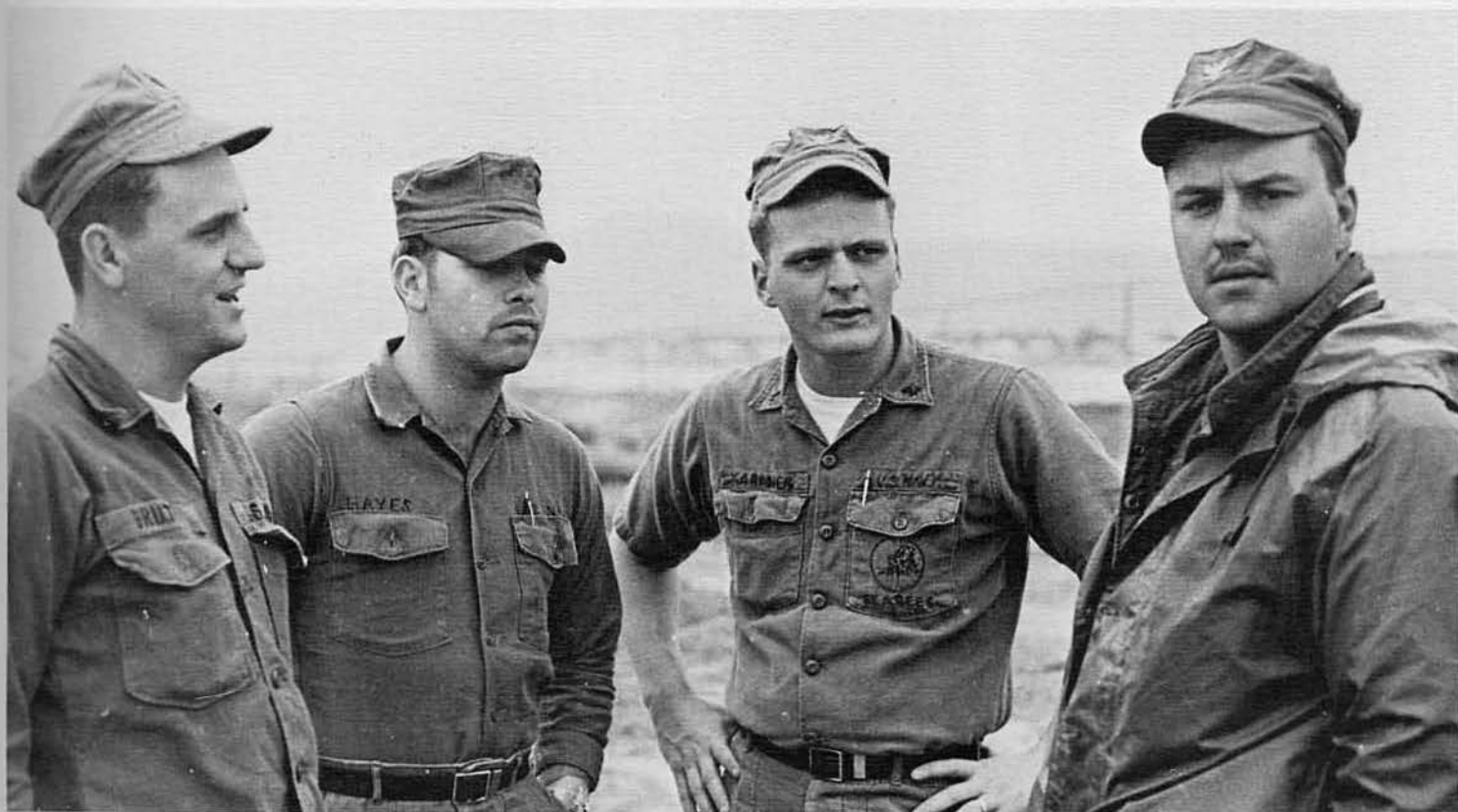
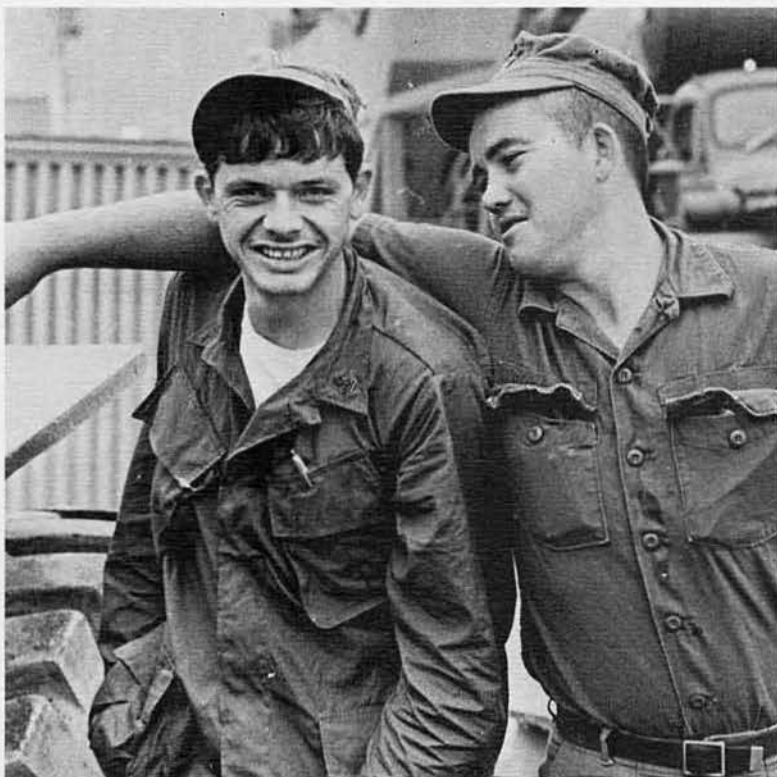

EO2 G. F. BRUTO
EO3 D. D. HAYES
EO3 C. D. GARDINER
EO3 M. E. ANDERSON

CN J. W. ODEN



EO3 K. L. SOLARINO



EO2 W. G. HOWERY



EO3 J. C. WA



J. C. WATKINS



EO3 B. W. RODY



CN L. T. CORSON



EOCN J. R. BATES



CM2 W. E. FREDERICK
SK3 B. E. WILLIAMSON



EO3 M. L. MAJORS

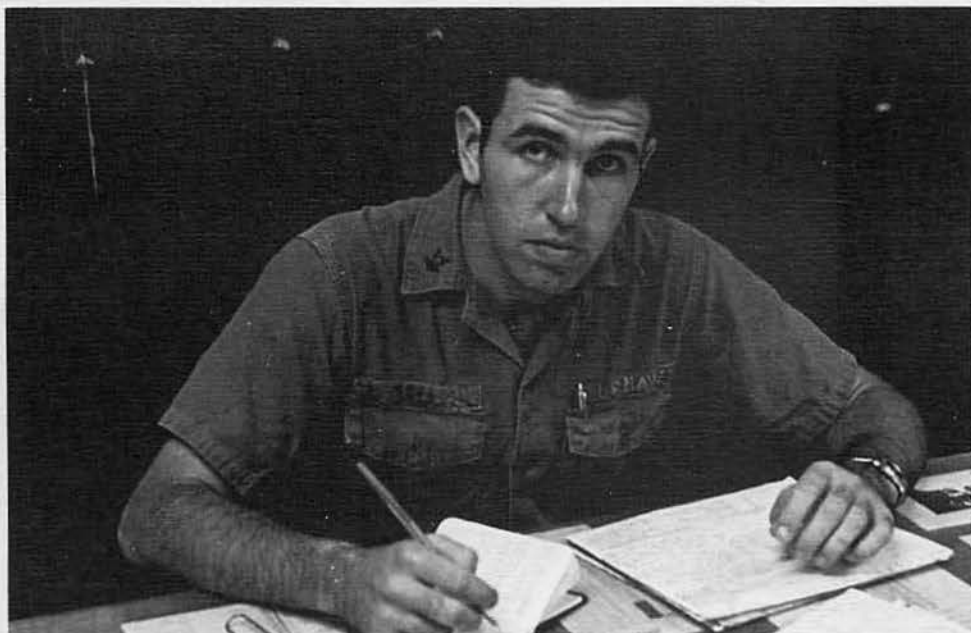

CM2 E. J. KELLY

EO1 J. C. EICHORN

CM3 D. W. JAHN

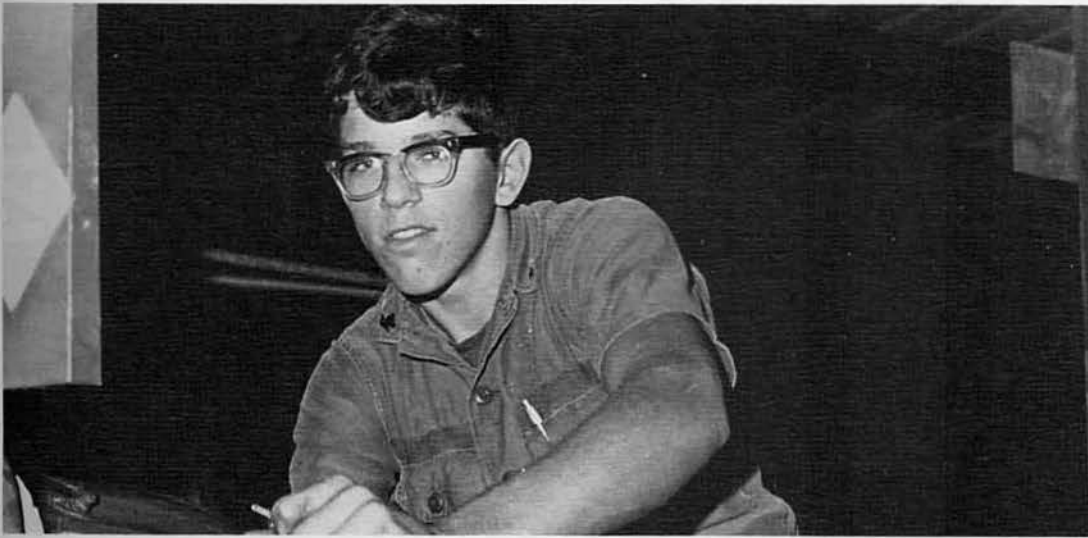

CM3 D. D. EASTER



EOCN W. R. JACKSON

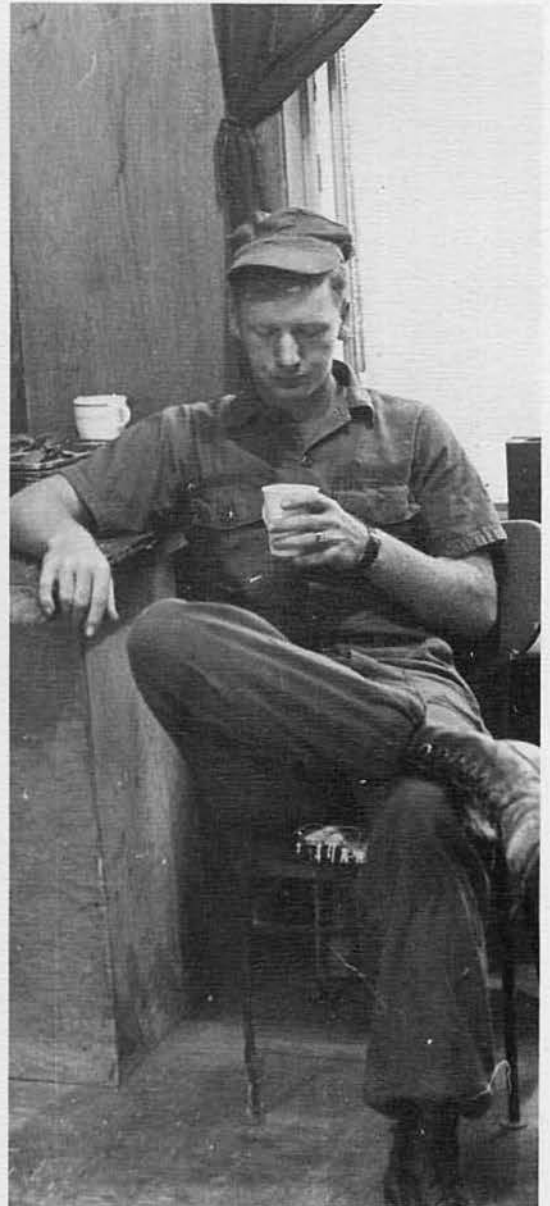

EO3 T. D. WOODWARD

EOC K. K. KLINE
EO3 D. G. LOONEY



EO2 D. J. ANGEL
EO3 J. M. NELSH



EO3 P. J. MCDERMOTT



EO3 R. W. DAVIS
EO2 R. M. WELLING



EO3 O. P. BROWN
EO1 P. E. HALL



EO3 R. L. MILLER
EO3 R. J. ANDERSON
EO3 W. L. SMITH



CM3 V. P. MCINTYRE
CM3 H. W. SCHILLING
EO3 K. E. STRENGTH

EO3 R. T. BUNDANG



EO3 C. F. LEE



EO3 T. B. MEDINA



EOCN G. L. DUSSEAU
 EO2 P. G. RITTER
 EO2 J. R. WALKER
 EO2 G. F. BRUTO
 EO2 H. E. CANNADAY
 CMCN H. SLEBIODA
 EO2 G. C. STENDEL
 EO2 O. H. WISTNER



EO3 L. L. WAYMASTER



EO3 T. L. BLACKMAN



EO3 J. A. SHARP





EO2 C. D. BASSHAM



EO3 D. J. KASSIEN



SWCN L. T. DIFFENDERFER



E03 J. N. KATERBERG

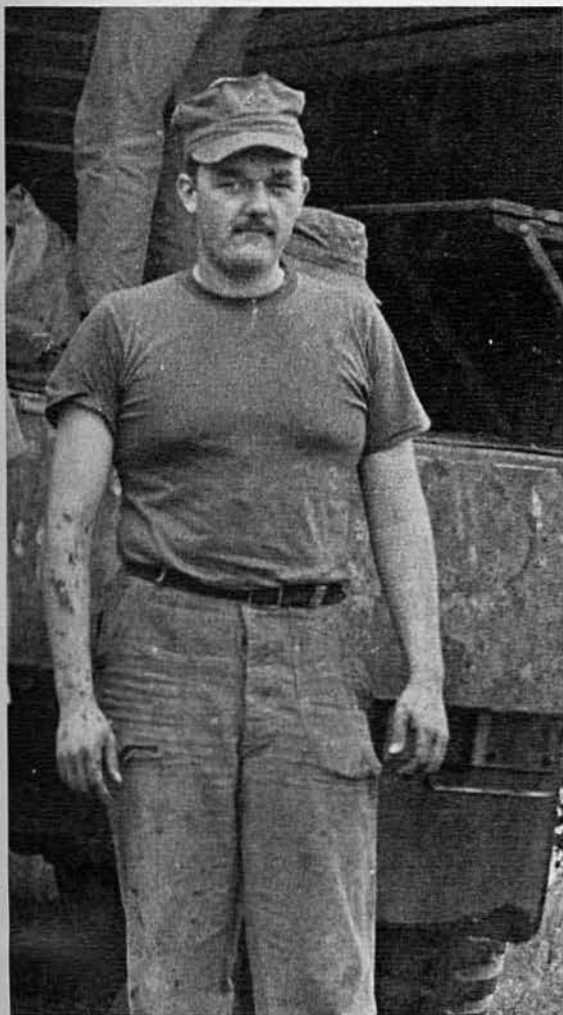

E03 W. T. TRIPPLETT

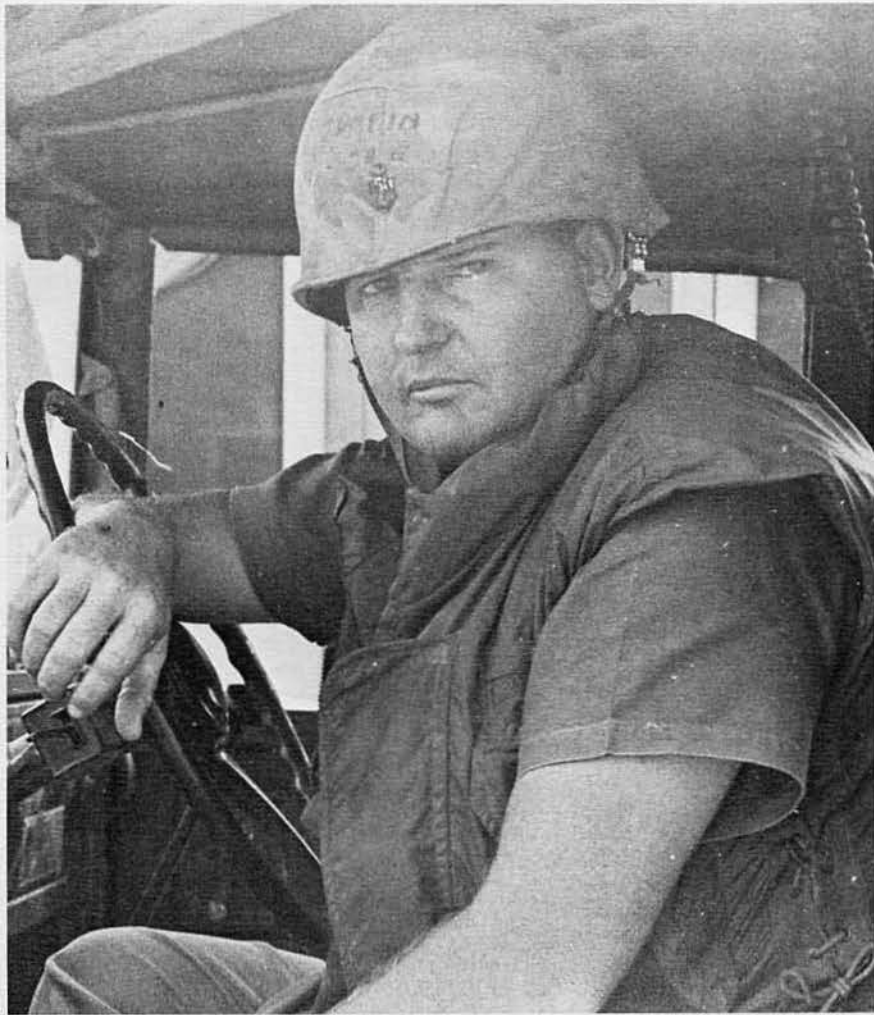

EOC J. W. FERRIS

EO3 G. L. MENOLD



EO2 D. W. GULLINGS
EO3 E. E. BROWN



EO1 R. D. CUNNINGHAM

EO3 C. L. BATES

EO3 T. W. MAGEE



EO2 R. A. WEYERS



CM3 B. W. CARYE
EO3 C. H. CUSHING

EO2 J. R. BURNS





Bravo Company is the construction electricians and the utilities-men. They bridge the unknown and unseen with wire and cable, phone and light. They lay pipe and set plumbing to bring purified water and haul away waste. Their shops can also fashion tin into ducts to guide the fall of rain or paint signs to guide the way of strangers. Their craft is of the Roman aqueducts and the electric generator.

BRAVO

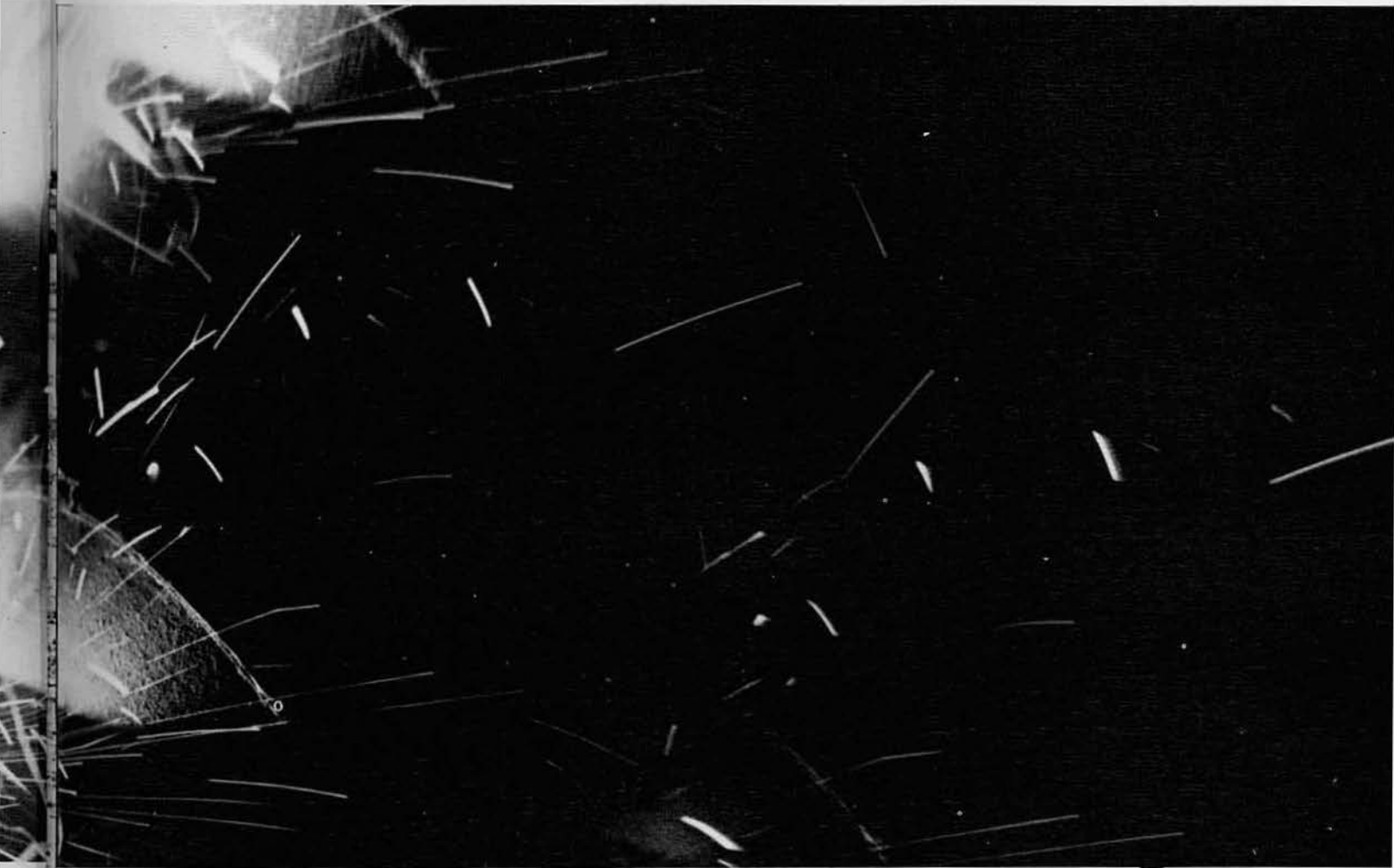

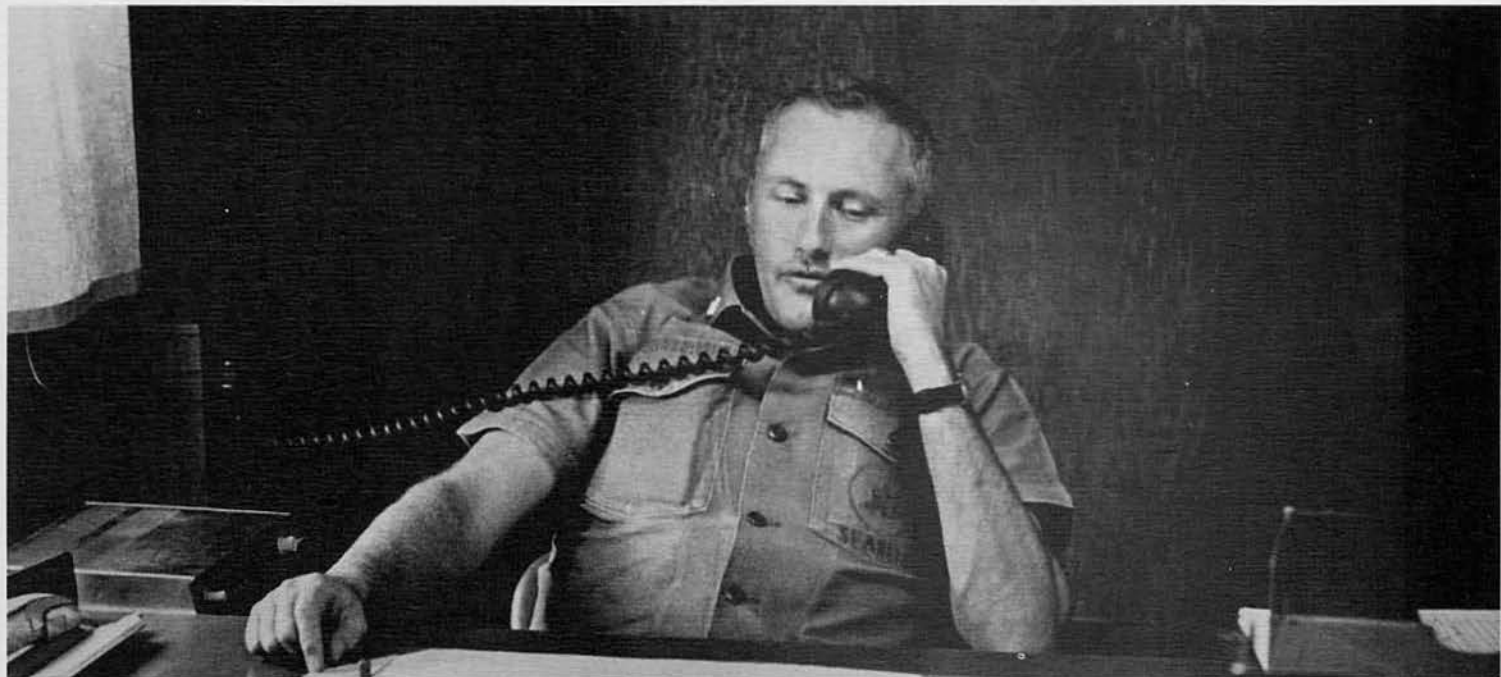

LT T. D. STIKELEATHER



CE2 M. L. GRANTHAM
CE3 G. W. BURDESHAW
CE2 G. A. ANDERSON
CE3 W. F. DITZ
CE3 R. W. COLE

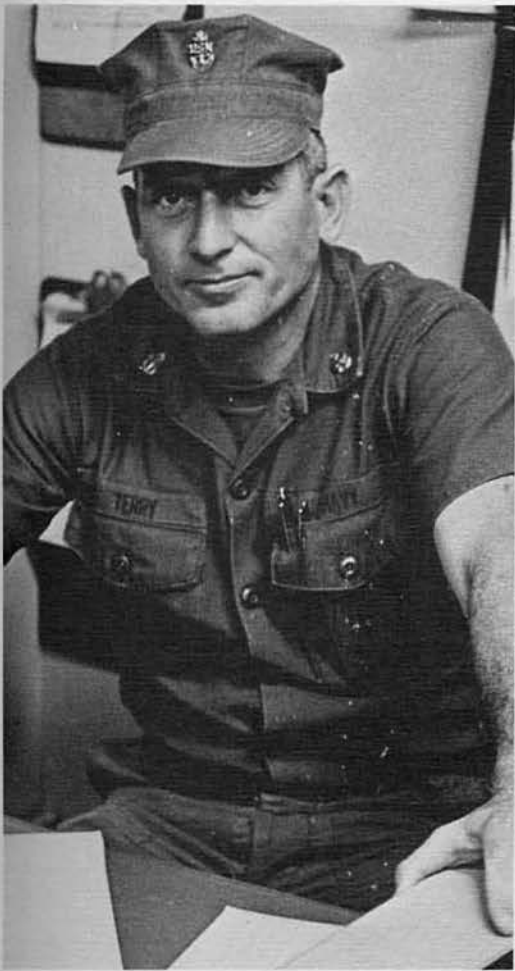

SWC H. A. TERRY

UT3 J. L. TRANA
UT2 D. A. KELLISON
UT3 W. K. CHILDERS
UT3 C. M. JESCLARD
UTCN H. R. DOBSON



UTC D. H. MARTIN

UT3 R. L. WHALEY
UT3 J. H. HARRIS



UT3 R. A. REFF



CE2 J. P. LUCIA
CE3 R. VALDEZ
CE3 D. C. SERPAS

UTCN P. M. LAWSON
UT3 J. M. RADFORD
UT3 G. L. KNOTT



UT3 J. M. MARTINEZ



BU2 D. H. COLLIN
BU1 W. O. SCHENK
BU3 C. P. ORRISON
BU3 L. W. BADGLEY



UT3 P. E. ZASSO



CE2 L. W. DORRIETY



UT3 J. E. FULLER



UT1 T. C. BOCKENSTEDT



UT3 C. A. B



CE1 G. E. MEADOWS
CECN R. A. GALLIPEAU
CE3 J. L. ANDERSON



A. BROUGH



UT2 R. T. PESEK



CE2 B. C. MILLICAN



UT3 J. S. FOUTS

CE2 D. A. LENTZ



BU3 C. N. CHRISTOPHER



ET2 D. D. ROGERS



BU3 J. L. BALL
UT3 I. A. MURAS
BU3 O. A. BELKA
CECN F. T. FOX
EA3 J. D. ANDERSON
CECN G. L. BLAIS
CE3 L. J. BECKWITH



UT2 D. L. BIENNAN
 UT1 R. L. DAVIDSON
 UT1 R. E. GROOTHOFF
 UTCN L. P. HARRIS



CE3 G. C. BAER
 SW2 M. L. OLSON
 CE3 R. W. COLE
 UT3 R. A. SUNDIN

CE2 W. E. McNAMIRE

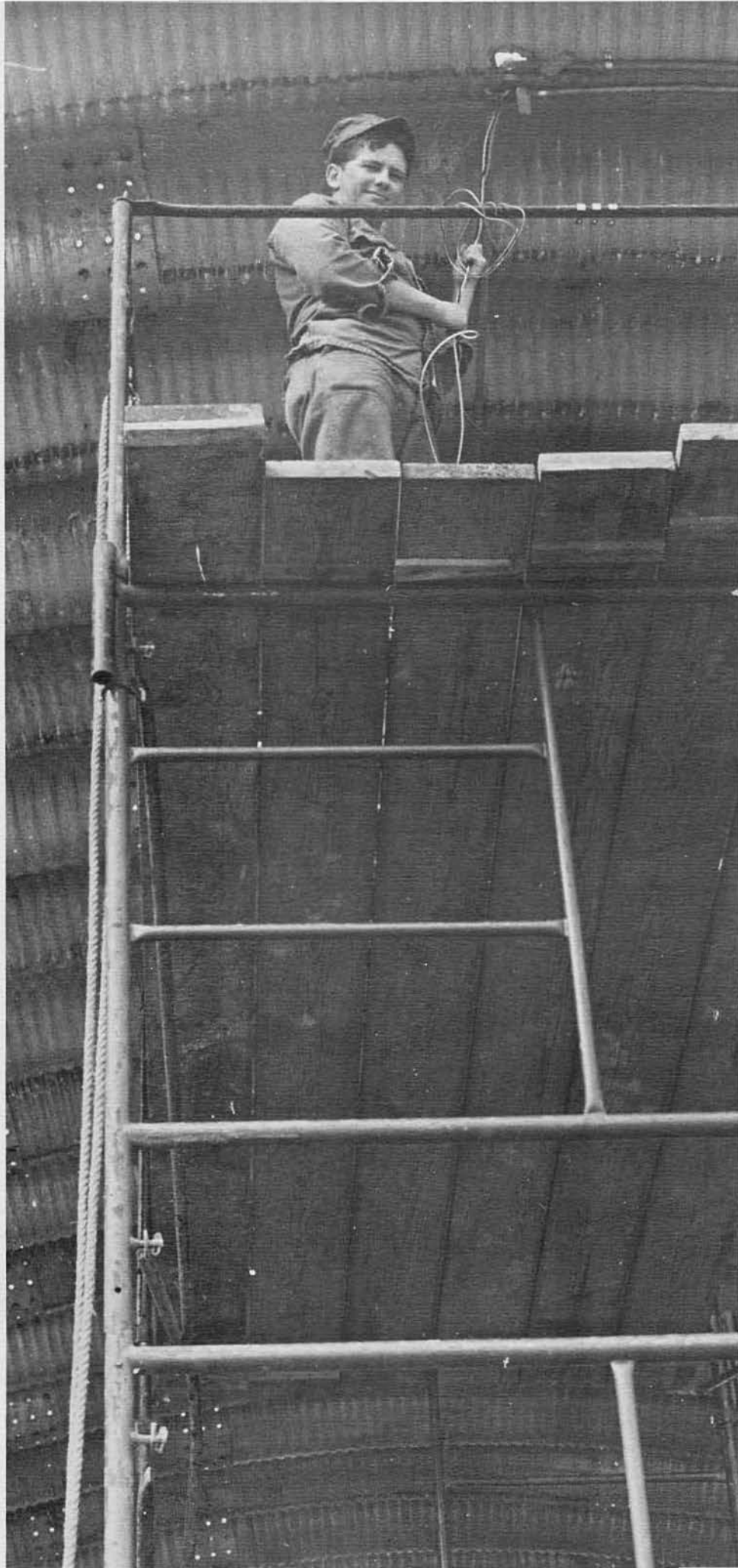

CE2 D. E. HARRIS

CE2 F. J. BAUER



CE2 G. T. HARLIN

BU3 R. J. POLLEY



CE2 C. R. MCALEXANDER



UT3 D. L. PLANCK



CECN D. D. BARKER
CE3 G. W. YASTE

CECN S. E. MULLINIX
UT3 D. L. PLANCK



CEC E. A. PHILLIPS

CEI R. B. HUNT

UT3 D. P. MACVAUGHN

UT3 P. R. HAWK
UT3 R. C. YOUNG

UTCN J. A. BRETT



UT2 J. E. COX



UT3 J. E. HOPPER

UT3 D. W. JAMES

CE2 J. Q. BIRD

UT3 J. B. BESWICK



UTI J. C. CHAPMAN



CE2 G. D. MARCUM



SW2 G. L. MACY
BU2 R. H. TEAMES
EO3 J. J. EHRIG
BU3 A. R. ZYGMUNT

CE2 P. F. KENNEDY

UT3 B. L. RODMAN



CE2 B. B. MAGNESS
CE3 G. B. MAGER
CN T. G. BENNETT

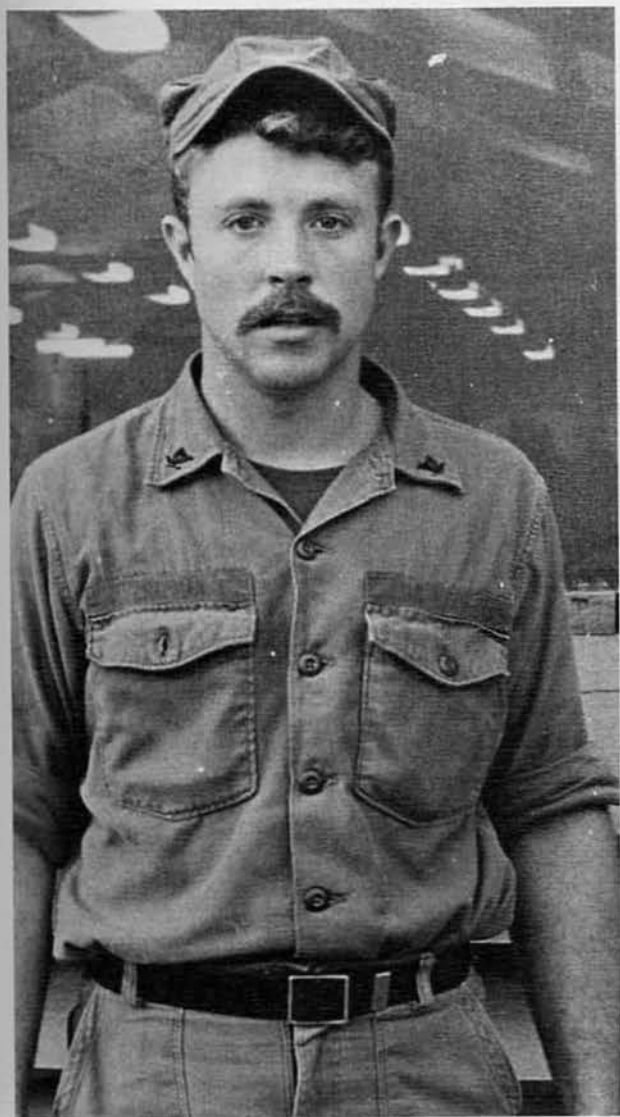

UT3 R. D. CHAPMAN



CE3 L. HAMILTON
CE2 K. GLENNON
CE3 A. J. HELLSTROM
CE1 L. C. HASKELL



CE2 J. L. CARTER
CE3 R. M. YOUNG



UT2 D. F. EISEL



UT3 J. C. ARNOLD



UT3 P. E. BECKMON



CE3 M. J. MCMULLEN



SN D. E. HARRIS



CE1 L. C. HASKELL
UTCS H. L. BEAL



CE3 J. F. BLANKLEY



SW2 C. A. MOORE
CN O. L. DAVIS
SW2 W. C. BASHAM
SW2 J. L. HEITZMAN



Charlie Company is the men whose trade is as timeless as the first lean-to and as modern as the highest skyscraper. They are the builders and steelworkers. They work like men have for centuries with hammer and saw, mortar and sand to build shelter from the rain. Yet they have the ability to bore through steel and weld iron beams, to lay bridges across rivers or fashion towers that thrust into the sky. Their reliance is on themselves, in the strength of their back and the power of their hands.

CHARLIE



SWCS C. H. MASON



BU3 D. L. HOWK
BU3 R. N. GEORGE
BU3 J. L. FANCHER
BU2 A. J. CARLSON
BU1 C. G. MCKINNEY
BU3 C. B. BURTON
BU3 R. L. SMITH
BU3 H. B. PECOR
BU2 P. E. DUNN
BU3 M. R. BURNETTE
BU2 A. W. BICE
BU2 D. R. JENKINS
BU3 S. J. TRACEY



BU2 C. E. DOTSON
BUCN M. T. HARTRANFT

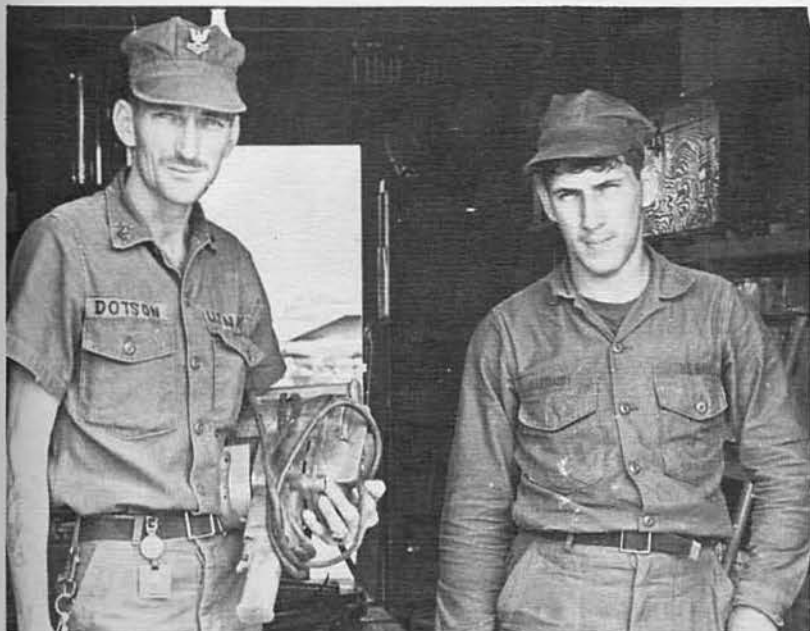

LTJG W. L. WILSON
SW3 J. R. CLARIE



BUI C. G. MCKINNEY
BUI G. O. STRAW
BUC B. C. NEWMAN



BU3 G. A. BOOKER
BU3 S. L. FRAZIER
BU3 D. N. CHEVERETTE
BU3 D. J. HORNOSTLE



BU3 D. R. STEINKUHLER

BU3 M. J. KELLY



BU3 L. G. FOSTER

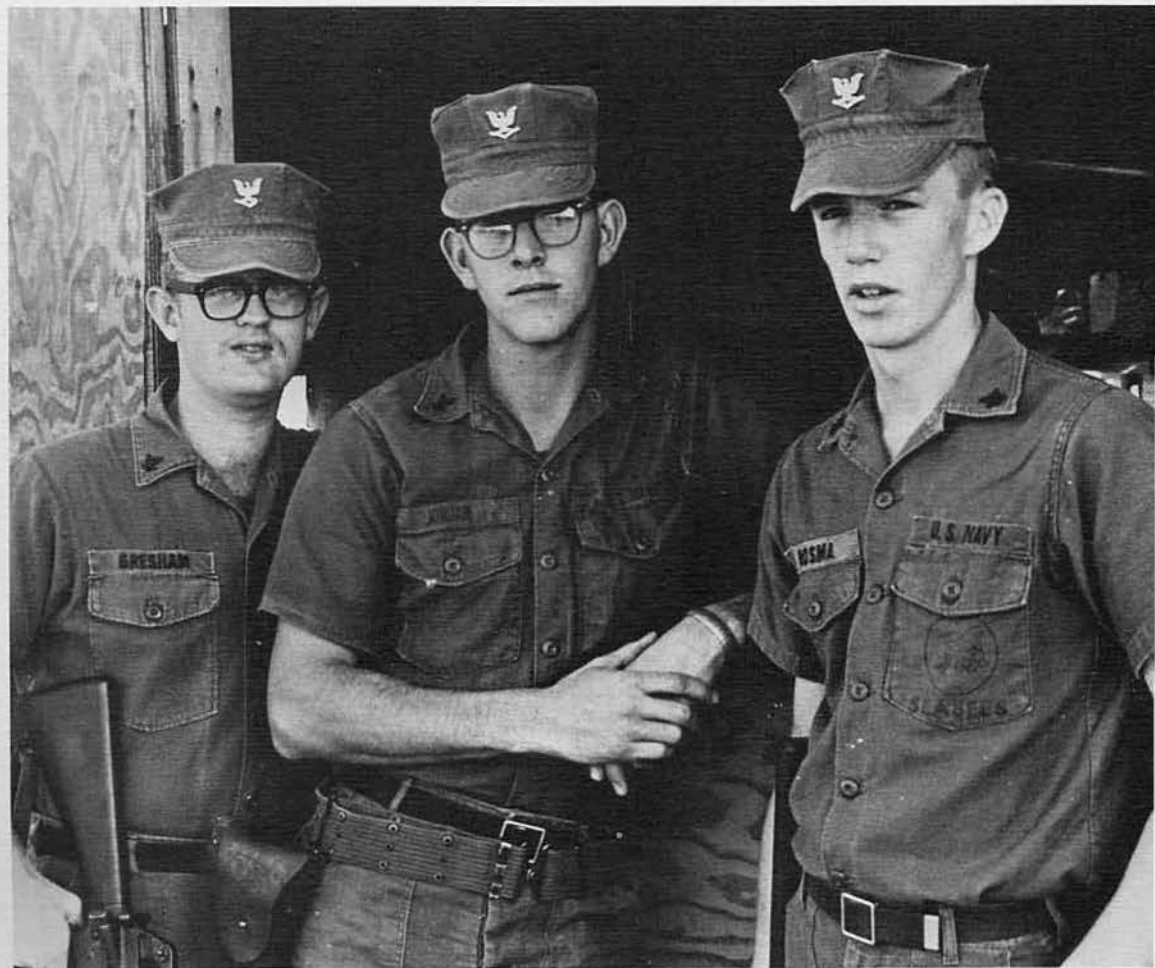

BU3 J. D. GRESHAM
BU3 R. A. JORDAN
BU3 D. B. BOSMA

BU2 R. L. WEIR

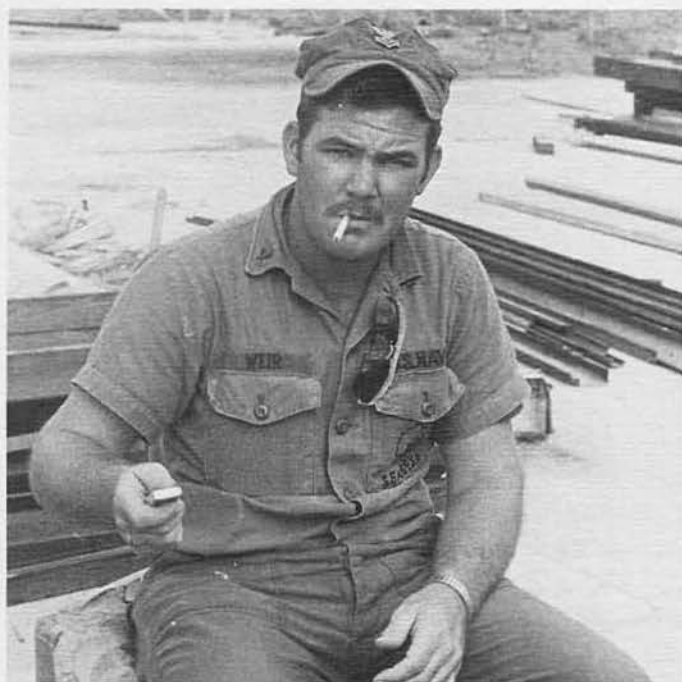

SW3 J. A. WILT

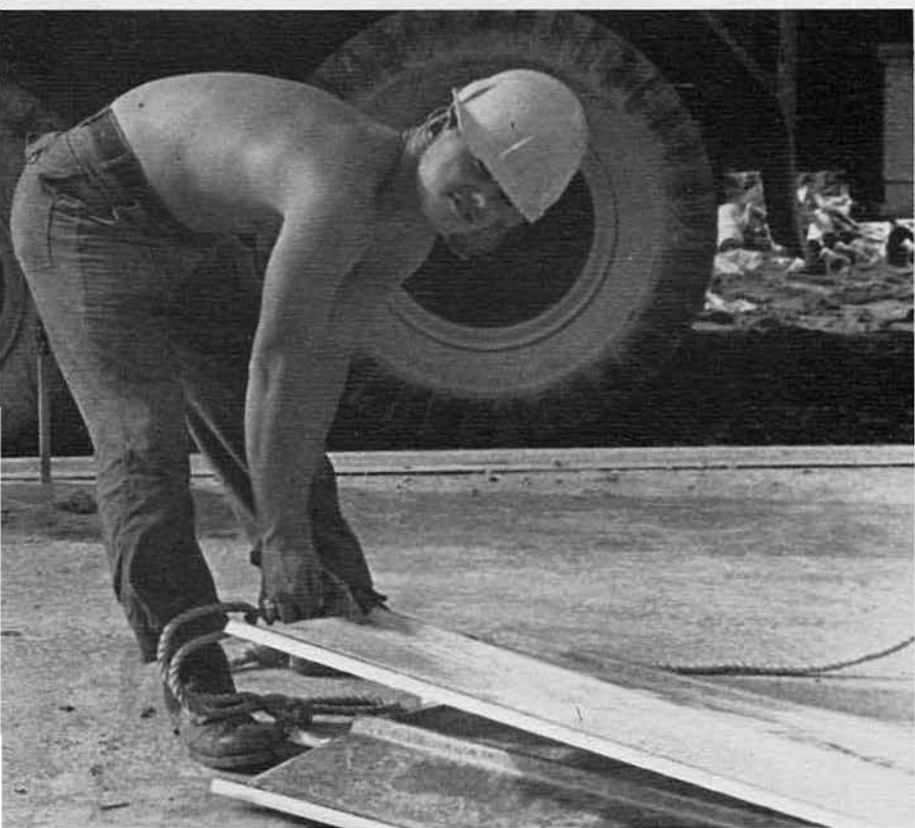

SWCN S. L. GRANOSKI

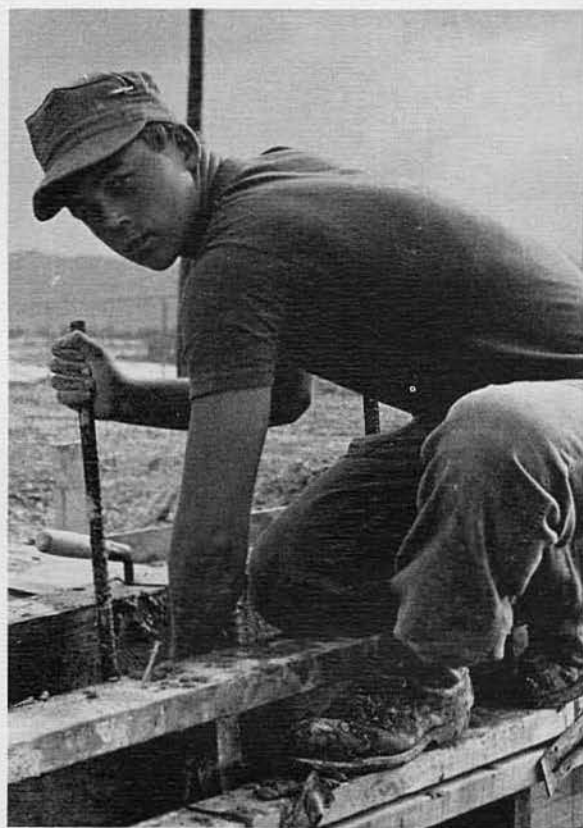

BU2N K. L. BLANK

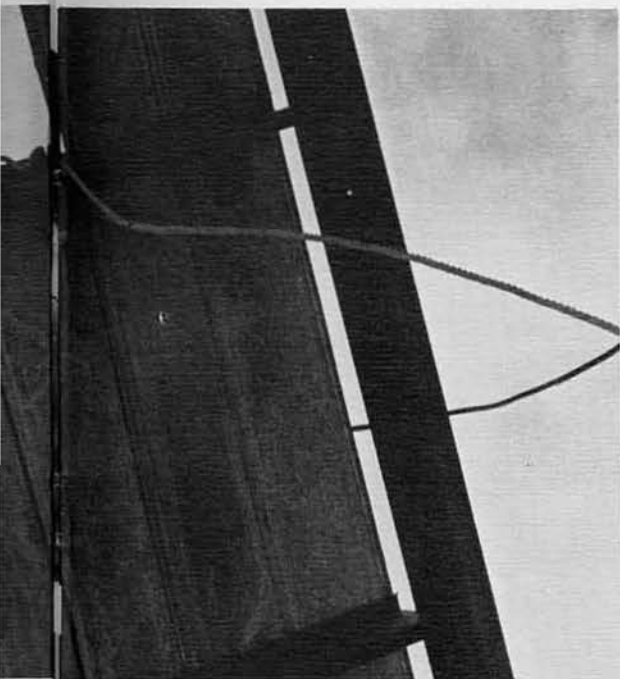

BU3 H. J. BOYEN

BU2 R. F. LEGER



CN A. C. AUSTIN



BU3 B. R. ROBERTSON
BU3 A. S. LUKASZEWSKI
BU3 N. B. PANFALONE

BU3 D. L. TATUM
BU3 R. G. PHILLIPS

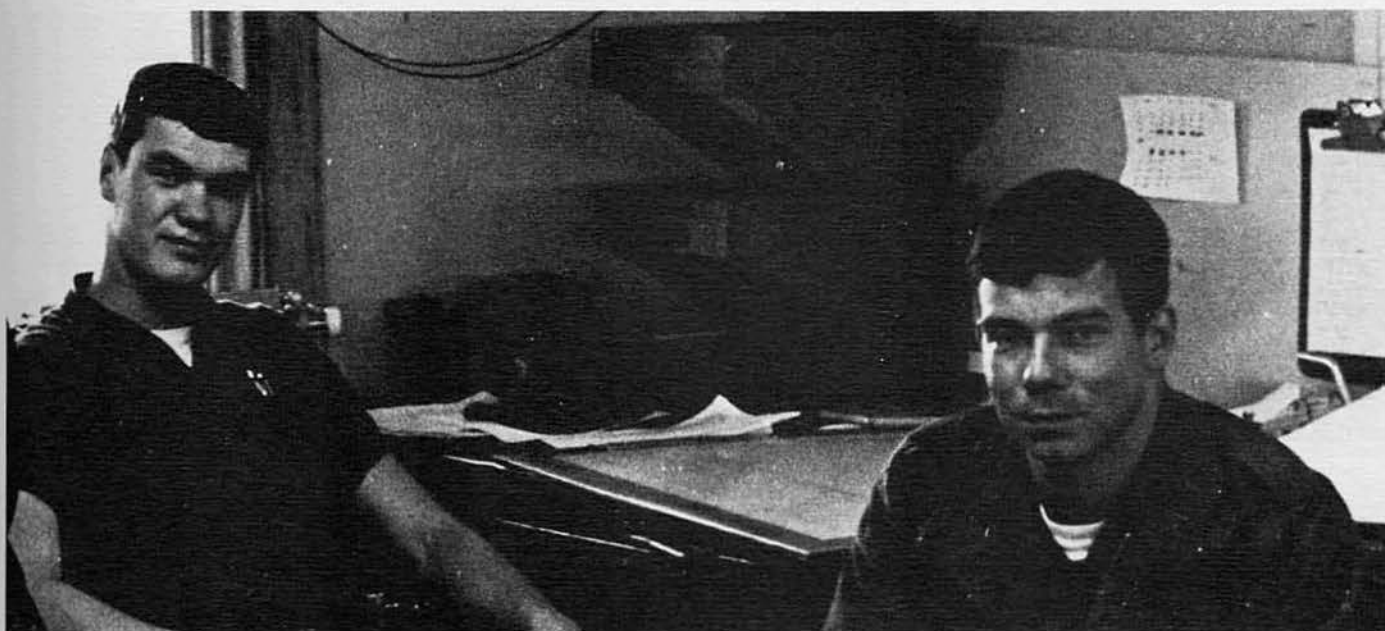

EACN W. H. HOLT



BU3 B. H. PAFFETT



SW2 T. L. SAWYER

BUCN D. D. BECKMAN
BU3 E. M. MCCARTHY

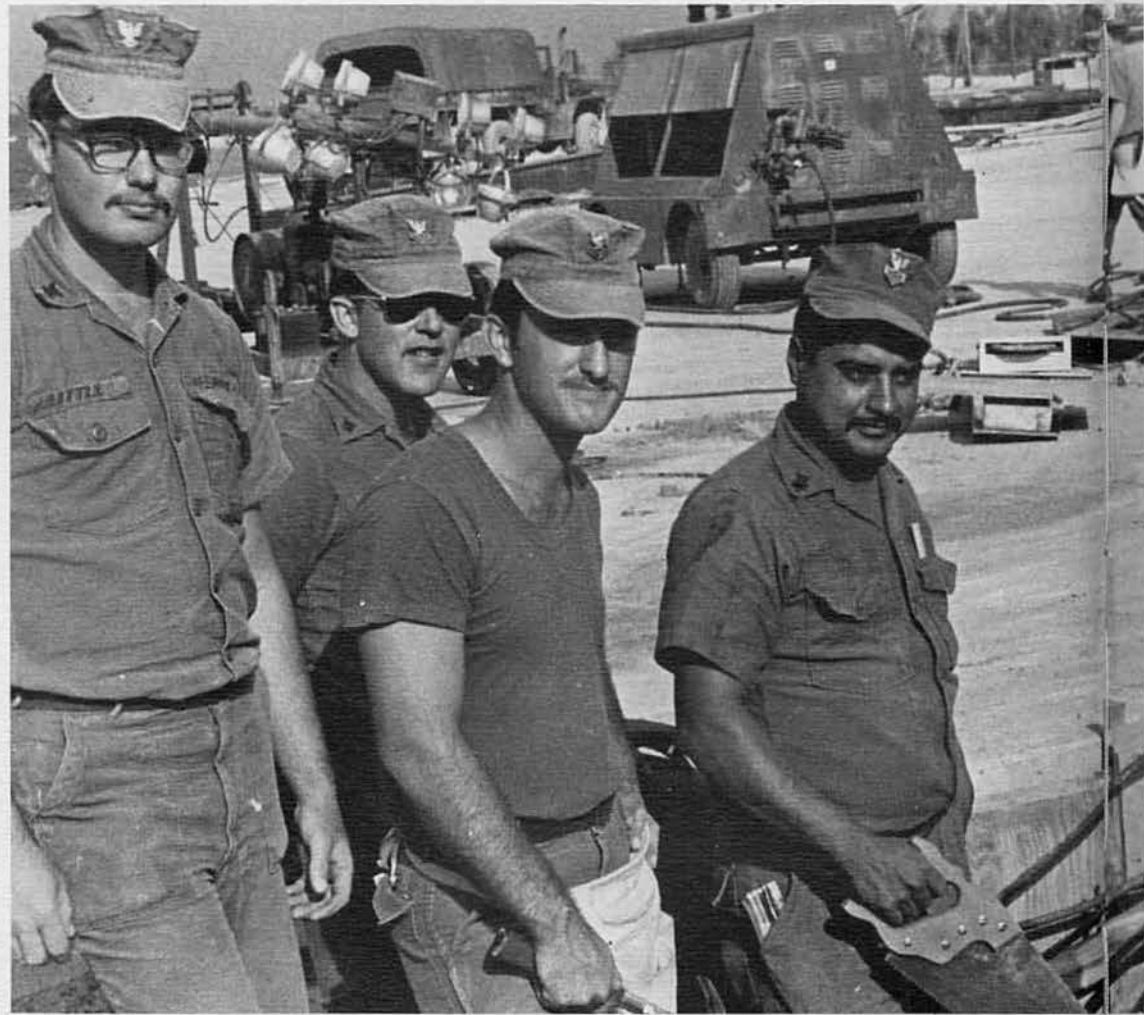

SW2 S. S. HARTZKE

BU3 L. E. LITTLE
BU2 K. D. ADE
BU2 T. L. ARLINGTON
BUI M. ORTIZ
BU3 G. R. MCHENRY

BU3 A. A. CAMPOLA

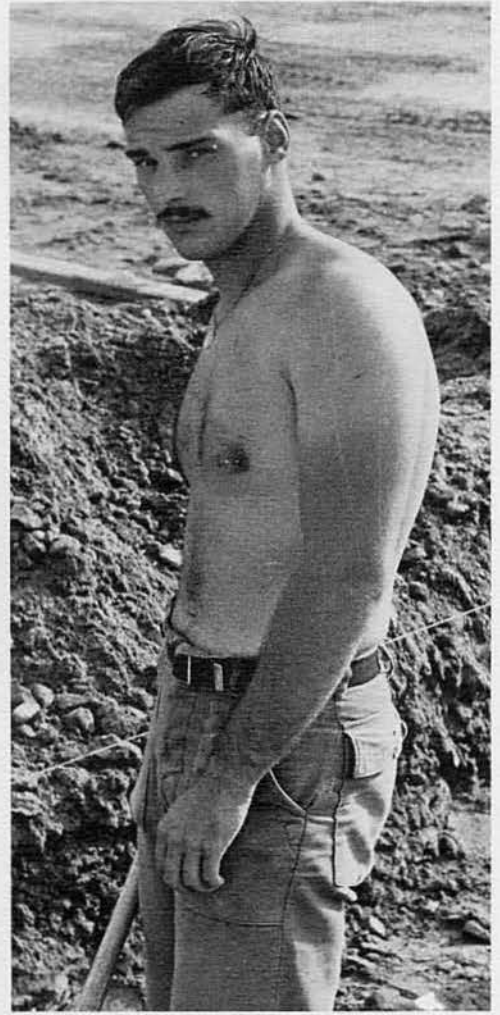
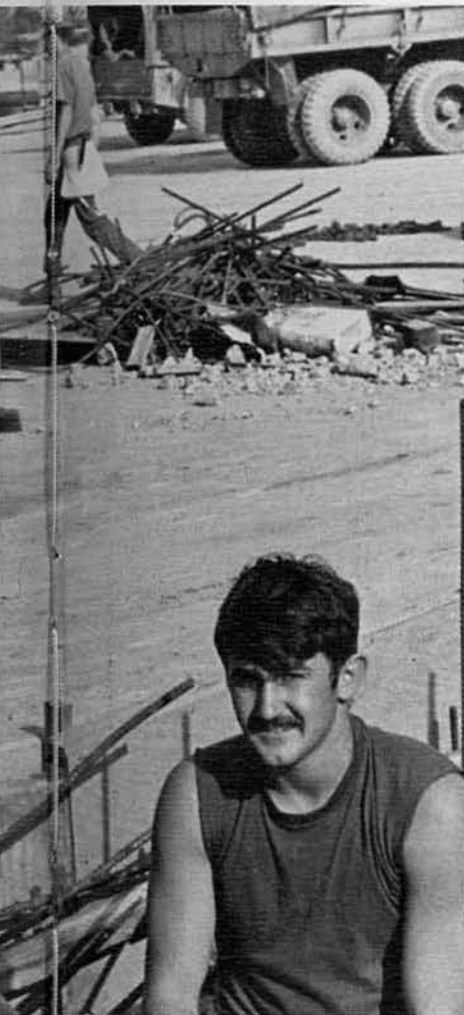

SW2 A. A. HYDE

CN D. J. FREEMAN

SW2 J. F. DORRELL
BUCN D. H. GRINSTEAD

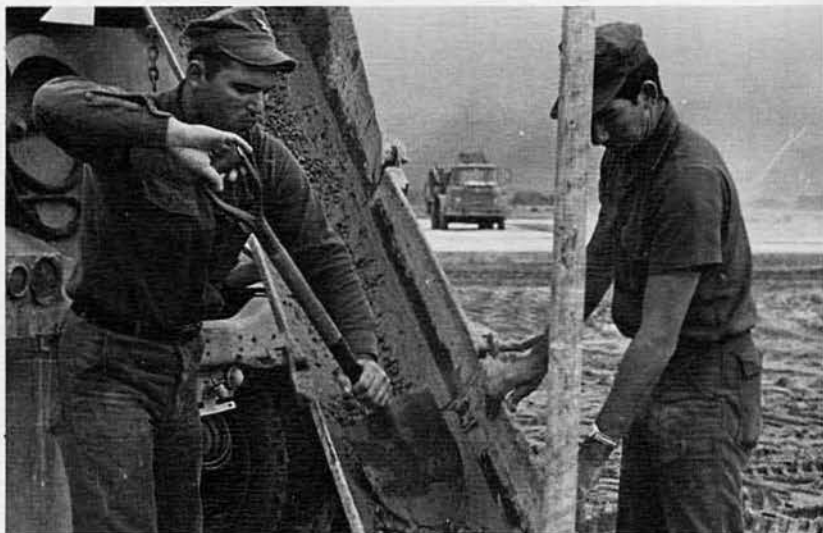

BU2 B. M. ABNEY
CN D. J. FREEMAN
BU2 J. A. BYRUM
BUCN J. L. ADAMS
BUCN D. R. BLACKMON
BU2 P. C. JOHNSON



BU3 J. A. DOUGLERTY
BU3 C. A. STOREY



SW3 C. R. EHRHARDT

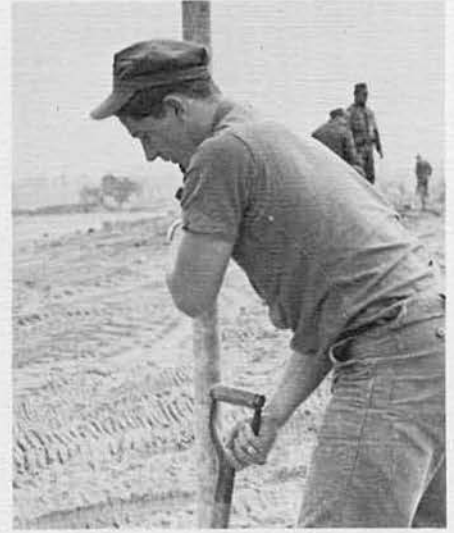

BU3 J. L. FANCHER



BU3 L. A. SORENSON



BU3 C. A. NASH

SW2 G. W. WRIGHT
SW3 J. P. ROSEN
SW3 P. M. EDMONDSON
SW2 R. G. WHITE
SW2 J. S. BENSON



SW3 D. E. WALKER

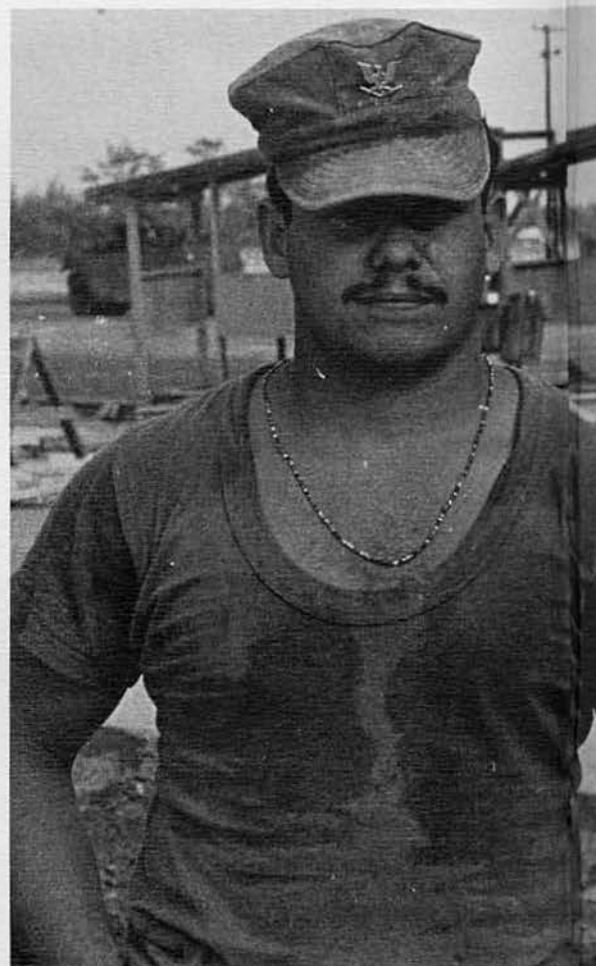

BU3 J. E. STEELE

BUC L. G. DUHAMEL
SW1 J. D. EDGERTON
CUCM T. N. JONES
SW3 L. S. ZALESKY



CM3 D. R. SMITH
BU3 R. J. JIRSA
CE2 F. J. BAUER

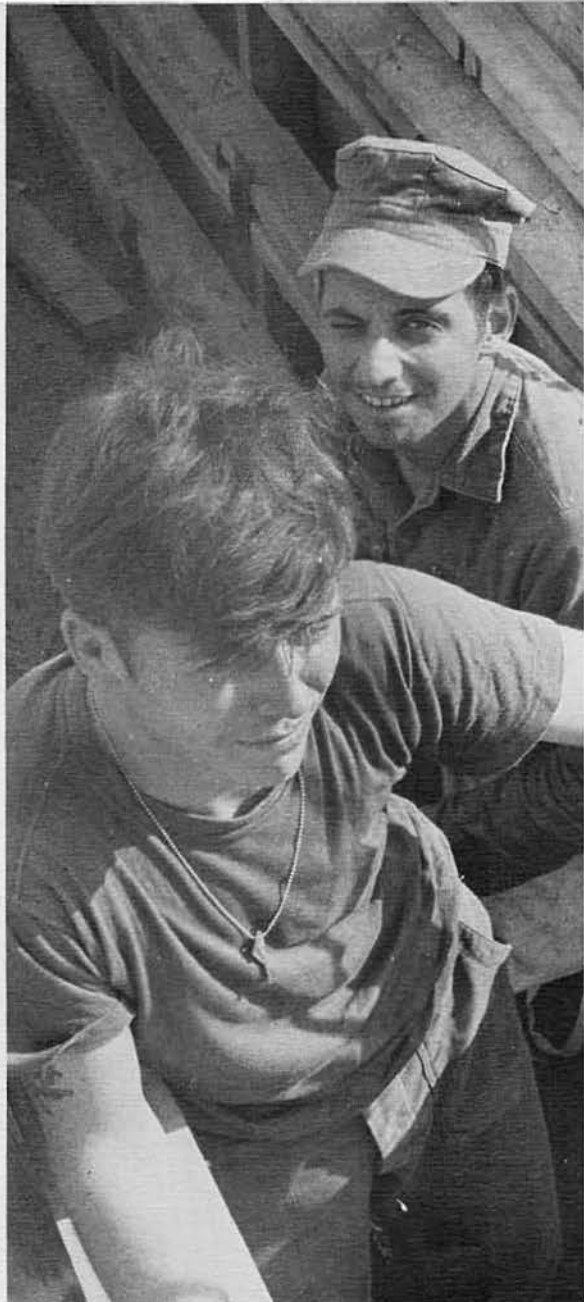

BU3 J. A. LAVRIA
CN J. J. MCPHILLIPS

BU3 C. B. BURTON
BU3 R. W. FOGAL



BUC K. EVANS
BUI M. ORTEZ

BU3 G. A. SHINN



BU3 W. L. RAPOLE



BU3N G. K. LIST

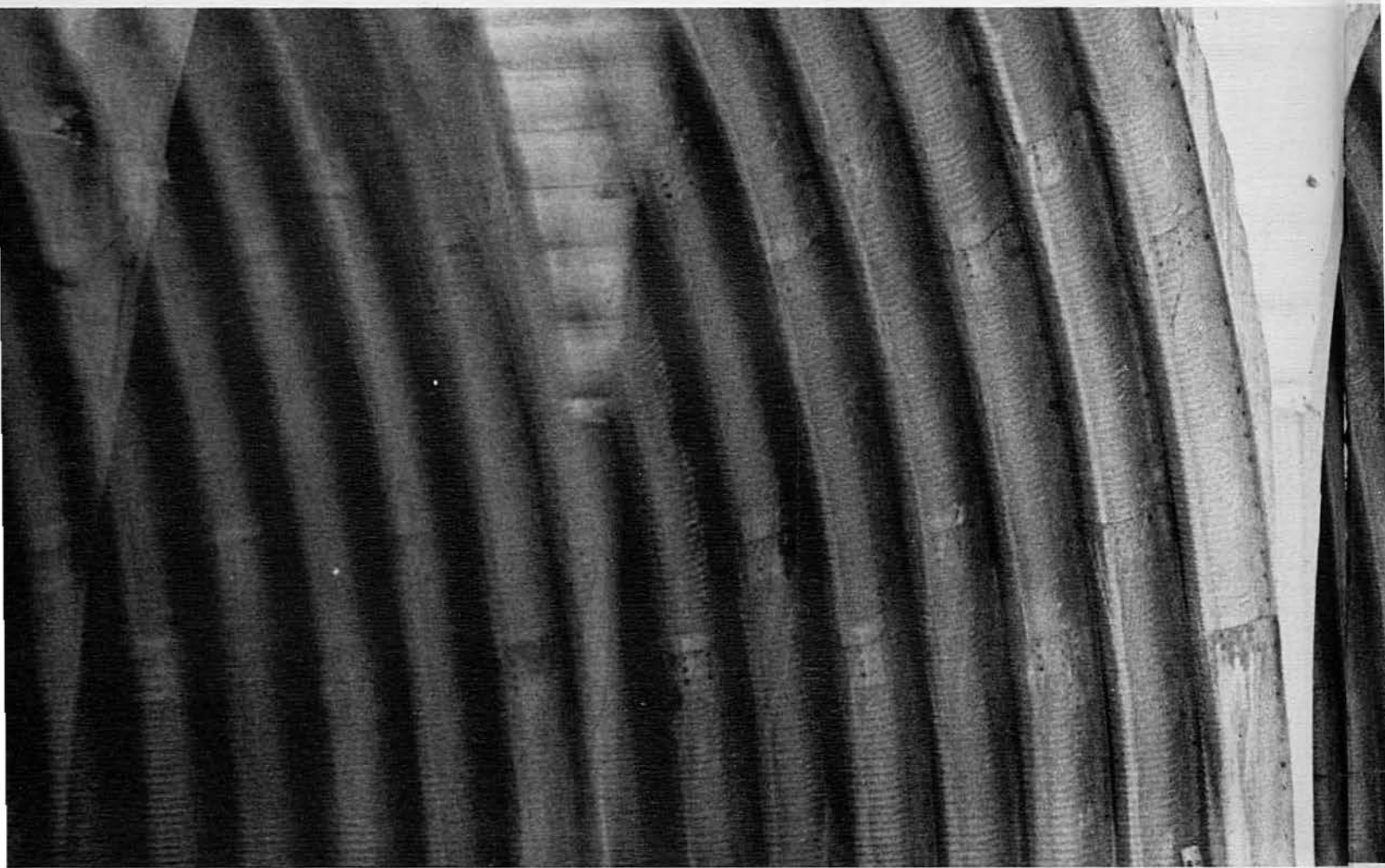

Delta has the same structure as Charlie Company. Its builders and steelworkers have hewn wood beams and stretched steel across rivers. By long hours of work in the sun they have formed and poured the indestructible arches of concrete. They've brought to their jobs the power and speed of modern equipment and handled them with the deft skill and ageless ingenuity of carpenters.

DELTA

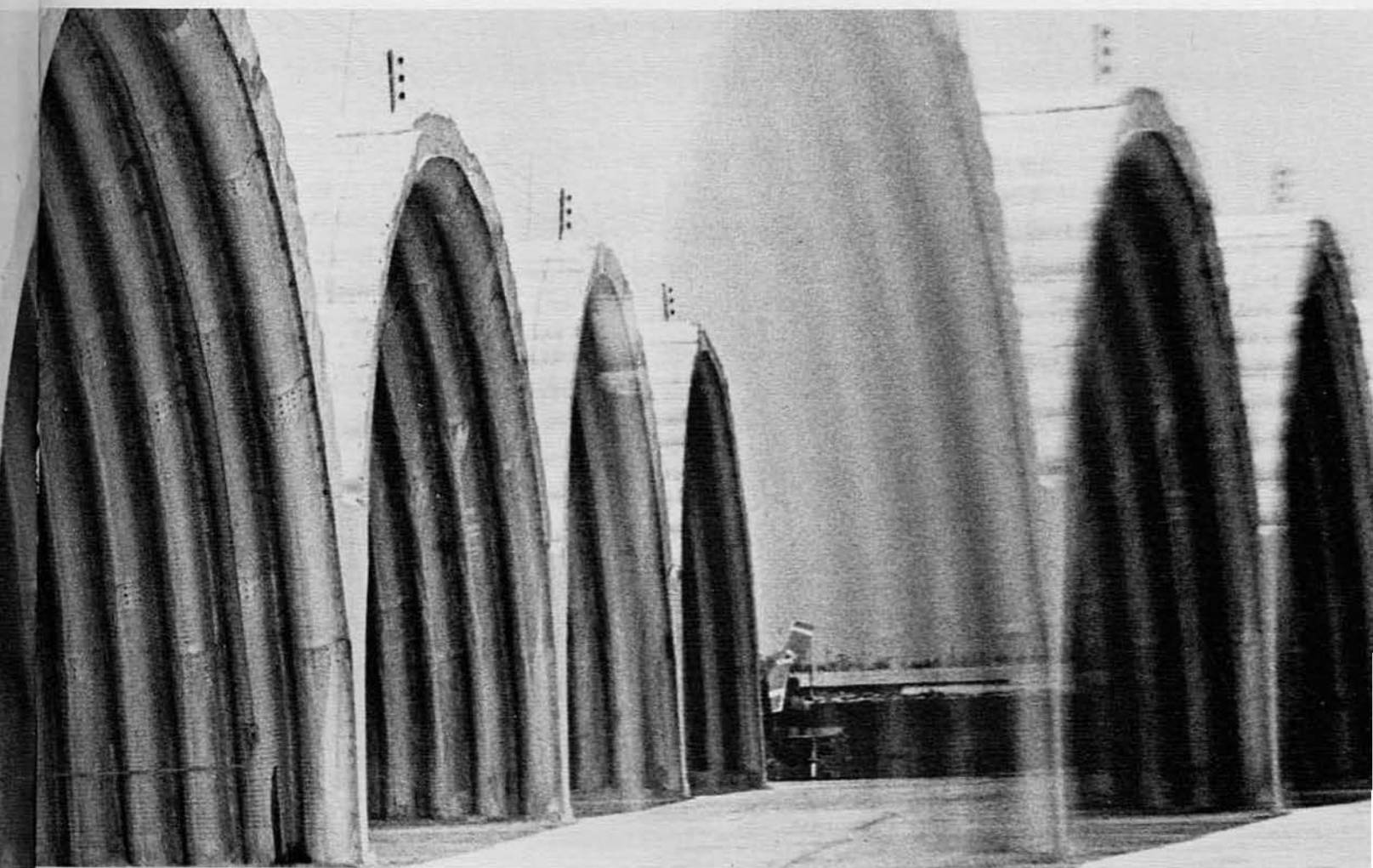



ENS D. R. BUSSEY



BU2 J. A. KILPATRICK
 SWCN P. M. SCHOEFER
 BU3 W. C. KOHLMAYER
 BU3 K. E. BLOUCH
 BUCN D. E. JOHNSON

LTJG W. A. MACKLEM



BUCN M. L. BRYANT

BU2 J. N. ARNOLD



BUCS M. H. HUGHES

BUCN D. E. BROSDAHL
BU2 J. A. WILKIE
BU3 R. J. LAWER



BUC R. A. DEHAVEN

BU3 F. A. LALLI



BU3 G. F. PESEK
BU3 J. W. GIEGER
BU3 J. D. JOHNSON

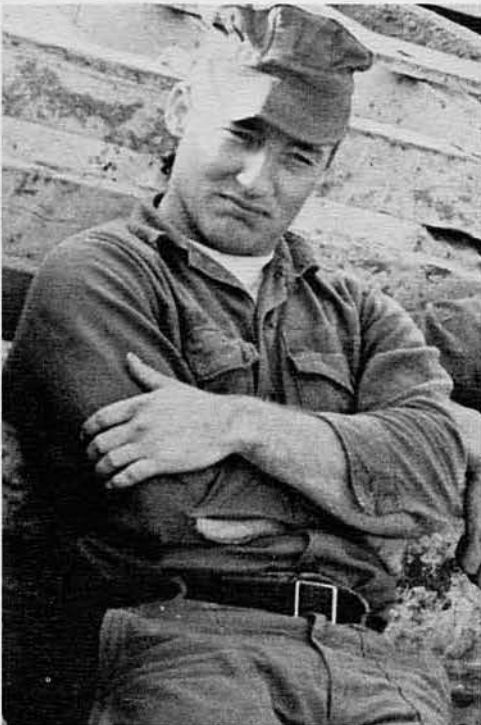

BUCN T. M. BIELESKI

EA3 W. J. SAMULSKI
SWCN W. N. HALE

BU2 A. E. FULLER
BUCN L. W. FLICK
SW3 T. G. HOOVER



BU3 K. E. JOHNSON



SWCN S. J. PAYTON



BU3 C. K. LOCK
BU3 M. D. ANDERSON

BU3N G. W. GASSEN



EA3 W. J. SAMULSKI



EO3 W. D. WEBB

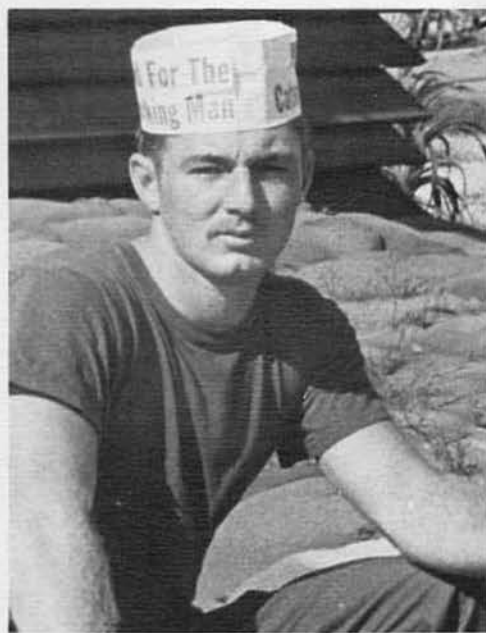

BU3 K. E. JOHNSON
BU3 L. R. PECK
BU2 R. F. HELMICH
BU3 A. K. DRAKE
BU3 D. M. PULLEN

BU3 J. J. KELLER
BU3 F. M. BAUM
BU3 R. R. ROBINS

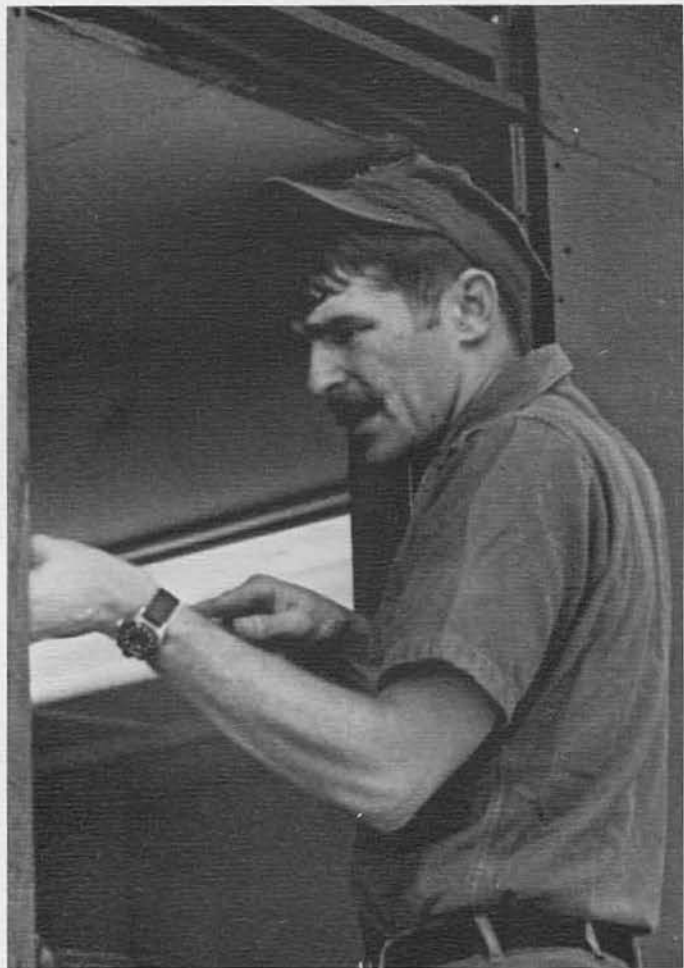

SW3 M. B. MICHALSKI

SW3 M. R. NOWAK
SWCN D. G. HALEY



BU3 D. J. OWENS

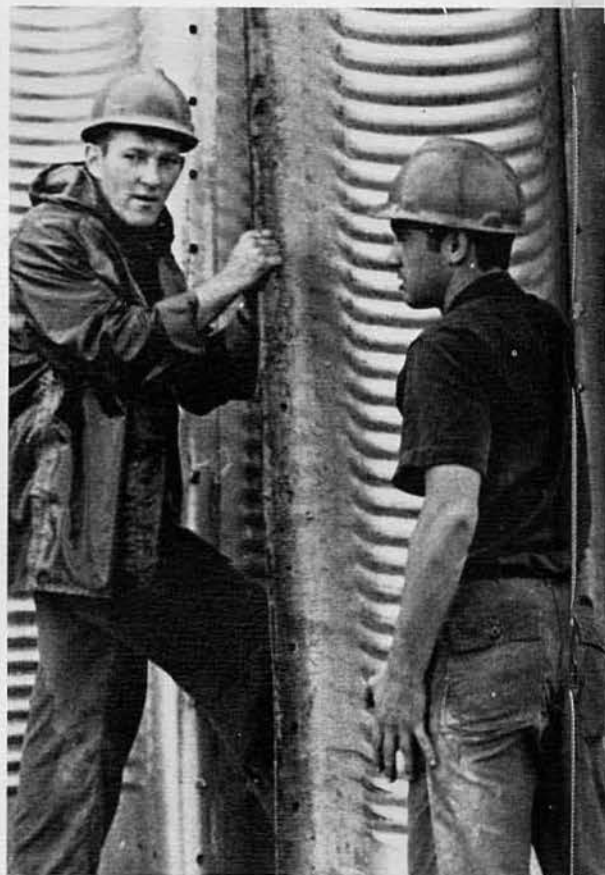

SWCN J. A. DAVID
SWCN L. R. ANDERSON

SW1 E. L. KINCAID

BUI W. R. GROOMS



BU3 A. K. DRAKE

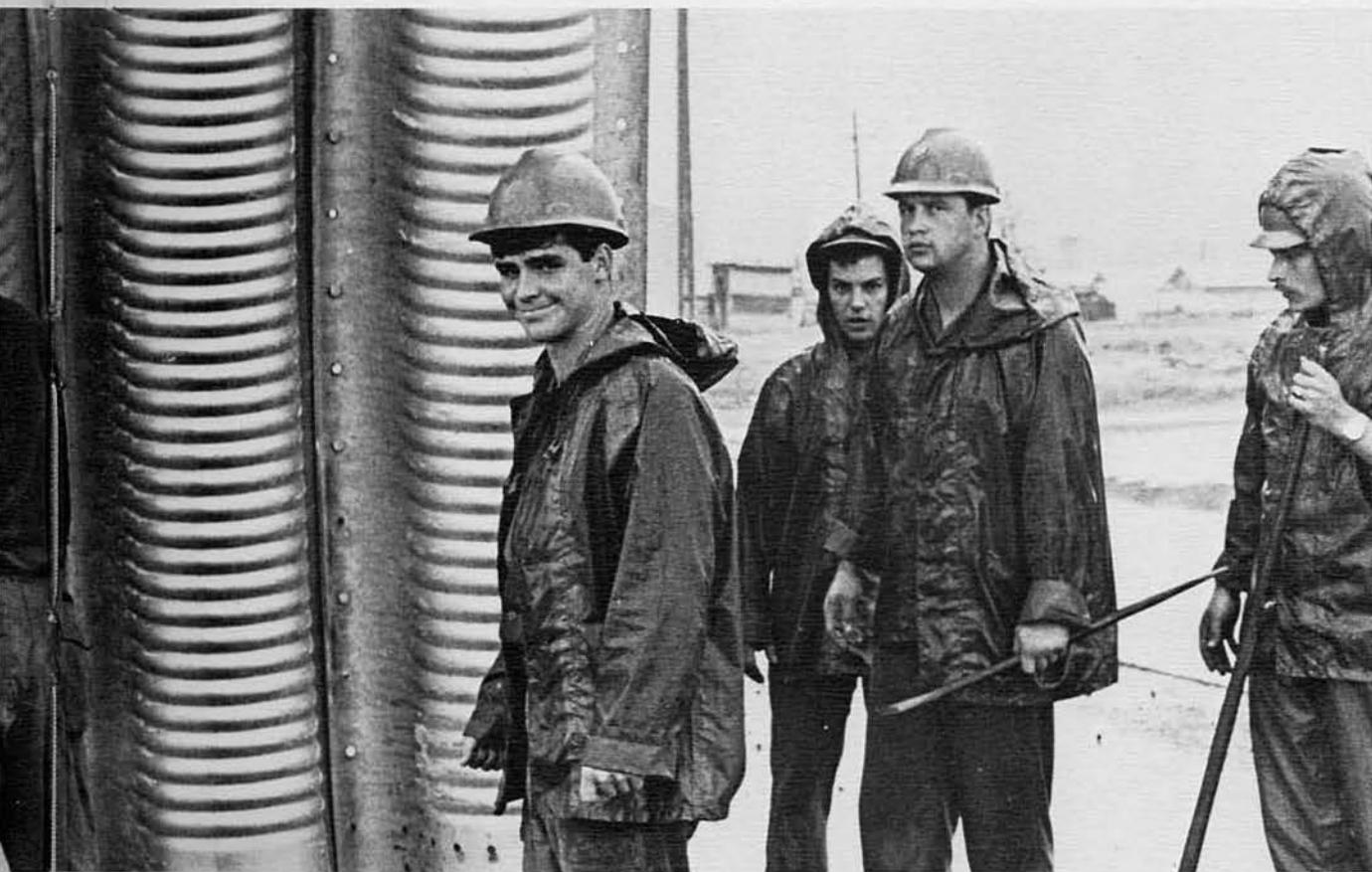

SWCN W. F. COOPER
 SW3 M. R. LEBRUM
 SW3 S. R. PUCKETT
 BU3 J. A. MCKAY

SW3 S. MANCINI
CN 3. SMOLUK
BU3 D. L. ROSDAHL
SW3 R. L. WARWICK



BU3 W. P. MANGES
BU3 M. R. KOON
BU3 J. T. KOLLAR
BU2 D. L. NELSON

BU2 C. F. JAMES



SW2 J. D. FROHWITTER
EO3 J. H. ORR

SW2 T. W. BLAKE
SW2 B. R. THOMPSON



SW1 S. JOHNSON
BU1 R. D. MCGATHA
BUC R. E. DONALDSON

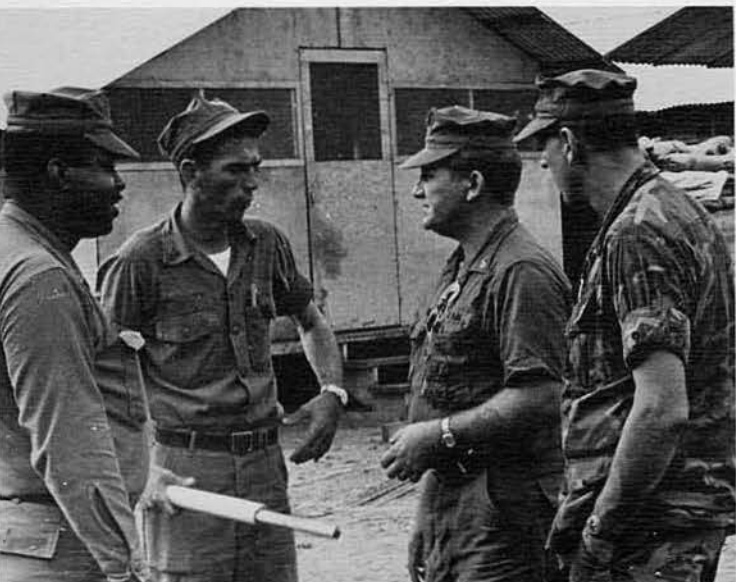

SWCN J. W. WARGA
SWCN T. L. LUCHENE

SW3 M. A. MCCULLOCH
BU3N J. D. CARPENTER
SW3 T. L. OLSON
BU3 M. G. BORING



EO1 P. E. HALL
SW3 J. H. PILLO
CE3 G. T. HARLIN

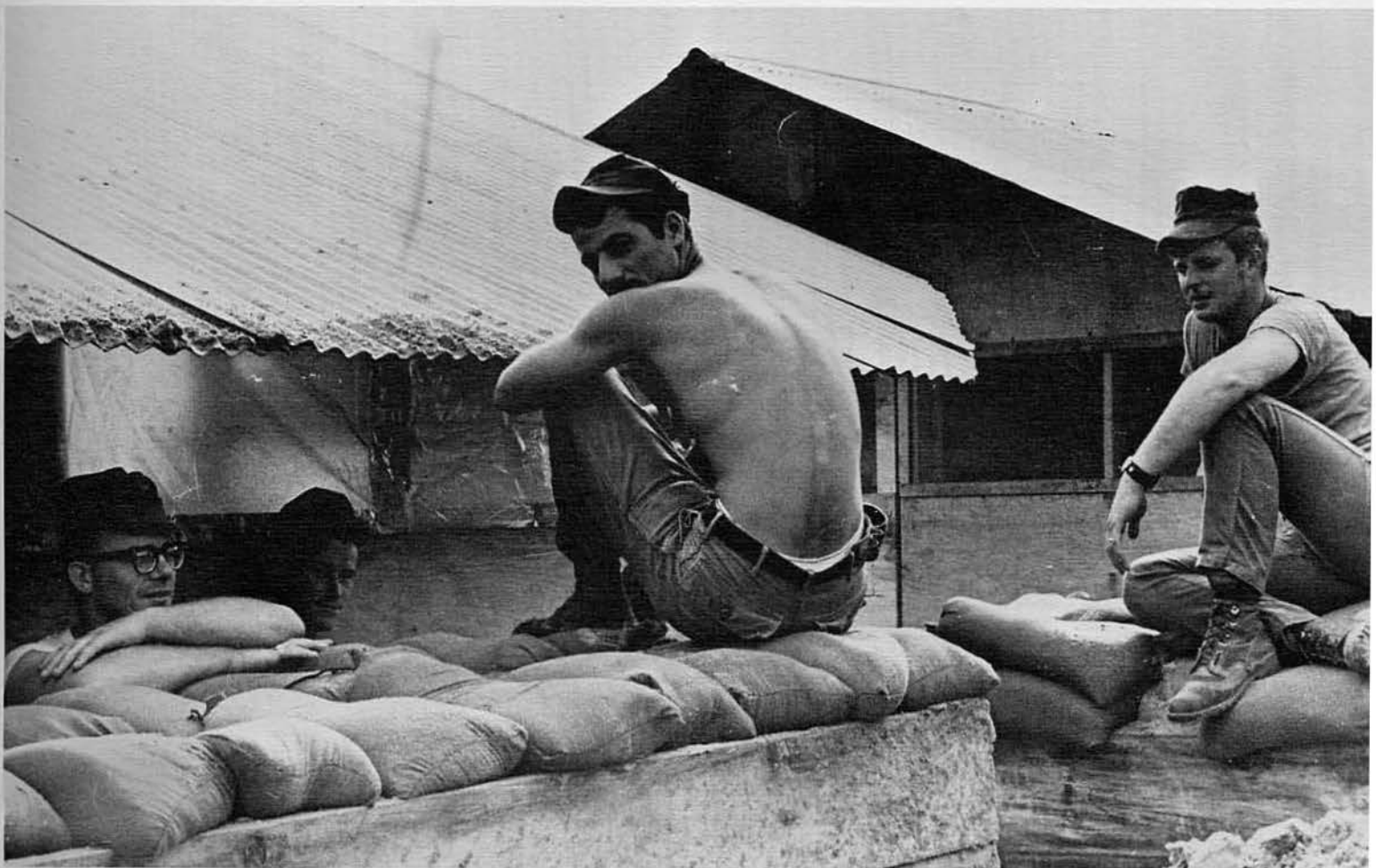

BU2 J. RASMUSSEN
BU3 D. F. HALL
BU3N M. D. TOGNOLI
BU3 D. P. BEAN

BU3 R. J. LAWER



SW2 T. W. BLAKE



BU3N D. J. GRDINICH

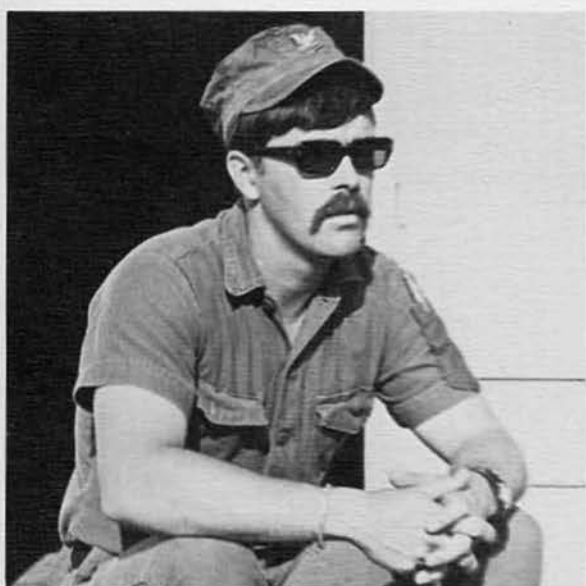

BU2 R. A. PALMER



BU2 R. W. SEWELL



BU3 M. K. DEEGAN

BU3 C. J. JEFFCOAT



BU3 M. W. JONES

BUI J. W. FUNK

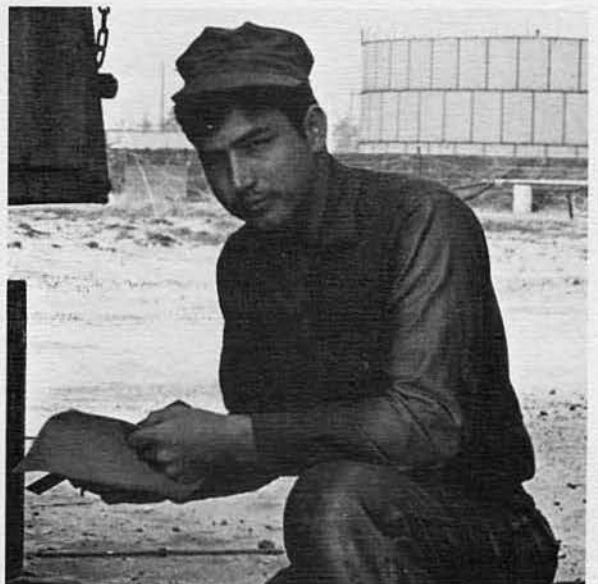
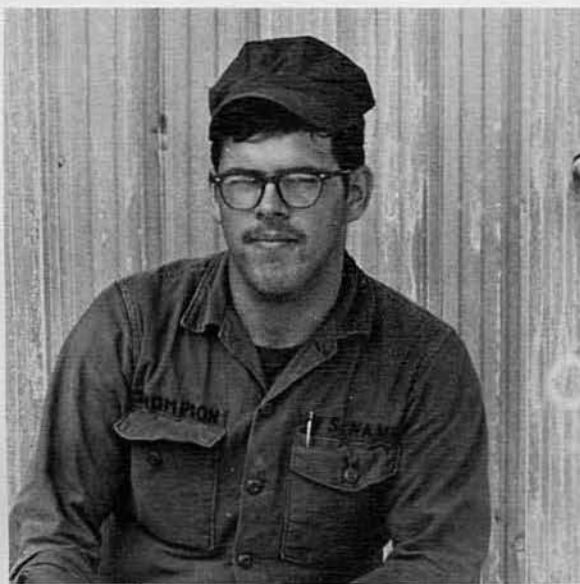
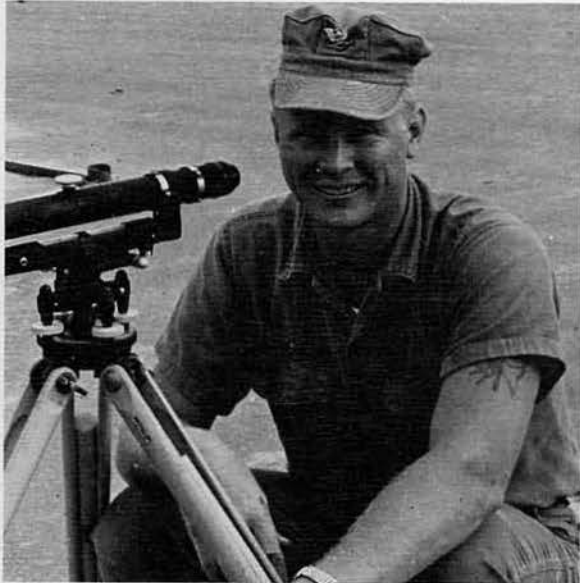

BU3 D. S. THOMPSON

CN S. C. DOWNS

BU3 J. N. WHITE
BU3 R. E. CLIFTON
BU2 J. D. LIEBMAN
BU3N B. L. MARTIN



BU3 C. A. COURCHESNE

CN P. L. BESECKER

BU2 O. L. MASSEY

BUI E. L.

BU3 D. N. DRISCOLL
SW2 R. J. HAYDEN
SW1 C. L. DIXON



CONNOR



BU3 D. E. FRITZSCHE



BU3 T. D. ROBERTS



CN R. F. LATHROP

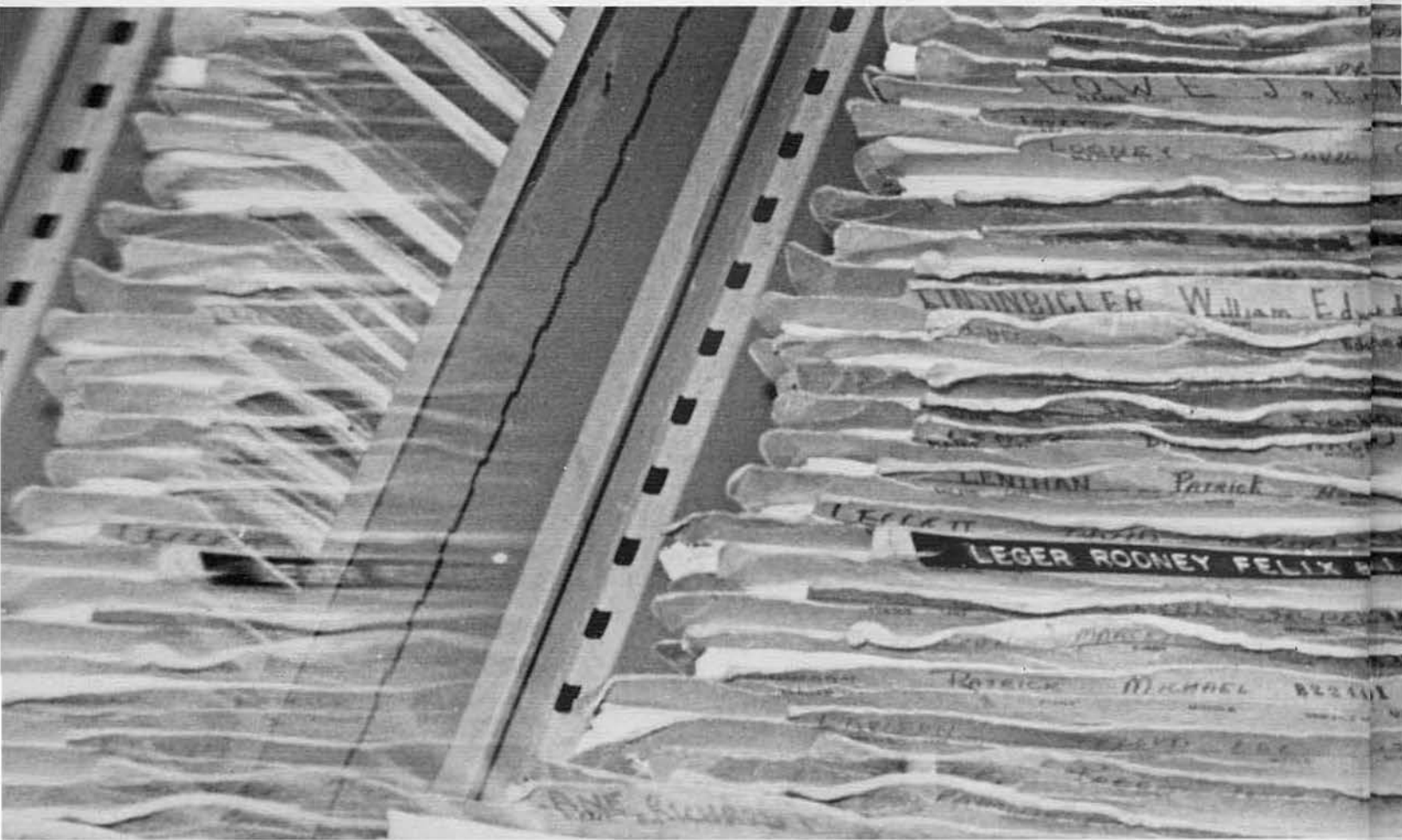

LOWE E J

LOONEY

LINDENBICLER William Edward

LENNHAN Patrick

LEGGITT

LEGER RODNEY FELIX

PATRICK MICHAEL

FINE

Hotel Company is the men of the city, the cogwork men whose jobs fit neatly into the pattern and keep the mighty wheels rolling. They are the merchants, the shopkeepers, laundrymen, barbers, clerks, typists, security guards, draftsmen, and engineering aides. They include the corpsmen, dental techs, mess cooks, and even the gunnersmates; all the men that make a gypsy city, a society in itself that knows no physical boundaries.

HOTEL



LTJG K. L. DAVIS



UTC D. S. TOMOVICK
CE2 J. G. HAMILL



ADMIN

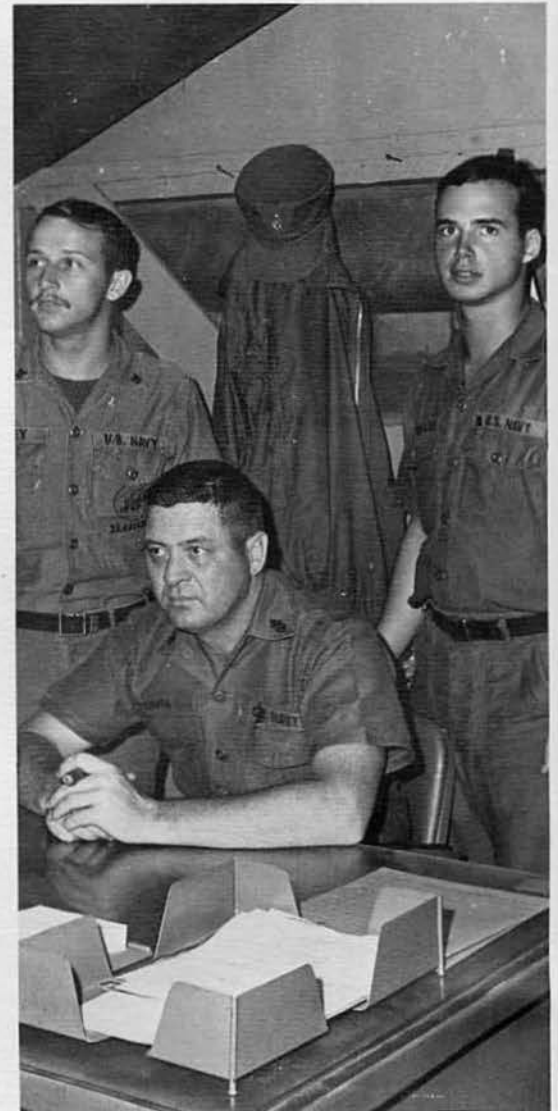

ENS B. W. QUAY

YN2 R. G. BENSLEY
YNI T. A. ABBALLE
YN1 D. G. ...

YN3 T. M. CAREY
YNC O. E. SMITH

PN3 D. A. WESTON
 SN A. M. MCCAULEY
 PN2 M. S. LOCASCIO



PERSONNEL

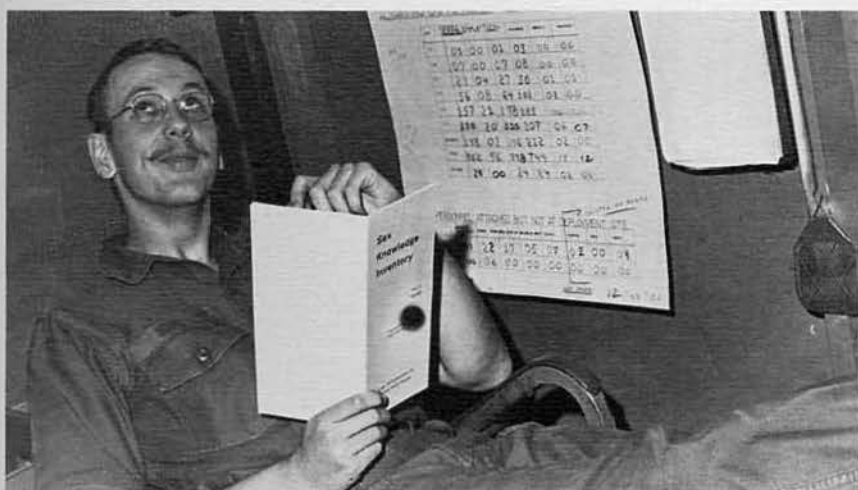

PN3 W. H. GERLING
 PNI R. D. GALE

ENS H. B. HOOKS

SN R. T. WEST
 SN R. L. O'NEIL

LT H. E. STARR

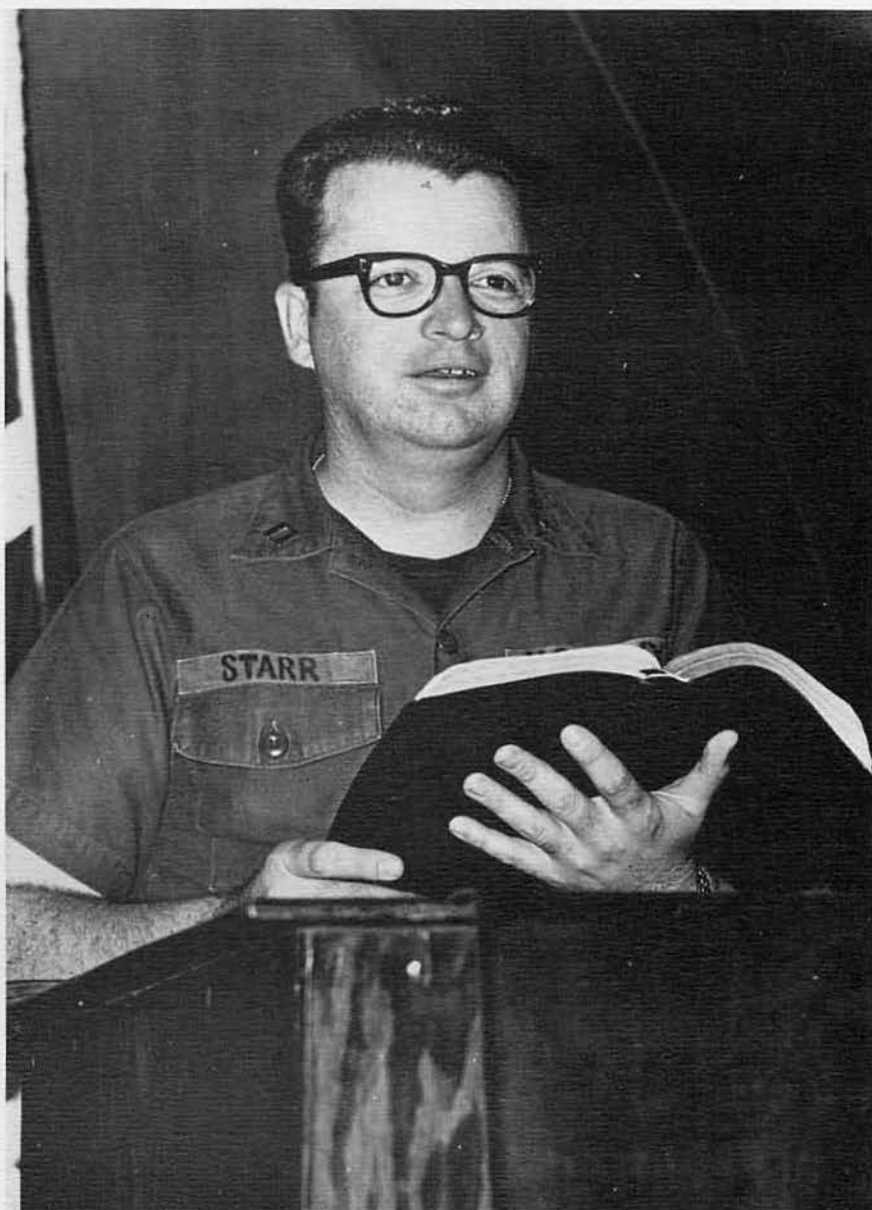

CHAPEL



SN J. B. GILLIS

PH3 D. J. HOLT

PAO PHOTO

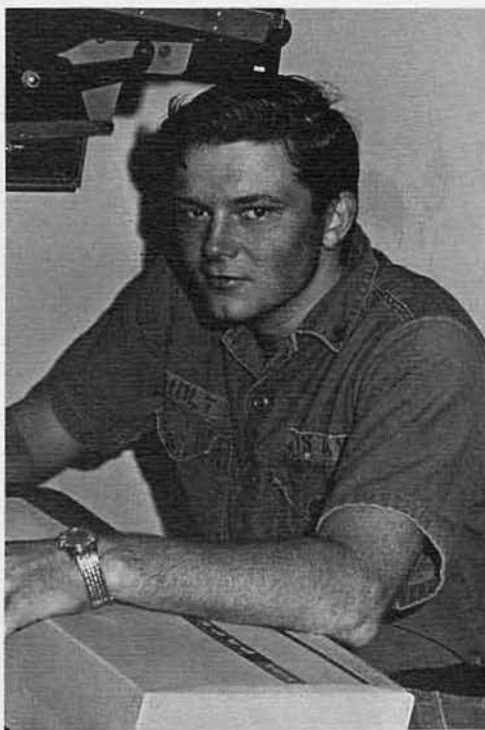

JO2 D. W. MCCOY



SW2 G. I. KATZBIN

PL3 A. C. BULLARD

SECURITY

LTJG K. L. DAVIS



CECS T. F. NIELSEN



GYSGT J. MATTIA



BUCN G. L. TOENNISSON



GYSGT J. MATTIA
BU3 M. GIANCARLI
EO3 D. G. RUSH
SN W. S. GEORGE
EO3 P. F. BYRNE
BUCN A. D. PARENT
SW3 T. G. HOOVER
CM3 G. D. GREEN
SN R. C. WISEHART
BUCN M. RIVERA
UT3 L. R. CECERE
CE3 V. I. COBB
EA3 D. W. SMOLEY
BUCN K. C. FRALICK
EOCN W. J. BENORE
EO3 L. B. CARPENTER
UT3 J. E. FULLER
EACN J. L. ALEXANDER
CM3 F. A. SCORZELLI
CMCN R. E. MINTER
CMCN J. E. CONRAD
EO3 P. W. KELLEY
EO3 D. C. HILGENFELD
CE3 R. D. BARKER
EO3 R. J. ANDERSON
CM3 D. J. MINNEHAN
SN J. F. STAHL
EOCN J. M. SANTASIERI
EO3 W. L. SMITH
CE3 G. W. YASTE



YN2 P. A. EVANS

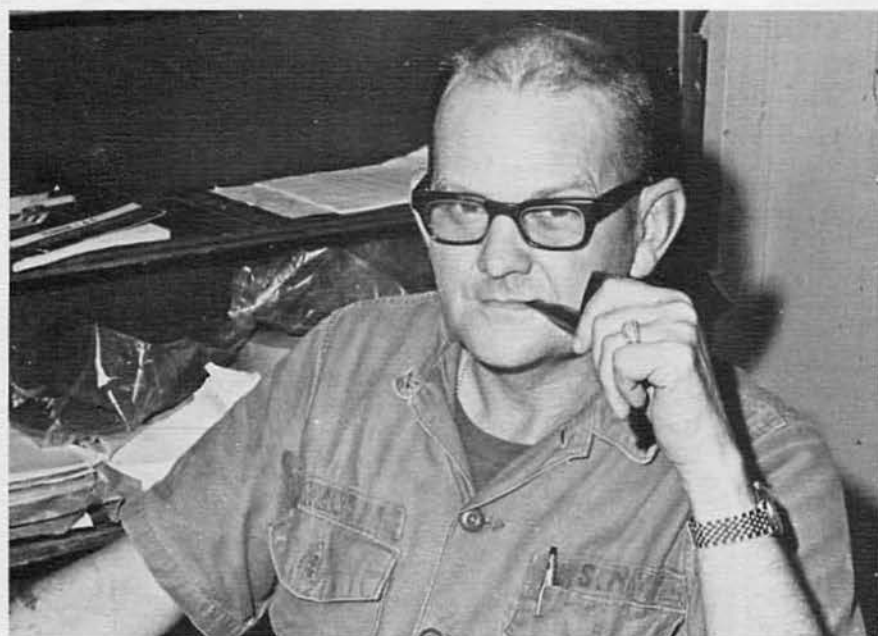

CE3 F. S. VENSZL

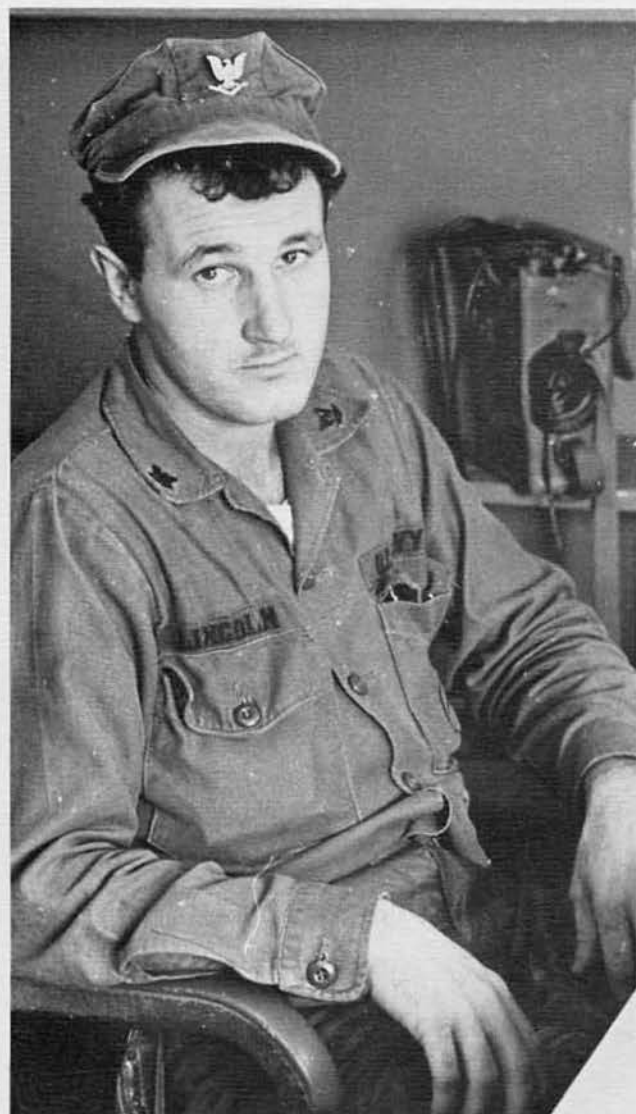

SW3 J. E. LINCOLN



BU3 W. D. WILLIAMS
BU3 W. K. BETHEL

CN T. E. WALTER

EO3 R. G. BROWNING

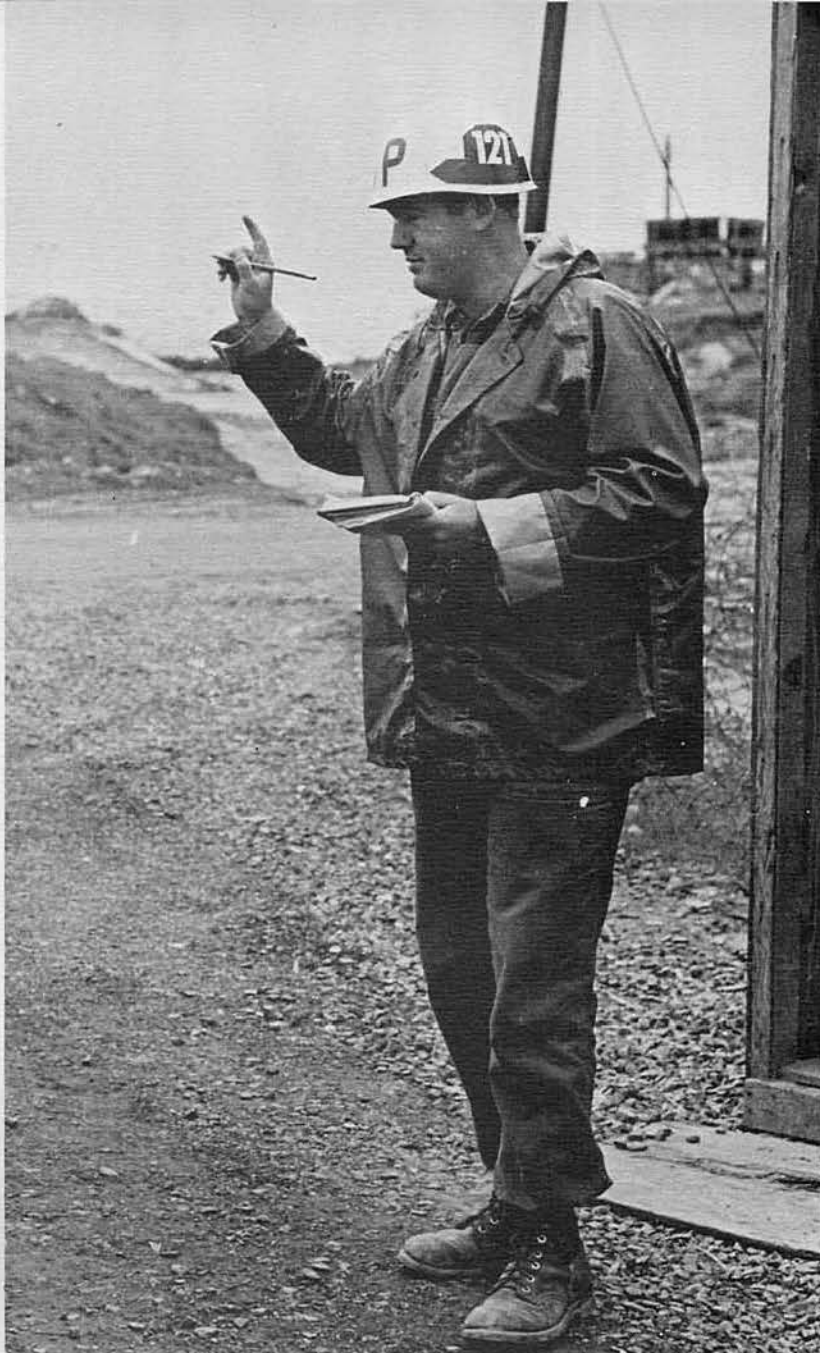

CE3 R. J. KASUN

GMG2 W. B. MOODY
GMG3 P. W. WHITNEY
GMG1 G. A. BATIE

COMMUNICATORS



RM2 C. L. GRAHAM
CE3 J. C. STOLTZ



CE3 D. A. STEIGER

SN J. O. KIRBY
BMT R. C. RAESEMAN
BM3 F. J. FONTENOT
BMSN J. F. YOUNG

MAA



OPERATIONS

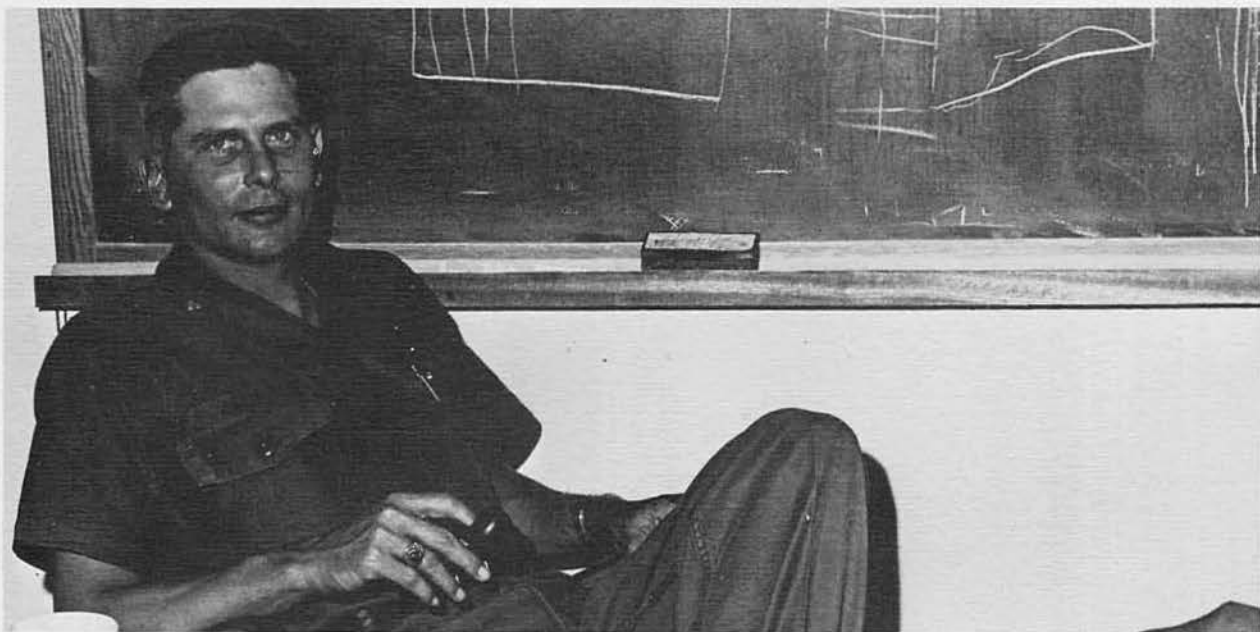

ENS G. F. SPRAGENS
EACS R. M. JEFFERIES

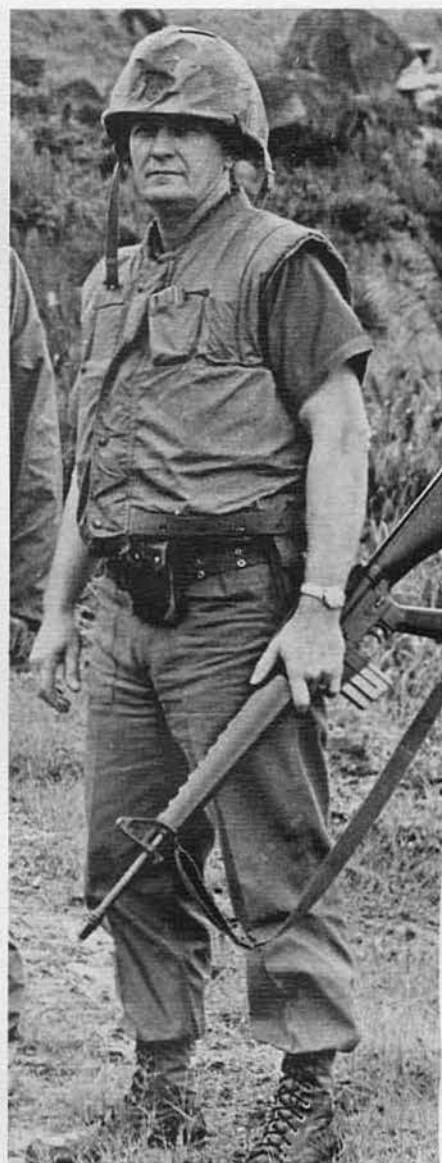

CUCM T. N. JONES

EACN M. R. DAY



YN3 R. E. KIRTLAND



BUI A. E. KEOGH



UT2 C. M. LYON



CE3 C. D. HALSTEAD
BU2 L. D. SMITH

ENGINEERING

LTJG G. R. CASTIN



EACN G. A. CRAWFORD

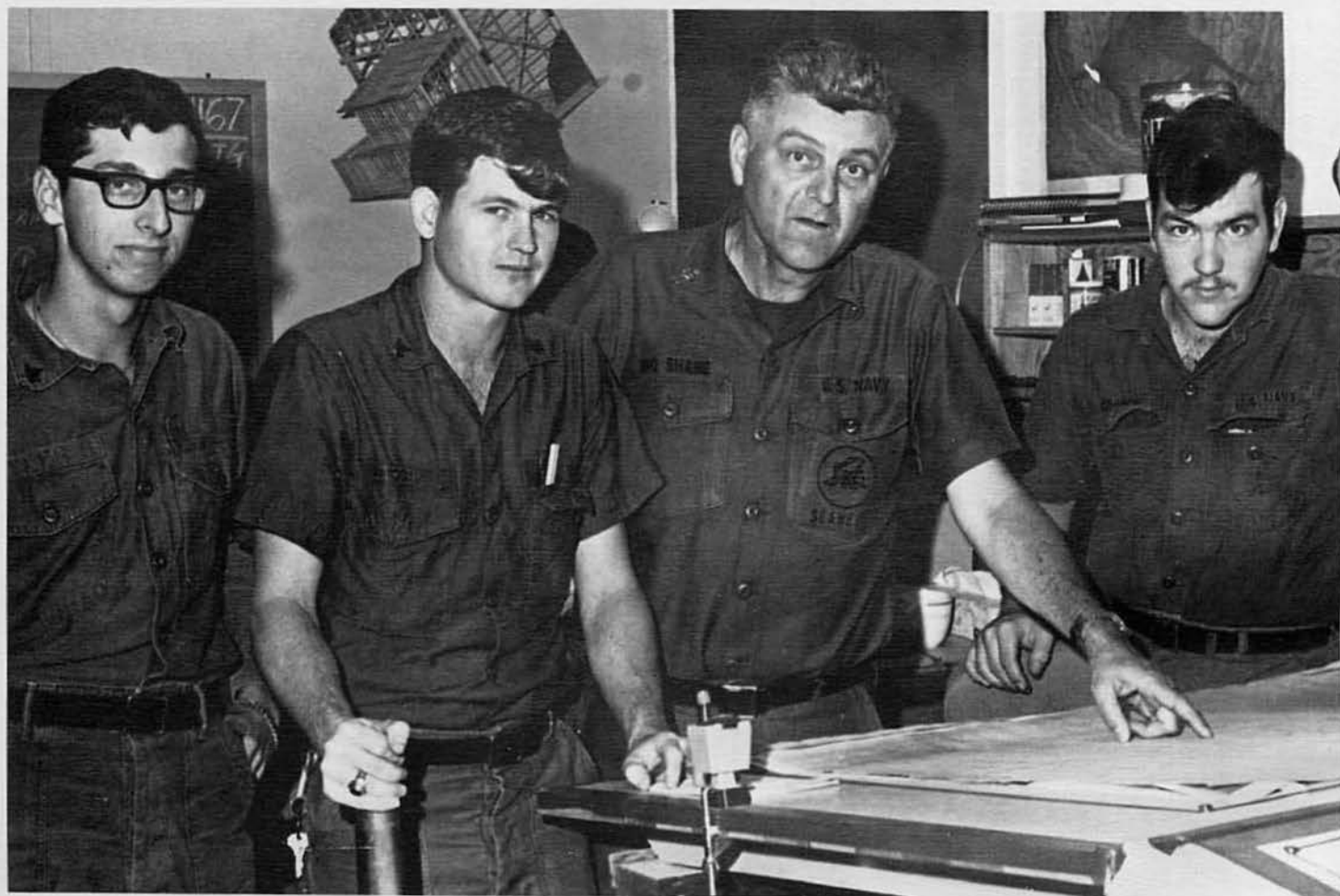

EA2 G. N. SCHRADER
SN A. J. BLACKLEDGE
EACN L. E. MCGOWAN



EA2 J. R. RODDY

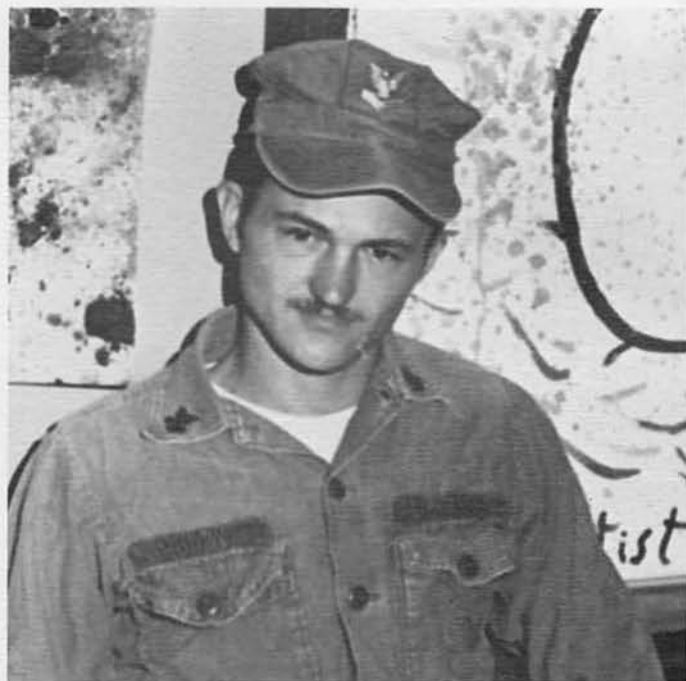

EA2 W. M. WILSON
EA1 J. W. BARKSDALE
EACN C. R. SHAFER
EA3 R. J. BELOCK
EA3 D. T. BRODERICK
EACN N. M. DONLICK





EACN T. J. FORBES

- EA3 J. D. MARTIN
- EA2 F. S. AFOA
- EA3 S. T. MEAD
- EA3 R. T. DAWKINS
- EA3 H. J. VAUGHN

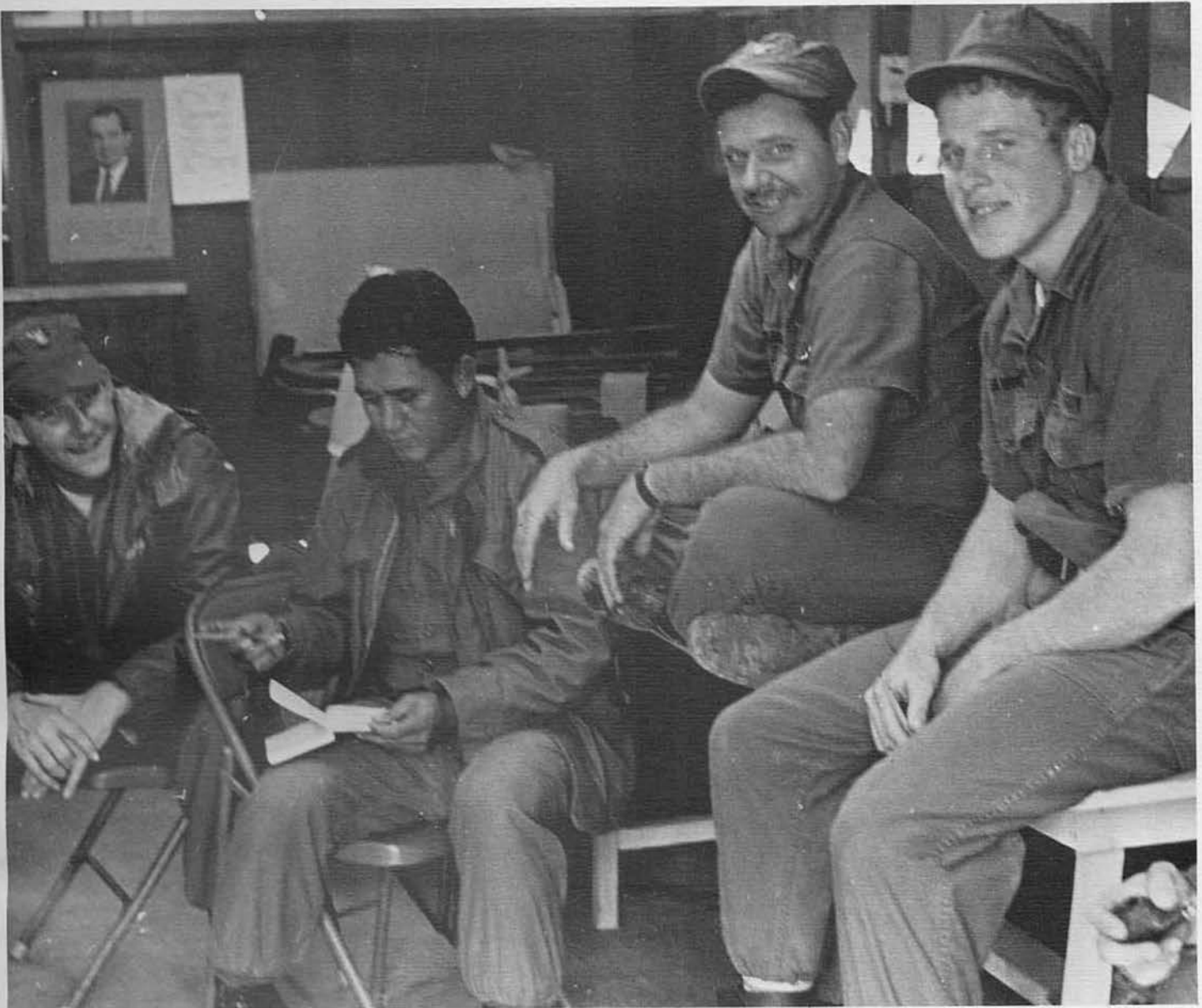

LCDR J. D. SIMCOX



LCDR J. E. CHRISTEN

SKSN T. R. BURNS

SKSN K. R. GUTIERREZ

SUPPLY

SKC F. S. QUINQUINIO

SN W. L. PETERS



SKI N. C. KING

SN C. R. WARD

SKI D. J. ST LOUIS

SKI J. H. LOWE
SN C. M. BARTON

MLO

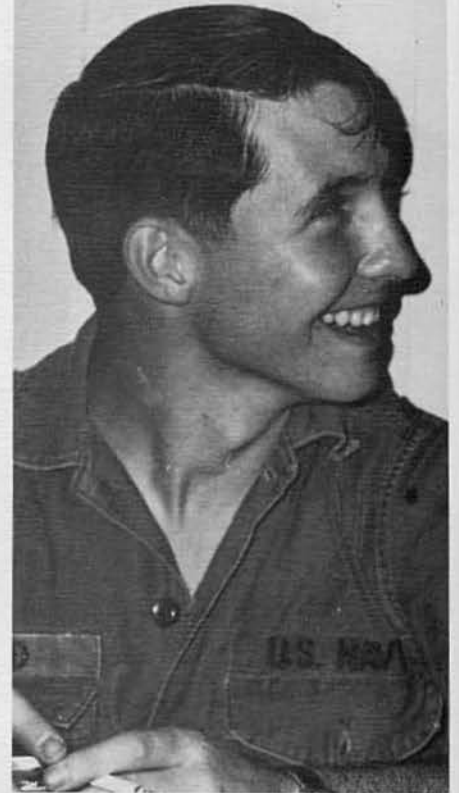

CEI H. M. GREENE
LTJG D. L. SIMPSON

SN R. L. WATSON
UT3 S. P. PRISOCK

SN E. ALVARADO
EO3 A. COTTRELL

BUC D. A. THOMAS
CE3 B. W. ADAMS

DK3 G. W. SANDSTED



SN W. S. GEORGE



DK3 A. D. GOLDBERG



DK1 P. L. WILSON



DISBURSING

DK3 W. S. BROWN
LTJG L. W. MAY

CE3 A. P. COOMBES
CE2 K. D. WINTERMUTH
CE3 R. W. RAINES
SK2 A. E. NIBBS
SN D. E. HUGHES
SKSN D. F. HERRING



SN J. J. DOLCHAN



CTR



SK3 T. J. DITTSWORTH

GREENS ISSUE



SKI S. FEDERER



SK3 H. R. JENKINS

AUTO PARTS

SH2 C. J. KIRKEBY



SH2 G. J. BELL

STORE

ENS P. W. BANE

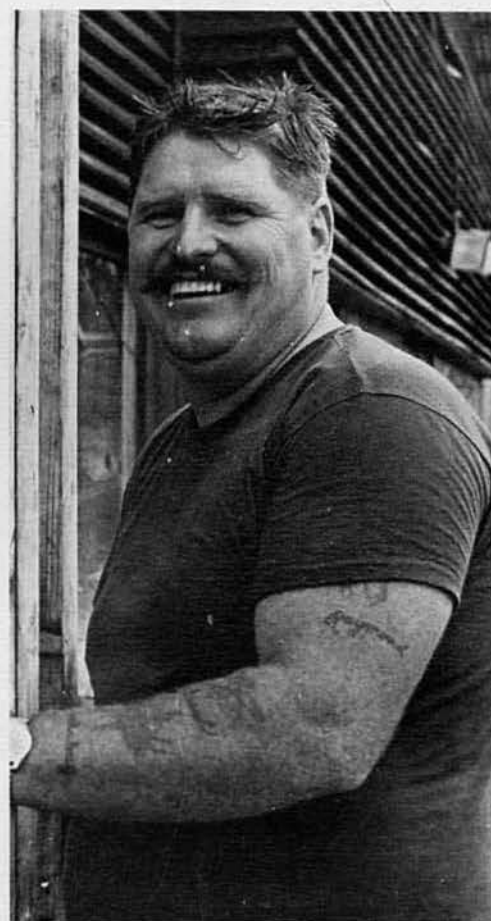
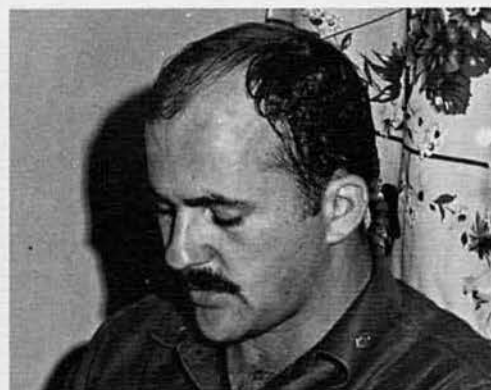

CE2 J. D. CARRUTHERS
BU2 A. CAUDILL

CE2 G. F. LEWIS
PCI C. E. CORBIN

EO1 D. R. HUCKABAY

SPECIAL SERVICES

SN J. R. CASEY
CM3 D. J. MINNEHAN

POST OFFICE

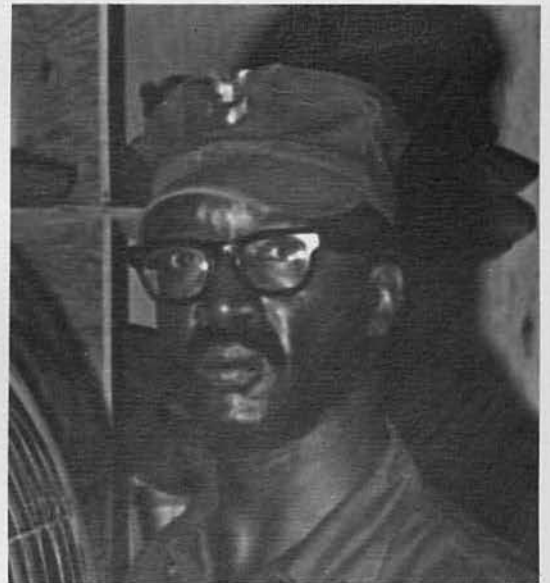
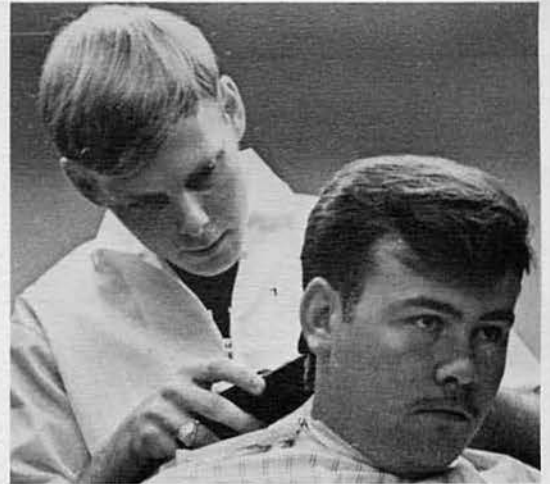

BU3 W. W. O'DAY
SN W. T. CONNOR
PCSN P. H. LENIHAN
PC2 R. B. FELTON

LAUNDRY



SN R. F. WOSK
SH2 A. GEORGE

SHI G. BANKS

SHSN J. J. LANCELOTTE
SN R. A. PARKER

SN J. E. BRUNNER



BARBERS



SD2 J. S. SISON
TN C. B. NIERYA

TN D. R. SANDERSON
SD3 W. D. R. ESCALANTE
SD3 A. E. MENDOZA
SD2 M. B. GUANGA
SD2 V. D. SISON
SD1 E. Q. LUMAGUI



STEWARDS

CSC G. G. MORGAN

GALLEY



CS3 F. T. RICHARDSON



CSI T. B. CLARK



EO2 W. GARWOOD



EO3 M. C.

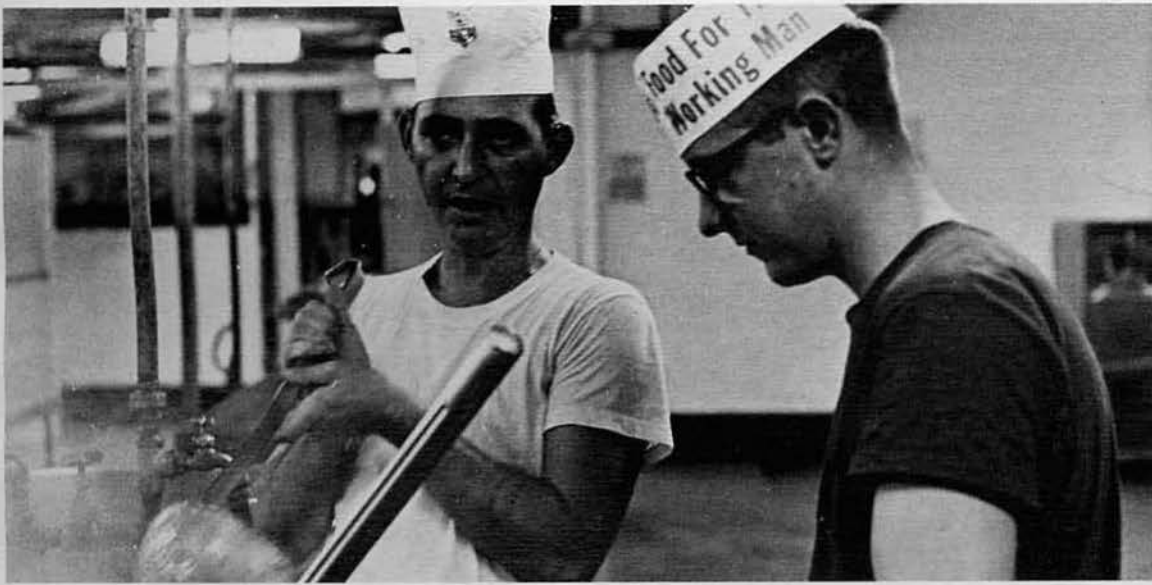

FN N. J. SCHOENROCK
CSI R. A. WHITMIRE



ATTAWAY



CS3 S. C. SALTZER



CS3 E. D. POTTER



UTCN R. D. YOUNG

CN B. T. LIZER
SN R. J. HAGAN

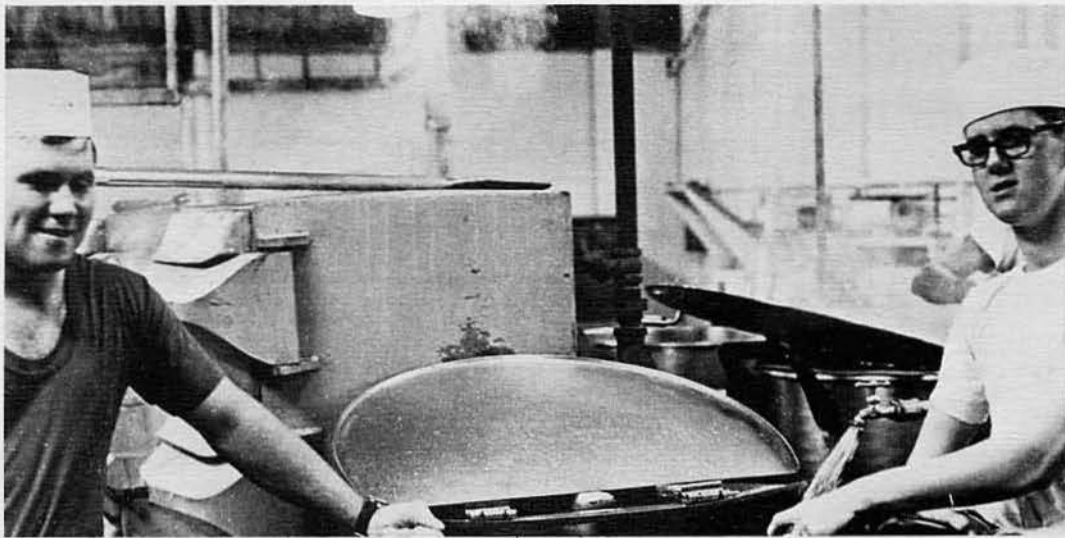

SN J. F. GUERRE



CSSN R. J. McDONALD

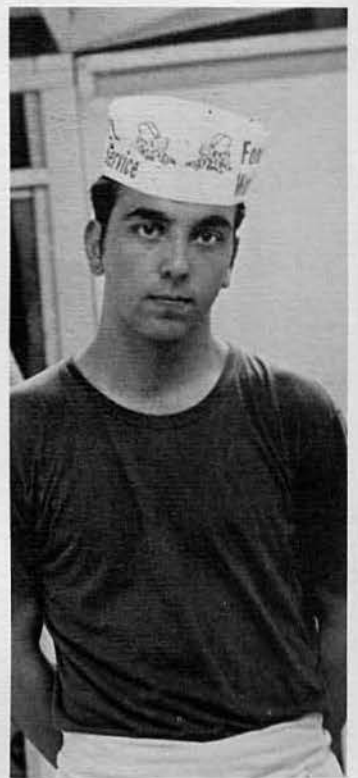

SN J. A. GIDO

CS2 D. W. STEWART
EO3 J. L. JONES

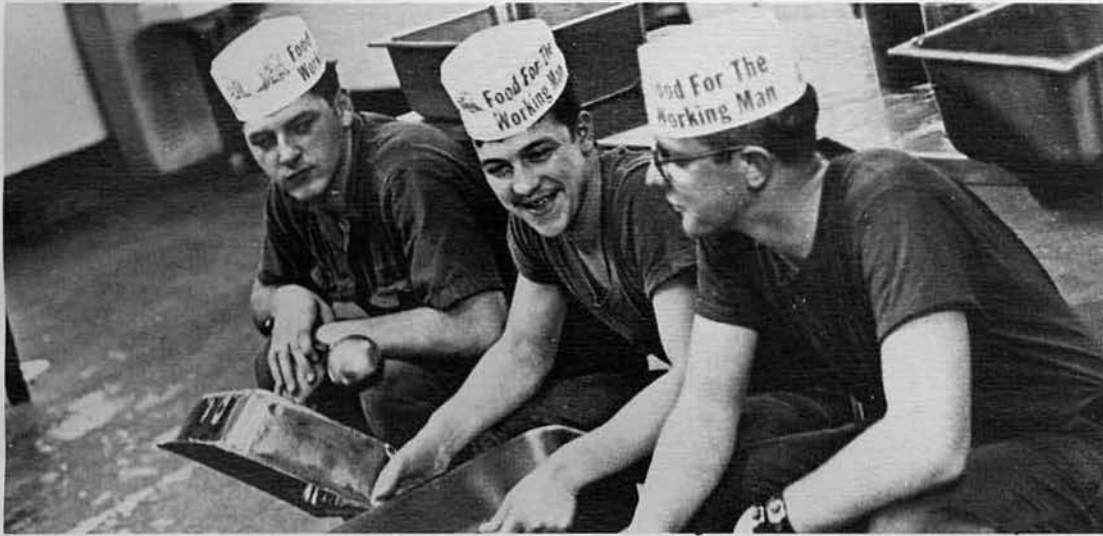

EOCN R. W. COURTNEY
EOCN N. J. MILLS
FN N. J. SCHOENROCK



CSI R. D. MCNIEL

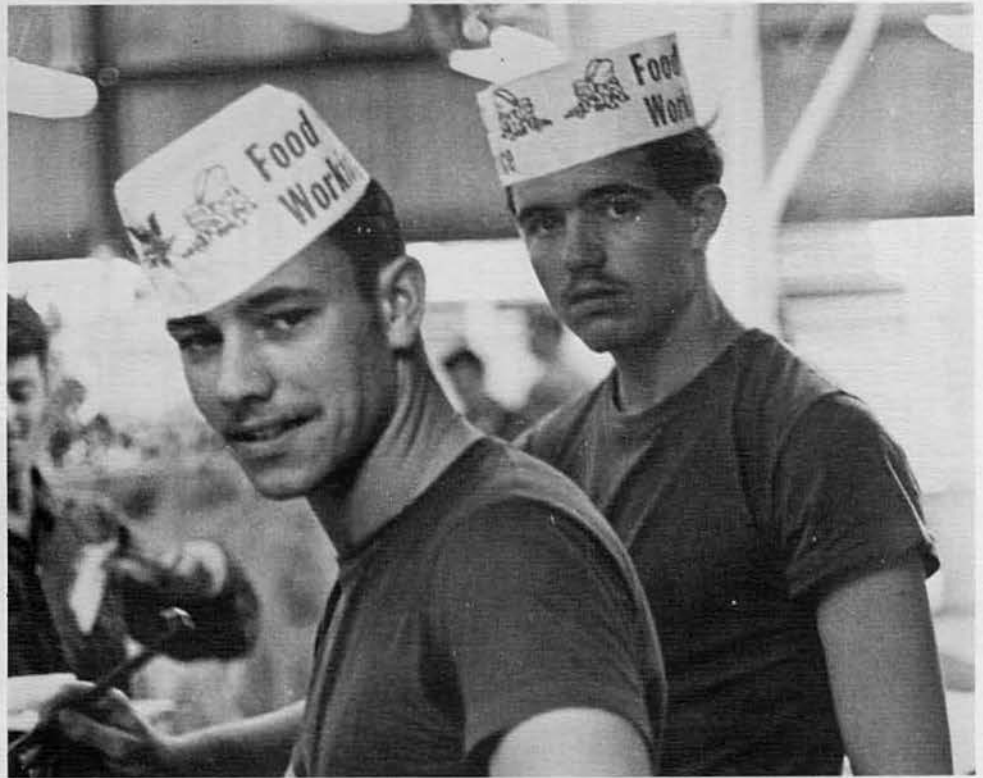

EO3 J. L. JONES
SN D. G. BUCK

CSI W. E. LINSINBIGLER
EOCN T. W. CECIL

SN A. W. GLASER



CS3 L. B. MELTON



EO2 R. L. LANE
EOCN S. C.
DUMALE
SN R. J.
HAGAN
EO3 R. E.
MURPHY
PCSN P. H.
LENIHAN
CN R. J.
SOLSBERG



BUCN J. L. ADAMS
CECN G. B. CUPP



CN R. J. SOLSBERG
CECN G. L. BLAIS
CMCN C. L. CROMWELL

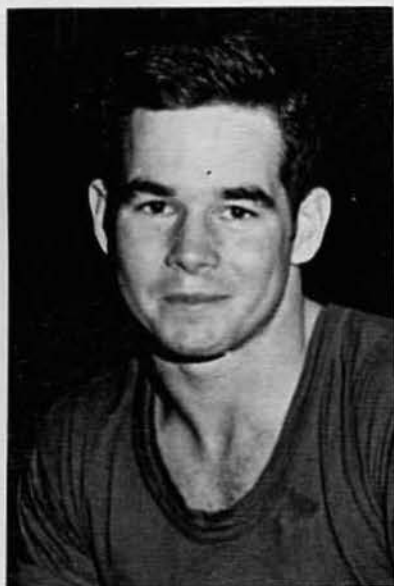
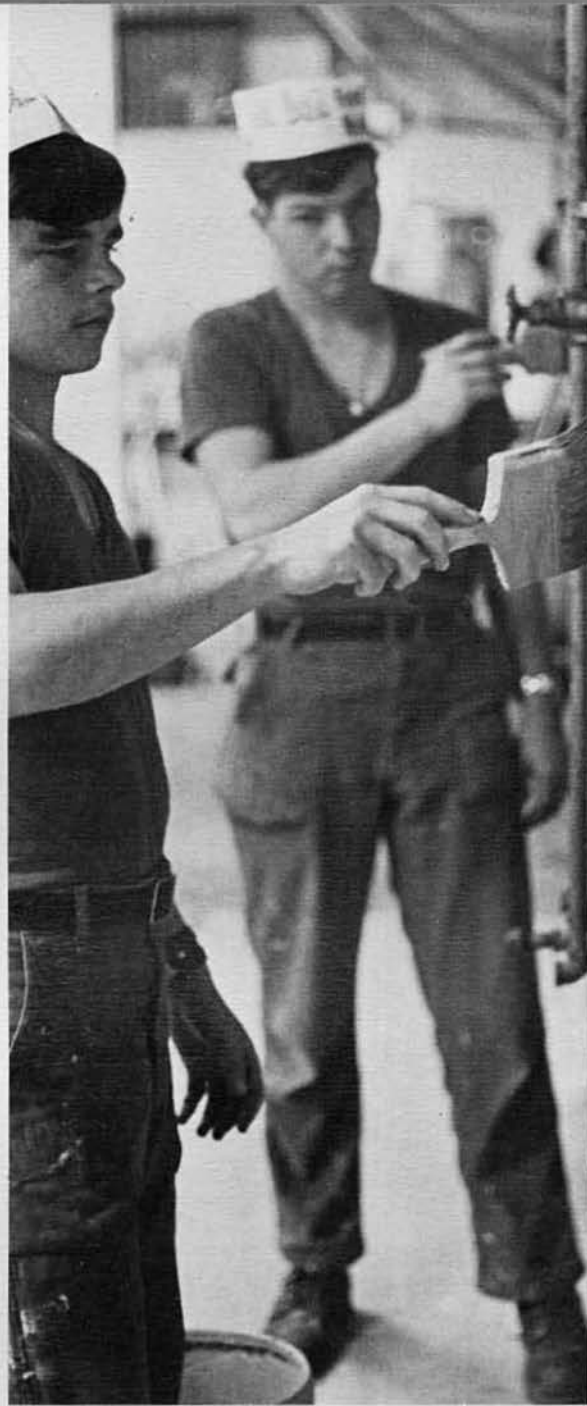

DENTAL

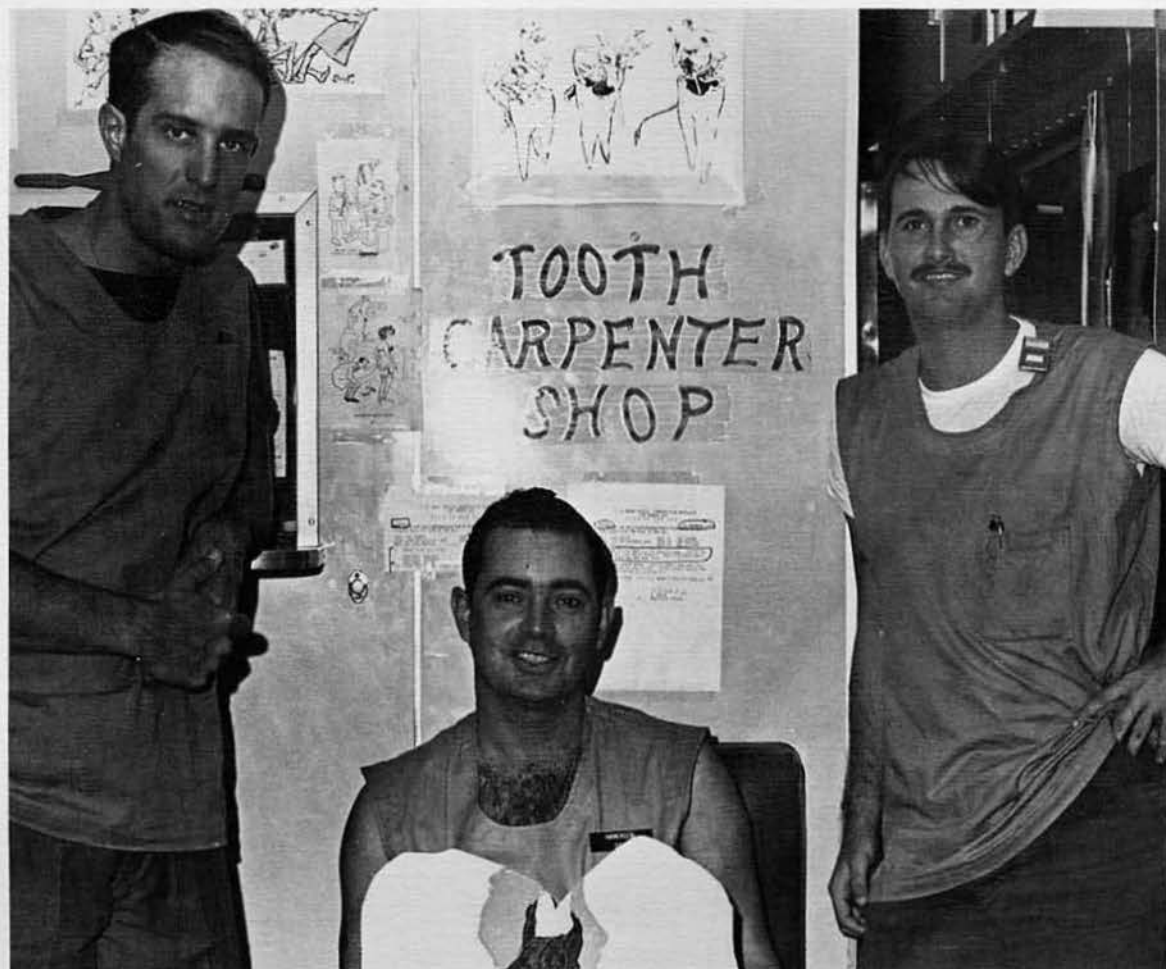

LT T. A. LYNDE
DT2 R. W. HANKINSON
DT3 S. M. EDMONSON



HN R. A. VIEAU



HMI G. A. FLORENCE



HMI J. M. RUTTER

MEDICAL

LT F. W. COLLIGAN



HM2 E. D. PADGETT
HN M. L. HUNT



HMC J. G. IRVIN

HM3 J. D. BOSWELL



PROJECTS



ROUTE QL-1

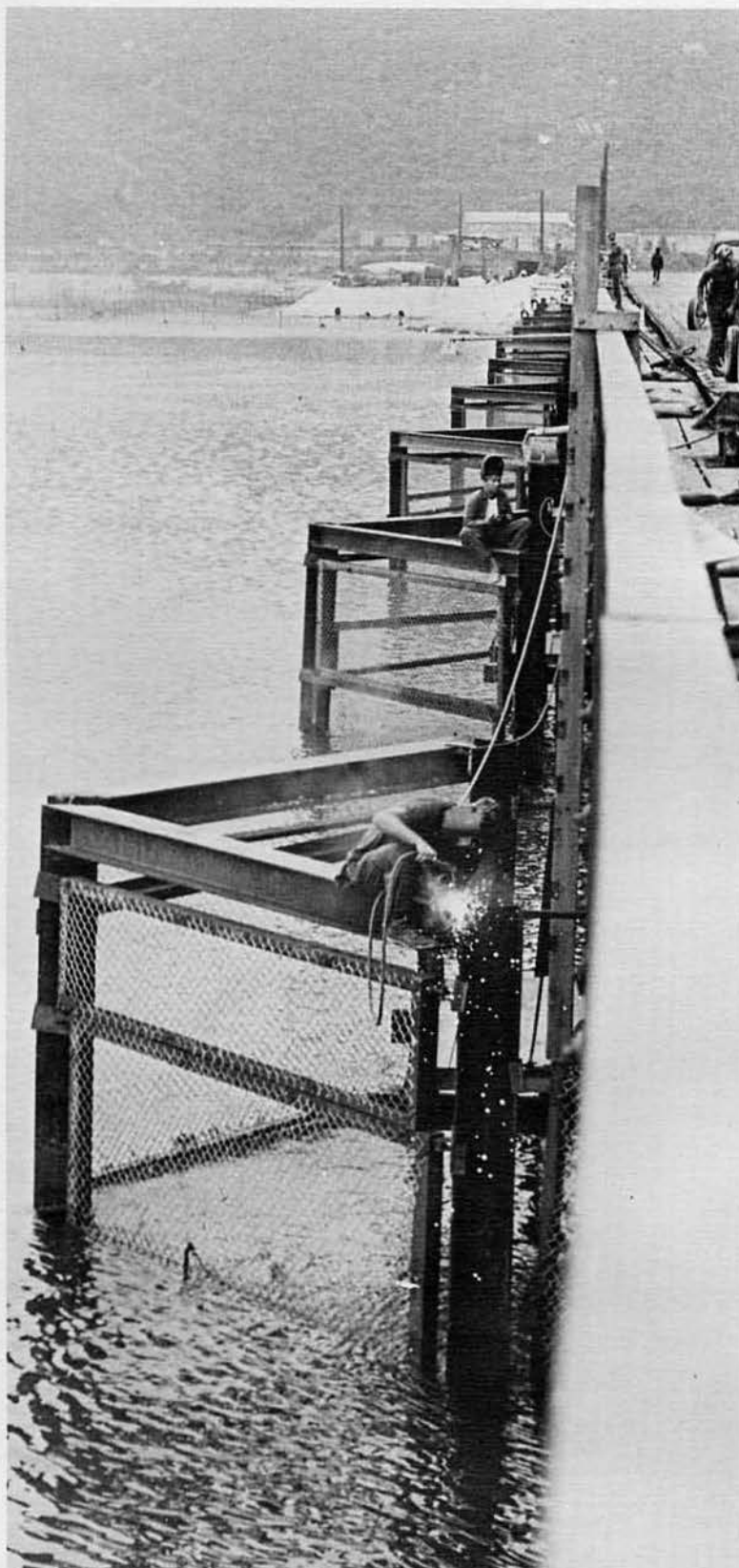

The grading, paving and maintaining of QL-1, South Vietnam's main north-south route, was the most valuable accomplishment of the deployment. Alpha Company upgraded and paved 15 miles of highway from the village of Thanh Quit to the hamlet of Tu My, south of Da Nang. North of Camp Haskins both Alpha and Charlie Companies kept busy patching the route and installing headwalls over the Hai Van Pass to Lang Co.

With the enemy around, bridgework on QL-1 was a never ending assignment. Alpha, Charlie, and Delta did emergency repair work on five bridges blown by the enemy. To deter the enemy, we modified Cooper, Nam-O, and Lang Co bridges by installing pier protection and security lighting. We completely built three bridges to help close the Vietnamese communications and supply gap.





WONDER ARCHES

The skyline of Da Nang took on a new look as Delta and Charlie Companies erected 25 aircraft shelters known as Wonder Arches. The arches were constructed of steel panels bolted together and overlaid with 18 inches of concrete. When completed they could withstand the impact of enemy rockets.

To be near the assigned arch construction for Marine Air Group 16, Delta Company and supporting men from Alpha, Bravo, and Hotel Companies took up residence east of Da Nang at Camp Adenir. They became known as Detachment Marble.



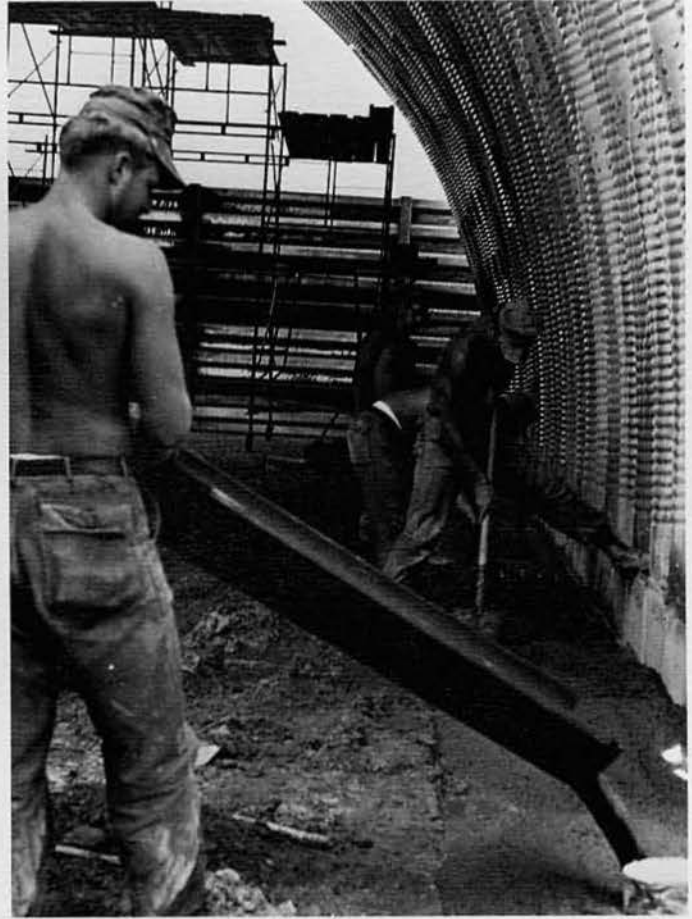
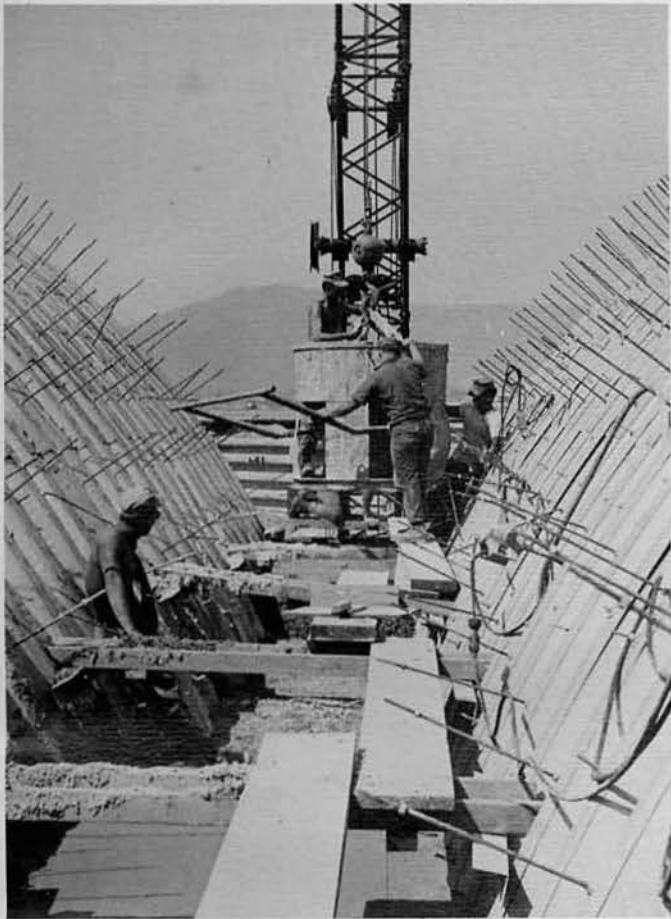
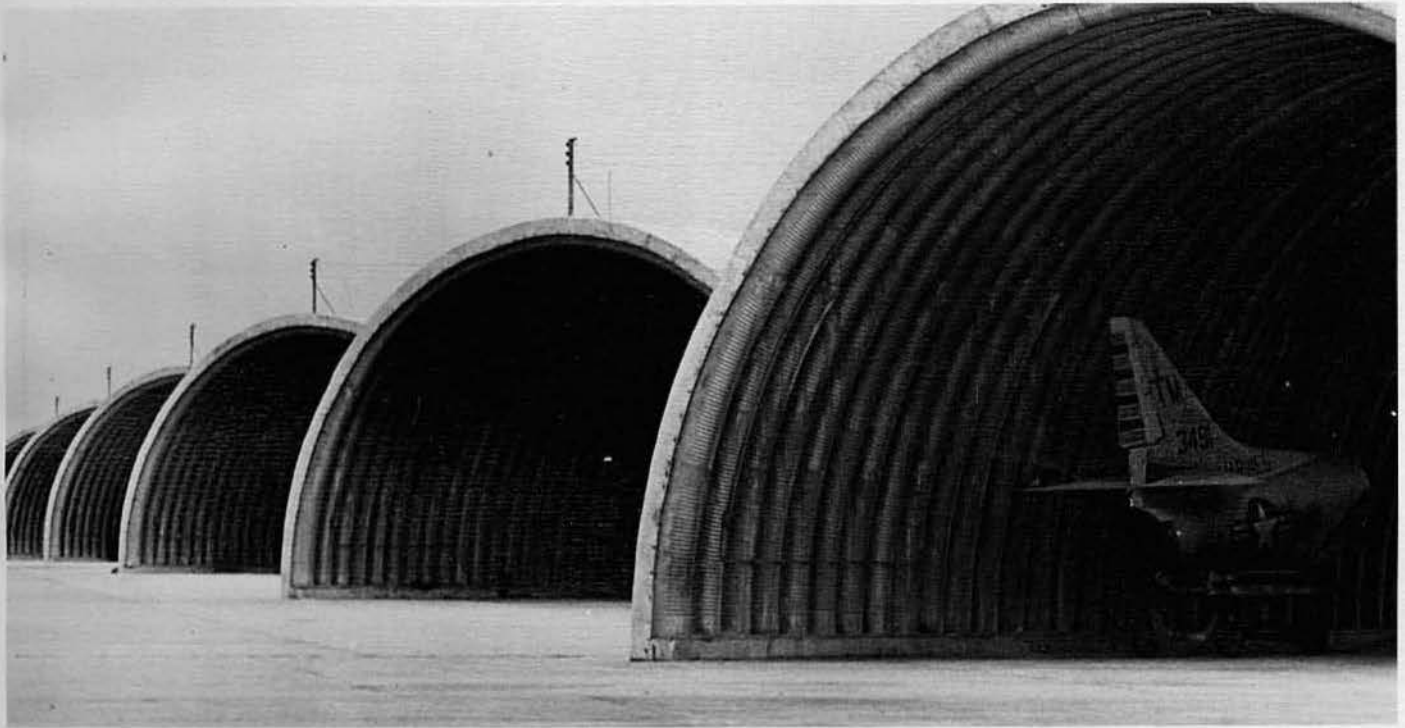

FLC RETROGRADE

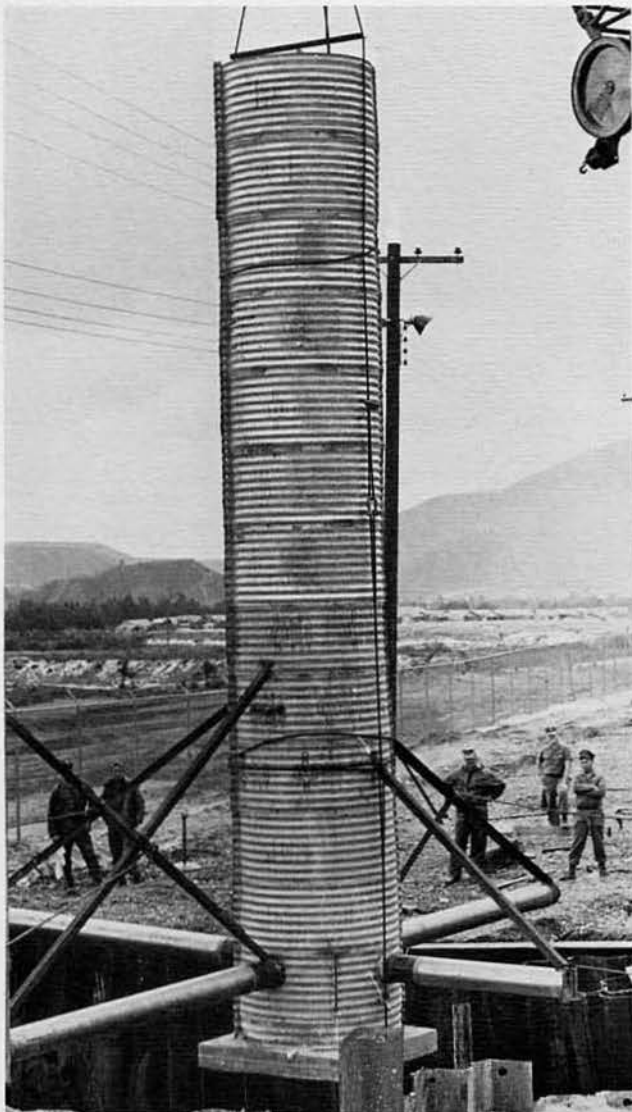

One of our first projects was to help Marines being pulled out of Vietnam under President Nixon's withdrawal program. We were tasked with constructing a retrograde facility for cleaning, packing, and storing equipment and material for return to the States. Charlie Company erected steel and wood frame buildings. Security towers were prefabricated and flown in by CH-53 helicopters. Bravo Company installed wiring and a water system. Alpha Company graded, paved, and filled a vehicle storage area with hardstand. We worked around the clock and the project was designed, constructed, and occupied in less than eight weeks.



CH-47 HANGARS

The largest wood structures in Vietnam are hangars for CH-47 helicopters. Charlie Company took on the formidable task of constructing two of them for the Army's 58th TC.



III MAF

When the Third Naval Construction Brigade moved out of its Camp Haskins quarters and the Third Marine Amphibious Force moved in, we were called on to provide modifications. Charlie and Bravo Companies worked long hours renovating three Admin buildings, repairing and setting up trailers for living quarters, constructing hootches, showers, and bunkers. Alpha Company graded and paved a roadway for the new tenants.





FSR SEWER

Bravo Company made in-country life flow more smoothly for our Marine neighbors at FLC by finishing the installation of a sewage collection system.

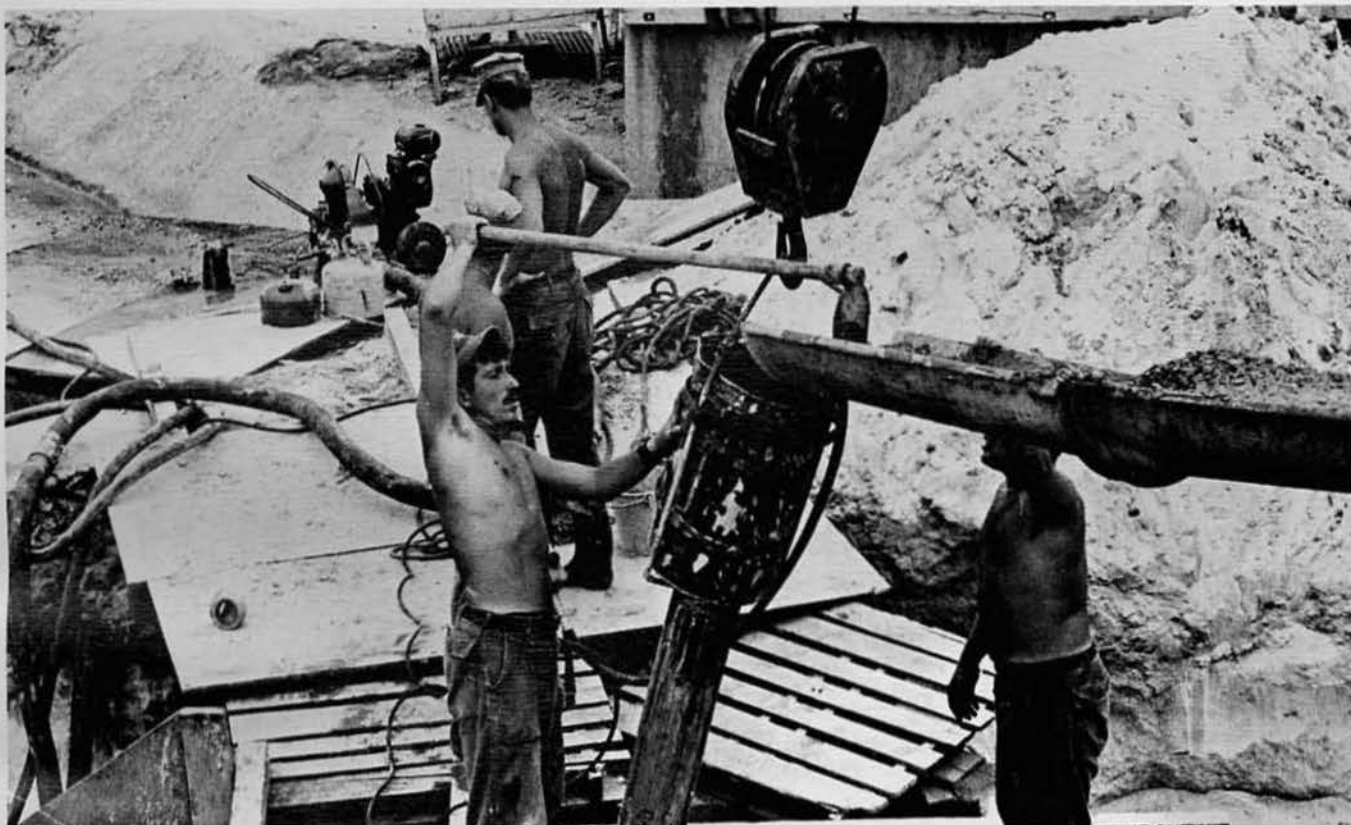

VARIED AND SCATTERED PROJECTS

As the deployment progressed, more and more of our work was of a smaller scope than our initial projects. We were scattered throughout the I Corps. Delta Company constructed a machine shop for the South Vietnamese Small Craft Facility in Da Nang, built messing facilities at both Camp Horn and NSA, and constructed a small retrograde area for the Army's 80th General Support Group. With Bravo Company, Delta built dog kennels for the Army's Canine Corps. Charlie and Bravo Companies sent a 14 man detachment to Thuong Duc to install a water system. Heavy enemy action halted work at the camp before completion. Charlie Company erected a PX for Marine Air Group 11 and worked with Delta Company in building two base camps for ARVN rifle companies. Both Charlie and Alpha sent men on a detachment to Hue to construct ramps for the Thuy Tu Ferry which operates on a local river.

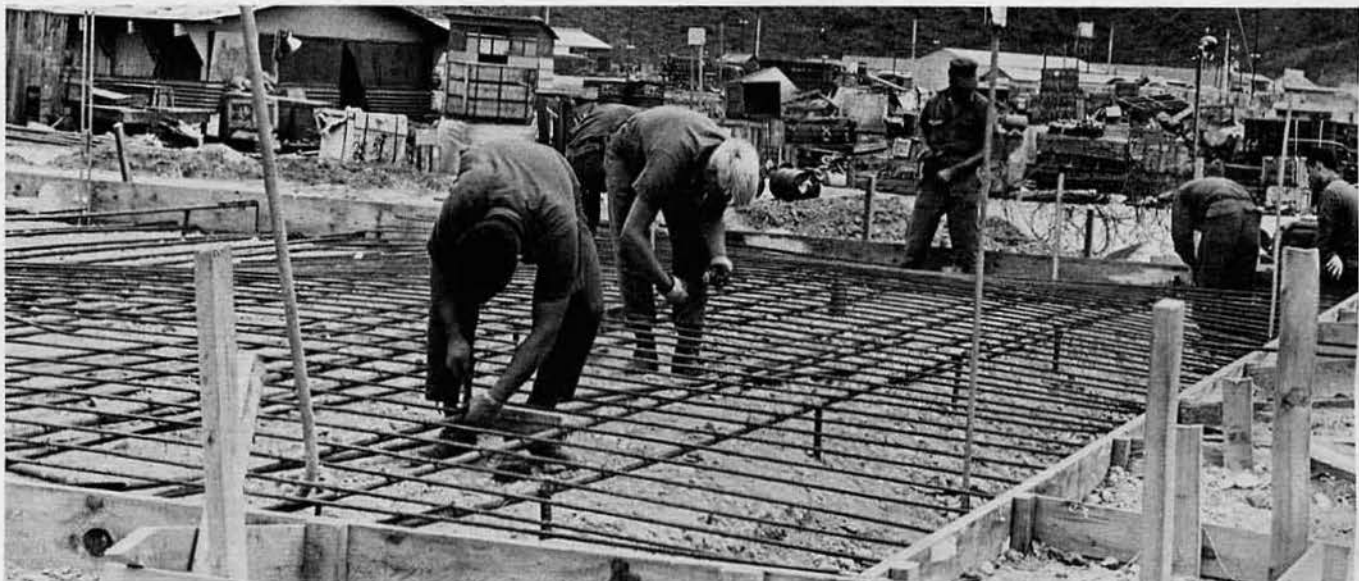

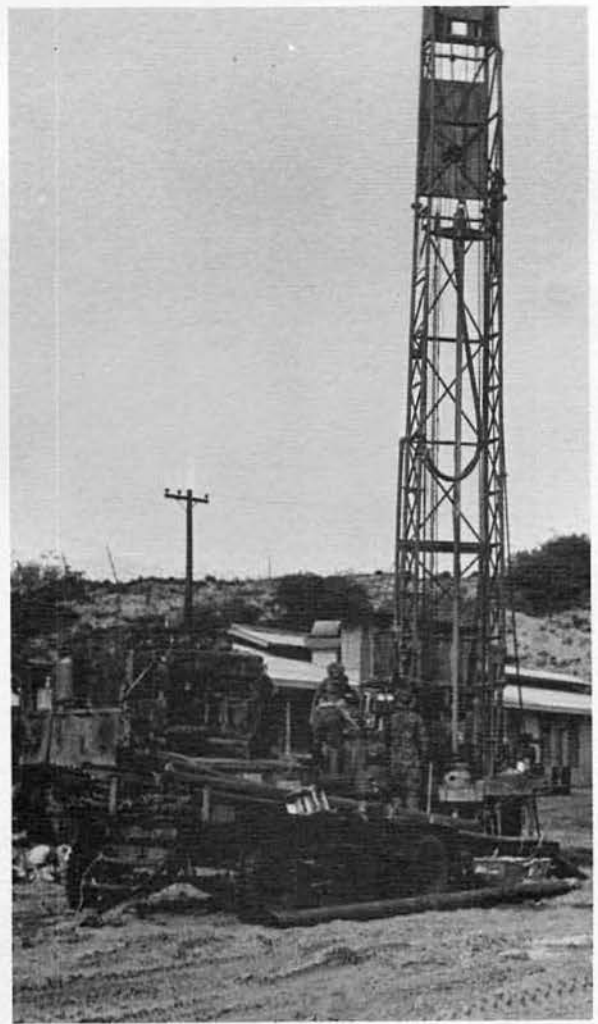
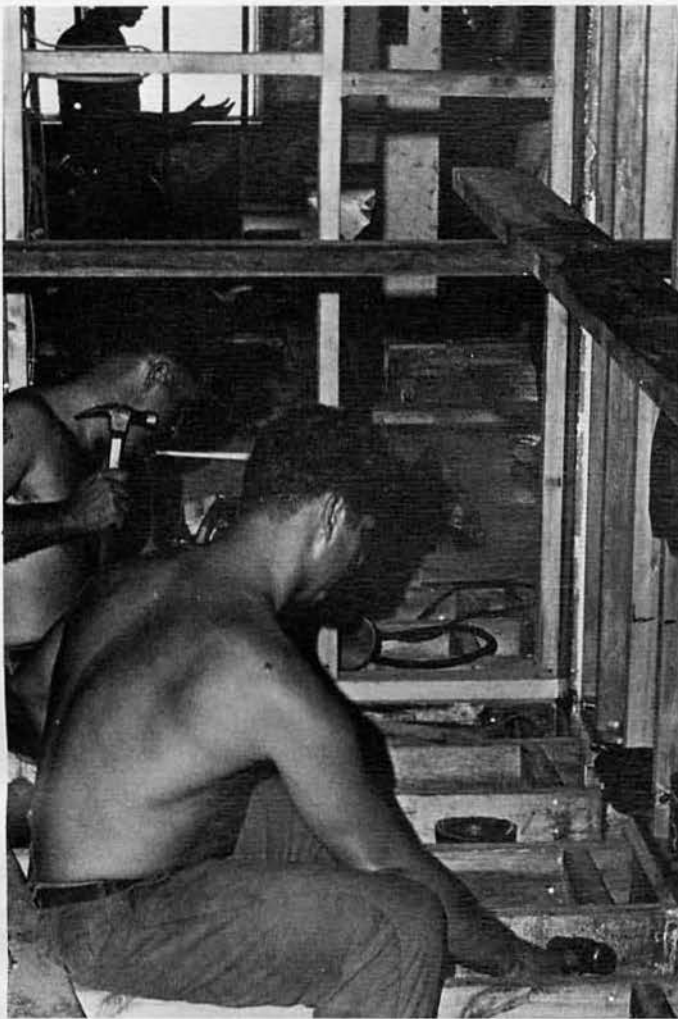
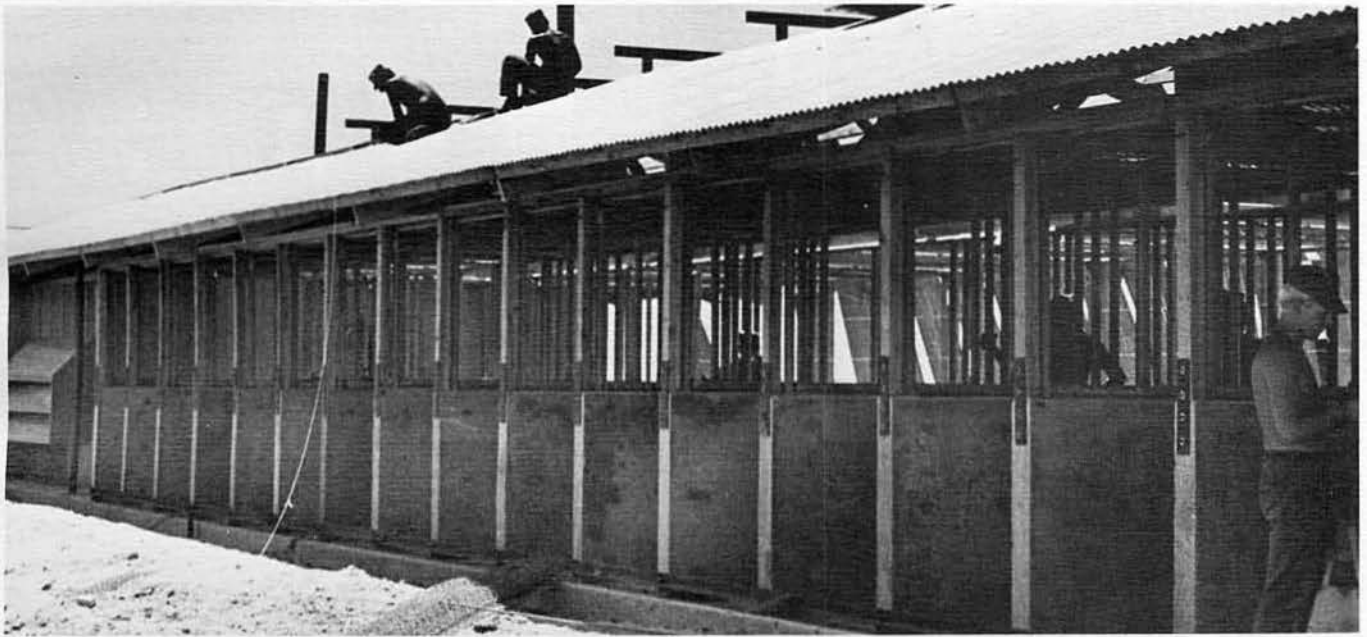

SEABEE TEAM 12103

Seabee Team 12103 spent the deployment working in and around the village of Go Cong—two jeep hours south of Saigon. Under the team's training and supervision, local Vietnamese were able to tackle construction projects ranging from warehouses to bridges. The team was composed of LTJG R. E. N. Adams, CMC R. L. Goss, CMI L. D. Edmonds, HMI J. F. Crowell, BU1 C. G. McKinney, EO2 K. P. Barry, UT2 J. G. Vanier, EO2 W. S. Magann, CM2 E. E. Anderson, BU2 D. C. Hasslen, CE2 D. W. Irvine, EA2 T. S. Covington, and SW2 R. E. Whatley.



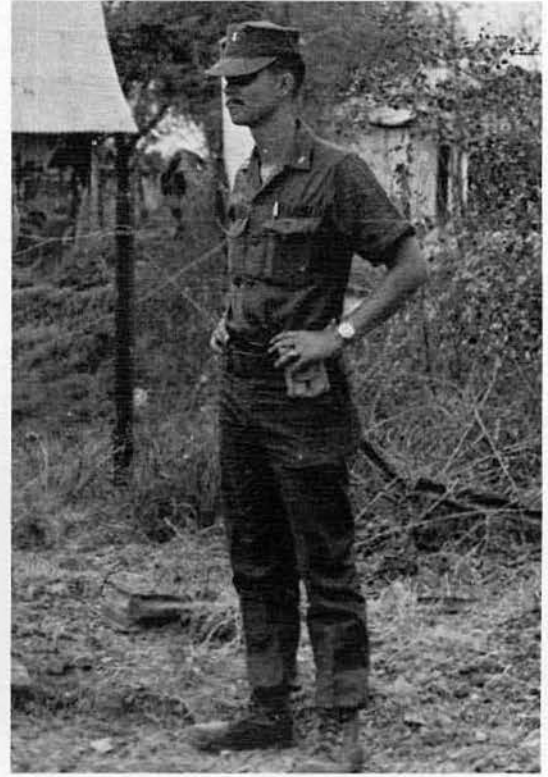

SEABEE TEAM 12104

Seabee Team 12104 lived in the village of Rach Goi, 20 miles south of Vietnam's fourth largest city, Can Tho. Through training local villagers and carrying out construction projects in the village, the team aided greatly with the U. S. pacification program for South Vietnamese. The team members were: LTJG William Britt, CEC Kenneth Morgan, BUI Darl Corrick, BUI Jack Lee, HM2 Kenneth Maddox, EO2 Horace Hines, BU2 Joseph McKeon, CM2 Paul Bickle, CE2 Charles Singleton, SW2 John Ruffino, UT2 Jack Hodge, CM2 Fay Bodiford, and EO3 William Stanley.

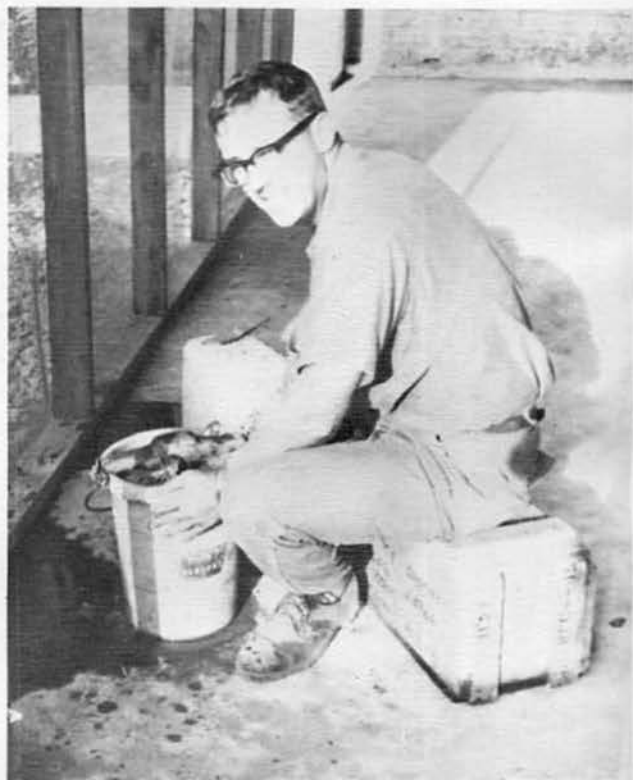

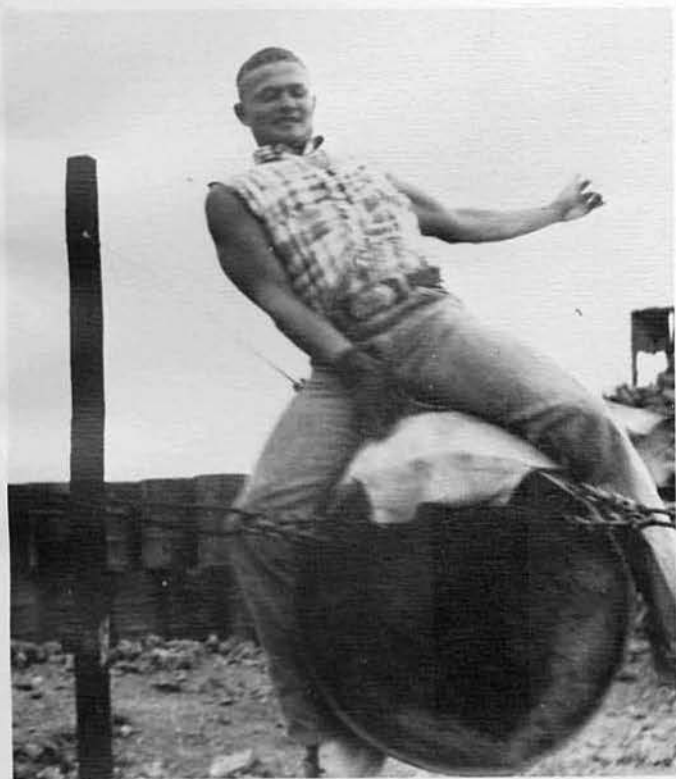

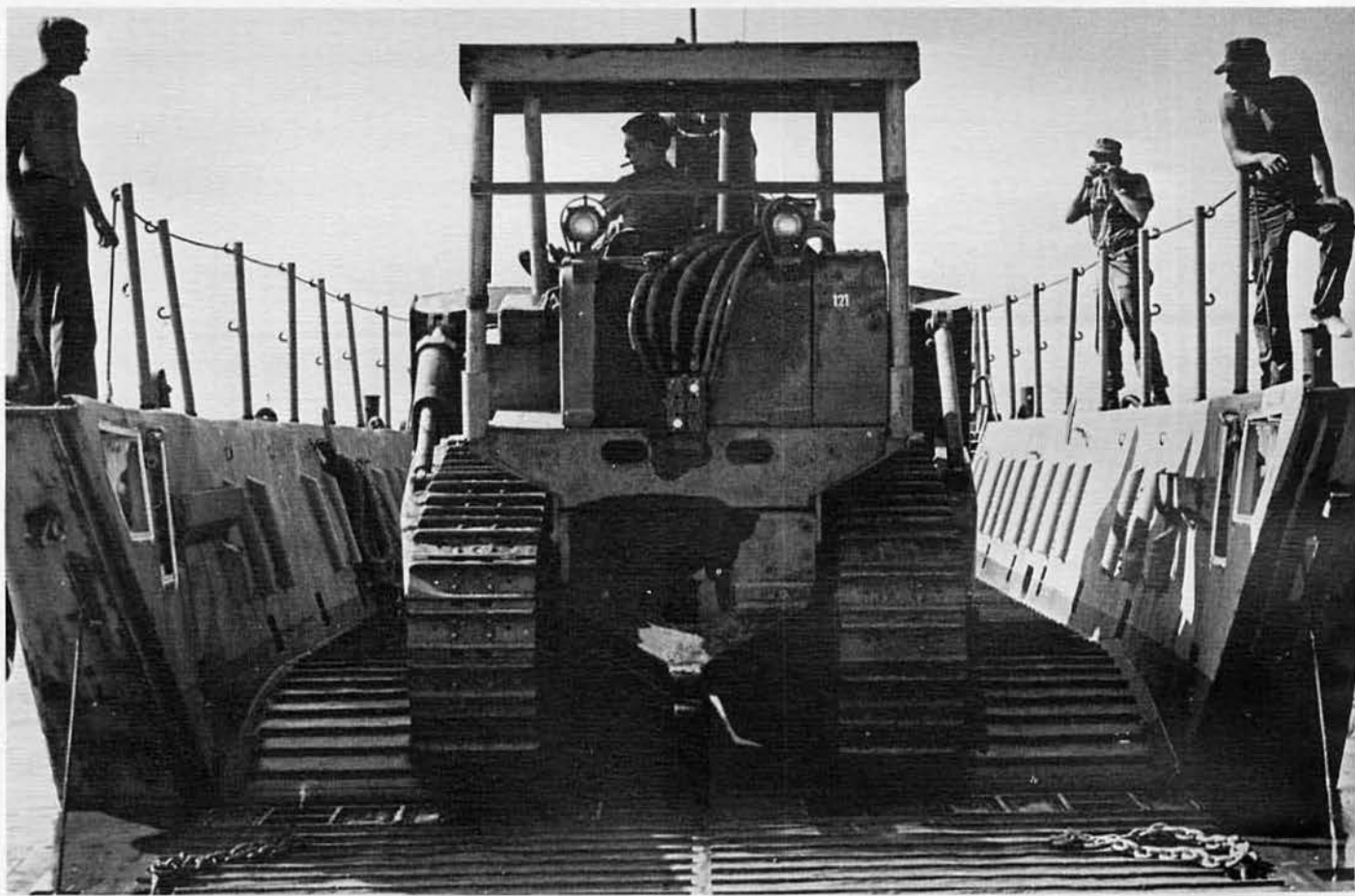
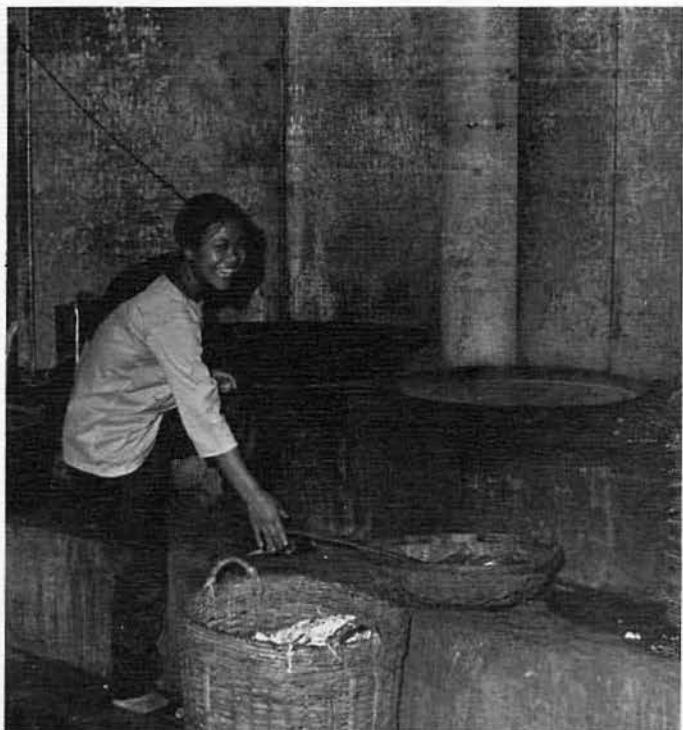



CIVIC ACTION

We not only supported American troops in Vietnam but also directly aided the Vietnamese people with our Civic Action Program. We had a team which modernized the National Police Academy of South Vietnam; building desks and installing a ventilation system for the academy's wood burning stoves. Another team connected a leper colony on the Bay of Da Nang with the outside world by building a road from the colony to a nearby railroad line. To carry out the work, a dozer was transported to the colony on a Navy beach landing craft.







MEDCAP

Within the battalion's extensive project involvement was a quiet program of deep humanitarian concern. It was the Medical Civic Action Program. Operating from school houses and aid stations, our doctor and corpsmen treated hundreds of Vietnamese in the villages of Hoa Phu, Trung Nghia, and Bac Ninh.



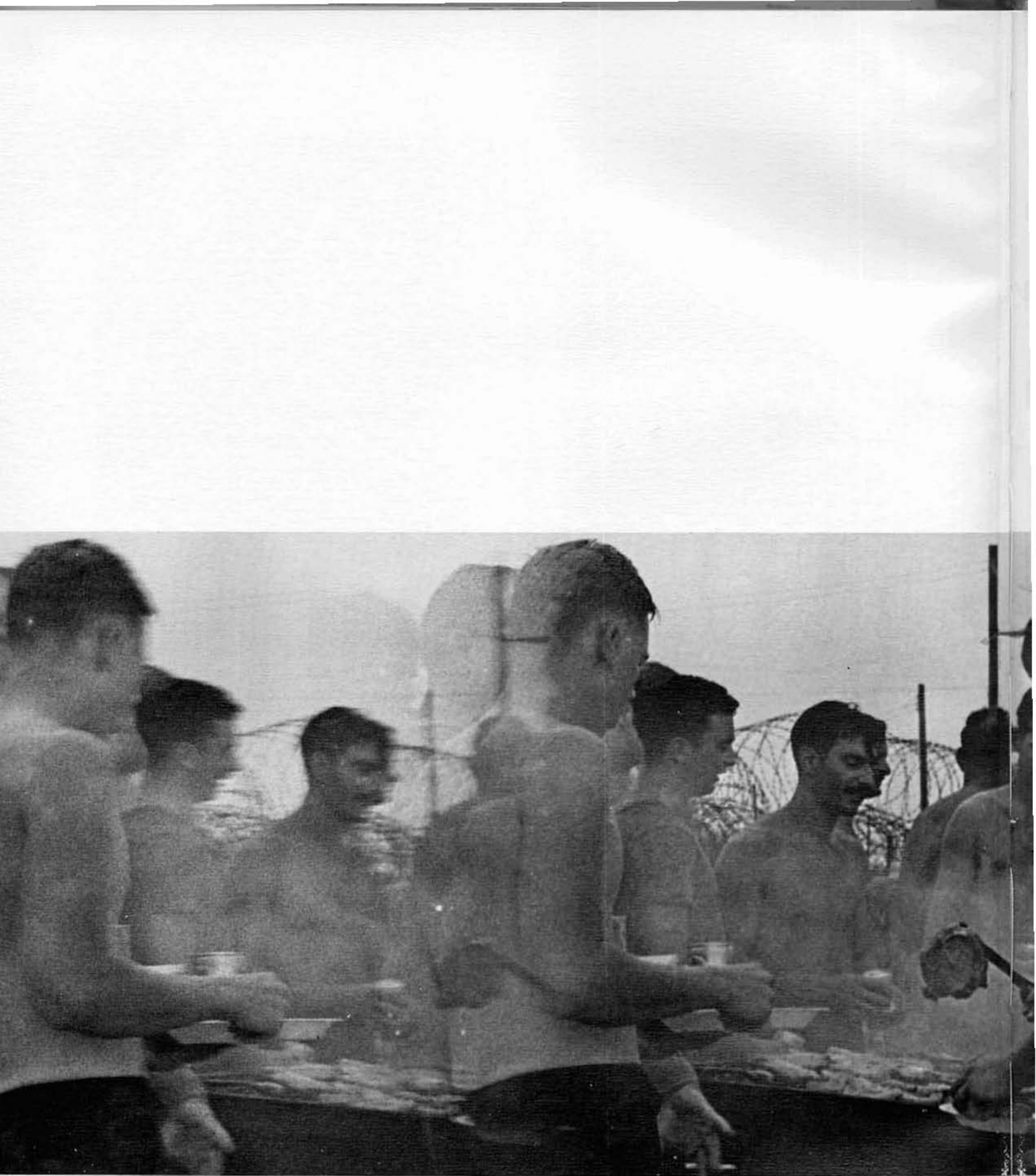

CAMP LIFE

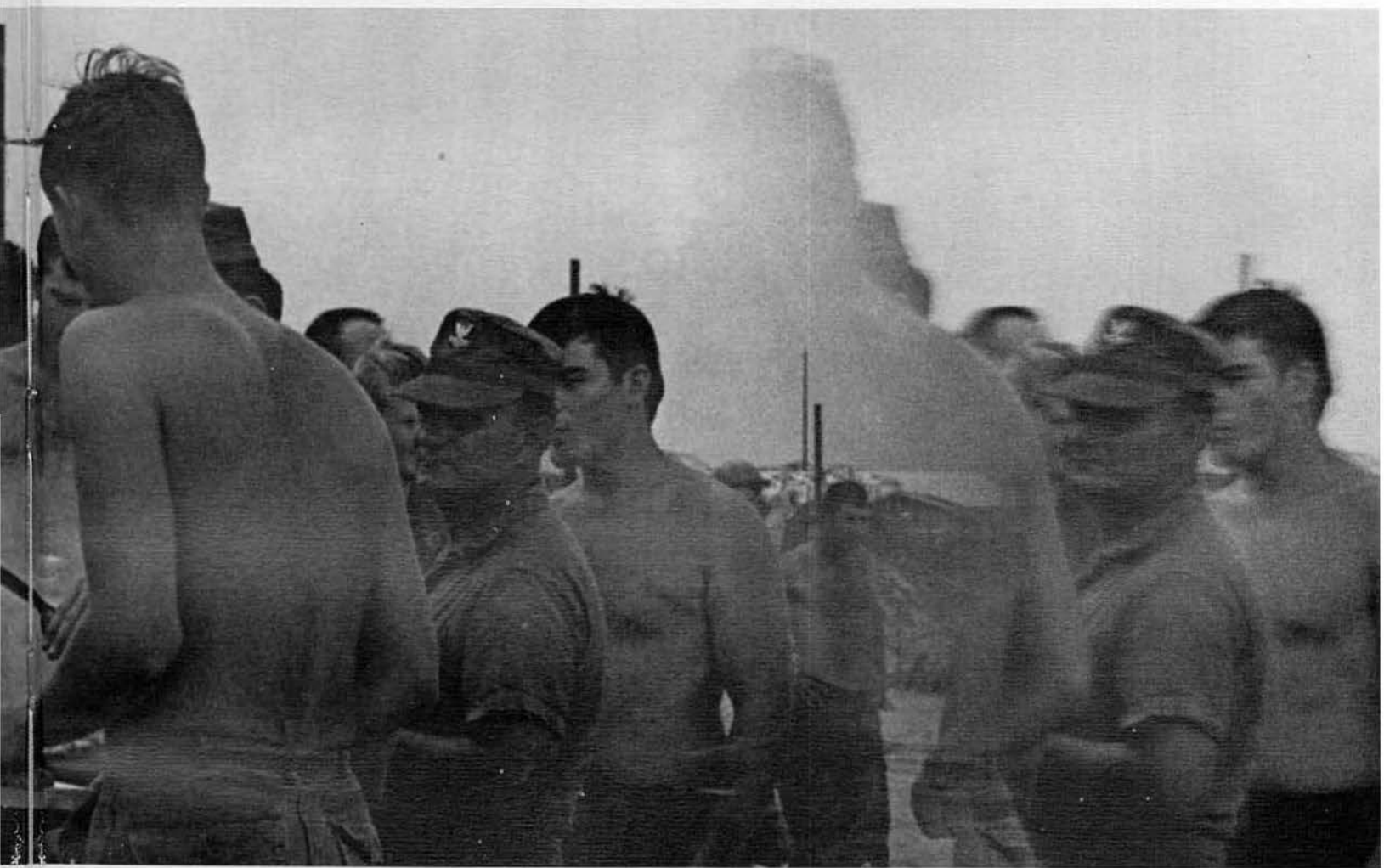



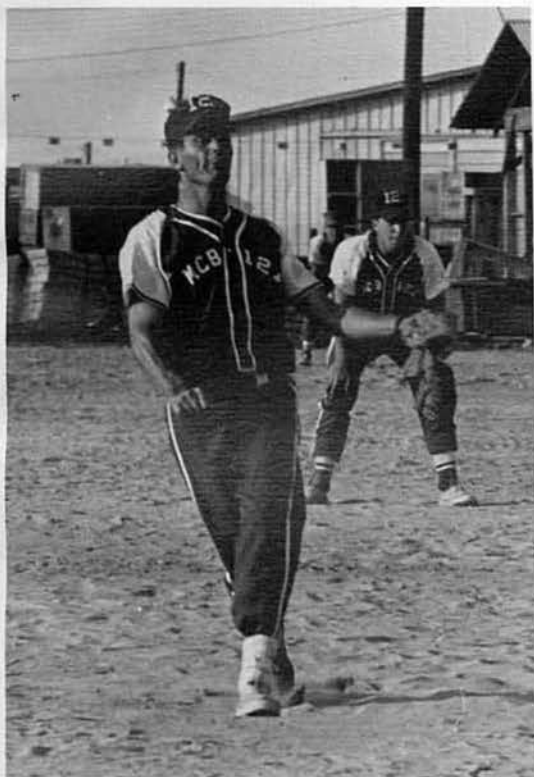



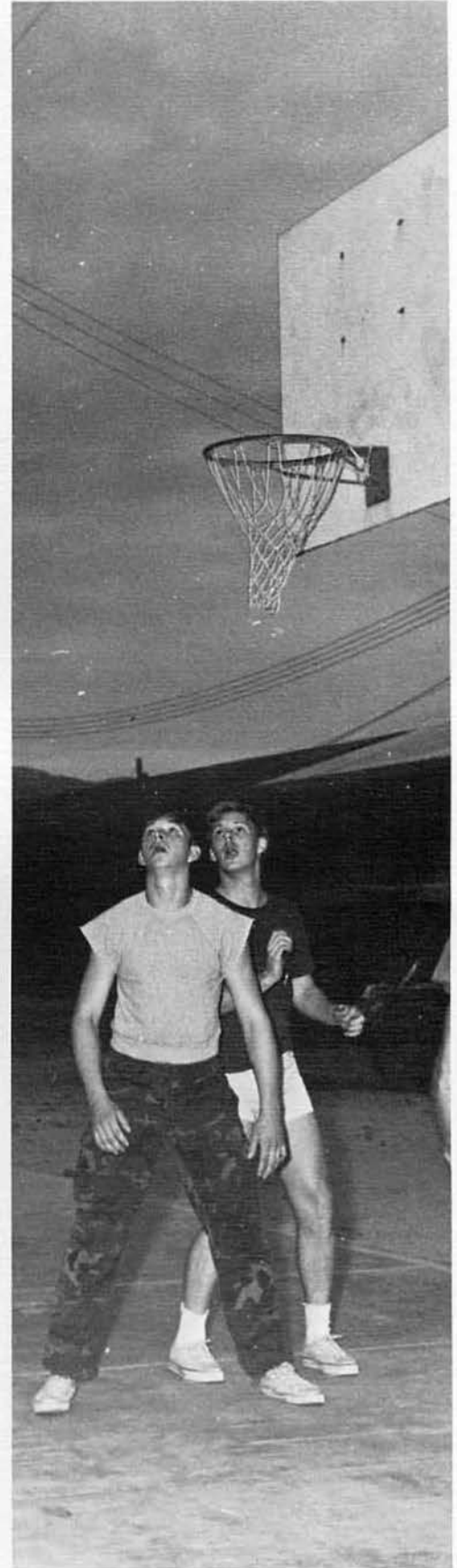



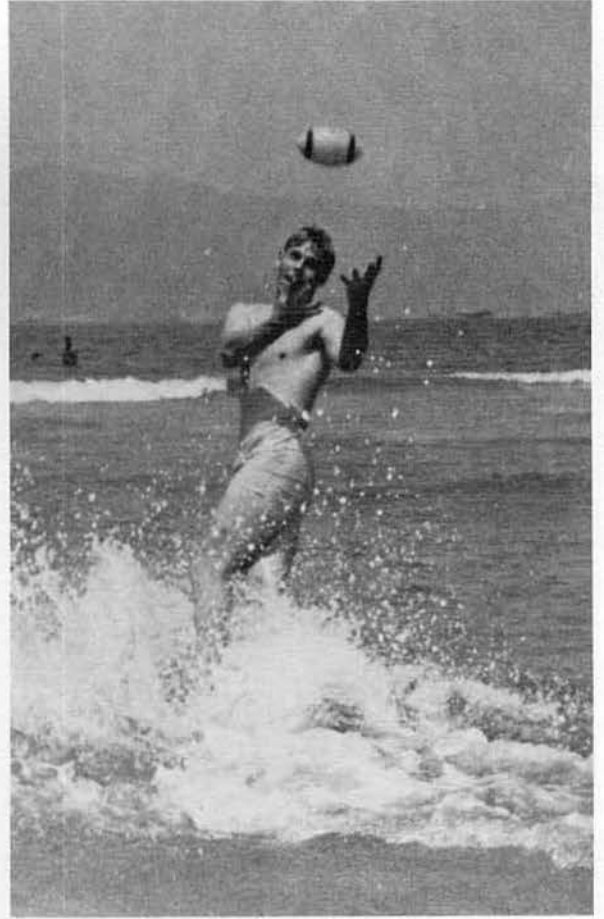
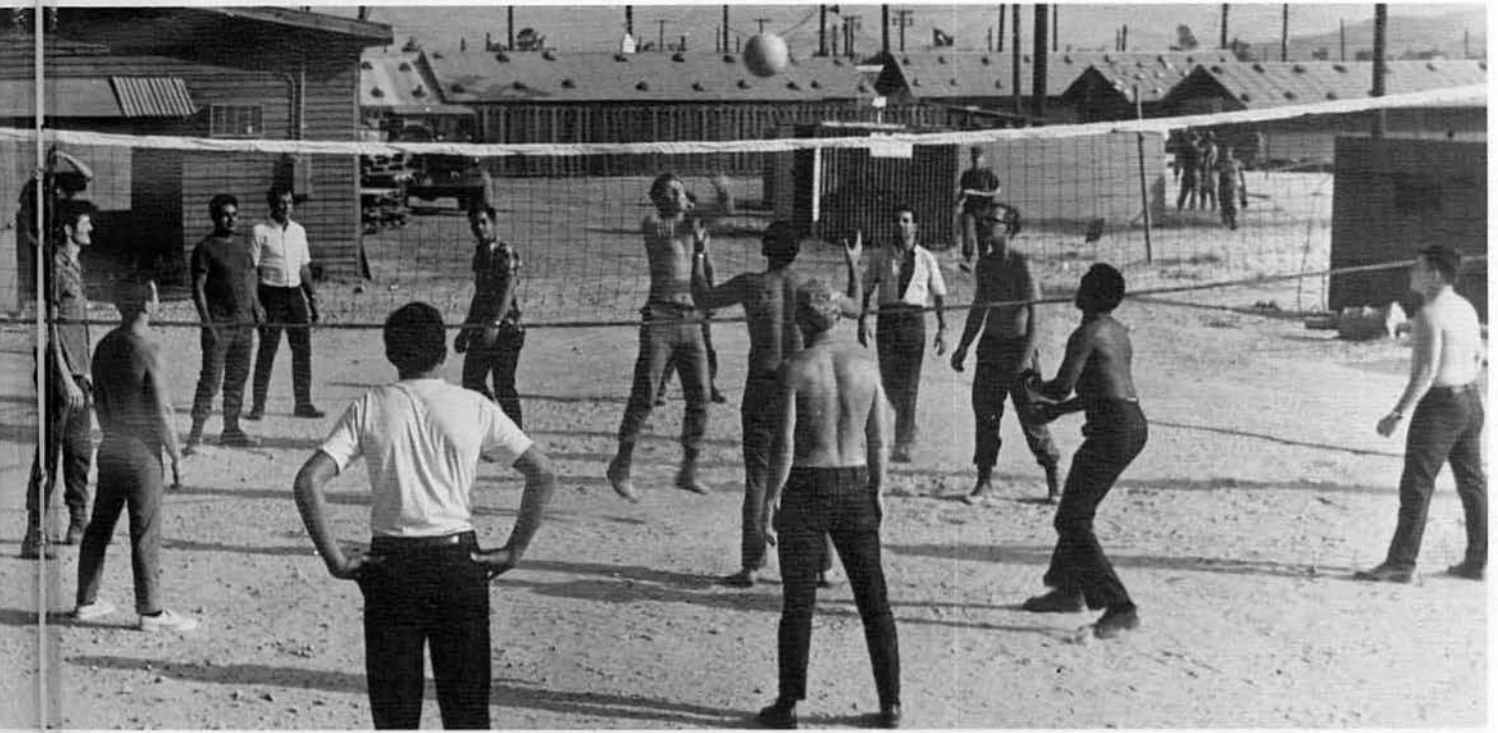





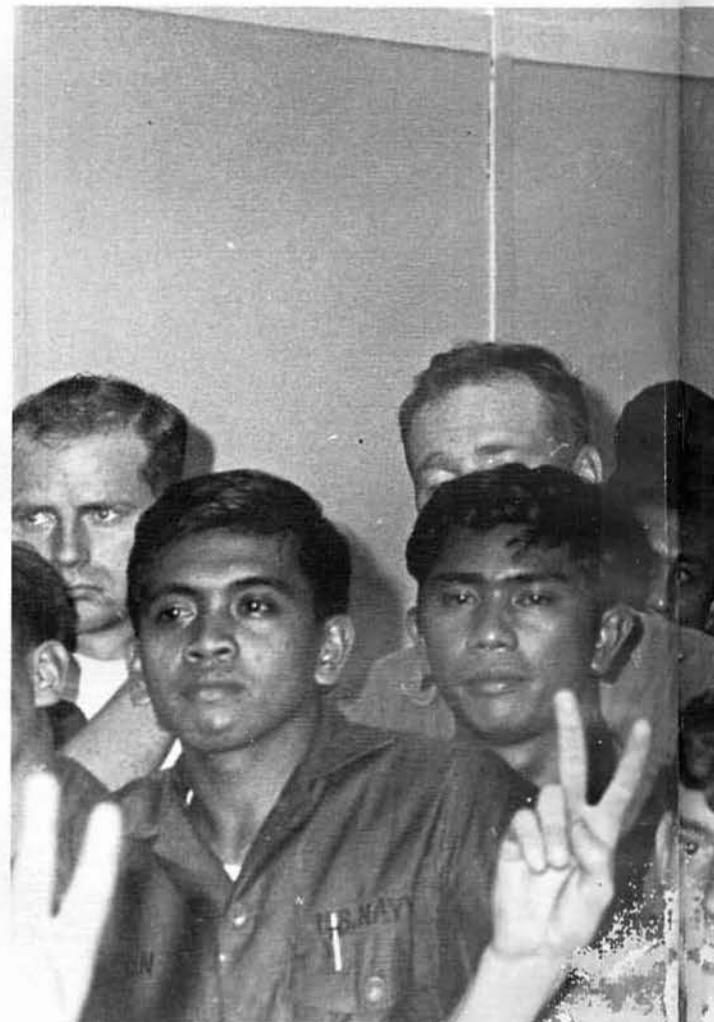



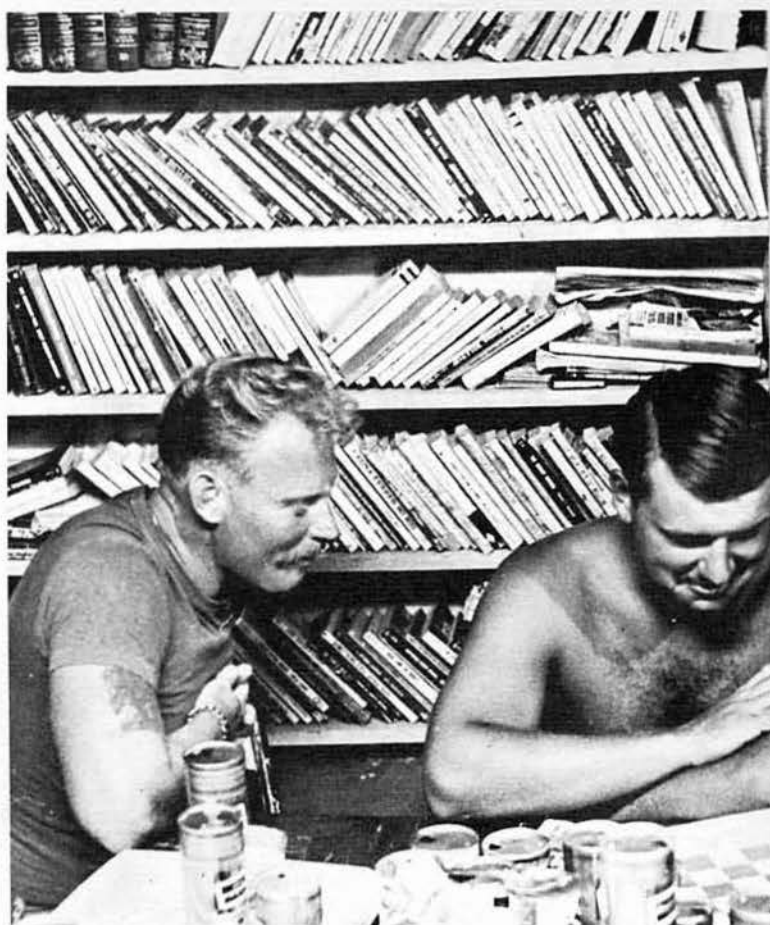
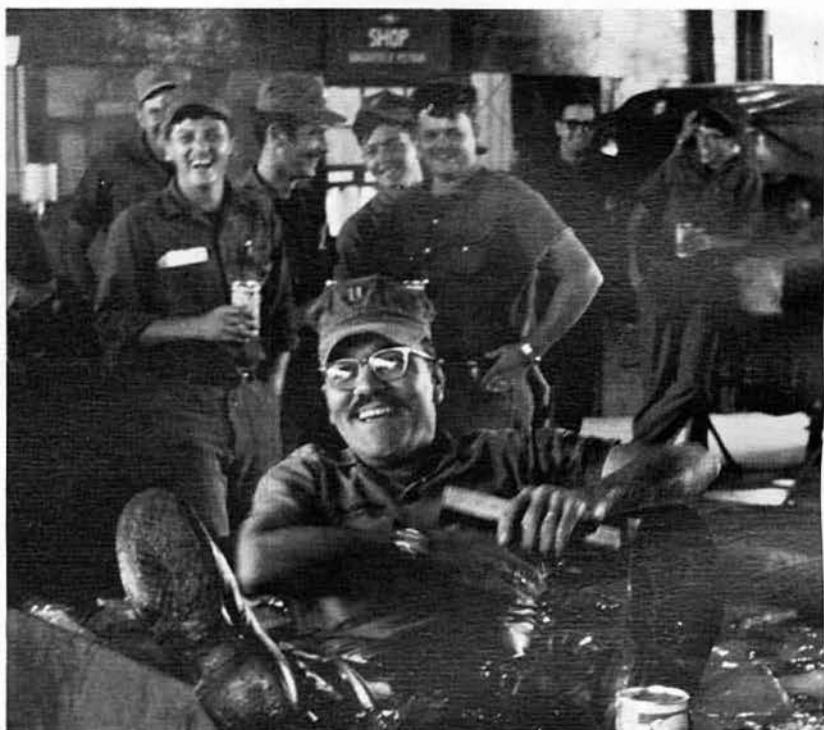



WEIR	MCHENRY	ARLINGTON
WOOTEN		PAFFETT
HORNPOSTEL		FRAZIER
SORENSEN		CHEVERETTE
BECKMAN		BOOKER
LITTLE		STOREY
LIST		JOHNSON

CHARLIE	COMPANY
1ST.	PLT.
2ND.	SQD.

'BALL BUSTERS'



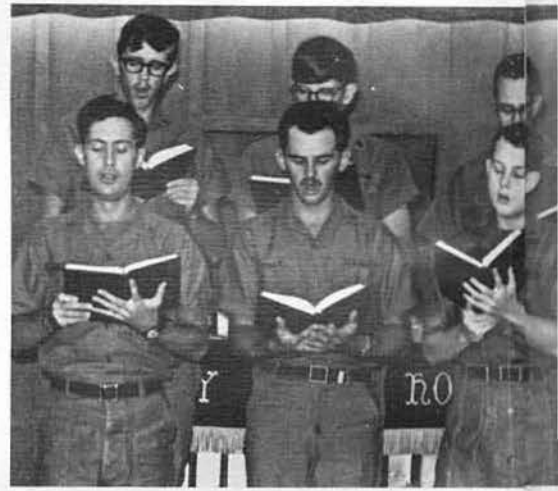

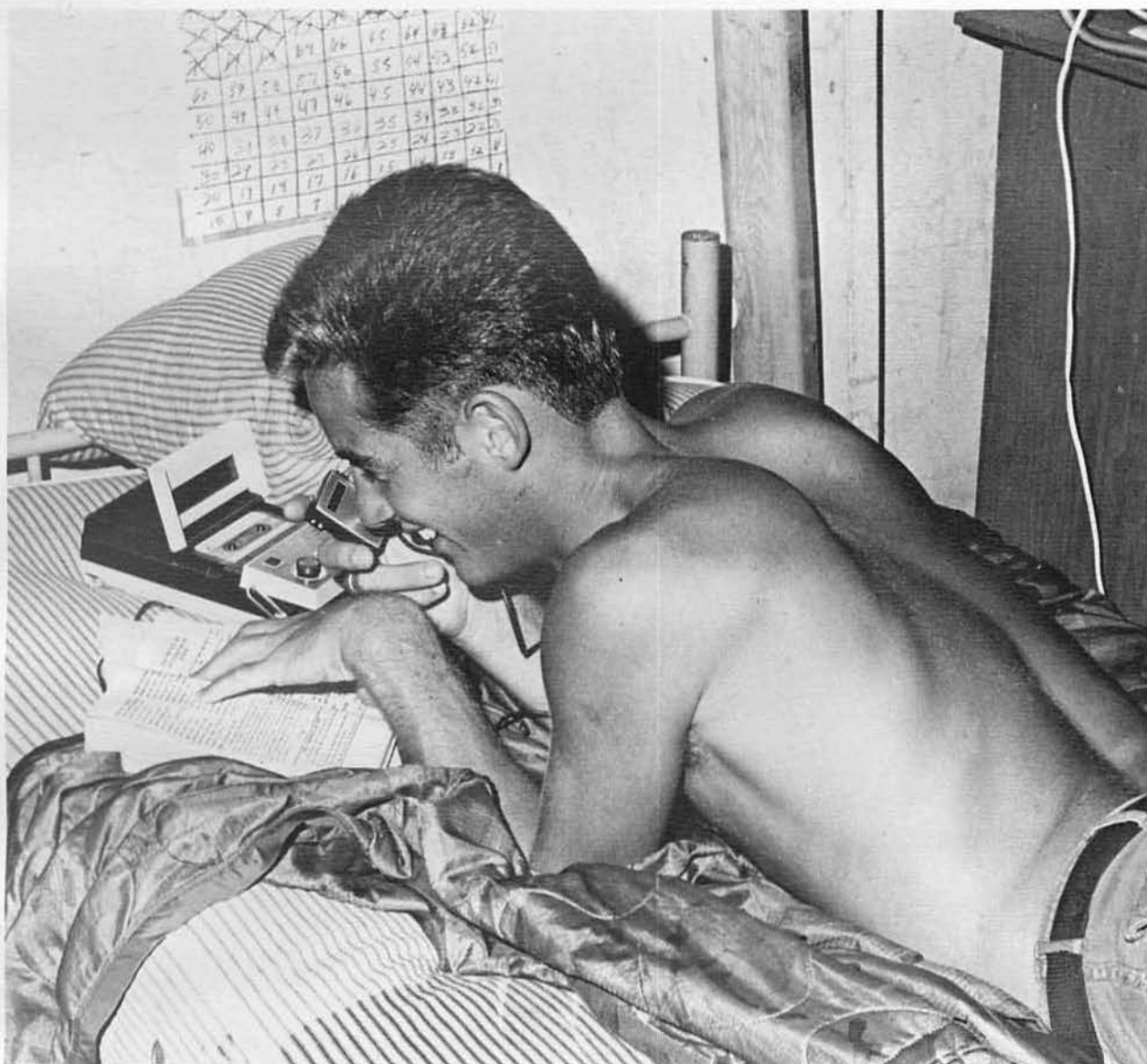
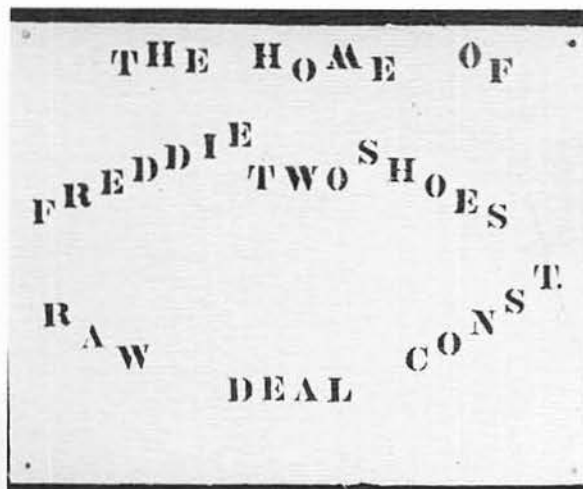
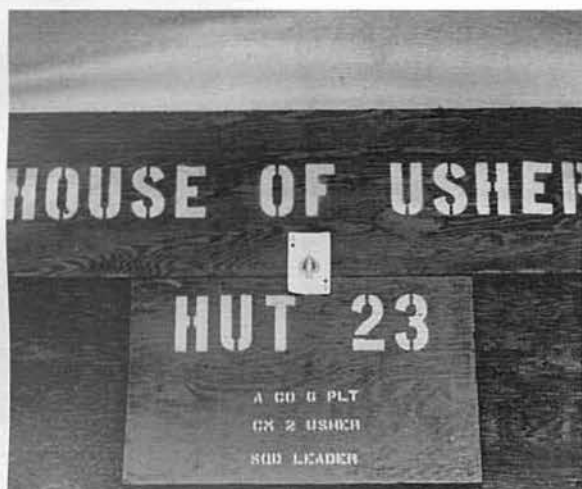



MCB 121

OFFICERS

ENS P. W. BANE
ENS D. R. BUSSEY
LCDR D. B. CAMPBELL
LTJG G. R. CASTIN
LCDR J. F. CHRISTEN
LT F. W. COLLIGAN
ENS R. E. CZLAPINSKI
LCDR G. DAVIS
LTJG K. L. DAVIS
LCDR R. H. HALL
ENS J. H. B. HOOKS
LT L. S. JONES
LT T. A. LYNDE

LTJG W. A. MACKLEM
LT L. D. MACNAUGHTON
CDR J. B. MOGER
WO2 J. P. POWERS
ENS B. W. QUAY
LCDR J. D. SIMCOX
LTJG D. L. SIMPSON
LT J. R. SMITH
ENS G. F. SPRAGENS
LT H. E. STARR
LT T. D. STIKELEATHER
LT C. S. WARD
LTJG W. L. WILSON

SEABEES

A

YNI T. A. ABBALLE
BU2 B. M. ABNEY
CE3 B. W. ADAMS
CMI J. L. ADAMS
BU2 K. D. ADE
EA2 F. S. AFOA
EO3 D. L. ALBERT
EACN J. L. ALEXANDER
PNI W. K. ALGIERE
SN E. ALVARDADO
YN3 D. C. AMOS
CE2 G. A. ANDERSON
EA3 J. D. ANDERSON
SW3 L. R. ANDERSON
EO3 M. E. ANDERSON
BU3 M. D. ANDERSON
EO3 R. J. ANDERSON
EO2 S. R. ANDERSON
EO2 D. J. ANGEL
BU2 T. L. ARLINGTON
UT3 J. C. ARNOLD
BU2 J. N. ARNOLD
CM3 D. R. ASH
EOCN R. S. ASH
EO3 R. E. ATTAWAY
CM3 R. E. AUSMUS

B

BU3 L. W. BADGLEY
CE3 G. C. BAER
CM2 R. M. BAINE
CMC E. D. BAKER

CN T. M. BAKER
UT2 W. E. BALDWIN
BU3 J. L. BALL
SH1 G. BANKS
EA2 R. M. BARBER
CE3 R. D. BARKER
EA1 J. W. BARKSDALE
SN C. M. BARTON
SW2 W. C. BASHAM
EO2 C. D. BASSHAM
EO3 C. L. BATES
EOCN J. R. BATES
GMGI G. A. BATIE
CE2 F. J. BAUER
CM3 R. G. BAULDRY
BU3 F. M. BAUM
UTCS H. L. BEAL
BU3 R. B. BEAN
BUCN D. P. BECKWITH
CM2 B. D. BEECH
CECN P. E. BECKMON
EO3 W. H. BEHNFELDT
BU3 D. A. BELKA
SH2 G. J. BELL
CM3 R. W. BELL
EO3 A. D. BELLA
EA3 R. J. BELOCK
CN W. J. BEMROSE
EOCN W. J. BENORE
YN3 R. G. BENSLEY
SW2 J. S. BENSON
EO3 R. D. BENSON
BU3 P. L. BESECKER
UT3 J. B. BESWICK
BU3 W. K. BETHEL
BUCN A. W. BICE

CE2 D. A. BIEDERMANN
BUCN T. M. BIELESKI
CE2 J. Q. BIRD
SN A. J. BLACKLEDGE
EO3 T. L. BLACKMAN
BUCN D. R. BLACKMON
CECN G. L. BLAIS
SW2 T. W. BLAKE
BUCN K. L. BLANK
CE3 J. F. BLANKLEY
BUCN K. E. BLOUGH
UTC T. C. BOCKENSTEDT
YN2 T. D. BONNER
CM2 J. H. BONKOWSKI
BU3 G. A. BOOKER
BU3 M. G. BORING
BU3 D. B. BOSMA
HM2 J. D. BOSWELL
BU3 H. J. BOVEN
EO2 R. L. BOWES
EOC R. BOX
UT2 D. K. BRENNAN
UTCN J. A. BRETT
EA3 D. T. BRODERICK
BUCN D. E. BROSDAHL
UT3 C. A. BROUGH
EO3 E. E. BROWN
EO2 O. P. BROWN
DK3 W. S. BROWN
EO3 R. G. BROWNING
SN F. E. BRUNNER
EO3 G. F. BRUTO
BUCN M. L. BRYANT
EO3 R. T. BUNDANG
EO2 J. R. BURNS
SK3 T. R. BURNS

BU2 C. B. BURTON
CM2 D. A. BUSETH
SW2 J. R. BUSICK
CM3 M. J. BUSSEY
EA3 J. N. BUTLER
EO3 P. F. BYRUM
BU2 J. A. BYRUM

C

EO2 C. J. CADLE
CE3 J. D. CAMERON
BU3 A. A. CAMPOLA
YN3 T. N. CAREY
EO2 H. E. CANNADY
CM3 C. D. CANTRELL
EO1 J. N. CARLISLE
BUCN J. D. CARPENTER
CE2 J. D. CARRUTHERS
BU3 A. CARSON
CE2 J. L. CARTER
SN J. R. CASEY
CM2 B. J. CASSELL
MRFN L. E. CASTEEL
BU3 M. L. CASTOE
BU2 A. CAUDILL
UT3 L. R. CECERE
EOCN T. W. CECIL
UT1 J. C. CHAPMAN
UT3 R. D. CHAPMAN
CN E. R. CHARTIER
BU3 D. N. CHEVERETTE
BU3 C. A. COURCHESNE
EO3 C. D. COVAL
UT2 W. K. CHILDERS
BU3 C. N. CHRISTOPHER
SW3 J. R. CLAIRE
CSI T. B. CLARK
BU3 R. E. CLIFTON
EO3 C. W. CLOER
CE3 V. K. COBB
CM3 R. W. COLE
GMG3 C. L. COLES
BU2 D. H. COLLIN
SWCN W. L. COLLINS
BU2 E. L. CONNOR
PC3 W. T. CONNOR
CM3 J. E. CONRAD
CE3 A. P. COOMBES
DMSN E. L. COOPER
PCI C. E. CORBIN
CN L. T. CORSON
EO3 A. P. COTTRELL
BU3 C. A. COURCHERNE
EOCN R. W. COURTNEY
CM3 D. L. COVELL

UT3 J. E. COX
CM3 M. A. CRANDALL
EA3 G. A. CRAWFORD
EO2 G. CRIPPS
CMCN C. L. CROMWELL
EOC R. D. CUNNINGHAM
CECN G. B. CUPP
CE3 R. L. CURBELLO
EO3 C. H. CUSHING

D

EO2 N. P. DANIELS
SW3 J. A. DAVID
UT1 R. L. DAVIDSON
SW3 O. L. DAVIS
EO3 R. W. DAVIS
EA3 M. R. DAY
BU2 R. L. DAY
EA3 R. T. DAWKINS
CM3 M. F. DEBLOIS
EOC T. H. DEBORD
BU3 M. K. DEEGAN
BUC R. A. DEHAVEN
SD3 J. D. DELAROSA
SWCN L. T. DIFFENDERFER
SK2 T. J. DITTSWORTH
CE3 W. F. DITZ
SW1 C. L. DIXON
CM2 D. W. DIXON
UT3 H. R. DOBSON
EO3 T. E. DOLANSKY
SN J. J. DOLCHAN
BUC R. E. DONALDSON
EACN N. M. DONLICK
CE2 J. F. DONOHUE
SW1 J. F. DORRELL
CE2 L. W. DORRIETY
BU2 C. E. DOTSON
BU3 J. A. DOUGHERTY
BUCN R. W. DOWNING
CN S. R. DOWNS
EO3 F. W. DRESSEL
BUCN D. N. DRISCOLL
EO2 A. L. DUBOSE
CM3 J. J. DUFFY
BUC J. G. DUHAMEL
EOCN S. C. DUMALA
BU2 P. E. DUNN
EOCN G. L. DUSSEAU
CE3 R. L. DWYER

E

CM3 D. D. EASTER
SW3 R. M. EDMONDSON

DT3 S. M. EDMONDSON
CM3 G. L. EDWARDS
SW1 J. D. EGERTON
SW3 C. R. EHRHARDT
EO3 J. J. EHRIG
EO1 J. C. EICHHORN
UT2 D. F. EISEL
EO2 B. D. ELLIOTT
EO3 R. M. EMBREY
SD3 W. D. R. ESCALANTE
BUC K. EVANS

F

PN2 L. F. FAGAN
BU3 J. L. FANCHER
CM2 J. L. FARRIS
CN D. R. FARRELL
SK1 S. FEDERER
PCI R. B. FELTON
EOC J. W. FERRIS
CM2 L. M. FLESNESS
BUCN L. W. FLICK
HMI G. A. FLORENCE
BM3 F. J. FONTENOT
BU3 R. W. FOGEL
EACN T. J. FORBES
BU3 L. G. FOSTER
UT2 J. S. FOUTS
EACN F. P. FOX
BUCN K. C. FRALICK
BU2 S. L. FRAZIER
CM2 W. E. FREDERICK
CN D. S. FREEMAN
BU3 D. E. FRITZSCHE
SW2 J. D. FROHWITTER
EO1 L. L. FUERST
BU2 A. E. FULLER
UT3 J. E. FULLER
BUC J. W. FUNK

G

PN1 R. D. GALE
EO3 J. H. GAGNER
CECN R. A. GALLIPEAU
EO3 C. D. GARDINER
BUCN G. W. GASSEN
BUCN J. W. GEIGER
EO2 W. H. GARWOOD
SH2 A. GEORGE
BU3 R. N. GEORGE
SN W. S. GEORGE
PN3 W. H. GERLING
BU3 M. GIANCARLI
EOC C. A. GIBSON

SN J. A. GIDO
SN J. B. GILLIS
SN A. E. GLASER
CE2 K. GLENNON
DK3 A. D. GOLDBERG
SN D. F. GOSNEY
RM 2 C. L. GRAHAM
SWCN S. L. GRANOSKI
CE2 M. L. GRATHAM
BU3 D. J. GRDINICH
CM3 G. D. GREEN
CE1 H. M. GREENE
EO2 C. A. GREENTANER
BU3 J. D. GRESHAM
BU3 H. D. GRINSTEAD
BU1 W. R. GROOMS
UT1 R. E. GROOTHOFF
SD1 M. B. GUANGA
SN J. F. GUERRE
EO2 D. W. GULLINGS
EO2 P. GULMY
SK3 K. R. GUTIERREZ

H

SN R. J. HAGAN
BU3 W. N. HALE
SWCN D. G. HALEY
BO3 D. F. HALL
EO3 H. R. HALL
EO1 P. E. HALL
CE2 C. D. HALSTEAD
CE2 J. G. HAMILL
CE3 L. HAMILTON
DT1 R. W. HANKINSON
EO3 M. E. HANSON
CMCN J. J. HARAY
CM3 J. C. HARDESTY
BU3 M. T. HARLIN
EO3 H. D. HARMS
SN D. E. HARRIS
CE2 D. E. HARRIS
UT3 J. H. HARRIS
UTCN L. P. HARRIS
CN W. F. HARRISON
CM3 C. L. HARTENSTINE
CN M. T. HARTRANFT
SW2 S. S. HARTZKE
CE1 L. C. HASKELL
UT3 P. R. HAWK
SW2 R. J. HAYDEN
EOCN D. D. HAYES
BU3 J. C. HECKLEMEYER
SW3 B. D. HEDGER
SW3 J. R. HEITZMAN
CE3 A. J. HELLSTROM
BU2 R. F. HELMICH

CM3 C. L. HELWIG
SK3 D. F. HERRING
CM2 M. J. HIGGINS
EO3 D. C. HILGENFELD
EOCN C. R. HOLBROOK
PH2 D. J. HOLT
EO3 J. R. HOLT
EA3 W. H. HOLT
SW3 T. G. HOOVER
EO3 T. J. HOP
UT3 J. E. HOPPER
BU3 D. L. HORNPOSTEL
EO2 W. G. HOWERY
BU3 D. L. HOWK
EO1 D. R. HUCKABAY
EO1 C. HUEBNER
SK3 D. E. HUGHES
BU3 M. H. HUGHES
CM3 W. R. HULL
SKSN C. D. HUMPHREY
HM3 M. L. HUNT
CE1 R. B. HUNT
SW3 A. A. HYDE
CE3 M. L. HYNEMAN

I

EO3 N. G. INGRAM
HMC J. G. IRVIN

J

EOCN W. R. JACKSON
CM3 D. W. JAHN
BU1 C. F. JAMES
EO2 L. G. JAMES
BU3 C. J. JEFFCOAT
BU2 D. R. JENKINS
SKSN H. R. JENKINS
EACS R. M. JEFFRIES
UT3 C. N. JESCLARD
BU3 R. J. JIRSA
BU3 D. E. JOHNSON
BU3 J. D. JOHNSON
BU3 K. E. JOHNSON
BU2 P. C. JOHNSON
SWC S. JOHNSON
EO3 J. L. JONES
BU2 M. W. JONES
CUCM T. N. JONES
BU3 R. A. JORDAN

K

EO3 D. L. KASSIEN
CE3 R. J. KASUN

EO3 J. N. KATERBERG
SW2 G. L. KATREIN
BU3 J. J. KELLER
EO2 O. V. KELLER
UT2 D. A. KELLISON
CM2 E. J. KELLY
BU3 M. J. KELLY
CE2 P. F. KENNEDY
BU1 A. F. KEOGH
BU2 J. A. KILPATRICK
EA2 J. M. KILROY
SH2 C. J. KIRKEBY
SN J. O. KIRBY
YN3 R. E. KIRTLAND
EOC K. K. KLINE
EO3 R. A. KLUMP
EO3 T. L. KNAUS
UT2 G. L. KNOTT
BU3 W. C. KOHLMAYER
BU3 J. T. KOLLAR
BU3 M. R. KOON
CM2 K. M. KREAVY

L

BU3 F. A. LALLI
SHSN J. J. LANCELOTTE
EO2 R. D. LANE
CM3 A. T. LANGFORD
BU3 R. F. LATHROP
BU3 R. J. LAWER
EO3 F. L. LAWSON
UTCN P. N. LAWSON
SW3 M. R. LEBRUM
EO3 C. F. LEE
BU2 R. F. LEGER
EO3 D. R. LEGGETT
PC3 P. H. LENIHAN
CE2 D. A. LENTZ
CE2 G. F. LEWIS
BU3 J. D. LIEBMANN
SW3 J. E. LINCOLN
EO3 J. W. LINDER
CSC W. E. LINSINBIGLER
BU3 G. K. LIST
BU3 L. E. LITTLE
SN B. T. LIZER
PN2 M. S. LOCASCIO
BU3 C. K. LOCH
EO2 D. G. LOONEY
CMCN G. C. LOVEJOY
SKI J. H. LOWE
CE2 J. P. LUCIA
SWCN T. L. LUCHENE
BU3 A. S. LUKASZEWSKI
SD1 E. Q. LUMAGUI
UT2 C. M. LYON

M

CM3 T. M. MACKAY
UT3 D. P. MACVAUGH
SW3 G. J. MACY
EO3 T. W. MAGEE
CE3 G. B. MAGER
CE2 B. B. MAGNESS
EO2 D. D. MAIN
CM3 E. T. MAKI
EO3 M. L. MAJORS
SW3 S. MANCINI
BU3 W. P. MANGES
CE2 G. D. MARCUM
UT3 H. L. MARCUS
UTC D. H. MARTIN
CM3 J. D. MARTIN
EA3 J. D. MARTIN
UT3 J. M. MARTINEZ
EO3 S. J. MARTINEZ
CM3 J. T. MASEM
SWC C. H. MASON
EOCN R. C. MASON
BU2 O. L. MASSEY
GYSGT J. MATTIA
CM3 S. L. MAXIE
CN H. S. MAYS
CM3 R. A. MAZUR
CE2 C. R. MCALEXANDER
EO3 S. A. MCCALEB
BUCN E. M. MCCARTHY
SN A. M. MCCAULEY
JO2 D. W. MCCOY
CSSN R. J. MCDONALD
SW3 M. A. MCCULLOCH
EO2 P. J. MCDERMOTT
BUI R. D. MCGATHA
EA3 L. E. MCGOWAN
EA3 M. P. MCGOUGH
EO3 R. E. MCGUIRE
BU2 G. R. MCHENRY
CM3 V. P. MCINTYRE
BU3 J. A. MCKAY
CN R. A. MCKEE
CE2 F. M. MCKENNA
CE3 M. J. MCMULLEN
CE2 W. E. MCNAMIRE
CSI R. D. MCNIEL
CN J. J. MCPHILLIPS
EAC T. E. MCSHANE
EA3 T. S. MEAD
CE1 G. E. MEADOWS
EO3 T. MEDINA
CS3 L. B. MELTON
SD3 A. E. MENDOZA
EO3 G. L. MENOLD
EO1 L. W. MERRILL
CM3 J. T. MESSNER
CM3 B. A. MEYER
SW3 M. B. MICHALSKI

CMC G. A. MILLER
CM2 P. J. MILLER
EO3 R. L. MILLER
CE2 B. C. MILLICAN
CN N. J. MILLS
EOCN R. S. MILLS
EO3 V. T. MINATANI
CM3 D. J. MINNEHAN
CN R. E. MINTER
CM3 P. D. MOLEGRAAF
GMG2 W. B. MOODY
SW2 C. A. MOORE
CSC G. G. MORGAN
HM3 D. L. MUELLER
CECN S. E. MULLINIS
CE3 E. F. MURAS
UT3 I. A. MURAS
CM3 L. A. MURAWSKI
EO3 R. D. MURPHY
CN R. M. MURPHEY

N

BU3 C. A. NASH
EO2 J. M. NELSH
BU2 D. L. NELSON
BUC B. C. NEWNAN
SK2 A. E. NIBBS
CECS T. F. NIELSEN
SW3 M. R. NOWAK

O

SKI D. R. O'BRIAN
BU3 W. W. O'DAY
CM3 J. W. ODEN
EO3 D. R. OGLE
EO3 W. G. OLLAR
CM3 F. P. OLSEN
HM2 M. L. OLSON
SW2 L. B. OLSON
SW3 T. L. OLSON
PN3 R. L. O'NEIL
BU3 C. P. ORRISON
EO2 J. H. ORR
BUI M. ORTIZ
BU3 D. H. OWENS

P

HM2 E. D. PADGETT
BU3 B. H. PAFFETT
EO1 H. B. PALMER
CN K. M. PALMER
BU2 N. B. PANFALONE
CM3 T. C. PAPAGEORGIOU
CN A. D. PARENT
SN R. A. PARKER
SWCN S. J. PAYTON
EO2 S. J. PEKARSKI

BU3 G. F. PESEK
BU2 L. R. PECK
BU3 H. B. PECOR
BU3 C. F. PESEK
UT2 R. J. PESEK
SN W. L. PETERS
EO3 F. A. PETRANGELO
CEC E. A. PHILLIPS
BU3 R. G. PHILLIPS
SW3 F. H. PILLO
UT3 D. L. PLANCK
EO3 D. E. PLUMB
BU3 R. J. POLLEY
CM3 T. E. POPE
CSSN E. D. POTTER
UT3 S. P. PRISOCK
SW2 S. R. PUCKETT
BU2 D. M. PULLEN

Q

SKC F. S. QUINQUINIO

R

UT3 J. M. RADFORD
BMI R. C. RAESEMANN
CE3 R. W. RAINES
CE3 R. D. RAMSEY
BU3 W. L. RAPOLE
BU2 J. L. RASMUSSEN
EO2 R. P. RATAJCZAK
CM3 T. H. RATZ
UT3 R. A. REFF
CM2 J. T. REID
BU2 K. F. RENNER
CM2 W. G. RENNICK
BMC T. T. RHODES
CS3 F. T. RICHARDSON
EO3 L. D. RICKE
EO3 F. E. RING
EO3 P. G. RITTER
CN M. RIVERA
SWCN D. P. ROBERTS
BU3 T. D. ROBERTS
BU3 B. R. ROBERTSON
CMI E. D. ROBBINS
CM3 C. D. ROBINSON
EA2 J. R. RODDY
UT3 B. L. RODMAN
EO3 B. W. RODY
ET2 D. D. ROGERS
EO1 N. H. ROGERS
BU3 D. L. ROSDAHL
CM3 J. J. ROXBURY
EO3 D. G. RUSH
HMI J. M. RUTTER
EO3 G. D. RYAN
CM2 T. E. RYAN

S

CS3 S. C. SALZER
CM3 S. T. SAMPSON
BU3 W. J. SAMULSKI
TN D. R. SANDERSON
EO3 E. D. SANDOVAL
DK3 G. W. SANDSTED
CN J. M. SANTASIERI
CM2 R. O. SAUL
CM2 C. A. SAWYER
CM2 T. L. SAWYER
CMI W. F. SCHAUER
BU1 W. O. SCHENK
SW3 R. J. SCARBOROUGH
CMI W. F. SCHAFER
EOCN D. J. SCHNYDERS
CM3 H. W. SCHILLING
CN P. M. SCHOEFER
FN N. J. SCHOENROCK
EA2 G. N. SCHRADER
EO3 R. J. SCHROMEN
EO3 L. J. SCHULTZ
CM3 F. A. SCORZELLI
CM2 J. SELLERS
CE3 D. C. SERPAS
BU2 R. W. SEWELL
EACN C. R. SHAFER
EO2 J. A. SHARP
EOCN R. SHAW
BU3 G. A. SHINN
EO3 L. J. SHULTZ
EO1 S. W. SIMONSON
EO1 C. K. SINGLETON
SD2 V. B. SISON
SD2 J. S. SISON
CM2 M. L. SISSNEY
CMI C. H. SISSON
CM3 J. D. SKAUGE
CMCN H. SLEBIODA
EO2 J. W. SMIEDALA
CS3 C. R. SMITH
CM3 D. R. SMITH
BU2 L. D. SMITH
YNC O. E. SMITH
BU3 R. L. SMITH
EO3 R. R. SMITH
CM3 W. L. SMITH
EA3 D. W. SMOLEY
SN R. F. SMOLUK
EO3 K. L. SOLARINO
CMI P. M. SOLMON
EA2 C. C. SORENSON
BU3 L. A. SORENSON
CM2 F. J. SPANN
CS2 E. W. SPENCER
MRI J. W. SPROULE
SN J. F. STAHL
CM3 D. G. STAUFFACHER
CE3 G. H. STEADMAN
BU2 J. E. STEELE

SN D. A. STEIGER
BU3 D. R. STEINKUHLER
EO3 G. C. STENGEL
CM3 J. J. STEPHENSON
CS2 D. W. STEWART
EO3 W. C. STILLWELL
EO3 S. J. STITT
SKI D. J. ST LOUIS
CE2 J. C. STOLTZ
BU3 C. A. STOREY
BU3 M. H. STRAUSS
BU1 G. O. STRAW
EO3 K. F. STENGHTH
UT3 R. A. SUNDIN

T

CM2 J. A. TANGEN
BU3 D. L. TATUM
BU2 R. H. TEAMES
SWC H. A. TERRY
SW2 B. R. THOMPSON
BU3 D. S. THOMPSON
BU3 M. D. TOGNOLI
BUCN G. L. TOENNISSON
UTC D. S. TOMOVICK
BU3 S. J. TRACEY
CM3 C. T. TRAILL
UT3 J. L. TRANA
EO3 D. L. TRINKLE
EO3 W. L. TRIPLETT

U

CM3 P. T. USHER
CM3 D. W. UTHOFF

V

CE3 R. VALDEZ
EO3 E. D. VALENTINE
EA3 H. J. VAUGHN
CE3 J. S. VENSZL
EO3 C. E. VICKERS
HM3 R. A. VIEAU

W

SW3 D. E. WALKER
EO3 J. R. WALKER
SN C. R. WARD
EOCS D. E. WARD
BU3 T. E. WALTERS
CM3 R. L. WALLIN
SWCN J. W. WARGA
SW2 R. L. WARWICK
EO3 J. C. WATKINS
EO2 V. L. WATKINS

CM3 J. S. WATSON
SK3 R. L. WATSON
EO3 L. L. WAYMASTER
EO1 M. B. WEBB
EOCN W. D. WEBB
CM2 T. C. WEEKS
CMCS R. L. WEINMANN
BU2 R. L. WEIR
EO2 R. M. WELLING
SW3 W. R. WELSH
CSSN R. T. WEST
EO3 T. R. WEST
PN2 D. A. WESTON
EO2 R. A. WEYERS
UT3 R. L. WHALEY
YN3 R. H. WHEELER
BU2 J. N. WHITE
SW2 R. G. WHITE
CM3 R. M. WHITE
CSI R. H. WHITMIRE
GMG2 P. W. WHITNEY
EO3 M. E. WICKENS
BU2 J. A. WILKIE
SFI I. WILLIAMS
BU3 W. D. WILLIAMS
SK3 B. E. WILLIAMSON
EO3 L. R. WILLMORE
CM2 J. R. WILSON
BU2 J. J. WILSON
DK1 P. L. WILSON
EA3 W. M. WILSON
SW3 J. A. WILT
CE2 K. D. WINTERMUTH
SN R. C. WISEHART
EO2 O. H. WISTNER
EO3 F. D. WITKEMPER
CM3 D. E. WONDRA
CM3 K. L. WONDRA
EO3 T. D. WOODWARD
BU3 C. D. WOOTTEN
SN R. F. WOSK
BU3 G. W. WRIGHT
EO3 D. R. WYATT

Y

CM3 S. E. YARMON
CE3 G. W. YASTE
BMSN J. P. YOUNG
UT3 R. M. YOUNG
CE3 L. S. YOUNG
UT3 R. C. YOUNG
UT3 R. D. YOUNG

Z

SW3 L. S. ZALESKY
UT3 P. E. ZASSO
BU3 A. R. ZYGMUNT





