



3315.69

~~3315.69~~

THOMAS A BROWNING 105 RED OAK COURT PORT JEFFERSON NEW YORK
EO3 Dan Bower 2719 Raskob Flint MI 48504
EOC ODEAN M JOHNSON NCTC A CO OBC PORT HUENEME CA.
BUC George SPENCER, NAVAL STATION CHARLESTON S.C.
JOHN KAMPENGA BURBANK, ILL
UTC JAMES M. SOWDERS 7846 ST. ANDREWS CH. RD. LOUISVILLE, KY 40214

MCB-128

Quang Tri, Vietnam

1968-1969

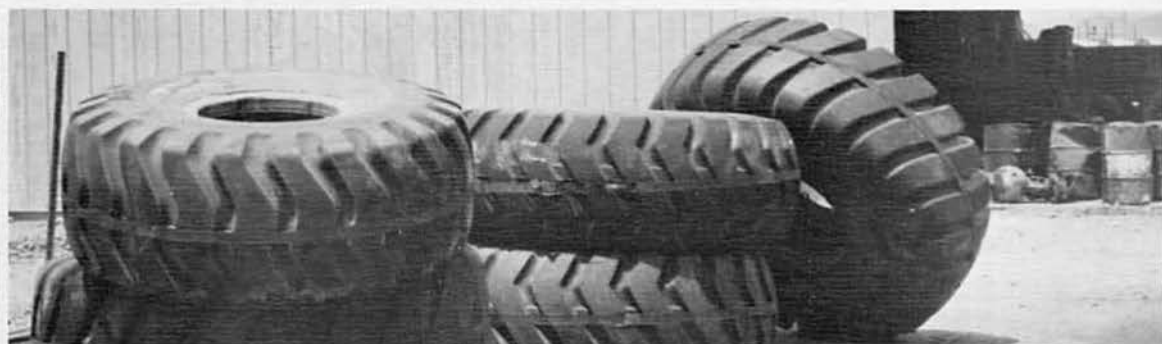

**Building for Peace in
Southeast Asia**

Commanding Officer

CDR JOSEPH J. GAWARKIEWICZ, III

Executive Officer

LCDR DONALD B. CAMPBELL

Public Affairs Officer

LTJG GERALD A. EMISON

Editor

EA3 DAVID A. STOTHERS

Staff

YN2 HAROLD W. PHELPS, III
JO2 WILLIAM G. BROOME, III

Photographers

PH3 DAVID E. MATTHEWS
CN JOSEPH V. BONANNO



The 128 Cruisebook is published by MCB 128 in accordance with NAVEXOS P-1035. It is printed by Taylor Publishing Company of Dallas, Texas. No material should be construed to represent the Defense Department, Navy Department, or the Commanding Officer unless otherwise indicated.



CAMP RHODES

CONTENTS

DEDICATION	5
HISTORY	6
CHANGE OF COMMAND	7
COMMANDING OFFICER	8
EXECUTIVE OFFICER	9
STAFF OFFICERS	11
HOMEPORT '68	17
LEAVING HOMEPORT	33
VIETNAM	35
ALPHA COMPANY	39
BRAVO COMPANY	65
CHARLIE COMPANY	79
DELTA COMPANY	98
HEADQUARTERS COMPANY	114
SEABEE TEAMS	138
SECURITY	144
AFTER HOURS	149
COLOR	161
VIETNAMESE PEOPLE	177
CIVIC ACTION	186
STRAGGLERS	194
WELCOME HOME SEABEES	198
CRUISEBOOK STAFF	208





From the beginning to the end you hear of materials.
Concrete for the pads, plywood for the huts,
Cables for the wiring, pipe for the tanks,
Laterite for the road, lumber for the frames.

Yet . . . when you stop with some welcome slack
And tip back the cup with genuine Kool Kan water
And you wonder what makes it all go . . .
Where is the real motor,
Your mind's eye focuses on the one material
That gives it all definition.

The men who work beside you, who drink with you
Who stand quarters before sunrise with you —
They are the reality of it all.

When all is forgotten about Quang Tri
These men will still hang around in memories,
And to these men this book is dedicated.

— Jerry Emison —

128's World War II Heritage

The 128th Naval Construction Battalion (Pontoon) was activated on 28 September 1944 at Camp Endicott with Lieutenant Commander Alexander C. HUSBAND, CEC, USN as Commanding Officer. The greater portion of Battalion Detachments 1006 and 1057, pontoon veterans of Salerno, Anzio and Normandy formed the nucleus of the 128th. After a brief training period, the 1200 man Battalion went to Camp Parks, Pleasanton, California, for further training. On 25 November the Battalion boarded the USS SIBLEY for duty in the Pacific Ocean area.

The invasion of Okinawa and other Ryukyu Islands, one of the major amphibious operations of the war, saw the reconvergence of several 128 platoons. Four days before D-Day three causeways platoons of the 128th landed with a force of Marines in Kerama Retto, a small group of islands off Okinawa, and emplaced causeways while under air attack and sniper fire. The main force hit the western beaches on Okinawa on D-Day, Easter Sunday, 1 April 1945, and 669 men of the Battalion took part in the assault. The 128 Seabees had the first causeway in the water by 0800 on D-Day and had beached several causeways by noon. Troops, ammunition, fuel and cargo were landed by pontoon barges by the day after D-Day. At Red Beach, a 1,425 foot floating pontoon pier was in operation by 3 April. In all, the platoons placed 28 sets of two-section pontoon causeways. More than 64,000 troops landed dry-shod, and over 110,000 tons of cargo were unloaded over these structures, which were used more extensively than in any previous Pacific operation.

The operational platoons returned to Guam from May through July where they were outfitted and redeployed to various locations. Pontoon operations continued after V-J Day; in September and October 1945 about 450 men of the Battalion participated in the landing occupation forces in Japan, Korea, and China.

In late October 1945, the platoons deployed to Japan, Korea, and China returned to Guam where they were joined by platoons returning from other locations. The 128 Seabees prepared for redeployment home and were inactivated to other units for the stateside return. The Battalion was deactivated at Guam on 20 November 1945.



CHANGE OF COMMAND

On April 19, 1969 CDR Joseph J. GAWARKIEWICZ, III relieved CDR Donald W. WITTSCHIEBE as Commanding Officer of Mobile Construction Battalion 128.





COMMANDING OFFICER

On 19 April 1969, I assumed Command of United States Naval Mobile Construction Battalion 128. As your Commanding Officer, each succeeding day since then has been filled with personal feelings of satisfaction and pride with your unexcelled performance.

Each of you has made significant contributions to the outstanding success of the Battalion on this deployment. The construction in and around the Quang Tri area stands as a monument and testimonial to the loyalty and devotion to duty, the professionalism and the ingenuity, and the "Can Do" spirit exhibited by you, the officers and men of 128.

A great many of you who took part in recommissioning the Battalion in the Spring of 1967 and have completed two deployments in the Republic of Vietnam will be leaving us for other duty or returning to civilian life. I commend you for your outstanding performance in the service of your country, for the attainment of freedom for the people of the Republic of Vietnam. I wish you God's speed and the best for you and your families in all your future endeavors.

The remainder staying with MCB 128 must form the nucleus to build on the experiences of this deployment in order that this Battalion will reach even greater levels of readiness for future deployments, wherever they may be. I am confident that we will accomplish this.

Finally, I deeply appreciate what you have accomplished. I am most grateful to have the privilege and the truly rewarding experience of serving with you.

JOSEPH J. GAWARKIEWICZ, III
Commander, U. S. Navy
Commanding Officer, MCB 128

EXECUTIVE OFFICER

LCDR DONALD B. CAMPBELL

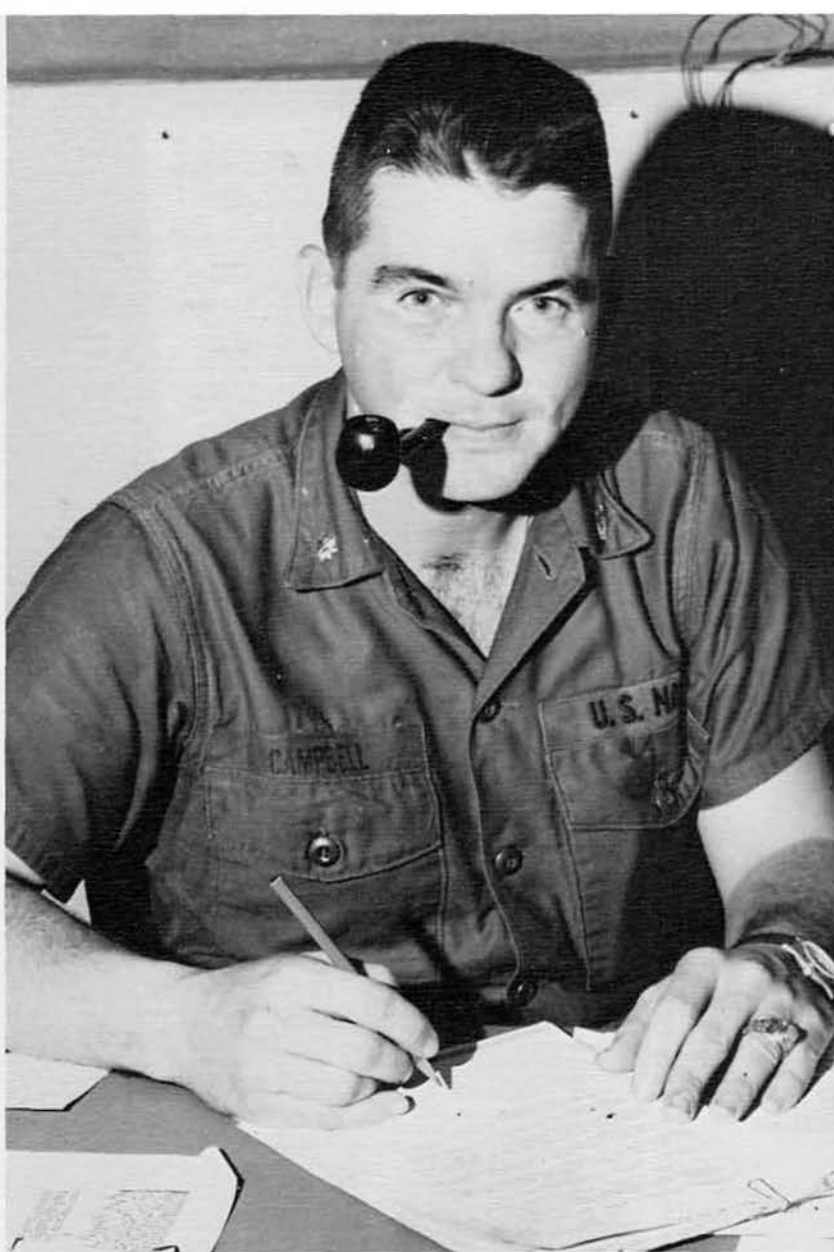

We've had a lot of inspections during the period that this book covers — Administrative inspection, Personnel inspection, Supply inspection, weapons inspections, equipment inspections, and others. Each of these inspections is a test of how good we are — what we can do. I believe that our deployment here to Camp Rhodes is nothing but another inspection-test. Personally, some of us have passed this test — some haven't; but as a Construction Battalion we have collectively passed with flying colors. As I look at the new road, the Children's hospital, the tremendous aircraft parking and hanger facilities, the water treatment plant, dozens of rigid frame steel buildings and hundreds of sea huts, I'm sure we've passed. Each one of us is a better man for our efforts here, and I am proud to serve with each one of you.



COMMANDER WITTSCHIEBE

C.O. from April 67 to April 69

**LT COMMANDER
McLAUGHLIN**

XO from May 1968 to Jan. 1969

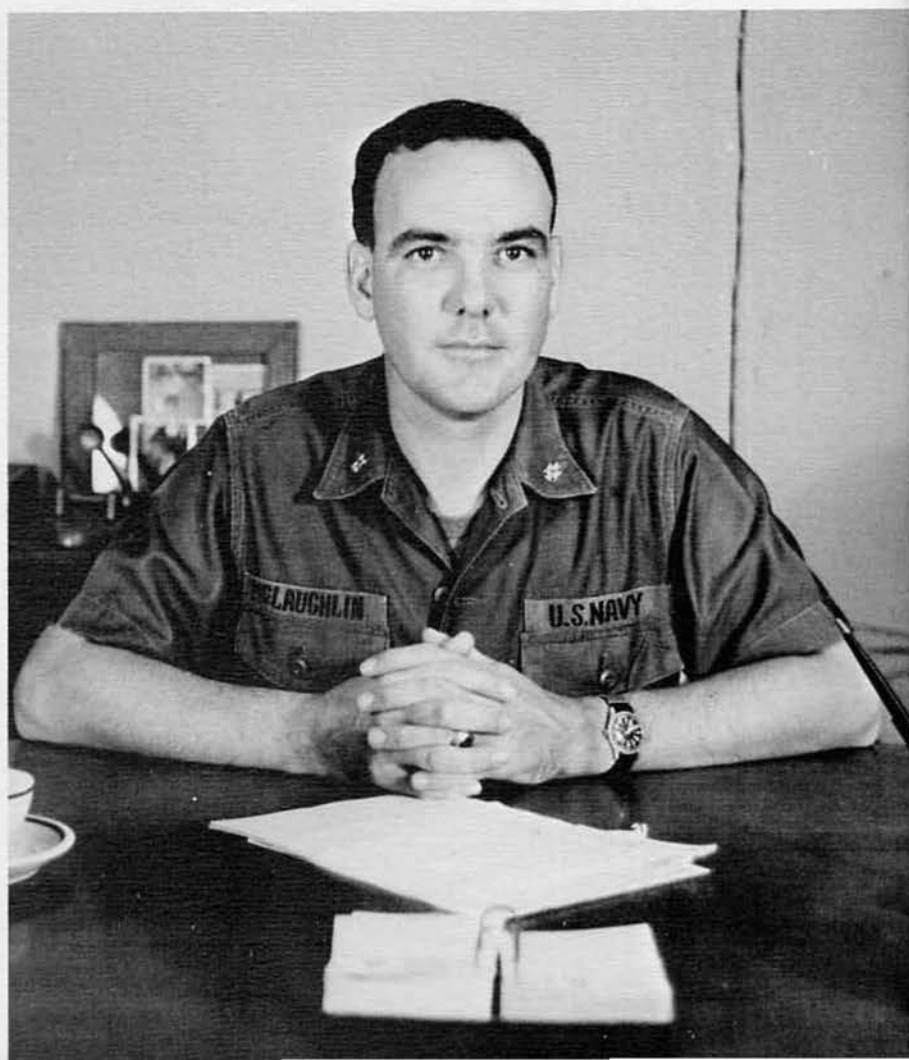

**STAFF
OFFICERS**



OPERATIONS OFFICER
LCDR LARRY K. PETTY, CEC, USN

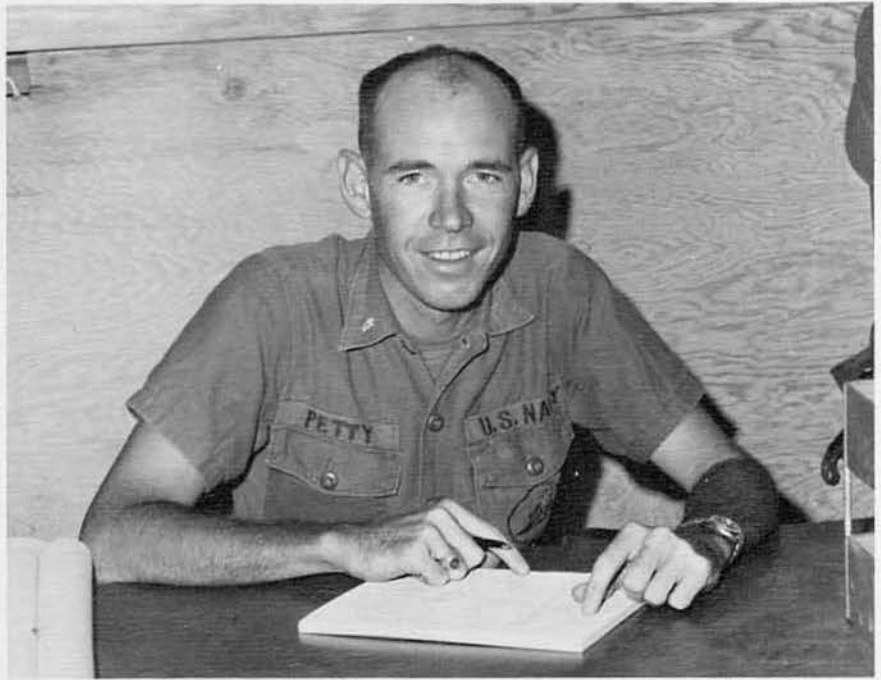

32nd NCR LIAISON OFFICER
LT HARRY SWYERS, CEC, USN



SUPPLY OFFICER
LT ARTHUR L. MATHENY, SC, USN

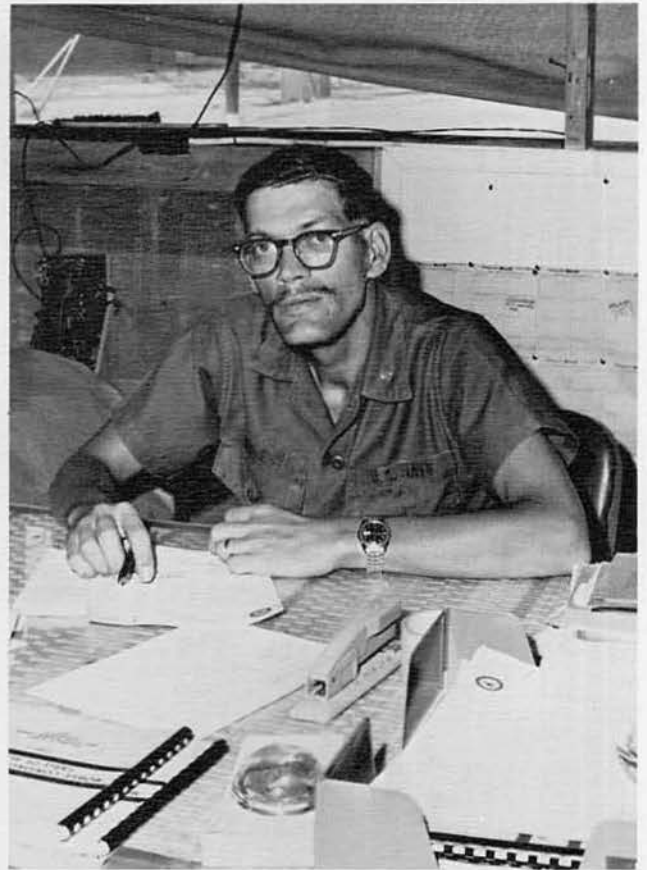

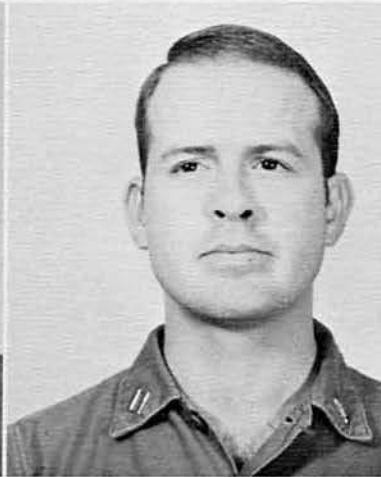
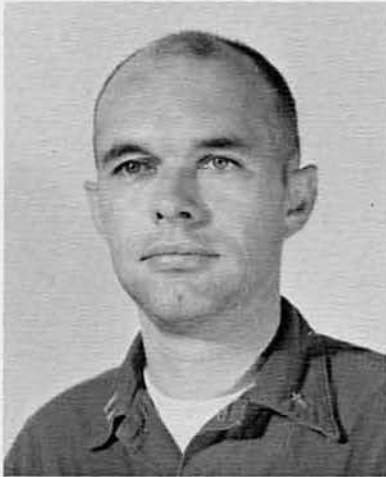

CHAPLAIN JOHN L. HALL, LT, CHC, USN

DR. JAMES D. BRUMFIELD, LT, MC, USNR



DR. ARLIE E. BURNHAM, JR., LT, DC, USNR

LTJG LEONARD E. ALFREDSON, CEC, USNR

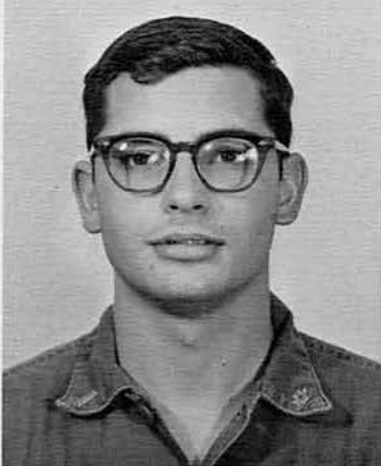

LTJG PETER B. DOVE, SC, USNR

LTJG DANIEL P. FITCHTE, CEC, USNR

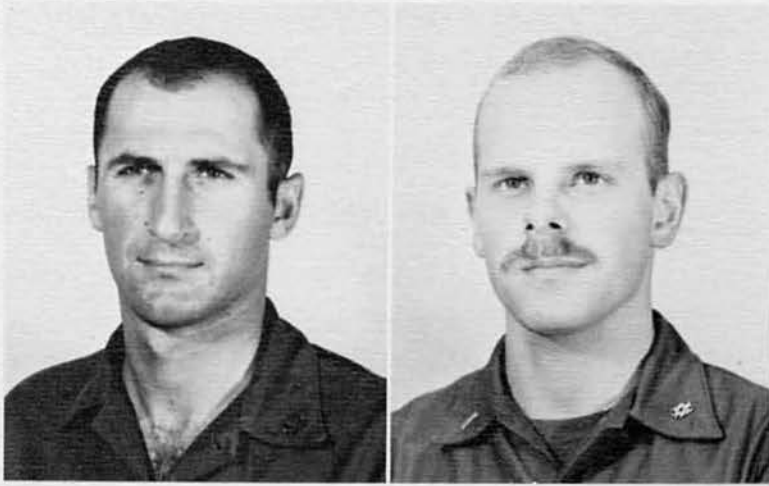

LTJG THOMAS M. PERCH, CEC, USNR

LTJG GERALD A. EMISON, CEC, USN



ENS JOHN H. WILSON, USNR

ENS THOMAS O. HOLDERER, CEC, USNR



ABOVE: OFFICER'S CLUB

LEFT: Was it insured?

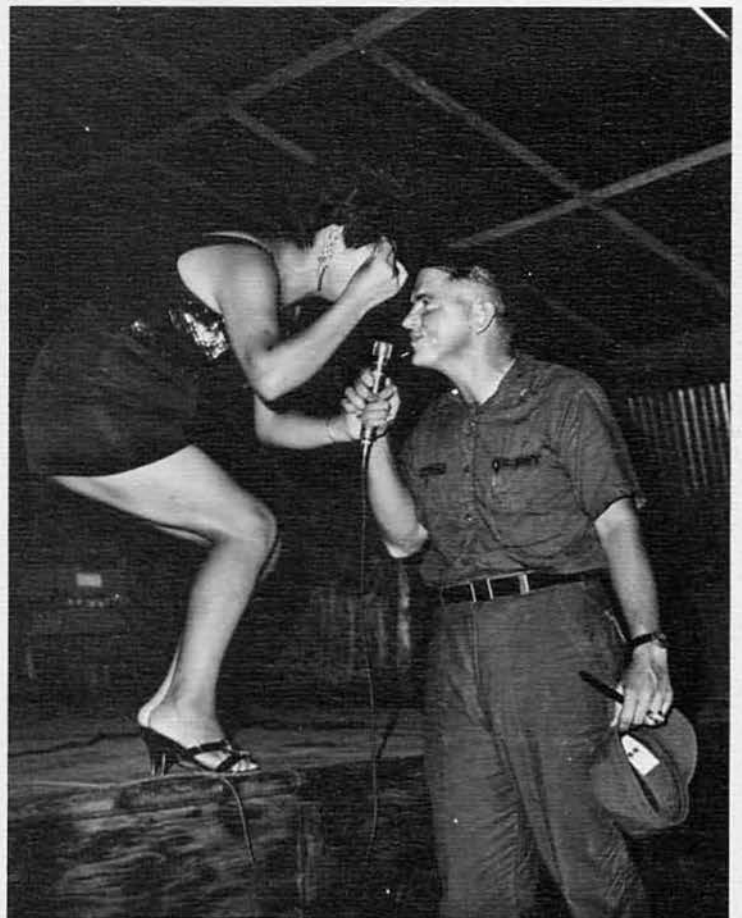





**HOMEPORT
1968**



WELCOME HOME PARTY

WINING, DINING AND DANCING . . . MCB 128's "You Earned It" party at the Broadwater Beach Hotel in Biloxi attracted a large attendance of Battalion personnel and their wives or dates. The party, sponsored by Special Services, featured an open bar and dinner of a choice of Lobster or steak. A combo of musicians enlivened the activities with a variety of dance music.







HOMEPORT PROJECTS



TRAINING

Most of the Battalion's tactical training was done at Keesler Air Force Base and Camp Lejeune Marine Base in North Carolina.

Training that would help prepare for the unforeseeable dangers that the coming months might bring was given to all the Seabees.

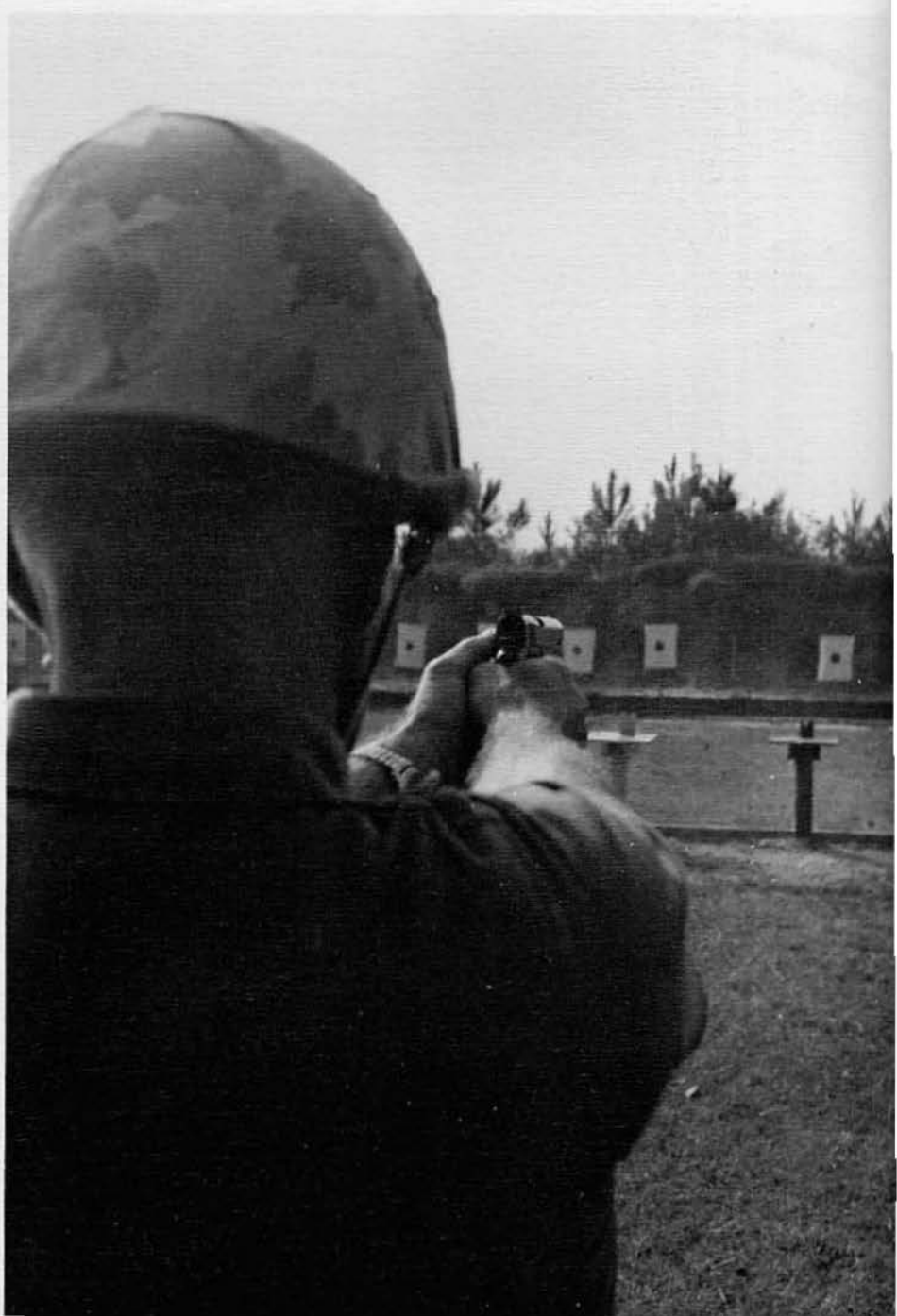













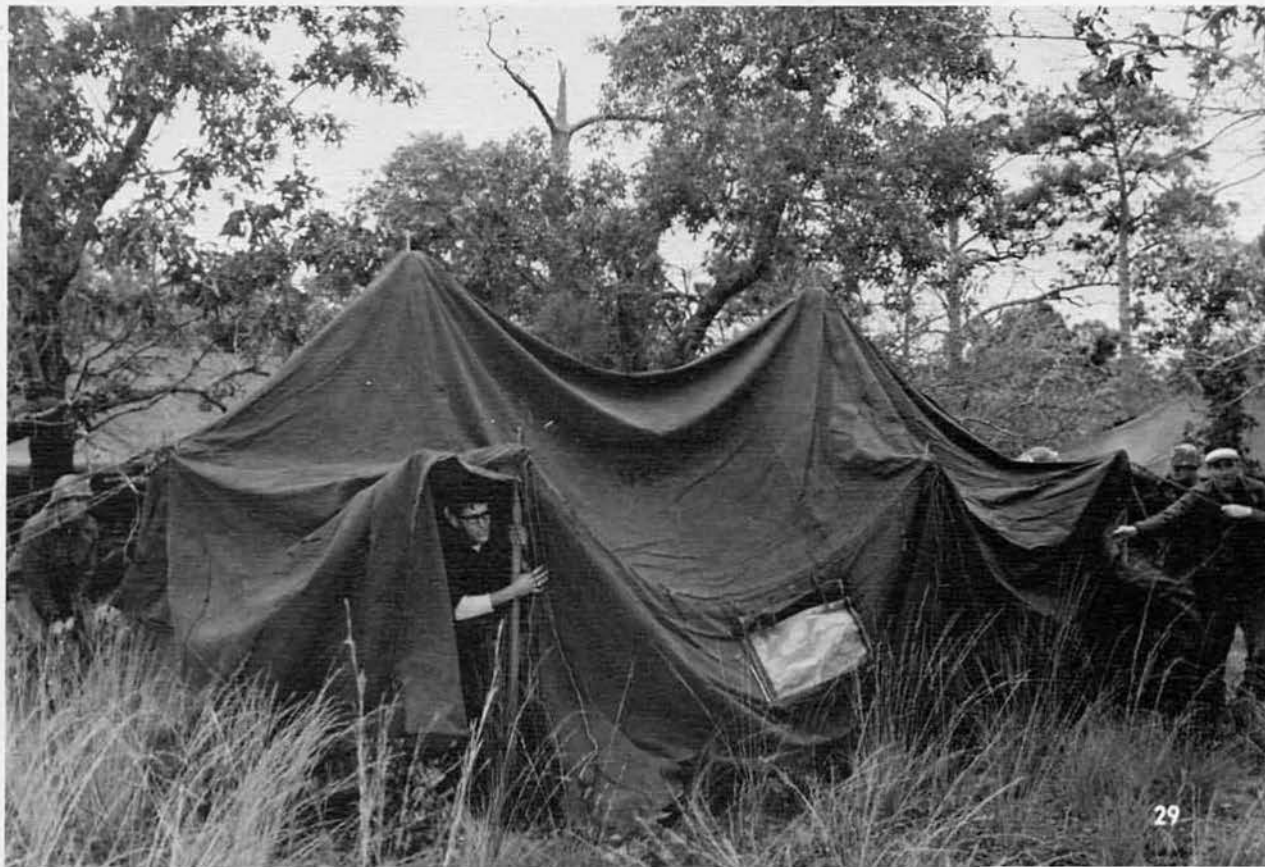



LEFT: Chief Varney **FELLOWS** receives the Navy Achievement Medal from Captain **EN-GRAM**.



AWARDS CEREMONY

RIGHT ABOVE: EA2 Lou **DEKEN** is awarded the Navy Achievement Medal.

RIGHT: EA2 Fred **GRAHAM** is awarded the MACV Certificate.





PERSONNEL INSPECTION



SPECIAL SERVICES GETS AN INSPECTION



"CASAGRANDE, HOW COULD YOU?"

ADMIN INSPECTION



LEAVING HOMEPORT



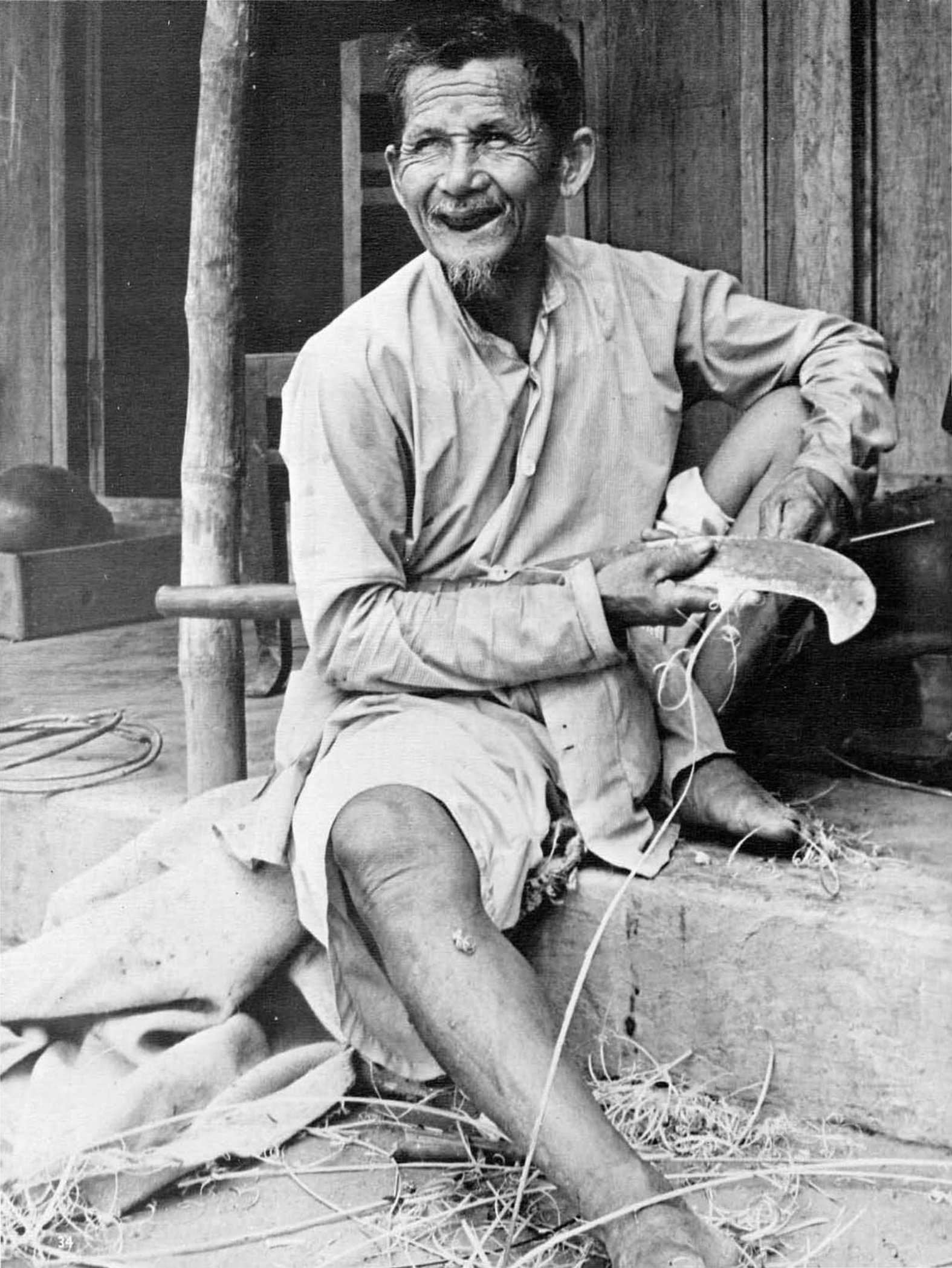

**CAMP RHODES
QUANG TRI, VIETNAM
1969**



THE CAMP

SICK BAY



POST OFFICE



LIVING QUARTERS



CHAPEL



BASKETBALL COURT

GATE GUARD AT
MAIN GATE



ENTRANCE SIGN

MOVIE AREA



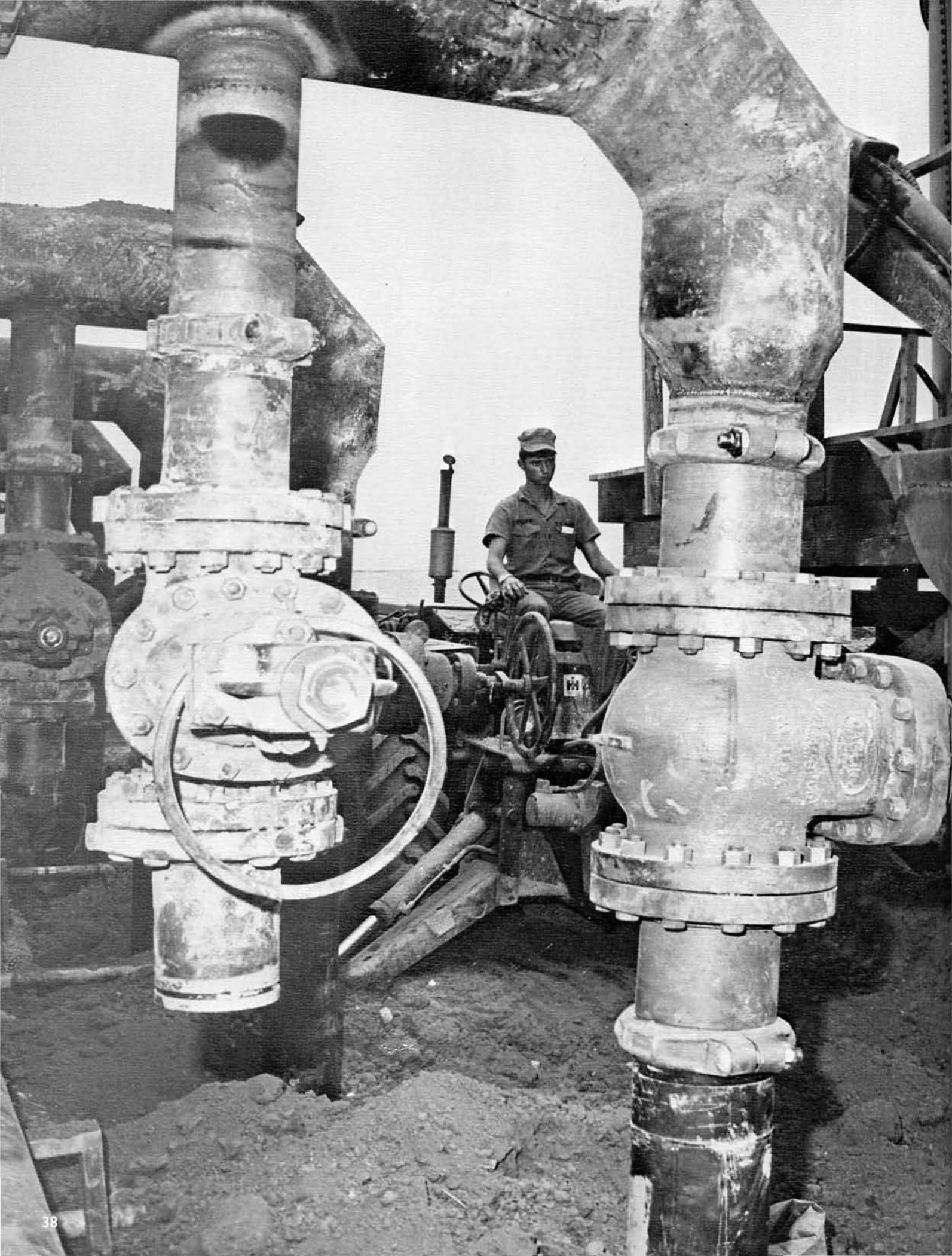

**ALPHA
COMPANY**

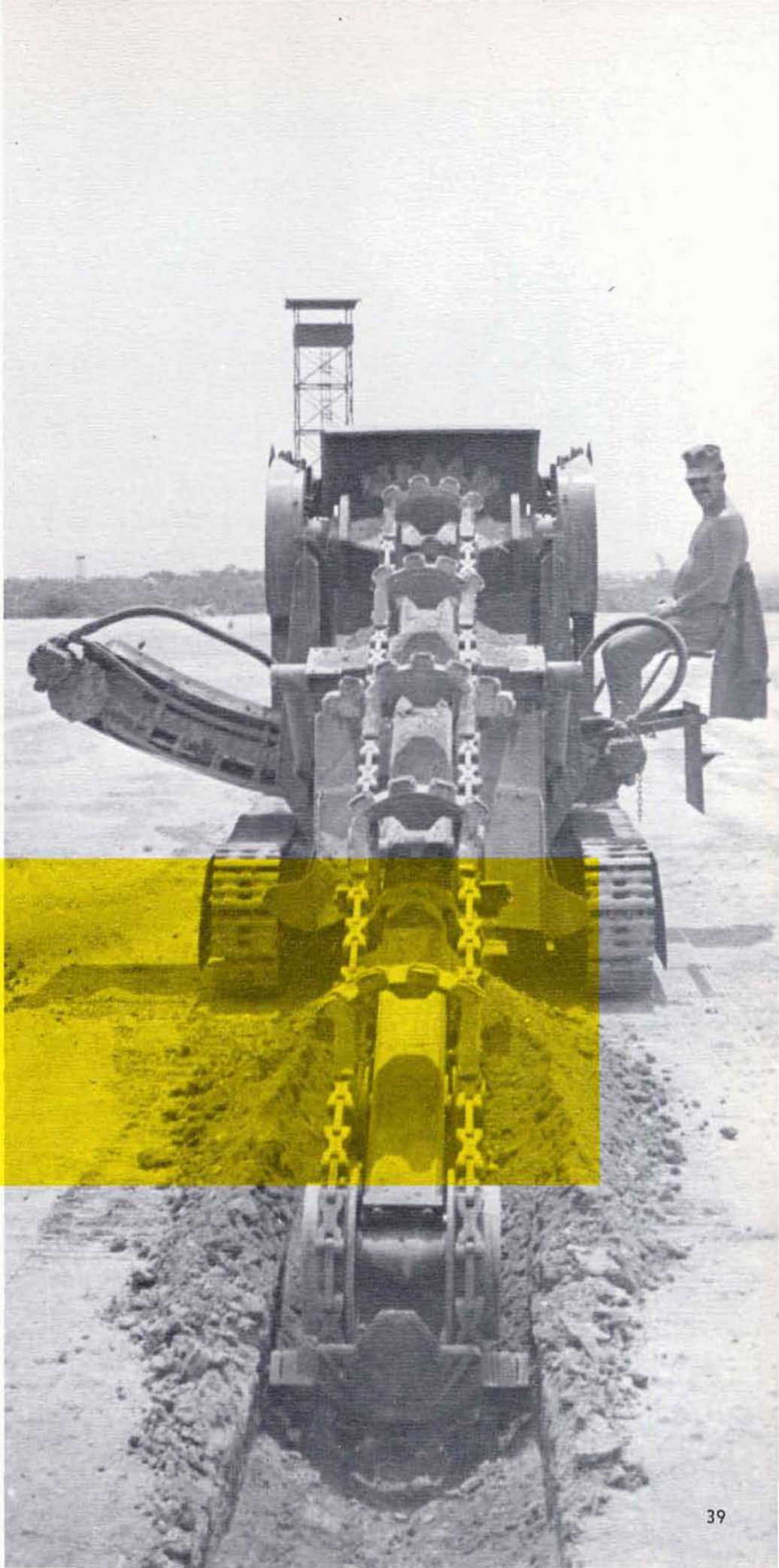



LT LLOYD S. JONES,
CEC, USN
Alpha Company Commander



LT JERRY F. BAKER,
CEC, USN
Assistant Alpha
Company Commander



ENS MORRIS A. FRALEY,
CEC, USNR
Assistant Alpha Company
Commander



Alpha Company's big equipment and Seabees bulldozed, scraped, dug and plowed their way through another successful Vietnam deployment. The primary function of the Battalion's largest company is equipment operation, automotive mechanics and transportation. The Alpha 'Bees moved thousands of tons of earth and rock in the construction of the Quang Tri Airfield parking aprons, a 12 mile section of National Route One, the ASP and many other important construction projects. The mechanics worked day and night keeping the equipment repaired and on the road. Pumping gas, washing trucks, changing tires, greasing axles, changing spark plugs and other equipment oriented jobs were everyday occurrences. Alpha Company literally paved the way for the Battalion's productive and successful deployment.





CMCS CLYDE L. POTEAT
CMC WILLIAM H. BRADLEY
EOC ERVEN J. BUSS
CMC BENJEMIN F. GRIFFETH



CMC RONALD E. HOWELL
CMC JAMES C. PARKER
CMC CHARLES A. ROSA
EOC JIMMIE L. SWAFFORD



SOIL CEMENT . . .

. . . goes on day and night. Crews are always busy improving and enlarging the Quang Tri airstrip parking aprons at MAG 39.







ALPHA Company mounts out on Route One to Landing Zone Nancy.



ROCK PILE

The rock pile near Dong Ha was a familiar sight for many of the ALPHA Company equipment operators.



SOME OF THE MORE PRODUCTIVE TIMES



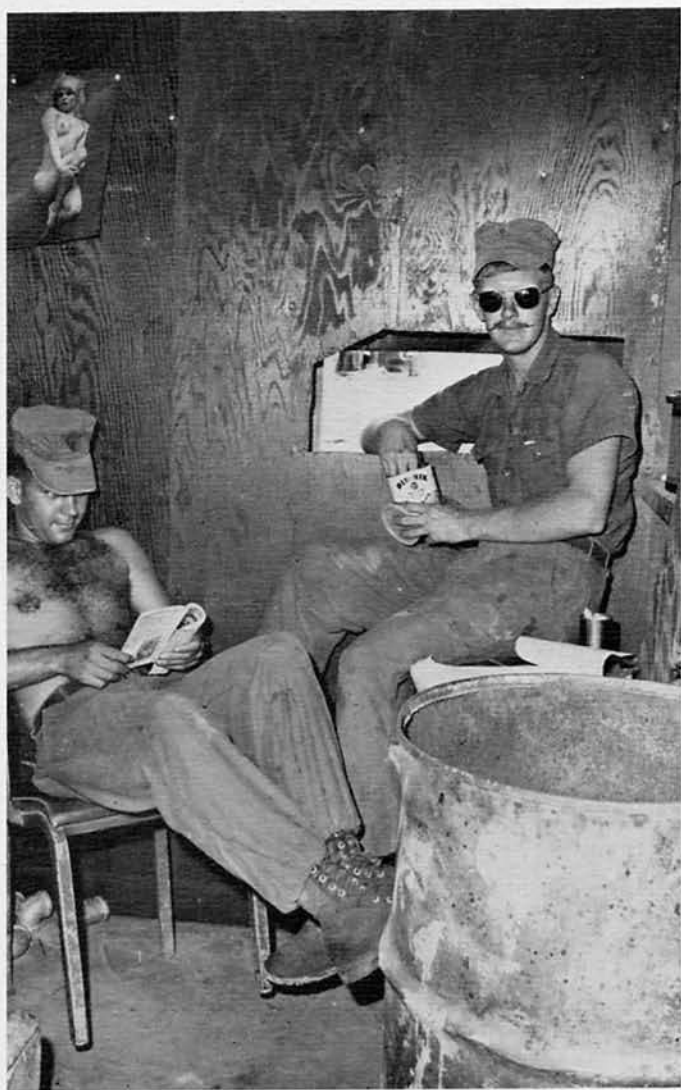
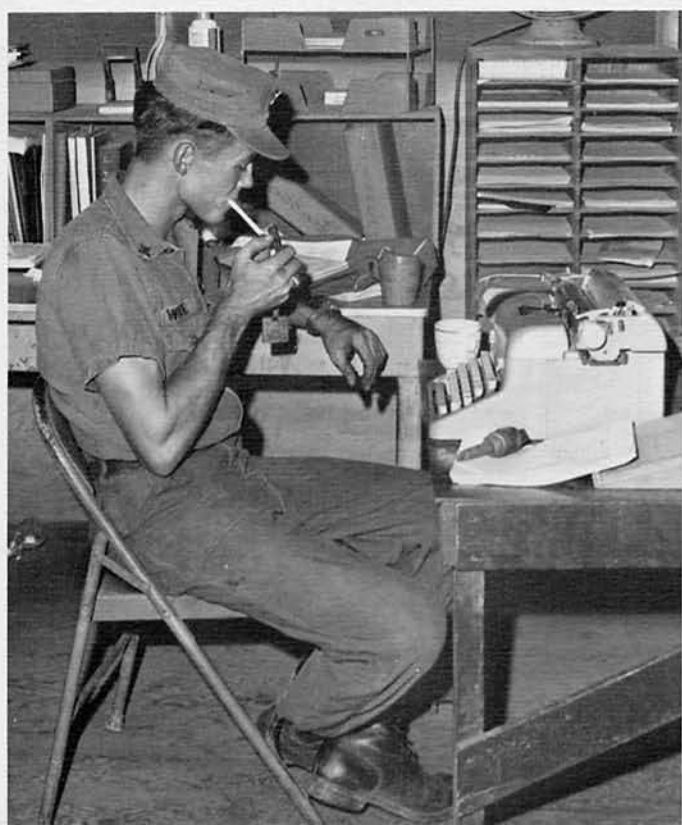
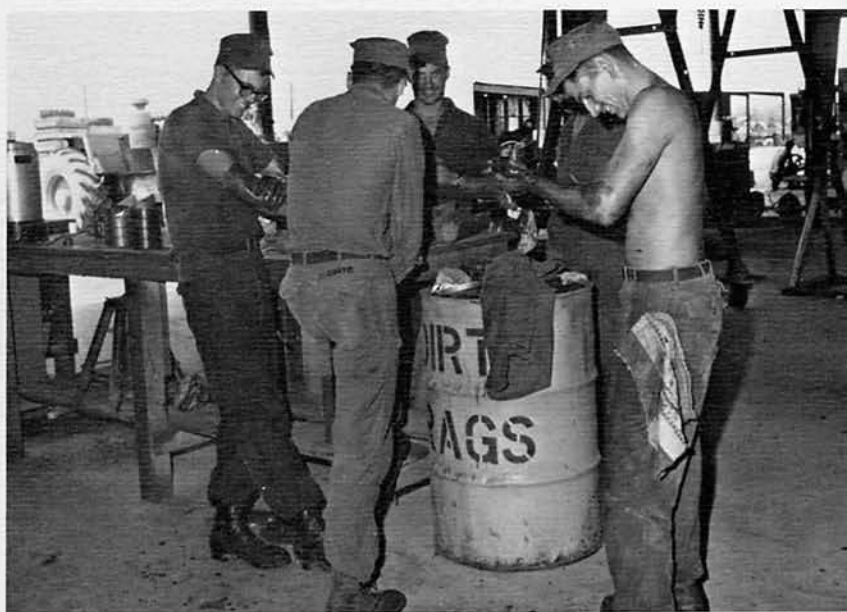
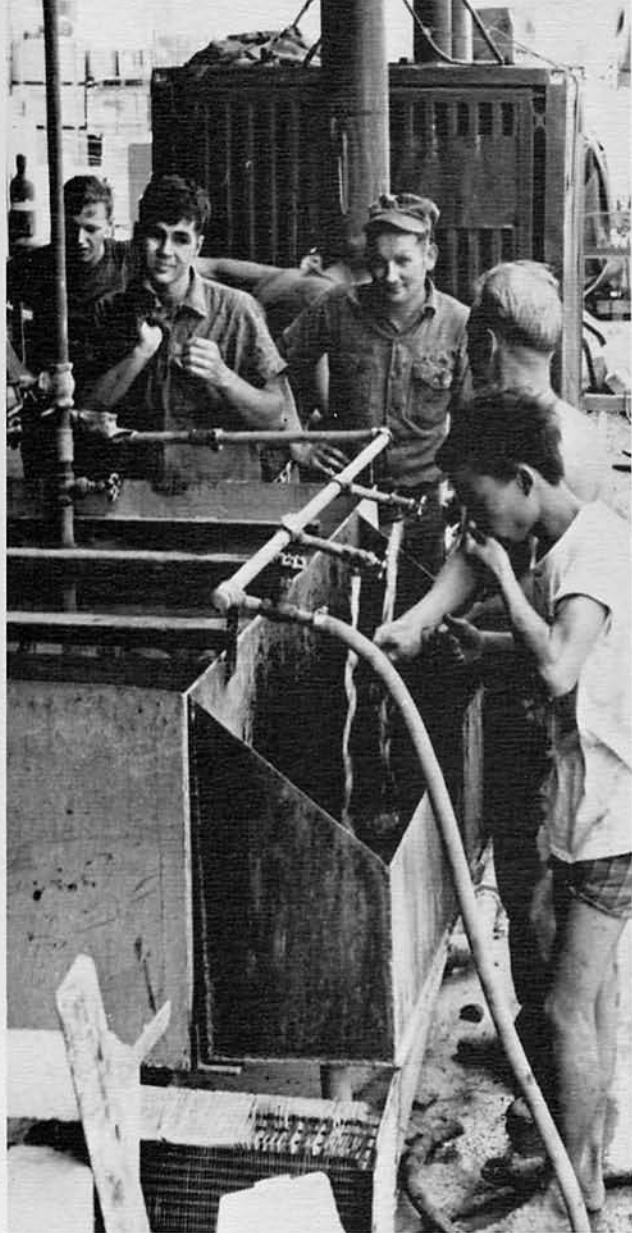



EO3 JACKIE R. ACORD
 CM3 JAMES ADAIR
 EO2 JOWH W. ALDEN
 EO3 WAYNE J. ALDRICH



EO3 GEORGE W. ALEXANDER
 EO3 ANTHONY J. ANASTASI
 EO2 MICHAEL J. ANDERSON
 EO1 ELMER D. ARNOLD



CM2 THOMAS A. BAKER
 EO2 JOE H. BARNES
 CM1 JOHN G. BARTLETT
 EO3 GARRY L. BEALS



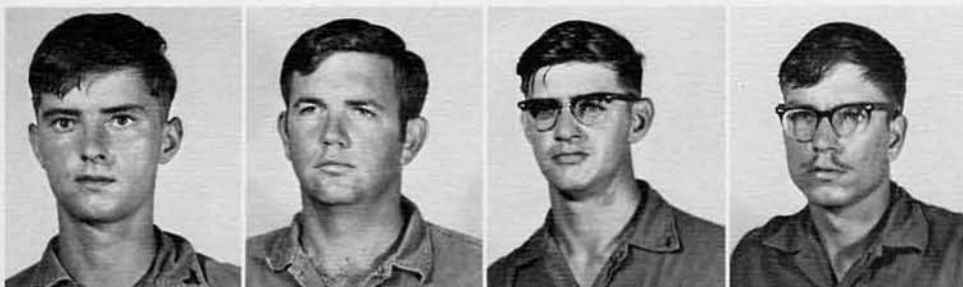

EO2 RUSSELL J. BELDEN
EOCN LONIS C. BENDILY
CM3 GEORGE T. BENHART
CM3 JOHN A. BERDINKA



EO3 TERRY W. BERGLUND
CMCN RONALD P. BERTRAND
EO3 DOUGLAS H. BEUTE
EO3 JAMES E. BLACK



CM3 JOHN D. BLAIR
CN WILLIAM C. BODIE
EO2 KENNETH L. BOEHME
CM3 STANLEY V. BOMBA, JR.



EOCA NEWELL R. BOUDREAUX
EO3 RONALD D. BRUINSMA
EO3 KEVIN D. BULL
CM2 KATHEN P. CADDY



EO3 JERALD L. CAIN
 EO3 KEITH A. CARTER
 EO2 ROBERT M. CAYLOR
 CM2 JOSEPH W. CHAPPELL



CM2 FREDDIE D. CHRISTIAN
 EO3 JIMMIE A. CHRISTIE
 EO3 JAMES M. CLARK
 EO3 JOHN W. CLARK



EO3 DAVID P. CLAY
 EO3 CARL W. CLAYTON
 CM3 BRADLEE D. CLOUGH
 CM3 TONY A. COHRAN

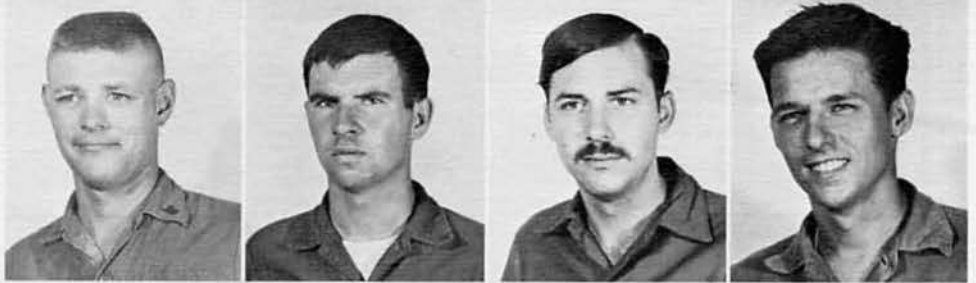

EO3 FRANCIS E. COSTANZO
 CM2 ROBERT A. COUGHANOUR
 EOCN LEMUEL E. CRESWELL
 CM2 ROY L. CURTIS



CM3 DAVID P. CUSHING
 EO3 JON S. DANIEL
 EOCA LEONARD C. DELLENGER
 EO3 UNDRE M. DESHOTEL



EO3 BILLY H. DICKENS
 EO2 PATRICK F. DINNEEN
 CM2 DANA D. DITTBENNER
 EO3 ROY L. DOWDEN





EO3 WILLIAM F. DUNN
EO2 NELSON L. EYLER
CMCA DALE E. ETCHER
CM3 TOMOTHY D. ESSENBERG



EOCN JAMES W. ERHARDT
EO1 WILLIAM G. FAUST
CM2 RALPH Z. FELLER, JR.
CM2 LAWRENCE M. FLESNESS



EO2 JAMES S. FOSTER
EO3 NED C. FRAZEE
EO1 TED C. FRESHOUR
EO3 GEORGE A. FRIEND



EO2 JACKIE G. GAMBLE
EO2 FRANCIS L. GARDNER
CM3 JOHN M. GATES
EO2 DAVID R. GAUL



EO2 DWAIN R. GILREATH
CM1 ROBERT W. GLIDEWELL
CM3 JOHN L. GORDEN
CM2 THOMAS L. GORSKI



EOCN NATHANIEL F. GREENE
CM3 DAVID A. GRIFFIS
CMCN ROGER A. GROETZINGER
CM3 KENNETH L. HADDOCK



EO3 MICHAEL T. HADEN
CM3 BOBBY R. HALE
EO3 DAVID D. HALE
FA WILLIAM H. HAMBLIN

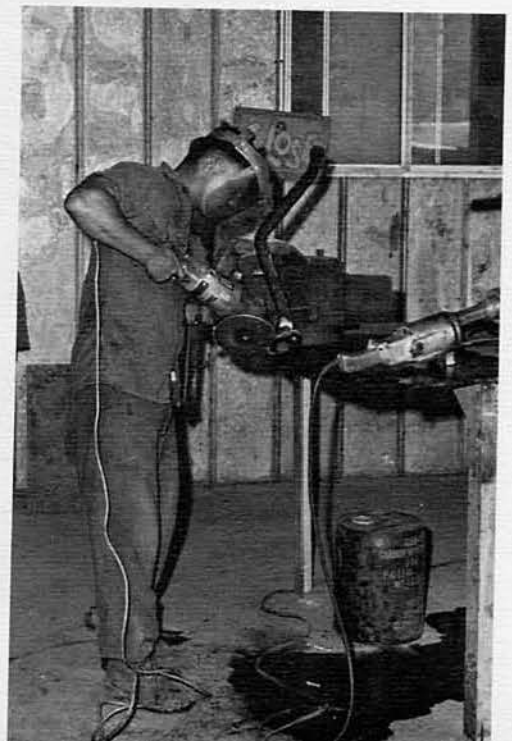

EO2 JOSEPH C. HAMILTON
 CM3 STANWOOD L. HANSON
 EO3 JAMES B. HARPER
 CMCA CECIL W. HARRIS



CM2 LANIER HARRISON
 EO3 HAROLD D. HARTGROVE
 CM2 STEVEN H. HARTMAN
 EO2 ALONZA A. HATTER



CM2 DANIEL V. HEALY
 EO2 DARWIN C. HIGH
 CM3 TIMOTHY J. HILBRAND
 EO2 LEONARD P. HOLDER



EO1 JAMES M. HOOKER
 CM3 STEPHEN M. HOPPER
 CM2 BENNIE J. HOTCHKISS
 EO3 JOHN E. HRCSKO, JR.



EO2 GILBERT S. HUTSON
 EO2 ALVIN J. IHNEN
 SW2 GEORGE E. INGLE
 CM3 DONALD W. JACKSON



EOCA JAMES JACKSON
 EO2 ROBERT S. JACOBS
 CMCA EDWARD A. JADUS
 MR3 WAYNE F. JANVRIN

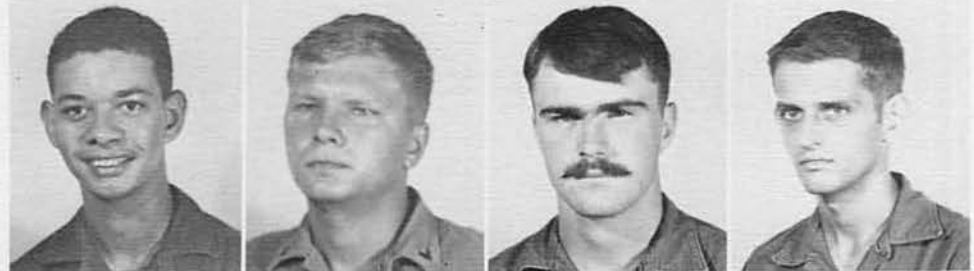



EO2 JAMES H. JARMAN
 EO3 JEROLD E. JENKINS
 SW3 MEREDITH L. JENNINGS
 CM3 PHILLIP D. JENSEN



EO3 HARRY S. JINNETT
 EO3 DAN W. JOHNSON, JR.
 EO3 ODEAN M. JOHNSON
 EO3 WILLIAM F. JOHNSON



EO3 RICHARD C. JONES
 CM1 RONALD G. JURGENS
 CMCA JOHNNY KEGLER
 EO3 MICHAEL R. KEMP



EO3 JAMES F. KILMARTIN
 CM3 ROGER W. LAMB
 EOCN WILLIAM H. LANGE
 EO2 JULIAN A. LARSON



EO3 CLAUDE L. LEWIS
 EO2 DAVID C. LINN
 EO2 DAVID M. LONG
 EO3 STEPHEN J. LORENTZ



CM2 RICHARD A. MACKENZIE
 CA MICHAEL D. MALONE
 EO2 CALVIN C. MATHEWS
 EOCN JOSEPH J. MAURIZIO



EO2 JAMES E. McALISTER
 SN PAUL J. McCANN
 CMCA ROBERT L. McCLAIN
 CM1 BEN H. McCLURE



EO2 GEORGE C. McDANEL, JR.
 CM2 BOBBY G. McDANIEL
 CM3 ARDEN J. McGEORGE
 EO2 JOHN E. McINTIRE



EO1 CHARLES K.
McLAUGHLIN

CM2 LUTHER S.
McRANEY

CMCA WALTER E.
McVAY

EOCA LARRY D.
MEADOWS

CA DOUGLAS G.
METZKER

EO3 ALLEN F.
MILARE

CM2 DAVID H.
MILLS

EO2 E. L.
MITCHELL

CMCA ROY D.
NASH

CM3 ROBERT J.
NASTALLY

EOCA WILLIAM
NEAL

EO2 WILLIAM H.
NELSON



CN RONNIE NICHOLS
EO3 MICHAEL F. O'CONNOR
EO2 LAURENCE H. OLSSON
CM3 RONALD L. PAGE



CMCA JAMES R. PANCOAST
EO2 BILLY R. PARVIN
CM2 MICHAEL L. PELTONEN
EO3 ROBERT C. PERROTTA



EOCA DAVID L. PISANO
EO3 DAVID A. PLUNKETT
EO3 ROGER D. POSTMA
EO1 JOSEPH F. PUTKA

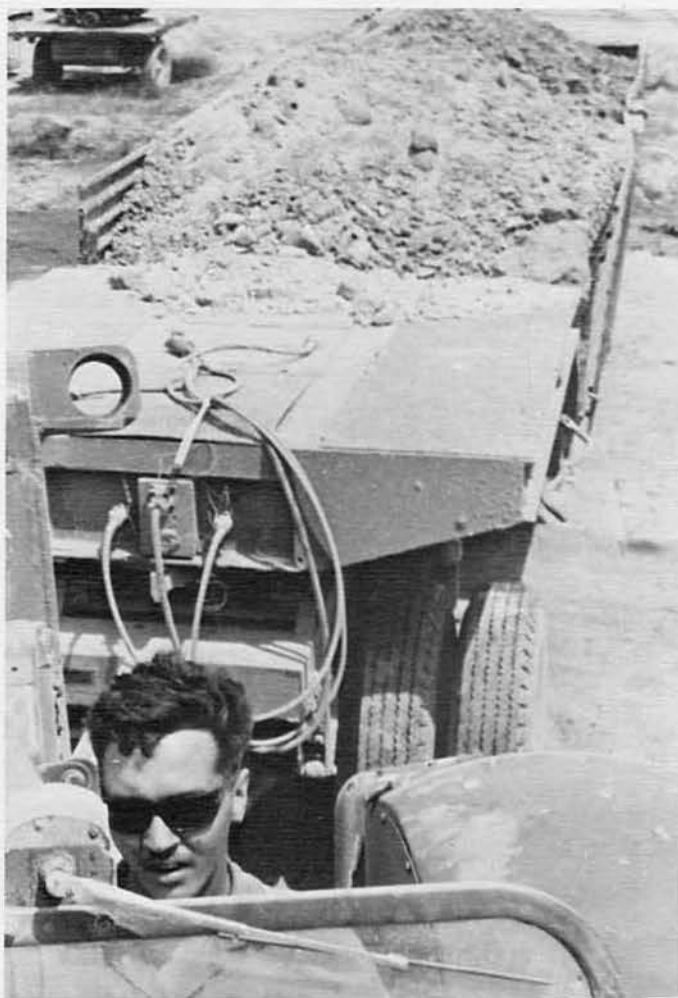



EO3 ANTONIO R. RAMIREZ
EOCA DENNIS J. RANDOLPH
EO1 CARL E. REICH
EO3 WARREN M. REINHARDT

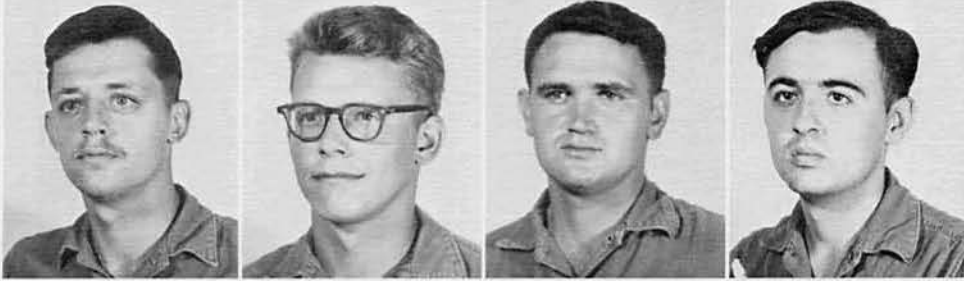

CM3 JAMES H. RIDGE
EO2 JOHN O. RINEER, JR.
EO3 RALPH E. RING
CM3 WESLEY E. ROBERTS



CM2 ROBERT G. RODENBERGER
CM2 GLEEN A. ROGERS
EO3 MARK E. SABOTTA
EO2 DANIEL C. SALMEN





CM2 DAVID K. SENHOLTZ
EO2 JOHN G. SENTER
CM3 JOHN E. SICKLER
CM3 LESTER N. SIMMOOS



CM2 RICHARD D. SLOAN, JR.
EO3 CHARLES R. SMITH
CN HARVEY E. SMITH
CM1 ROBERT D. SMITH



EOCN RONALD P. SMITH
EO3 WILLIAM E. SMITH
CM2 BRUCE M. SOINE
EO3 HAROLD D. SPANIER



CM3 RICKIE L. STEELE
EO3 MARK C. STEVENS
EO2 JOHN R. STEWART
CM2 LARRY E. STEWART



CM3 GARY R. STRAUSBAUGH
EO2 LARRY R. SUMNER
EO2 LLOYD L. SUTTON
EO2 ALFRED R. TALBOT



CMCN STEVEN T. TAYLOR
EO2 EDWIN L. THOMAS
CN WILLIAM E. TRACE
EO1 JOHN F. TREGASKIS



EOCA STANLEY E. TROTTER
 EO3 WILLIAM TUCK
 EO3 TED A. VANDORSTEN
 EO2 THOMAS L. VASSEUR



EO3 JAMES L. VEPPERT
 EO2 DICK A. VETTERS
 EO2 KARL K. WARNKE
 EO1 KENNETH R. WESTBROOK



EO3 LELAND P. WHIDDEN
 EO2 GARY P. WHITE



CM1 ROBERT H. WHITE
 EO3 WAYNE S. WOOD



CM2 RICHARD L. YOUNG
 EO2N DAVID L. ZIMMERMAN



ON THE ROAD JOB



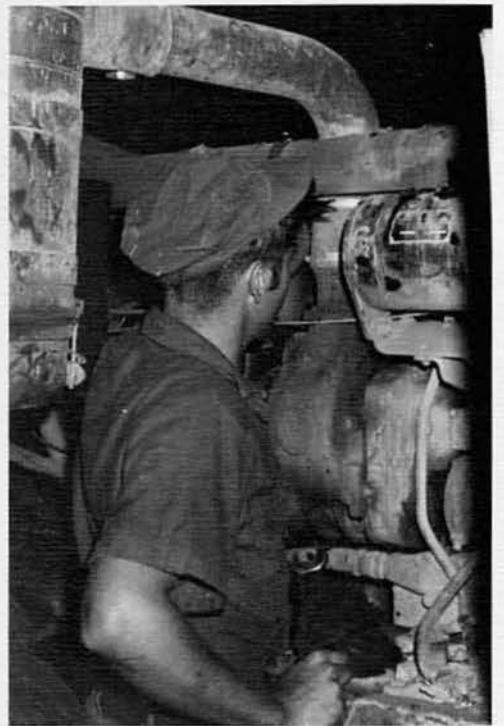

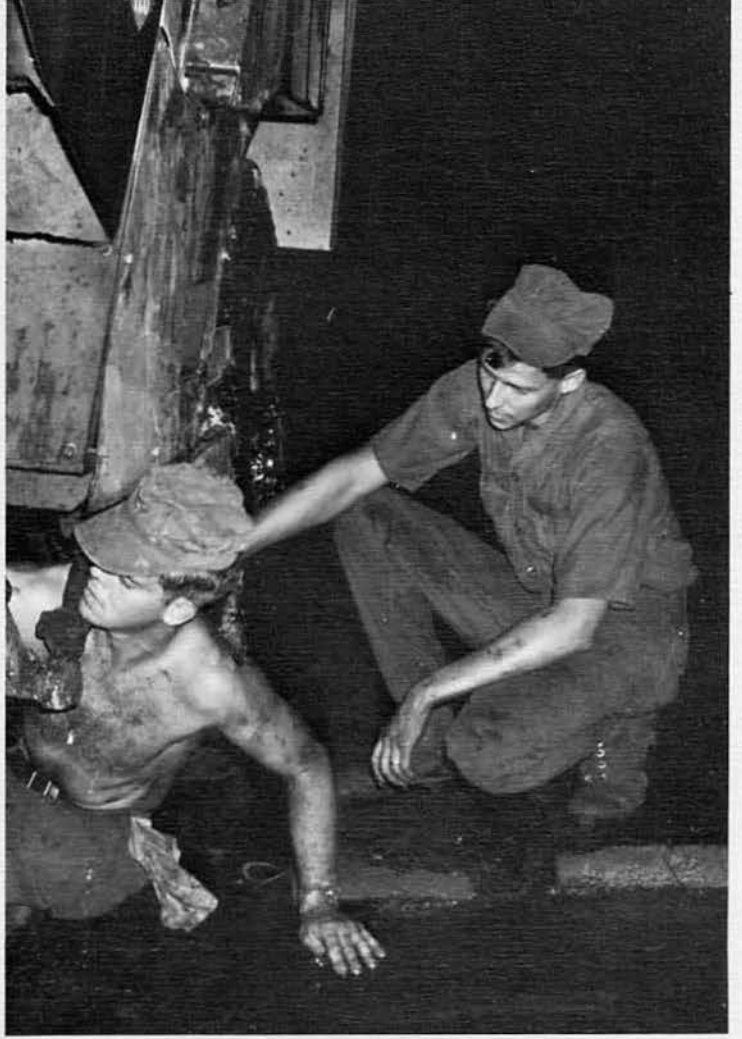

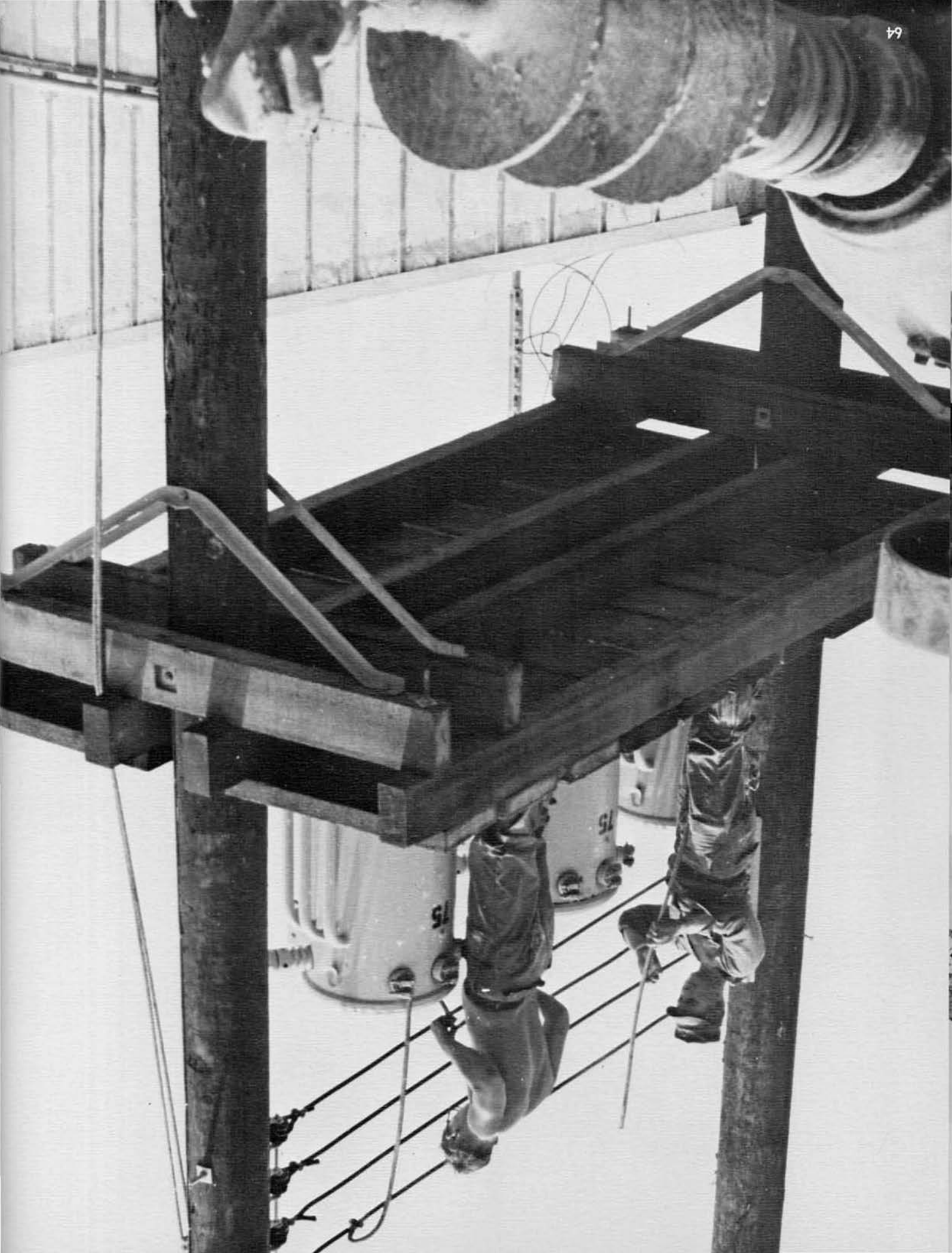

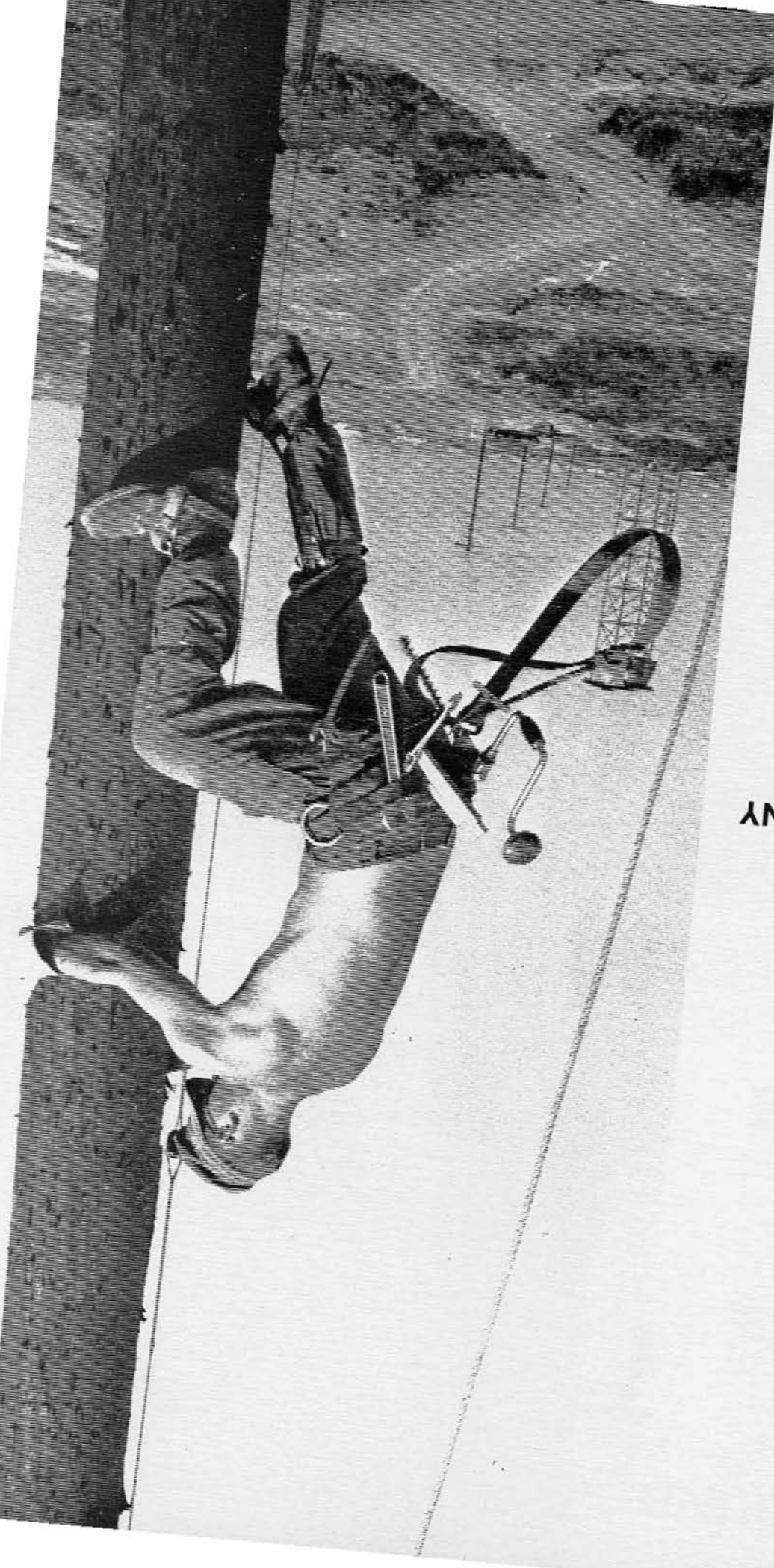

**BRAVO
COMPANY**



CWO2 JOHN G. MASLER, JR.
Company Commander

UTCS TRAVIS L. HAYMONS
UTC WILFRED L. McLEARY



UTC CELESTINO A. MONTILLA
BUC RAYBURN L. WILLIAMS



Bravo Company Seabees, responsible for camp maintenance, made living a little more comfortable at Camp Rhodes. The Battalion's public works company is composed primarily of electricians and utilities men. Climbing poles, burying pipes, pumping water and supplying electricity, the Bravo 'Bees all worked toward a better camp. In addition to on-camp jobs, the company crews have been responsible for the completion of a water treatment and distribution plant and an electrical distribution system and many other projects around the Quang Tri Combat Base. They have laid miles of pipe line and strung electrical and communications lines throughout the base area. Their efforts have contributed to the Battalion's successful deployment.



FENCE AROUND ASP

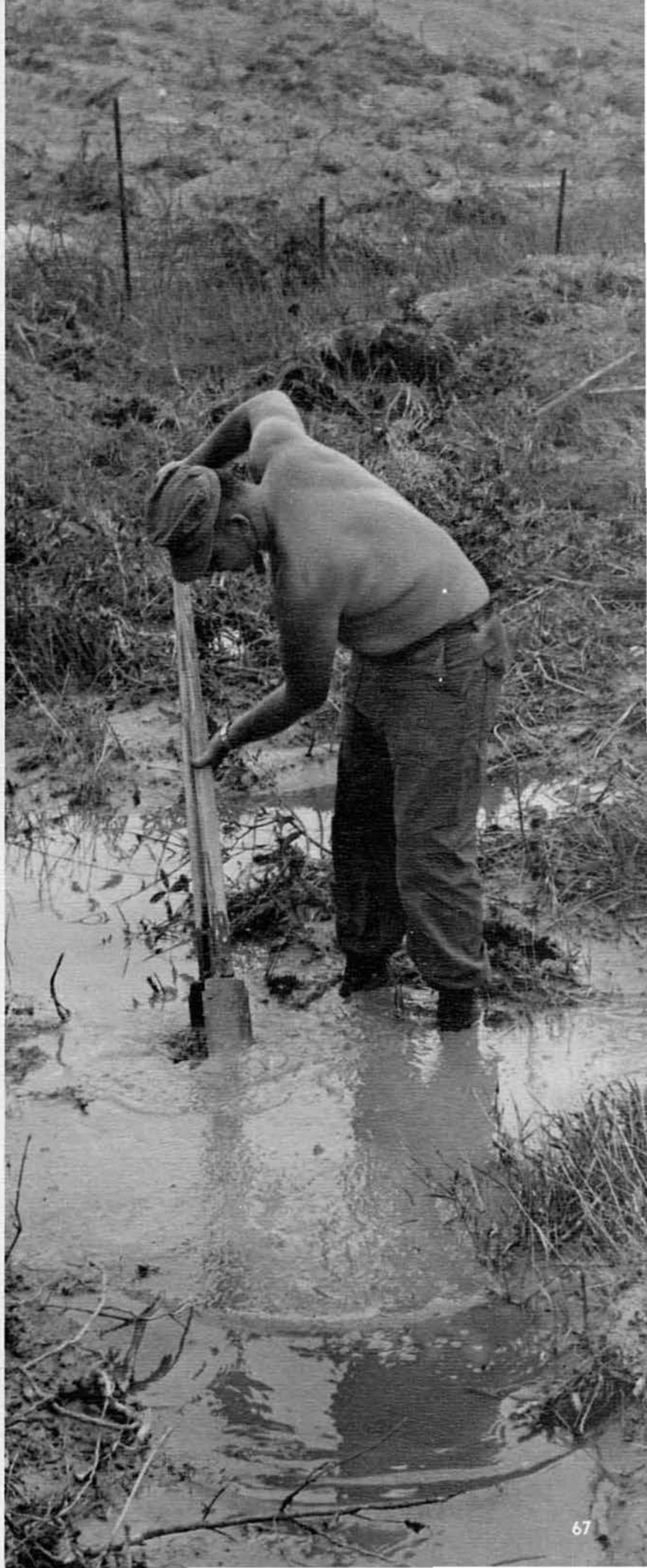

CAMP MAINTENANCE KEEPS BRAVO COMPANY BUSY

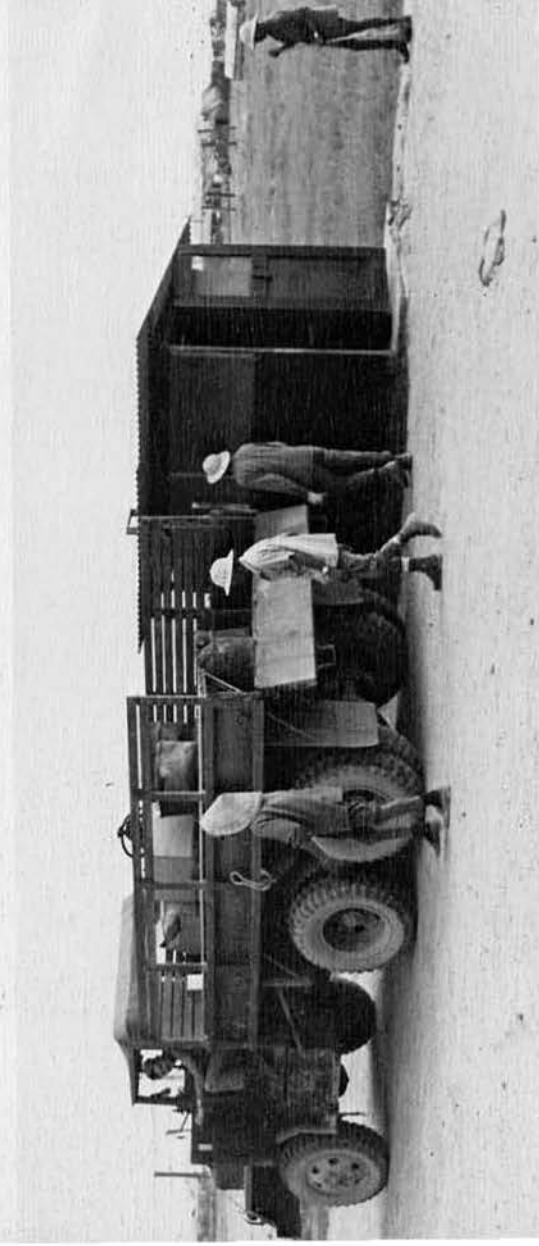
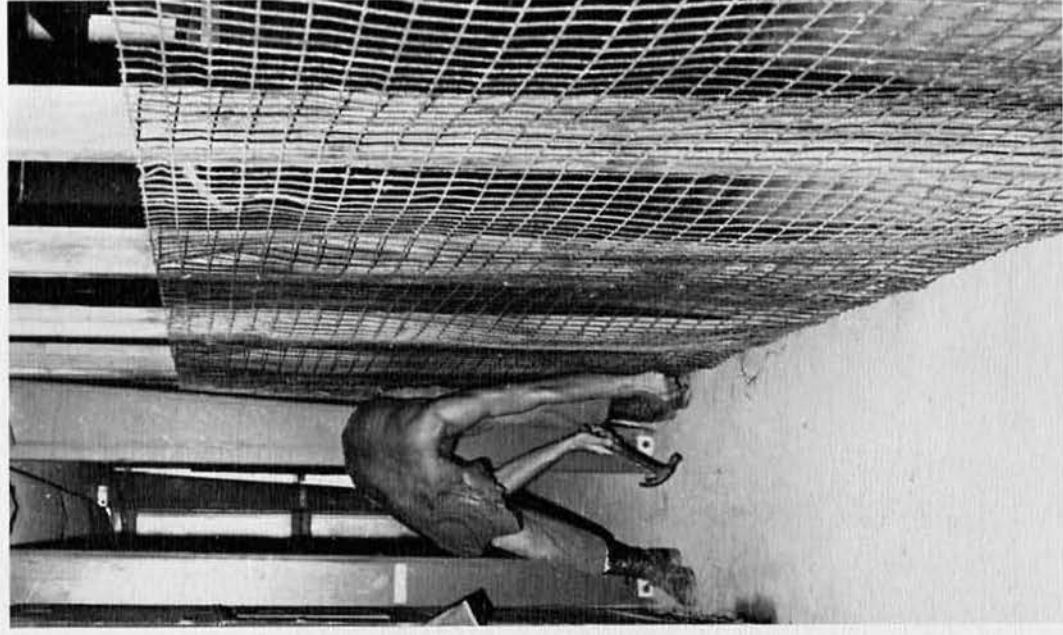
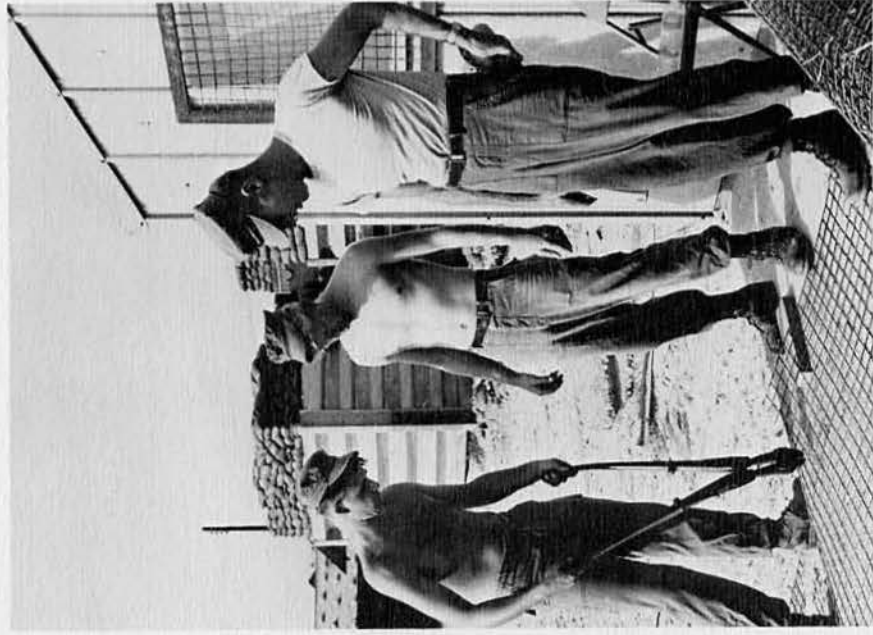

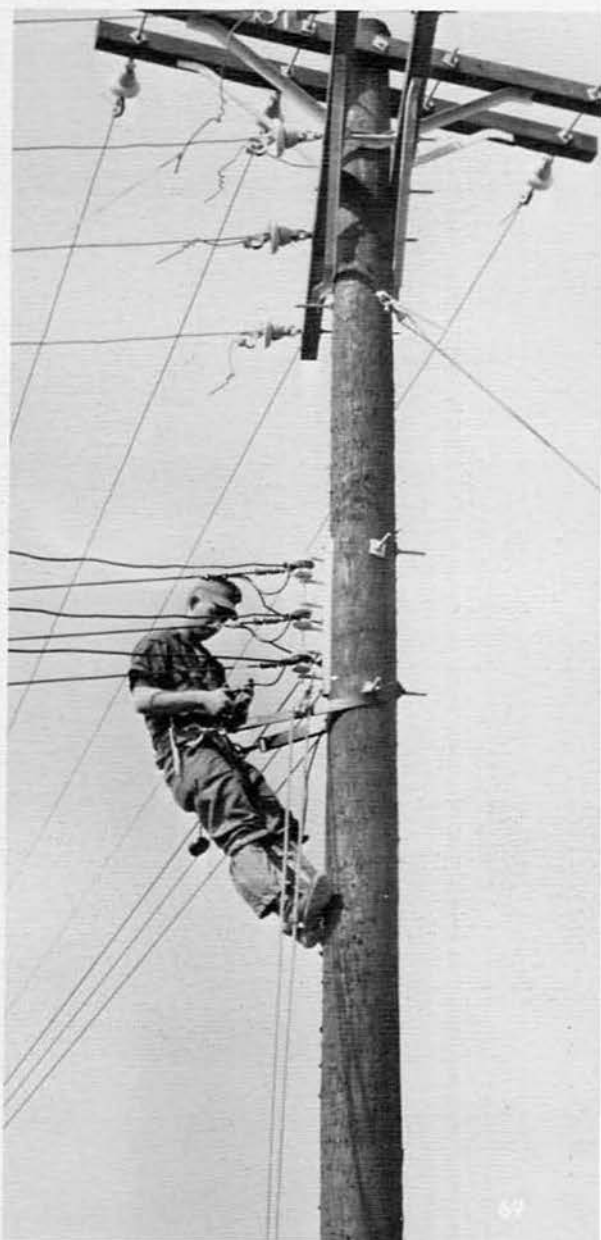
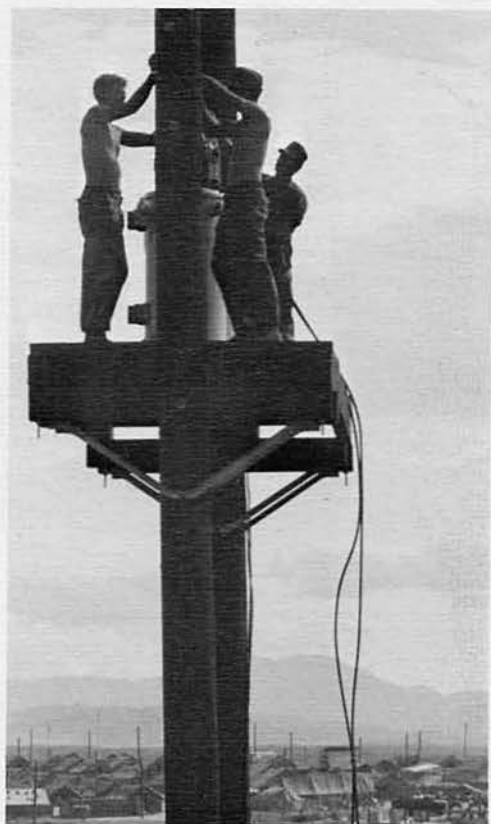
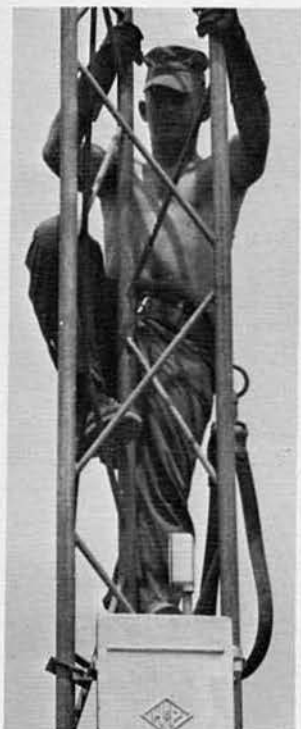



BRAVO COMPANY SHOPS

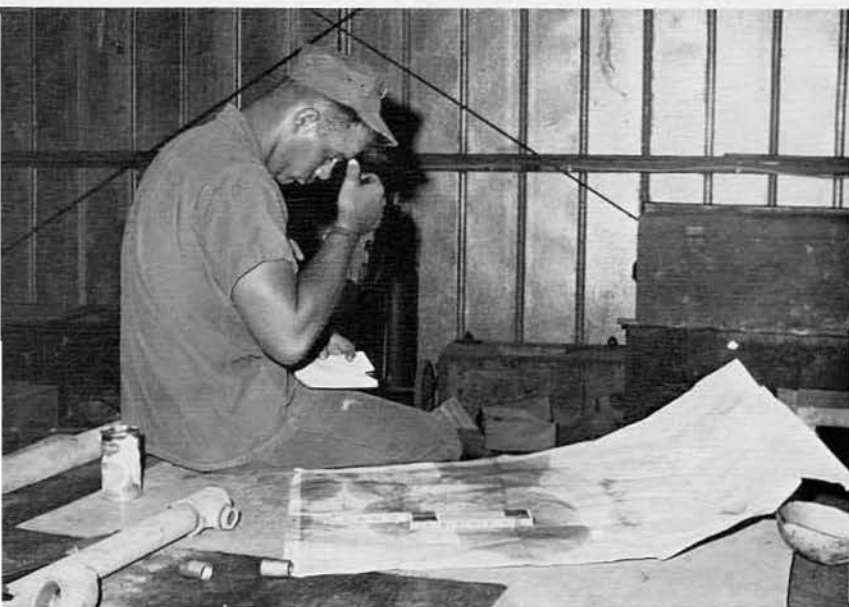

CE2 GEORGE H. ALBRIGHT
UT1 JOHN H. ANDREWS
UTCN PEARL E. BAKER
TUCN HUBERT C. BALLARD



CE2 KENNETH F. BARTLEY
UT3 JOHNNY W. BEARDEN
CE2 ROY D. BERLIN
UTCA MAYNERD A. BISHOP



CE1 RUSSELL A. BROOKS
CECN JAMES R. CLEMENS
UTCA RICHARD L. COKER
CE1 GLENN CRUMMEY

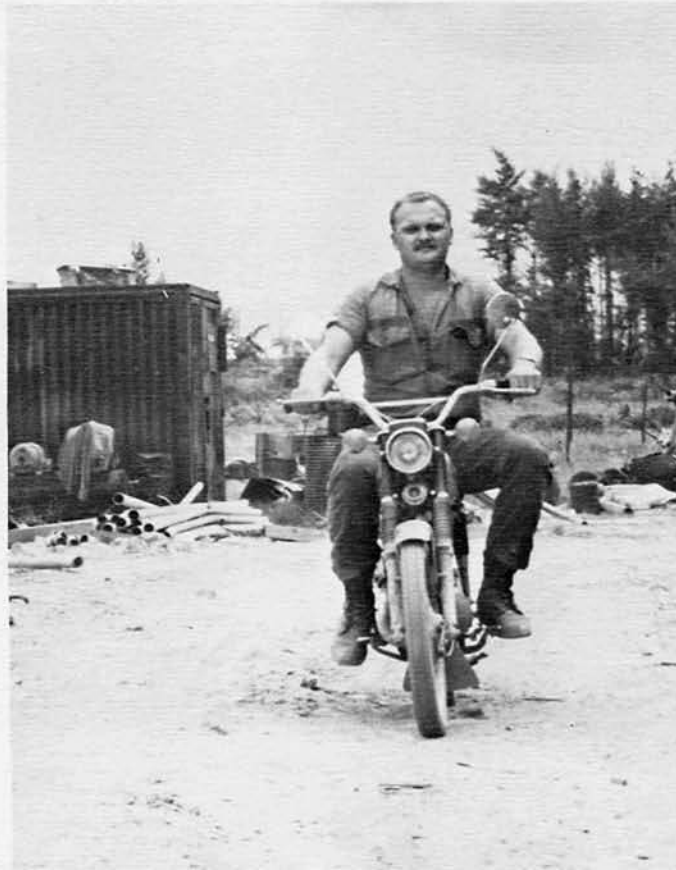
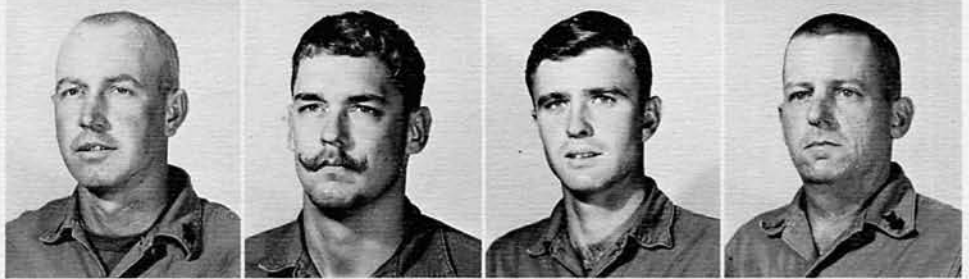

From firing a boiler to building the fence around ASP the men of Bravo Company always kept busy.

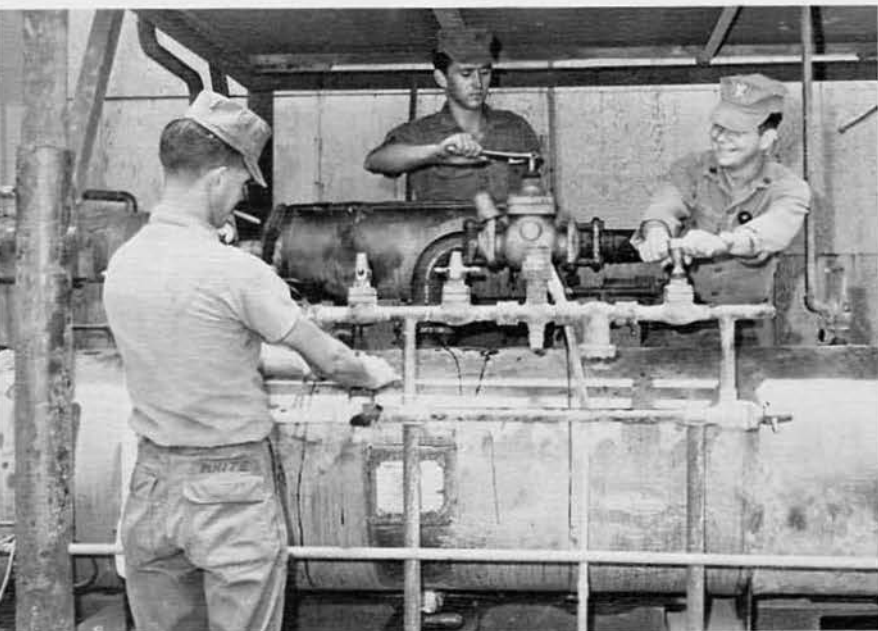

SW2 BOBBY G. CUMMINS
SFM3 MICHAEL M. CYNOSKI, JR.
UT2 TIMOTHY G. DAVIS
CE2 RICKEY DAY

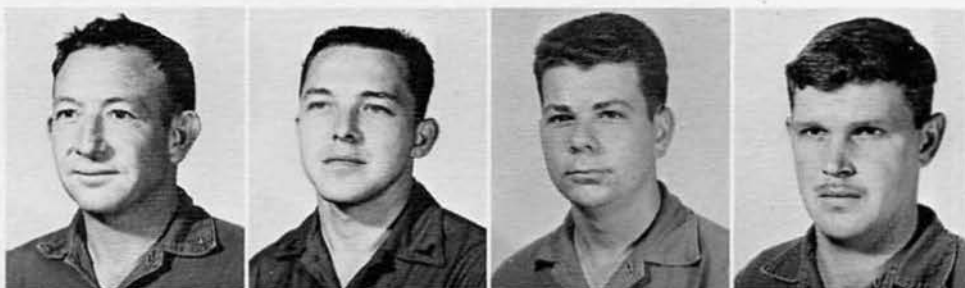

UT2 LARRY J. DULL
UT3 STEPHEN C. EVANS
CECA TYRONE B. EVERMAN
UTCN JOHN M. FREIHAGE

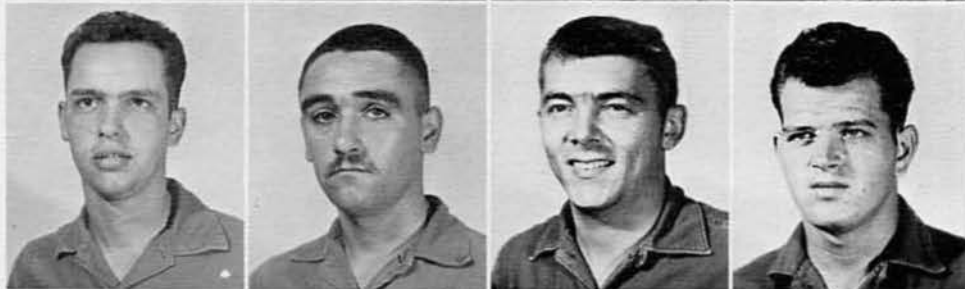

CE3 BOBBY J. GILES
CE2 GLENN A. GOODALE
CE3 JAMES A. GREENE, JR.
CECA BRIAN D. HALEY





UT3 CURTIS E. HARVEY
 UT3 JERRY L. HAZLETT
 CN EMBERY A. HEIL
 CE3 RUSSELL W. HESTER

UT3 BRUCE J. HOHMAN
 CE3 JAMES M. HOLT
 CECN HERBERT L. HUDSON
 CE3 RAYMOND H. HULL

CE3 JAMES A. JONES
 BU3 PATRICK H. McCLEAF
 UT2 VINCENT P. McMAHON, JR.
 CE3 JOHN E. MONTGOMERY

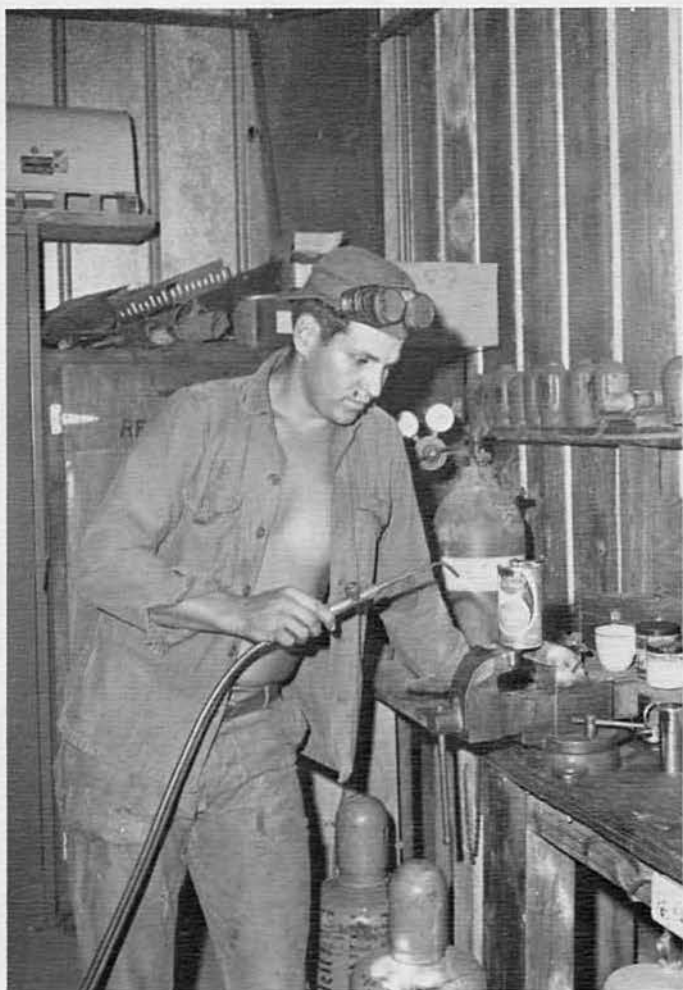

Working hard thawing ice out of a can of soda.

The water purification plant at Camp Rhodes.

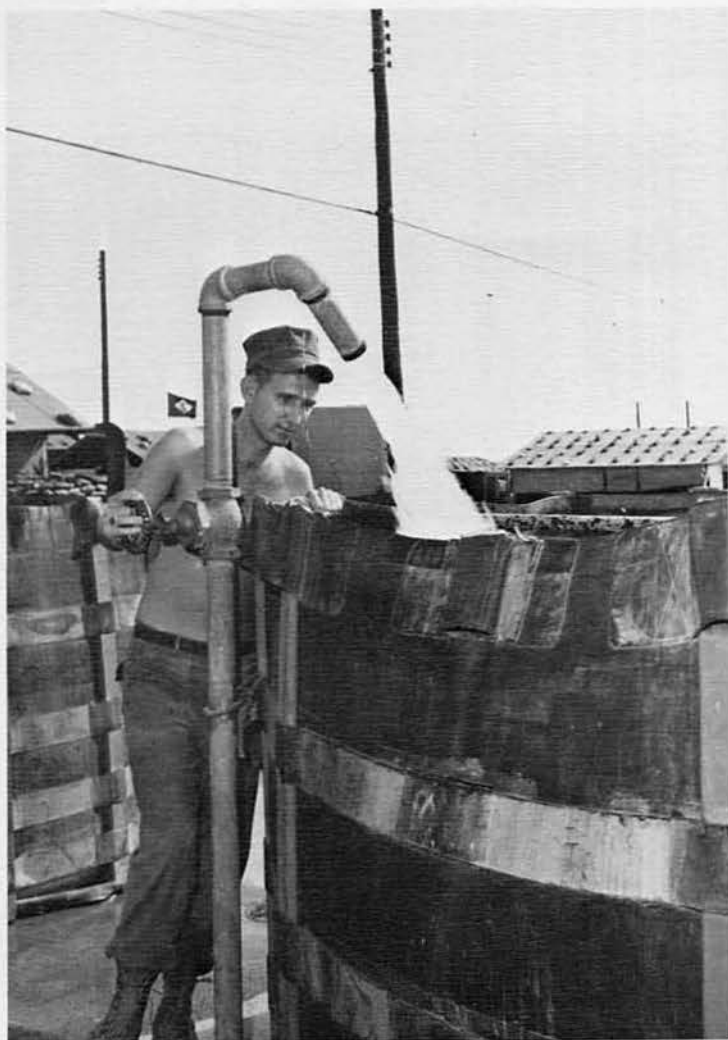

CECA RONALD L. MOORE
UTCN RICHARD E. MURPHY
UT3 ALBERT W. NEVES



UT2 JAMES R. NOAH
UT2 CLARENCE R. OLSON
CE3 RICHARD R. PATE



CE3 JOHN R. PERRIN
UT3 WAYNE L. POTTER
CE3 WARREN W. ROBERTSON



CE3 ROY F. RONHOLDT
CECA QUINM M. ROSS
UT2 ROBERT A. ROTONDO

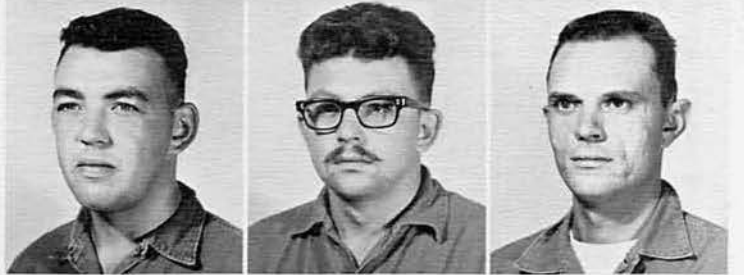

CE3 JAMES D. RUSSELL
CECN JOSEPH G. SCHWARTZ
SF1 EVERETT D. SHEPHERD

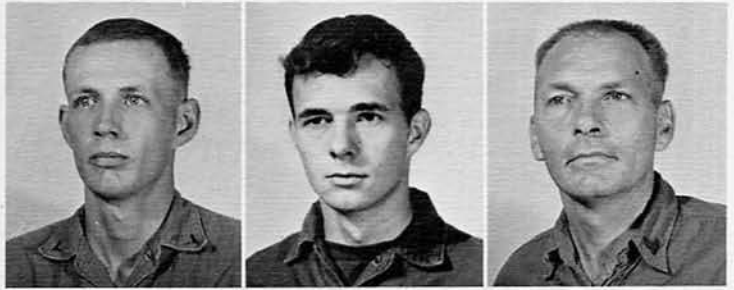

UT3 THOMAS J. SHIMERDLA
UTCN JACKIE STROLLINGS
BU1 GERALD D. TATTERSALL



BU2 BRUCK W. VAN WYCK
CN JOHN S. VIBBERT
UT2 CHARLES H. VICKERS



UT2 THOMAS D. WAGNER
CECA JAMES E. WEAVER
UT2 LARRY L. WELLS



UT1 TOMMY WHITE
CE2 WILLIAM L. WILSON
UT3 DENNIS K. WITT



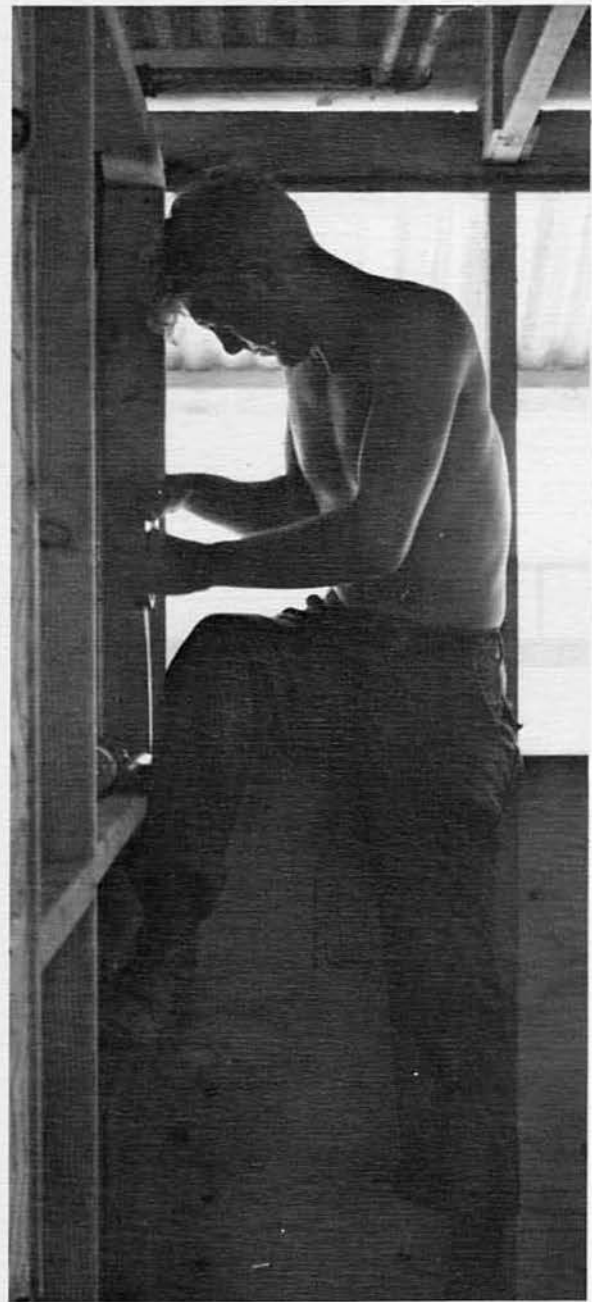

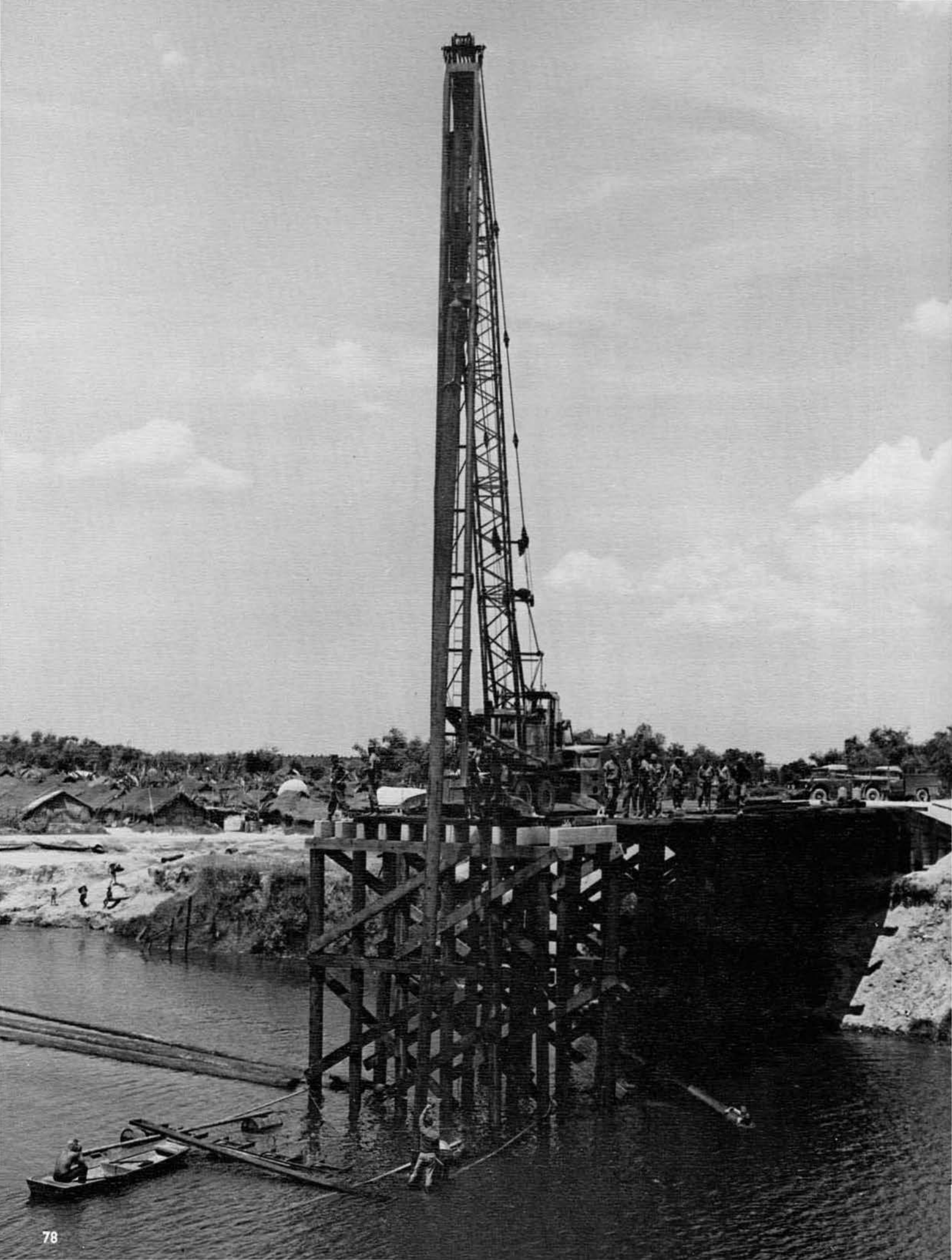

**CHARLIE
COMPANY**





LTJG RICHARD C. JOHNSON
Company Commander

Charlie Company consists primarily of builders and steelworkers. During the deployment they were responsible for a majority of the construction on berthing facilities, office structures, chow halls, shops and many other buildings on the Quang Tri Combat Base. Both wooden frame and steel buildings, as well as metal storage tanks were credited to the Charlie 'Bees. Concrete foundations, parking areas, bunkers and sidewalks, grease racks and many other similiar structures were poured at every construction site on the base. Two Charlie Company projects were a 1000 man galley and a 500 man galley. Another major project was the construction of two bridges, one large and one small, on National Route One. Gathered together in one spot, Charlie Company's many buildings would resemble a small city. Their contributions to the Battalion's successful deployment is evident throughout the combat base.

BUC KEITH W. NELSON



SWC LYLE H. CARPENTER



BUC VARNEY D. FELLOWS



SWC RONALD V. BATTISTA



BUC JIMMY K. LOCKLAR



RIGHT: Foundation for Pascoe building consumed many Charlie Company man hours.

BELOW: When existing facilities proved inadequate, Charlie Company Seabees built a new camp laundry.





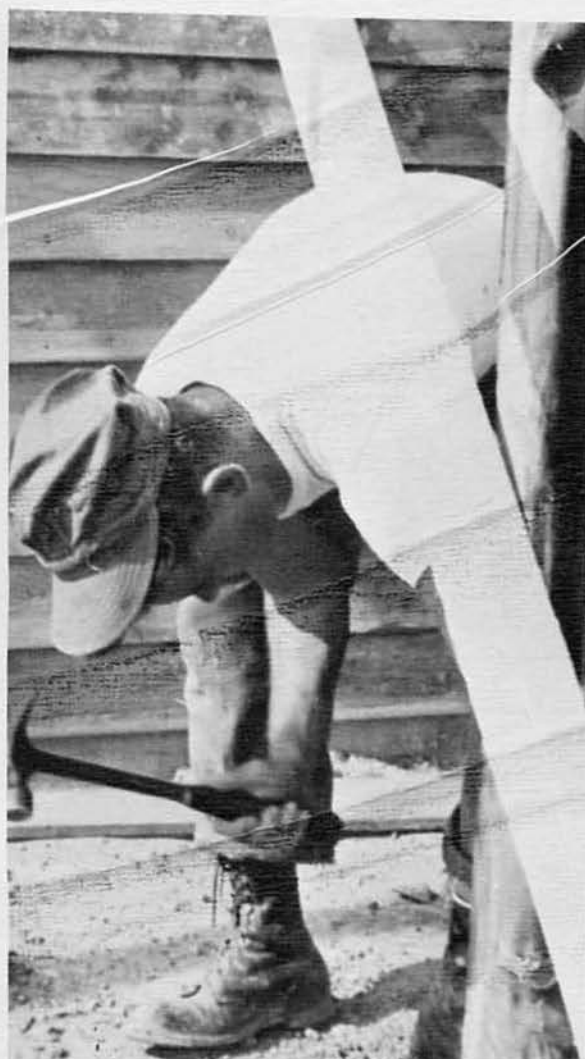

First came the foundation, and the framework was soon to follow.

CONCRETE . . . another one
of Charlie Company's special-
ties.

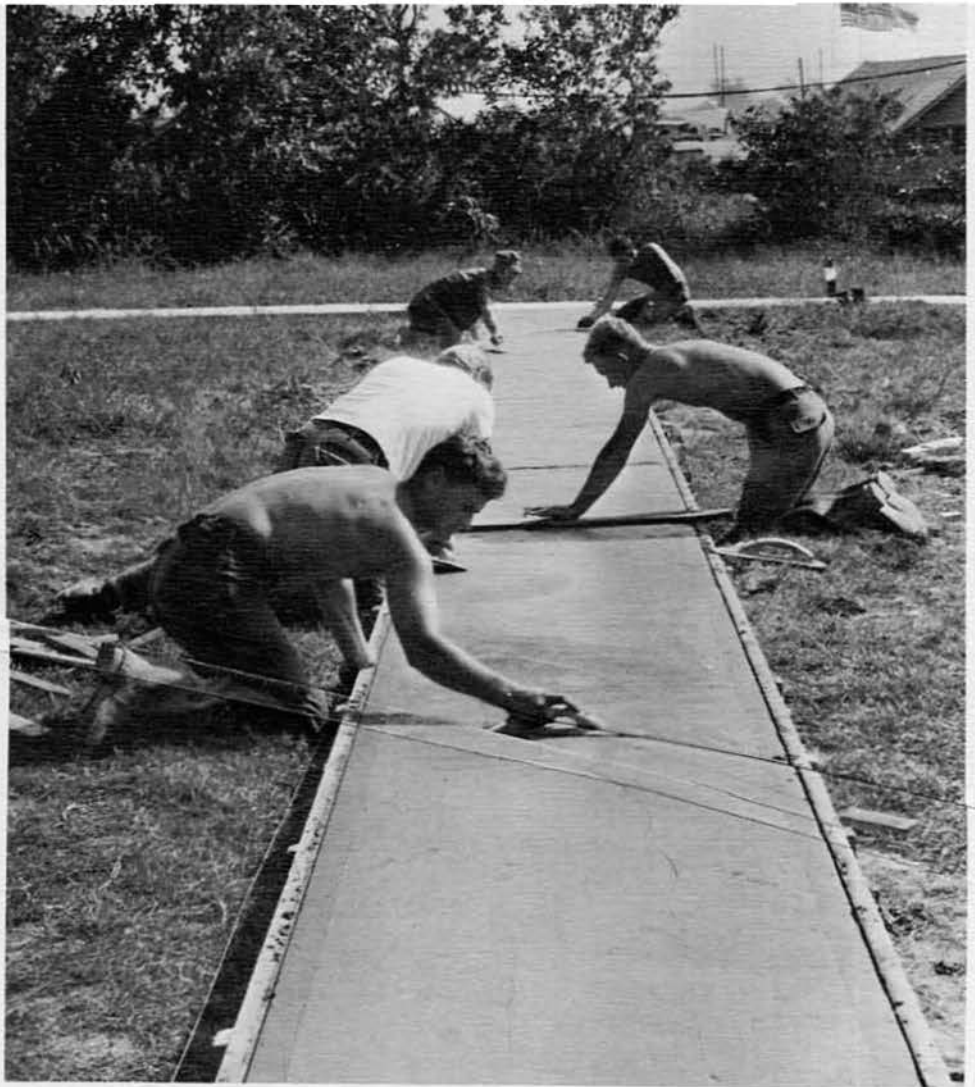

BU3 RICHARD C. ALLEN
BU3 JOSEPH M. ANDRIS
SWCN RONALD M. ATKINSON
BU2 LLOYD L. AUBEL



BU2 PETER B. BECKWITH
SW3 DAVID L. BLEVINS
BU3 FREDERICK W. BOCK
BU3 DEAN R. BORN



SW3 GROVER C. BOWERS
BU1 JAMES A. BROWN
BU3 CALVIN G. CARLISLE
BU3 TERRY J. CECAK





BU2 THOMAS J. CLAUNCH
SW3 RICHARD D. COMSTOCK



SW3 JOHN A. DELANEY
BU3 RICHARD C. DUPONT



BU3 ROGER D. DUVARDO
BU3 PRESTON EPPERSON



BU3 ROBERT J. EVANS
BU2 ROBERT A. FORAND



Tower site at Gia Dang was made ready by a Charlie Company Detachment.





BU3 DAVID A. GUIHER
SW1 AVON G. HALE
BU3 DENNIS K. HANKS
BU3 JOHN G. HART



BU3 LEE L. HASLITT
BU3 ROBERT L. HUBER
BU2 JAMES A. HUGHES
BU3 RAYMOND P. JACKSON



BU3 LENNIE A. JOHNSON
EA3 GLENN A. KAUFFMAN
BUCN LEONARD F. KENDZIERSKI
BU3 LARRY E. KLEIMANN



BU2 ALBERT T. LAMPTON
BUCN TERRY J. LEE
BUCN JOSEPH W. LEHMAN
SW3 TEDDY W. LEWIS



Many long hours were put into the water treatment plant.

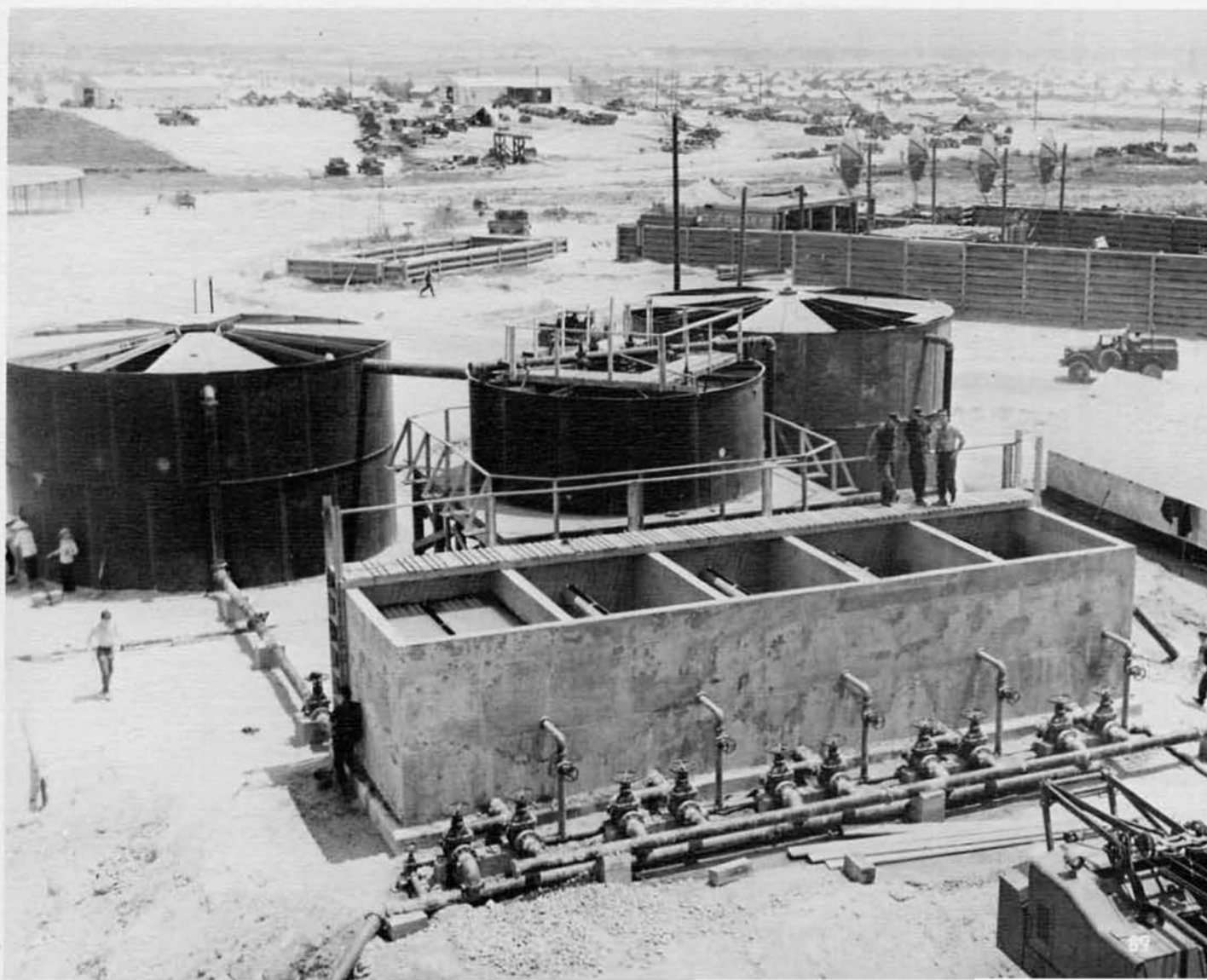

BU2 DAVID L. McINTYRE
BU1 DUNCAN J. McKAY
BU2 ROGER D. MAKAY

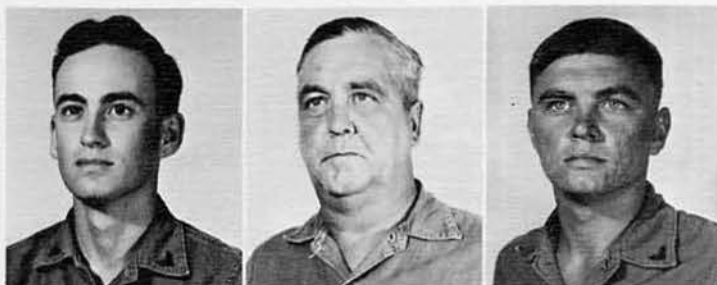

BU2 HAROLD D. McNAIR
CN THOMAS W. MARKLE
BU2 ROGER J. MEYERSIECK



BU2 BOYD W. NANCE
BU3 DWIGHT D. NELSON
SW3 GORDON M. O'TOOLE



BU3 KENNETH F. PALM
BU3 MICHAEL E. PETSCHÉ
CA B. F. PETTIS



BRIDGE SITE ON NEW ROUTE 1





BUCA JOHN N. POLK
BU2 PAUL J. RENAUD
BUCN JAMES F. REYNOLDS
SW3 ROBERT K. REYNOLDS



SN MICHAEL L. RIORDAN
BU2 DANIEL F. ROWLEY
SW3 WILLIAM B. SAXTON
BU3 ANTHONY J. SCARABINO





CHARLIE COMPANY AT WORK

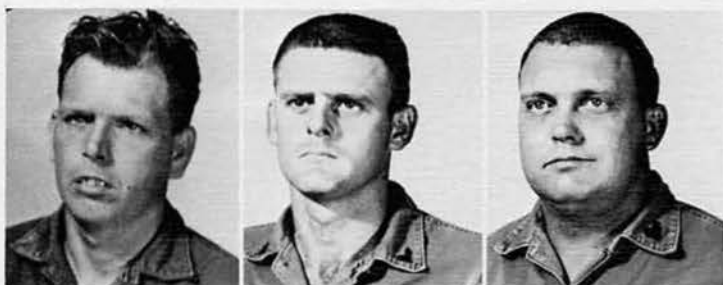

CA GEORGE L. SPENCER
SW2 JOHN W. STATEN
BU1 ROBERT K. TAYLOR



BU3 DAYNE L. THOMPSON
SW2 LOUIS W. TOLLES
SW3 JOHN W. VAUGHN



BU3 BARRY W. WAKLEE
BU3 DANNY E. WHITE
SW3 CHARLES L. WRIGHT



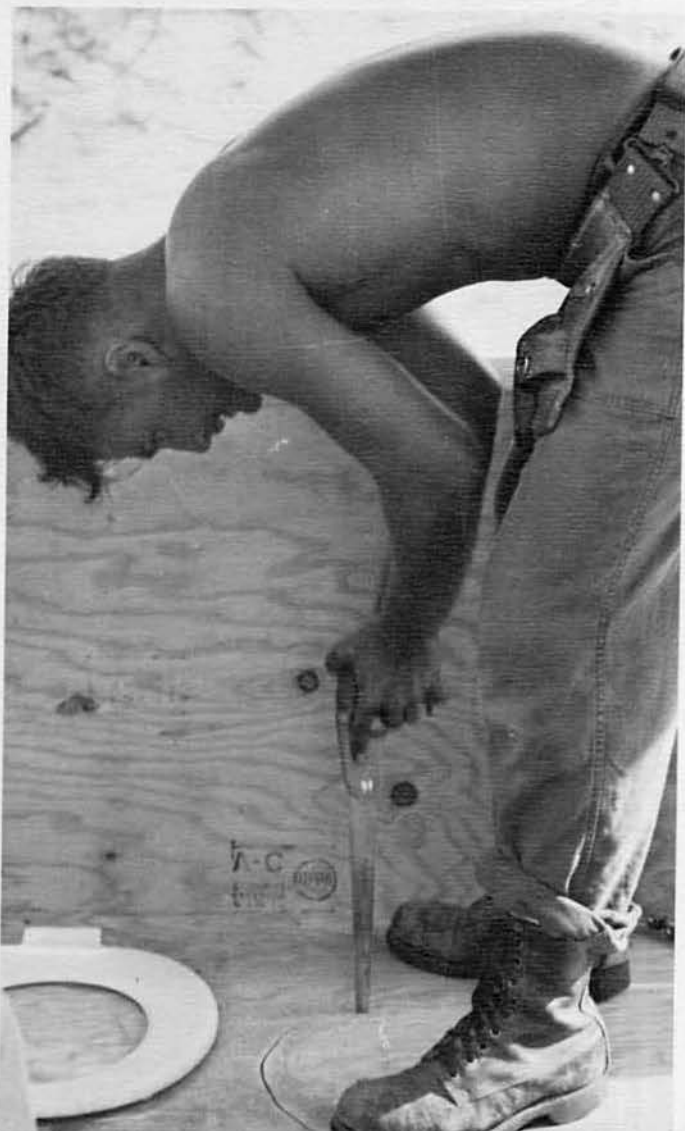





**DELTA
COMPANY**





BUC JAMES F. MEARS
SWC ALLEN P. STOECKEL



BUC WILLIAM G. TWIGGS
SWCS LESTER P. WHITE







BU3 VERNON D. BACKSTROM
BU3 PACTRICK J. BARD
BU2 ELLIS L. BARGER JR.
SW1 SAMUEL A. BEATTY



BU3 JOHN R. BENNETT
BU3 DONALD B. BLACKWELL
BU3 OMER L. BOREN
BU3 ALLAN C. BRAATEN



CN WALTER W. BRAUER
SW3 OLLIE M. BREEDEN
BU3 LEON R. BROWN
BU2 JAMES J. BUNTING



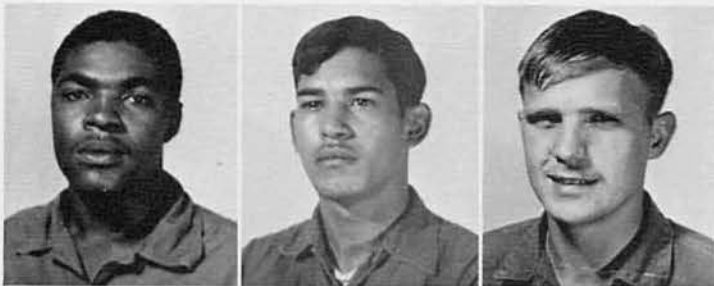

CN ARTHUR L. CHISOLM
 CN CARLOS R. CRUZ
 BU3 RONALD L. DAY



BU3 ALAN P. DIETER
 BU2 TERRY L. ELLIS
 SW3 ALBERT L. GILMORE



BU2 JOHN A. HERSOM
 BU3 NELSON M. HYLER
 CN EDWIN M. JAMESON



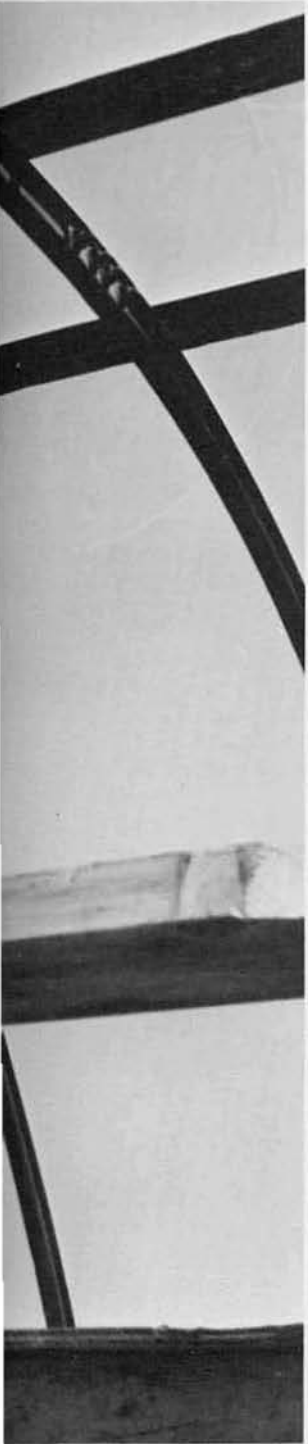

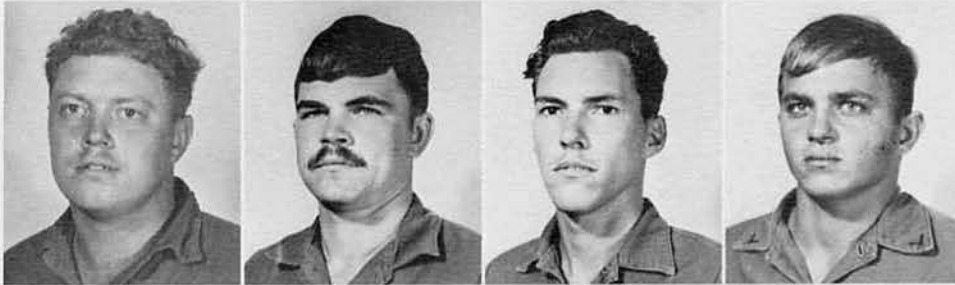

CN DENNIS R. JOHNSEN
 BU3 BRADLEY D. JOHNSON
 BU3 SHERMAN L. JOHNSON
 SW3 DAVID A. JURAN



BU2 ROGER J. KELLER
 BU3 RONALD L. KEPPLER
 BU3 STEPHEN R. KOUNTER
 BU3 DAVID D. LEE

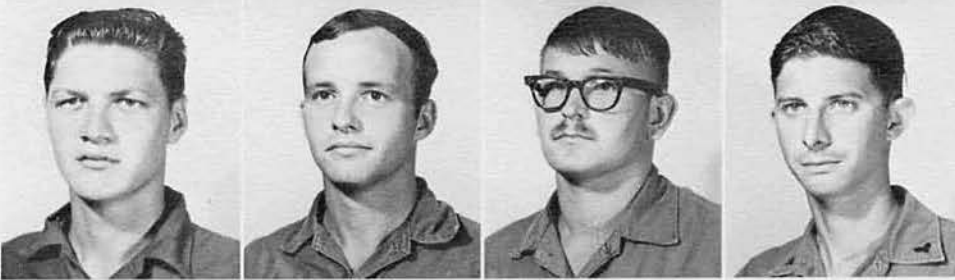

SW3 BRYAN D. LEMASTER
 BU3 RICHARD L. LILLEY
 BU3 STEPHEN E. LUCAS
 BU2 ROBERT J. LUCHT



BU3 RICHARD E. MACKEY
 BU3 LELAND R. MAHON
 BU2 SIDNEY W. MARTIN
 BU3 LAWRENCE T. McCRANN





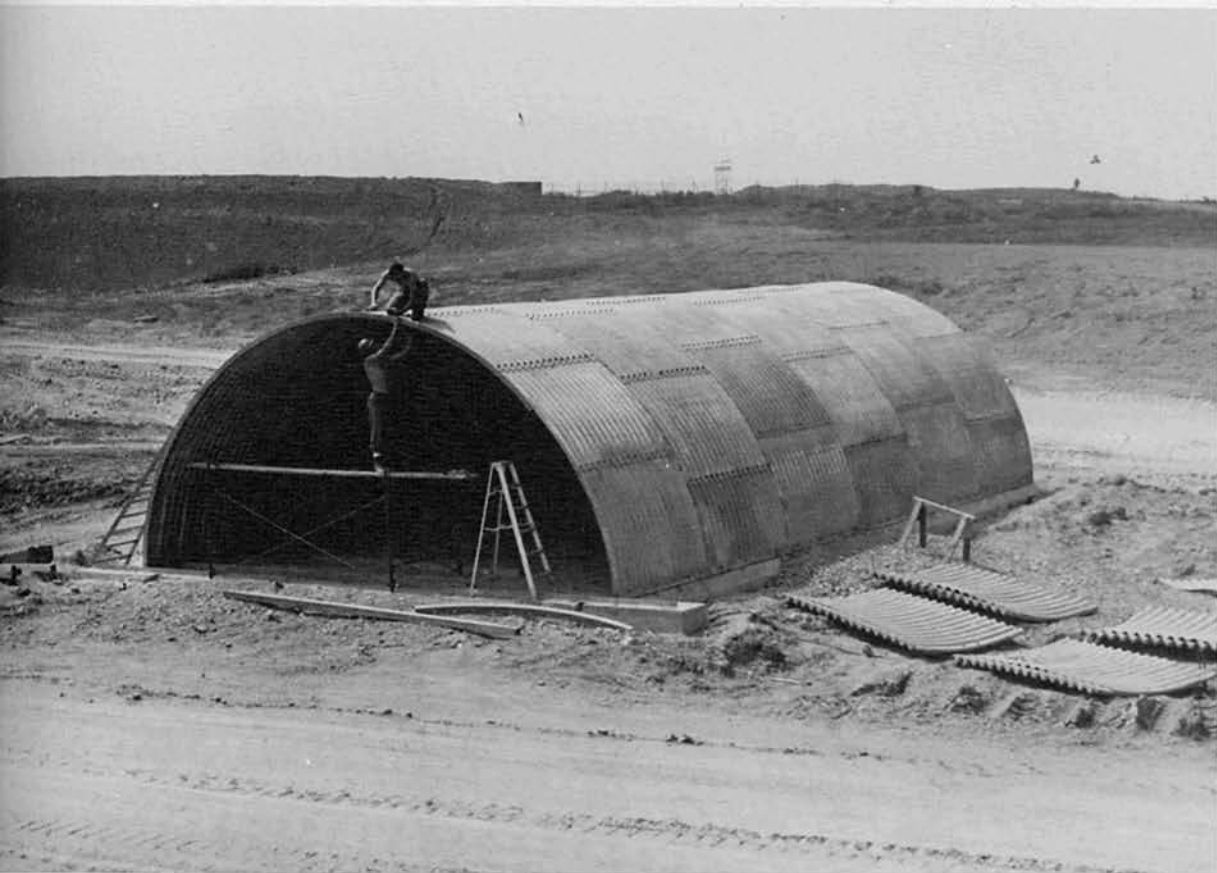

SW1 PHILIP M. MONTALBO
 CA WILLIAM H. MORRIS
 BU3 HAROLD E. NOBLE
 BU3 ALAN R. NORDEN



SW3 WILLIS H. OAK
 CN PETER J. PAAJANEN
 SW3 RANDALL D. PACK
 CN HARRY L. PAYNE



BU2 LESLIE PETRASH
 BU2 ROBERT G. PRATHER
 BU3 NICOLA W. PRESUTTI
 BU2 EUGENE ROGERS



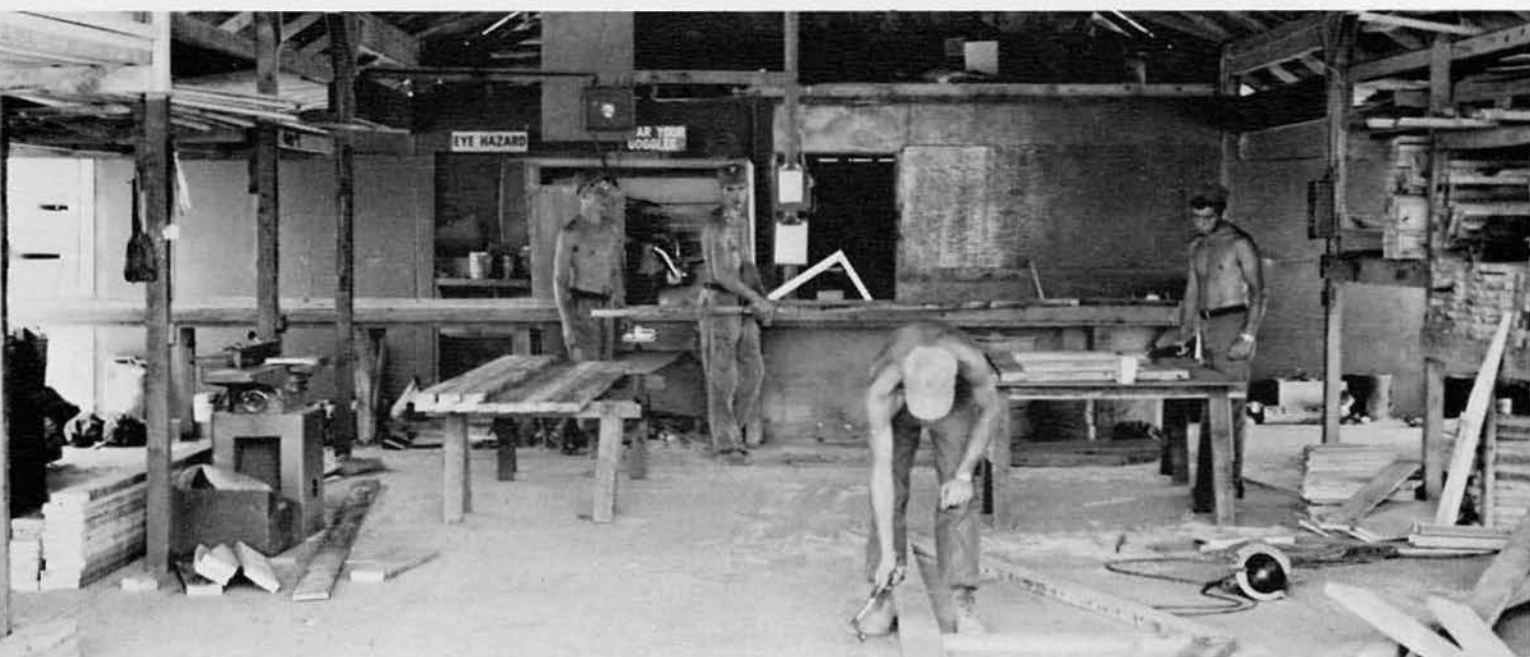

BU3 DANNY G. SANDBERG
 BU2 DENNIS H. SAUTER
 SW3 LOVON SCARBROUGH JR.
 BU2 JAMES H. SCHATOW



BU2 FREDERICK W. SEBOLD
 SW2 DONALD P. SENATORE
 BU3 PAUL A. SIMILLION
 BU2 DAN L. SIMMONS



BU2 WILLIAM E. SPRINGER
 BU3 MARVIN H. STRAUSS
 BU1 RALPH G. THOMAS
 SW3 PAUL R. THOMPSON



BU1 ROBERT L. VERCHER
 SW3 JAMES R. WALKER
 BU3 ARLEN A. WALDRON
 BU3 ANDREW J. WOIDA











**HEADQUARTERS
COMPANY**

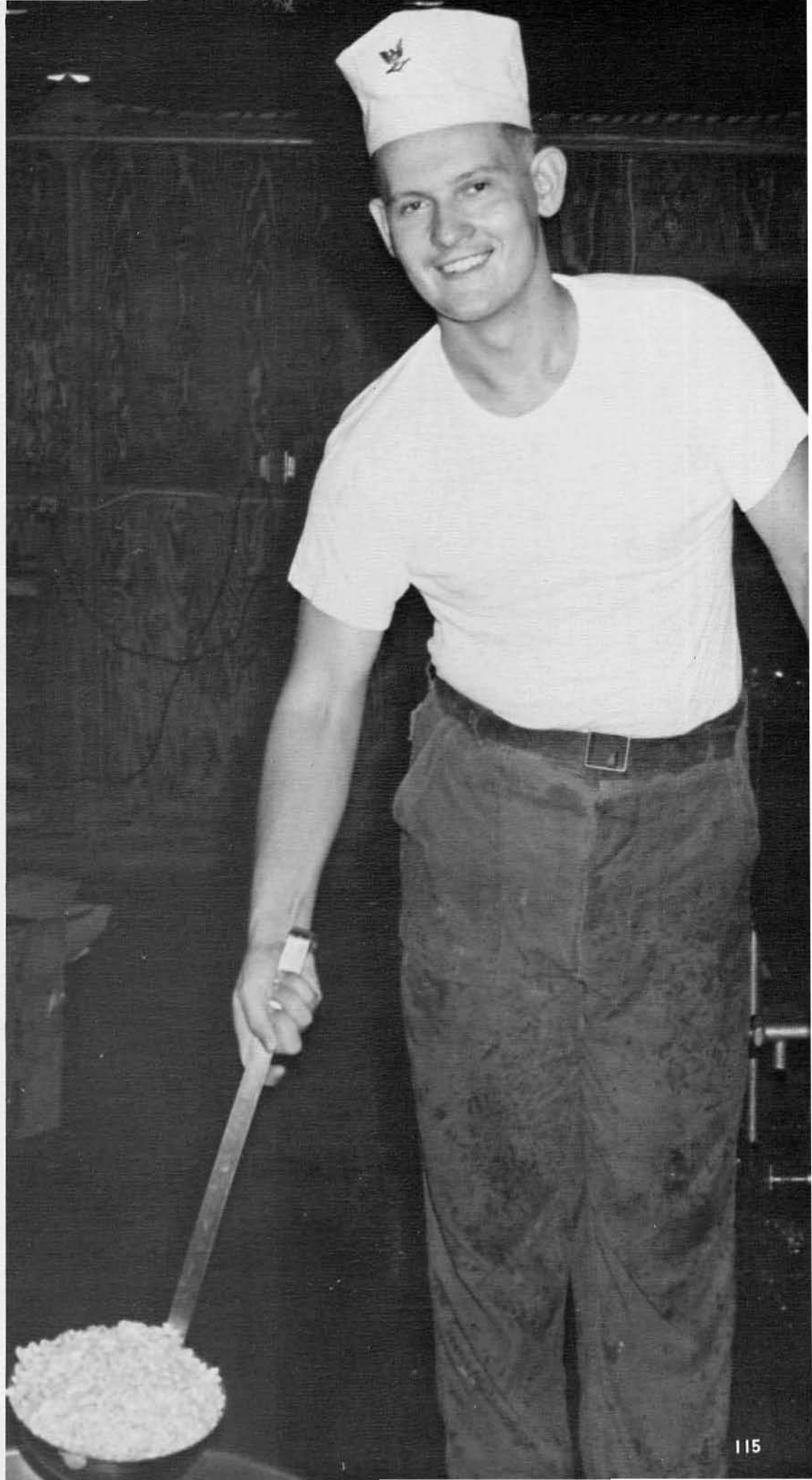

LT. RALPH M. CUGOWSKI
CEC U.S.N.
HEADQUARTERS COMPANY COMMANDER

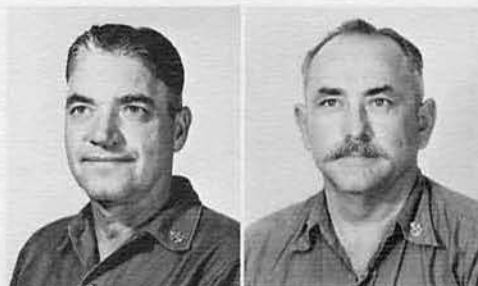

CECS AUBREY R. BAILEY
SKCS WILLIAM C. BRAXTON



CUCM ROBERT C. BROWN
YNC RAYMOND J. HALL

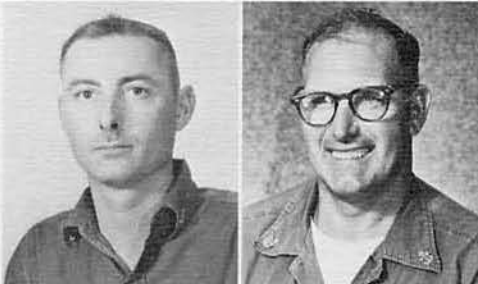

CEC HENRY W. HODGE
SWC ARTHUR F. JONES



1st SGT DONALD W. KINNEY
CSC JACK B. LEE



EAC JAMES L. MODGLIN
EAC DOUGLAS W. SHERWOOD

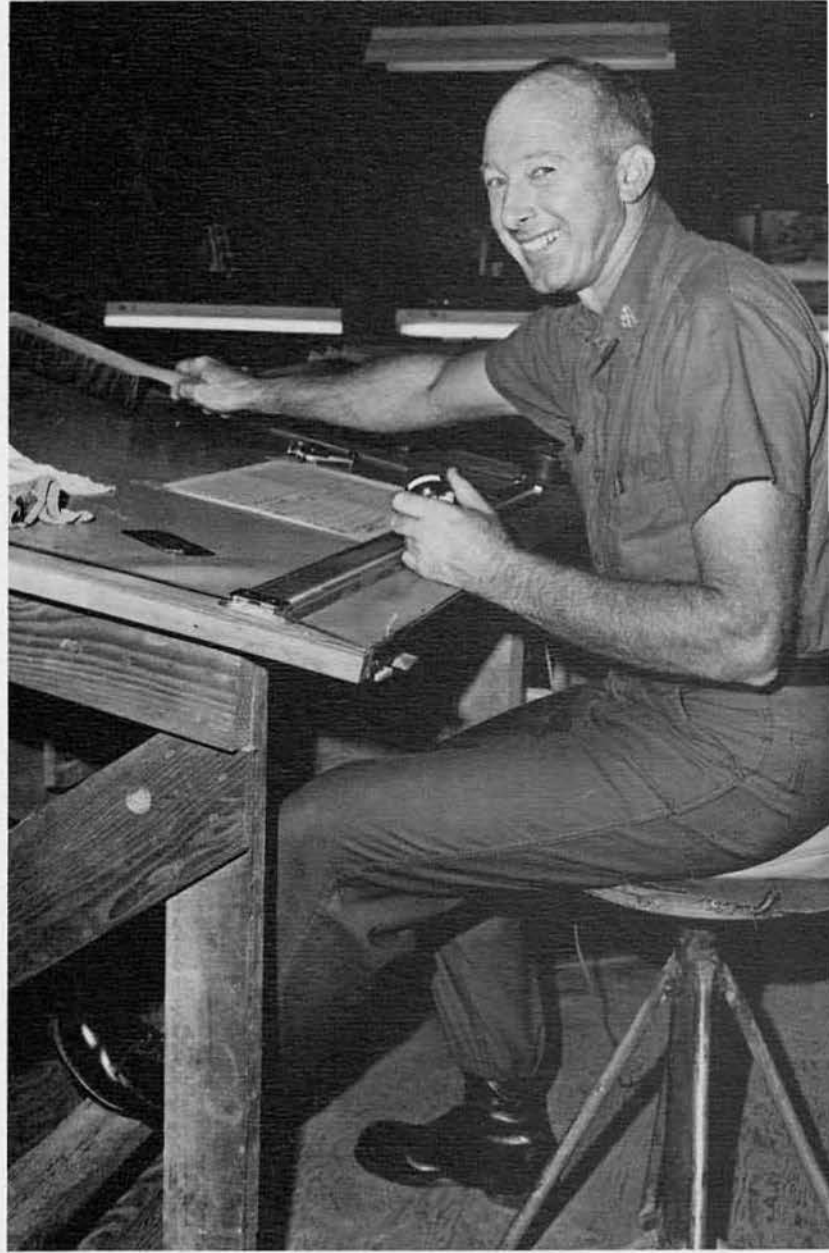

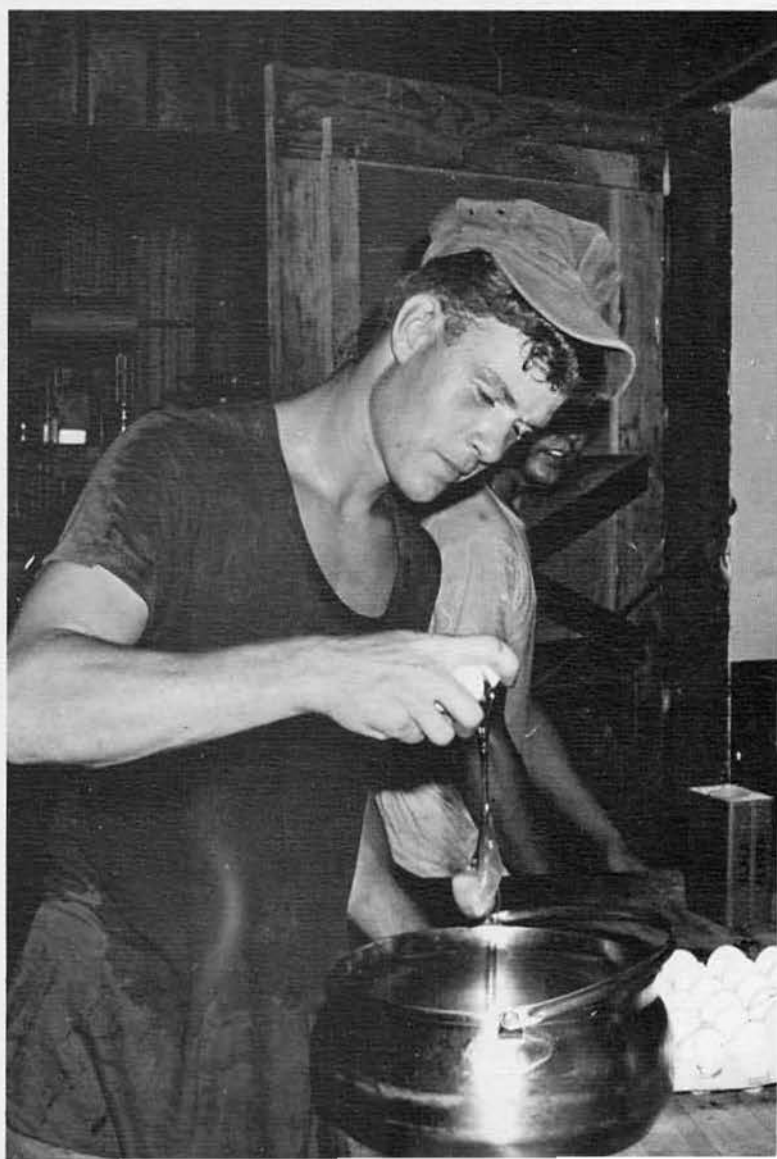



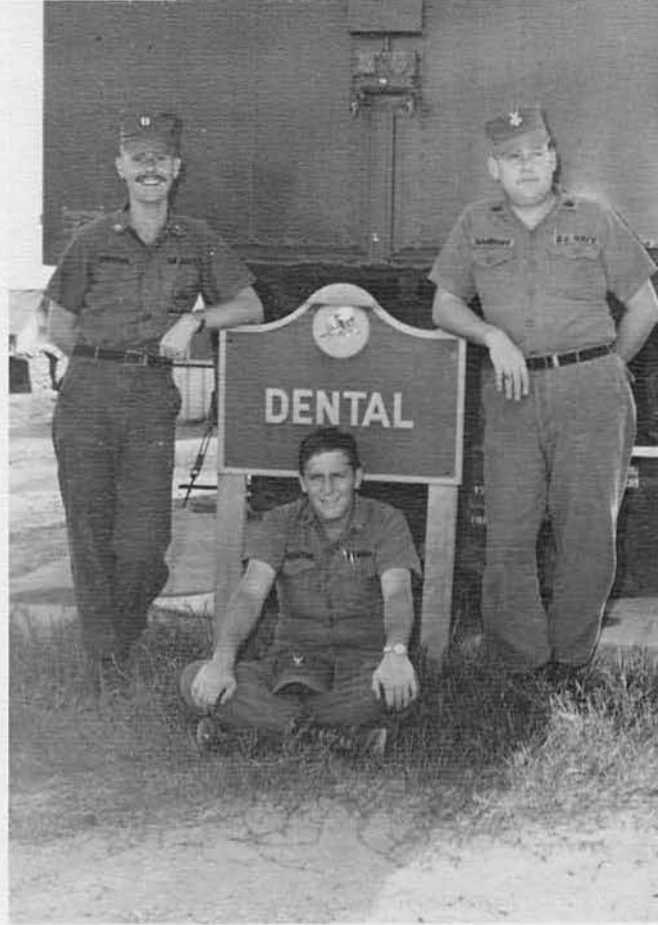

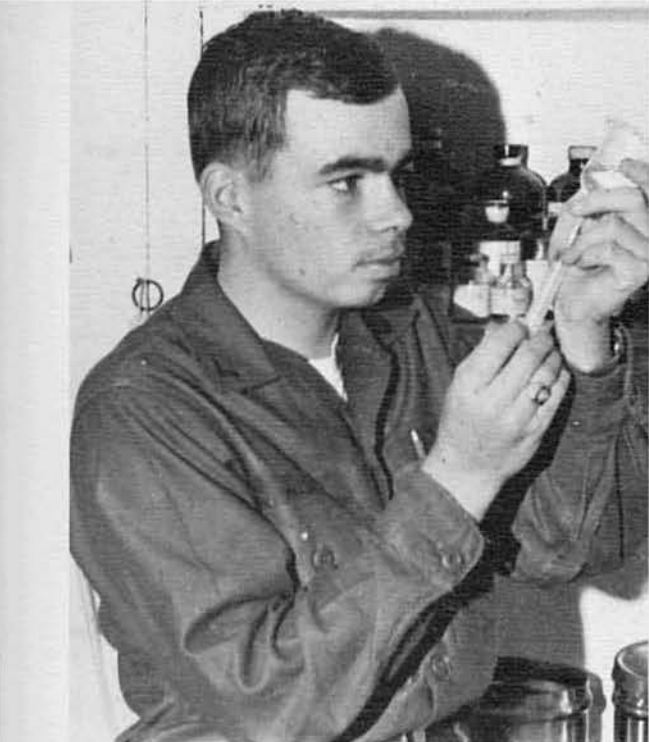

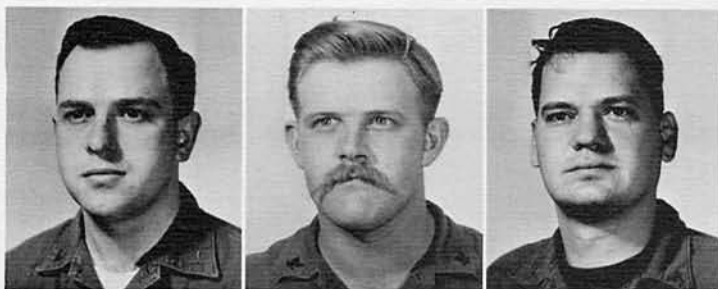

YN3 EDWIN E. ABEL
BU3 BRIAN M. ABNEY
PC2 DENZIL ACHESINSKI



HM3 JOHN F. ACTON
HM3 JAMES P. ALLEN
EA3 ERIC J. BAILEY



YN2 JAMES R. BEAVER
EA3 STEPHEN B. BENTON
CE3 JOSEPH V. BONANNO



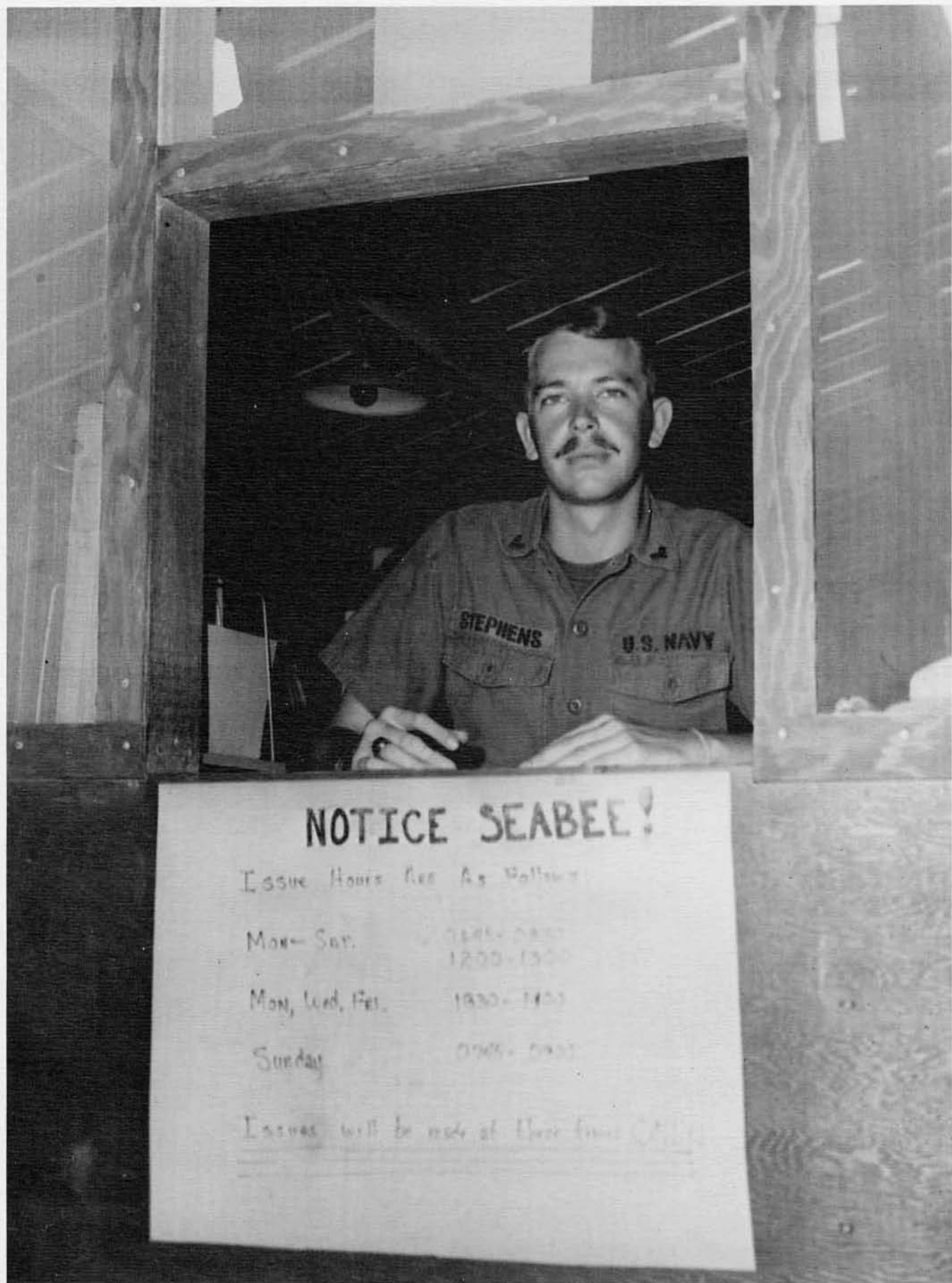



PN2 EDWIN M. BORKE
 SN JOHN F. BOWLEY
 JO2 WILLIAM G. BROOME III
 DKSN FRANK E. BROWN



EA3 LARRY J. BROWN
 CE2 RICKEY L. BROWN
 GMG3 KIRK P. BUDELMAN
 PN3 FRANCIS E. BURNS



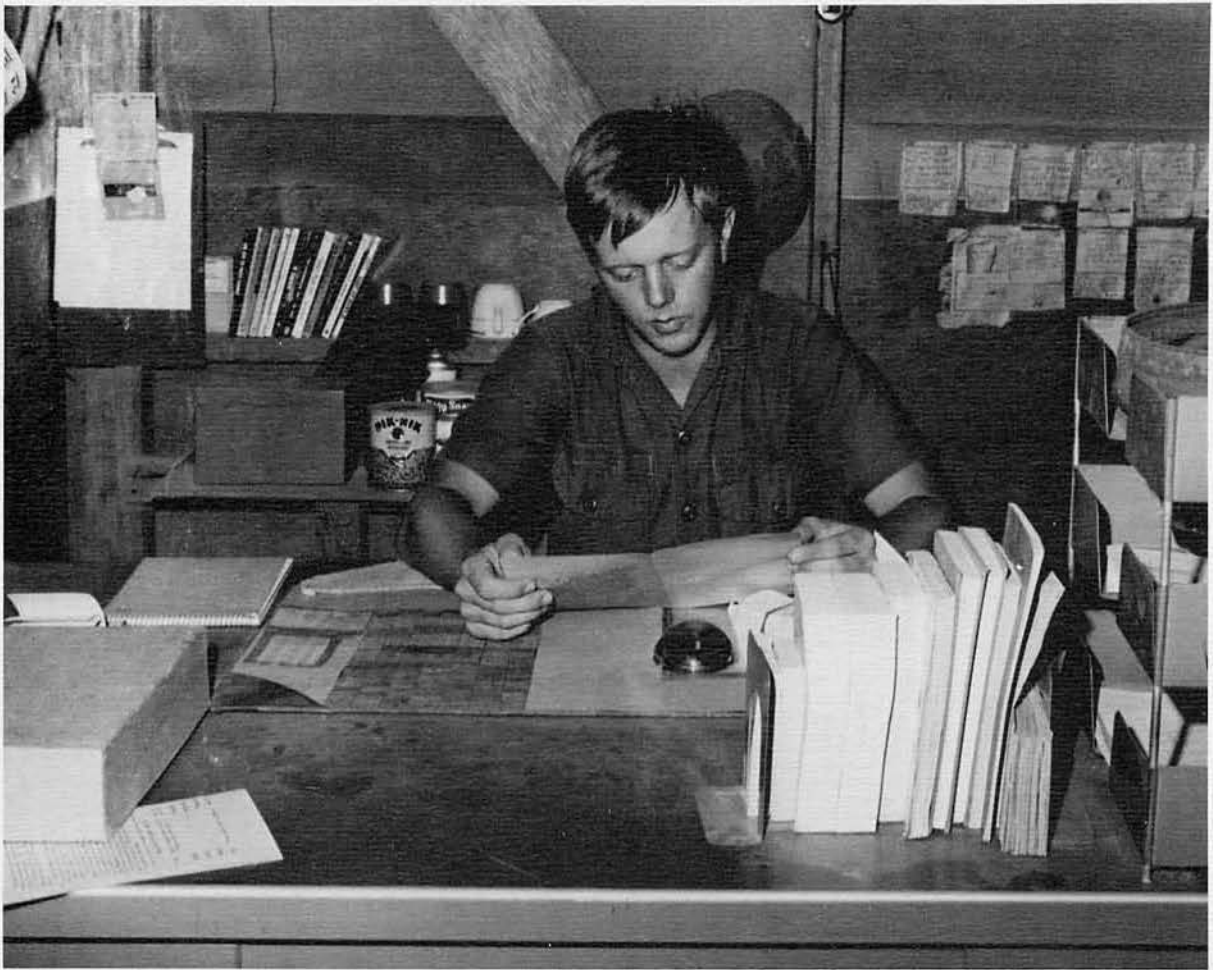

YN2 ROBERT G.
 BURNS
 GMG3 KENNETH E.
 CALLES
 EA2 DALE E. CAPEK
 ETN2 DONALD A.
 CAPP
 YN3 MIKE J.
 CASAGRANDE
 BM1 JIMMY D.
 CANADA
 EA2 THOMAS D.
 CLEMENT
 BU2 WILLIAM W.
 COLLINS
 SN GEORGE S.
 COMNINEL
 SK2 AL D. CREMEENS





PN2 REGINALD W. D'AMBRISI
EA2 LOUIS R. DEKEN
HM2 JOE A. DILLARD



PN3 MICHAEL DODWELL
CE2 JAMES R. DOUGHERTY
EA2 RICHARD M. DUHRKOFF



EA3 GAVIN DUNCAN
SN GREGORY W. DUNSTER
SD2 PEDRO G. ENDONELA



YN3 RALPH N. ERARDY
EA3 RICHARD J. ERICKSON
SN ROBERT D. FITZGERALD



EA3 EDWARD C. FORSLOF
PN3 RALPH E. GIPSON
SK2 PETER G. GRANDCHAMP



BM2 WILLIAM M. GREBER
HM3 MICHAEL L. GROSSARTH
UT2 JOHN C. HABECKER JR.



BU2 LARRY W. HADDIX
EA3 LYN R. HARBER
PC3 ROY D. HARSCHÉ

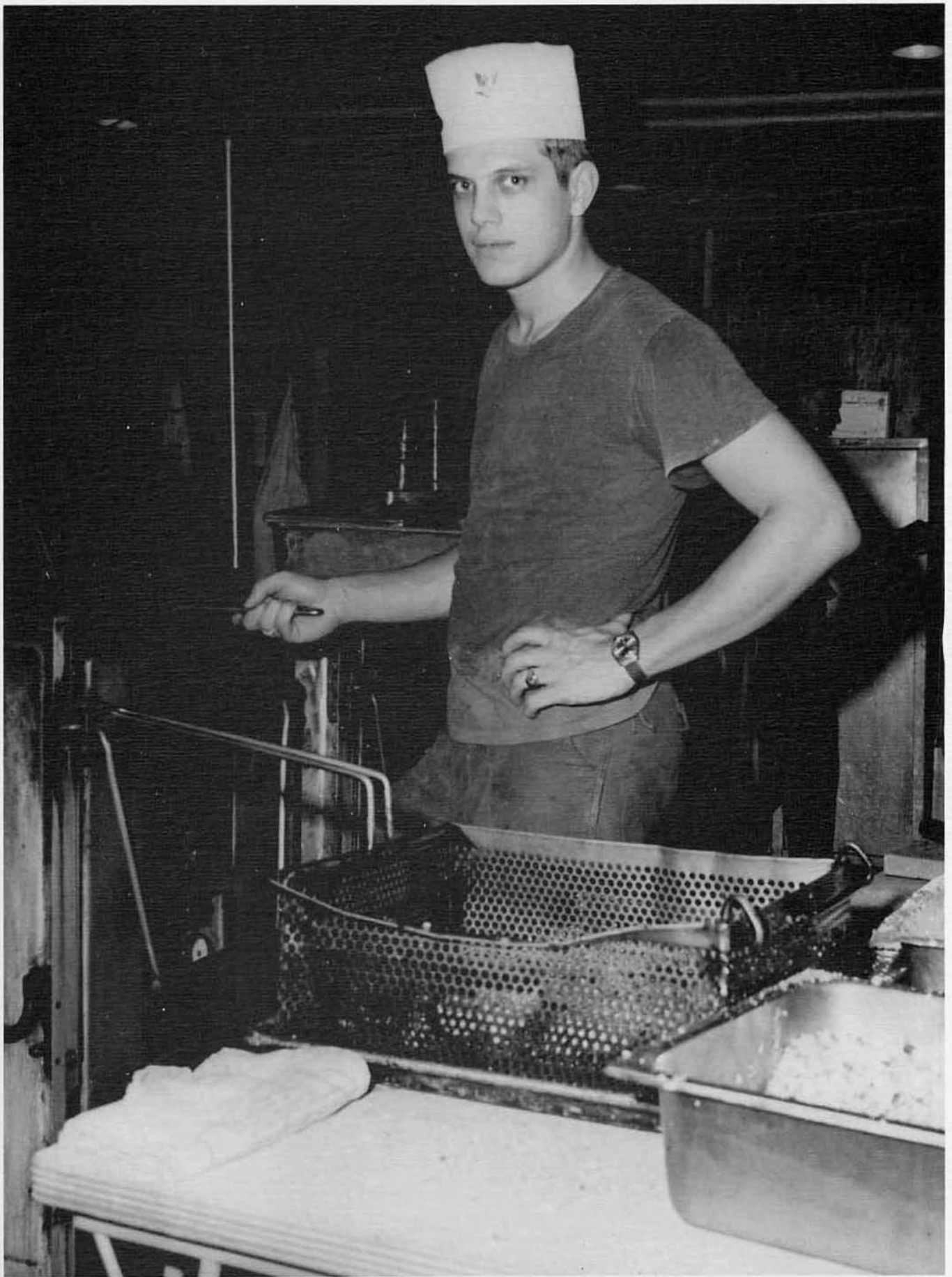



SD2 ROLANDO C. HERRERA
 GMG2 PHILLIP N. HOEM
 CE2 STEVEN W. HOFFMAN



GMG1 MACK E. HOOD
 EA3 GEORGE T. INTROCASO
 SH1 CHARLIE R. JOHNSON



SK2 JOHN W. KAMPENGA
 CS3 BRUCE E. KAPP
 YN3 DAVID A. KISSLING

CS1 ROBERT M. KNIZNER
SN JAMES N. KOTSIS
DT3 DARRELL R. LANCASTER



SK2 LARRY F. LAWHORN
SK1 CHARLES J. LAZARR
SD3 FRANCISCO A. LIMBAG



SN JOHN R. LIPTAK
PN2 MARTIN S. LOCASCIO
SN TIMOTHY J. LOUCH



CS1 BILLY D. McALPINE
UT3 ROGER L. McGUIGAN
PH3 DAVID E. MATTHEWS



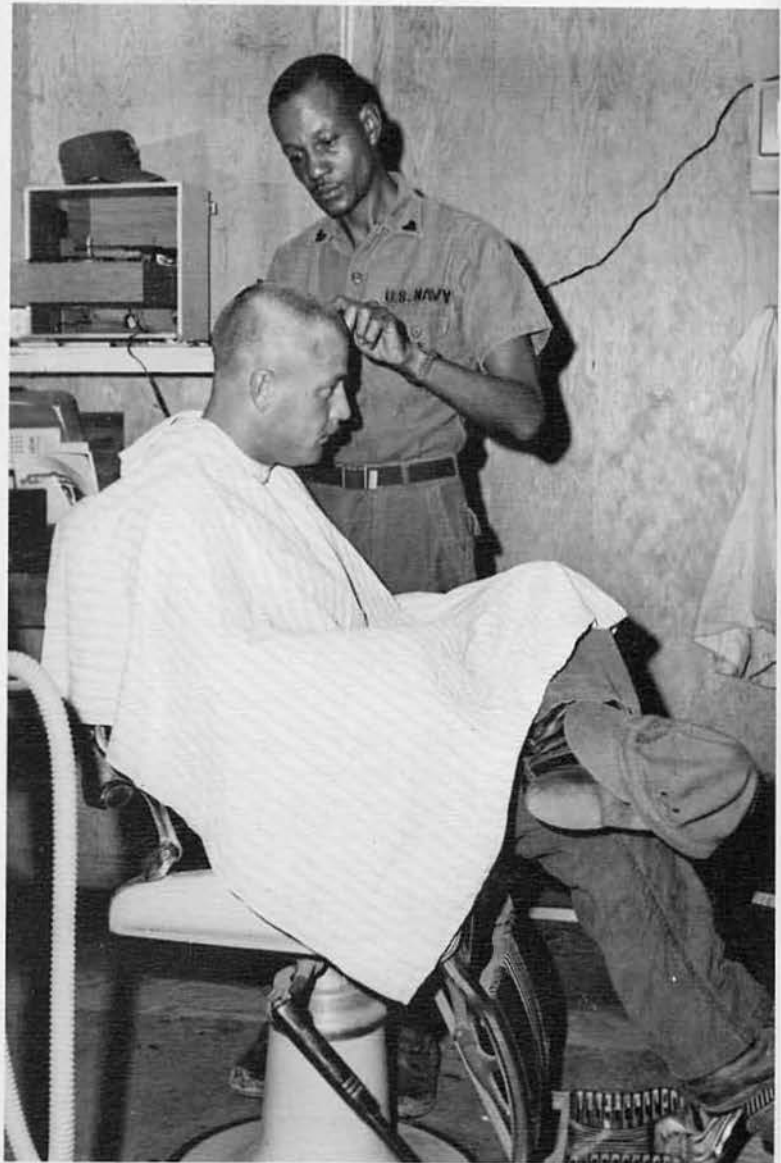

CE2 RICHARD W. MAY
SK3 STEVEN P. MECHAM



CE2 CHARLES L. MILLSPAUGH
SH3 MALACHI MINOR



EA2 GERALD A. MYERS
EA2 RICHARD L. NELSON



ETN2 EDWARD H. NIELSEN
EA1 BRUCE F. OWENS





YN2 HAROLD PHELPS III
YN2 LAWRENCE J. PREJEAN
SD3 FRANCISCO L. QUEBRAL



EACN JAMES L. RANCIPHER
SN EZRA RAND
SK3 DEAN L. RASMUSSEN



SN TERRY F. REEDE
HM2 JOHN M. RICHFORD
DK2 MARTIN L. RUPPRECHT



SD3 HECTOR F. SAHAGUN
DK1 SEGUNDINO M. SALDIVAR
UT2 ELMER E. SANBORN JR.



SN JOHN F. SAUER
RM2 GEORGE W. SCHMOECKEL
EO3 ALLEN L. SCHROEDER



HM3 CHRISTOPHER J. SCIBETTA
BM1 JOHN B. SEARCY
HM1 DALLAS H. SEXTON





CS2 DAVID G. SHIERS
CS2 LEE W. SMITH
CN JAMES M. SOWDERS



SK2 EMMETT A. STEPHENS
CS1 JERRY L. STEVENSON
EO3 ROBERT W. STEWART



EA3 DAVID A. STOTHERS
SK2 PATRICK R. THOMPSON
BU2 JAY B. TOUSEY



SD1 RODOLFO M. TONGSON
CS3 KENNETH L. VENETT
SK3 RICHARD F. WEISS



CE3 MICHAEL E. WHALEN
EA3 HAROLD P. WILLIAMS
CE3 EDWARD W. WORTEL



EA2 DAVID H. WRIGHT
SN THOMAS A. YAROLIN
SK1 ARTHUR W. ZINK





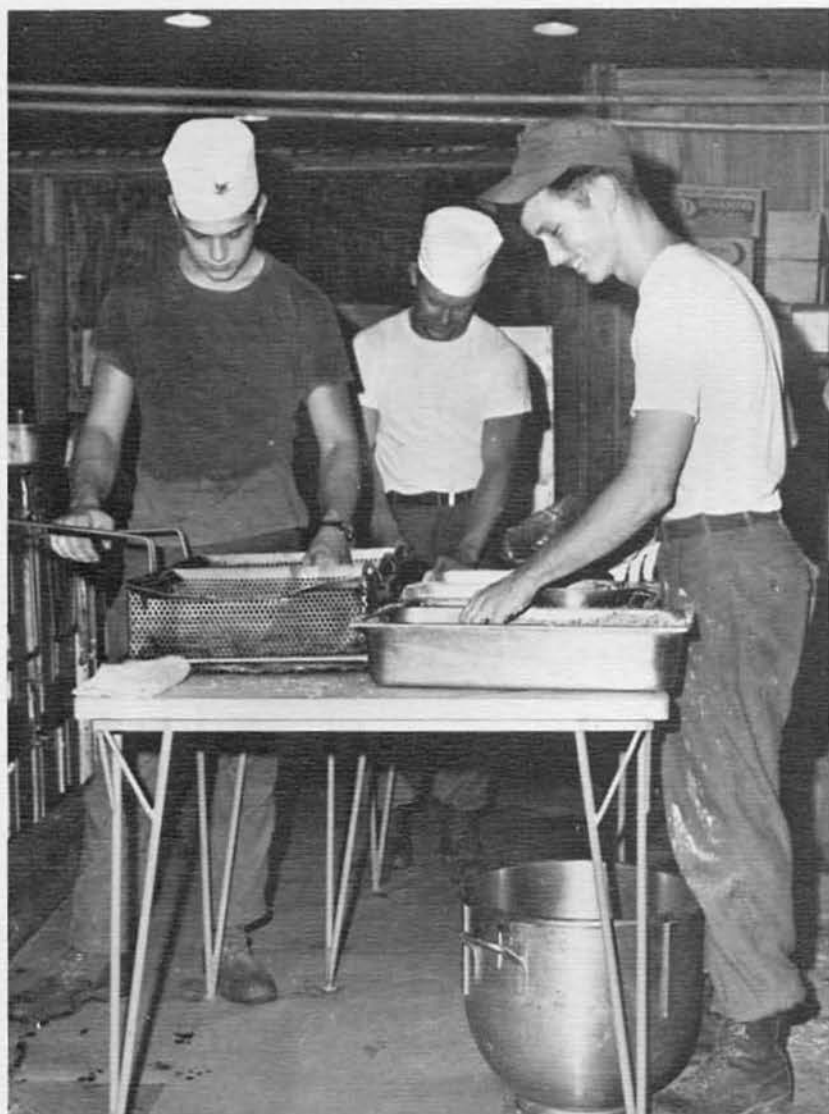
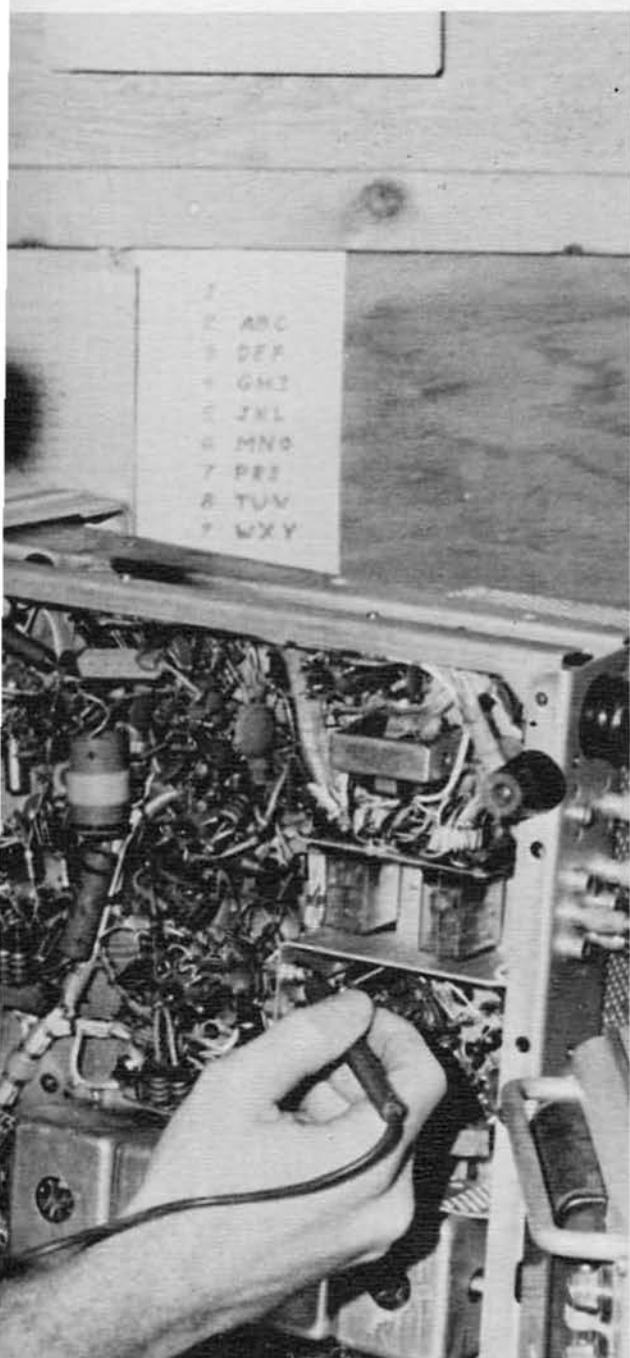

SEABEE TEAMS



FRONT ROW: BU2 W. B. Hinds, HM2 H. T. Roberts, EO1 G. D. Dowdy, BU1 J. I. Emory, EOC D. L. Pryer, LTJG John W. Tway (OIC) SECOND ROW: CM3 J. W. Yost, SW3 C. J. Mestayer, EA2 P. D. Wharen, EO2 J. C. Tanner, Jr. CE2 L. C. Remmers, CM2 D. M. Carney



FRONT ROW: ENS Edward L. Schmidt (OIC), EOC G. E. Ballard, EO3 R. W. Kara, CM3 T. A. Manasa, EA3 R. J. Solder, BU3 R. R. Barnes SECOND ROW: UT3 W. F. Drawdy, HM2 W. J. Metz, BU1 D. VonKampen, EO2 M. E. McKee, CE3 L. F. Johnson, SW2 F. E. Welshans









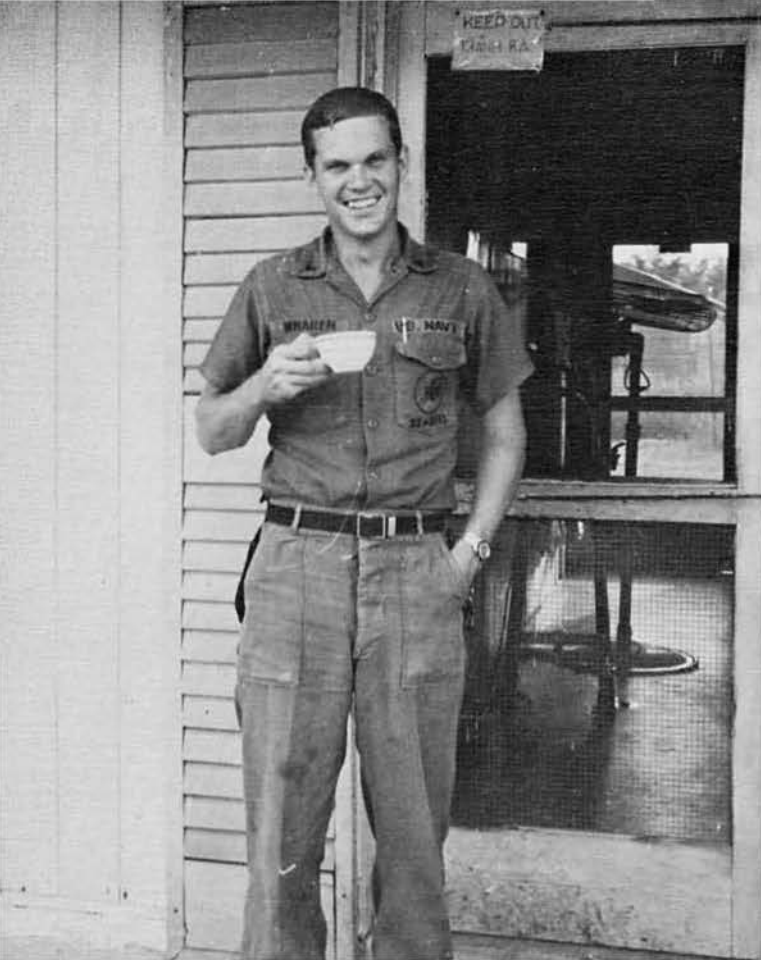



SECURITY
128 MANS THE LINE



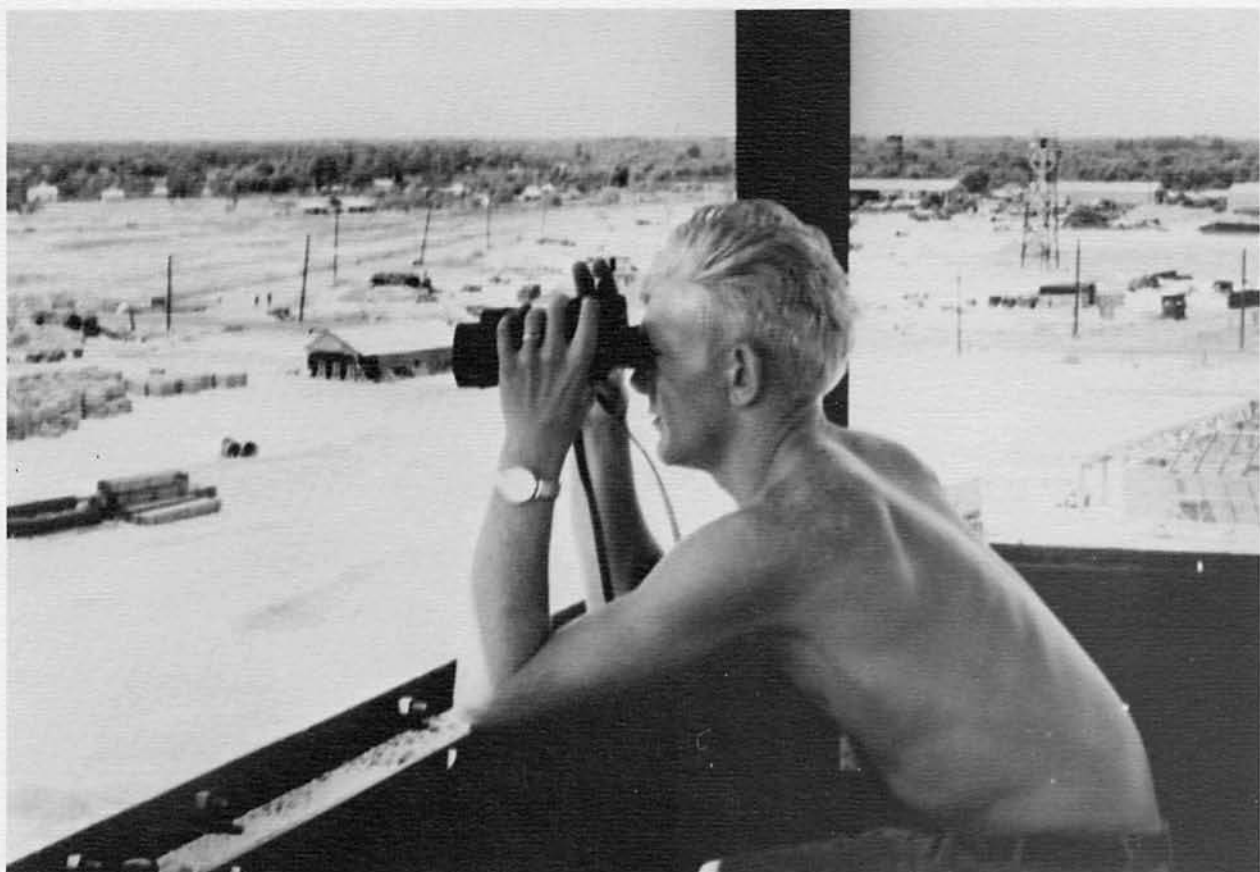







AFTER HOURS THE CLUBS

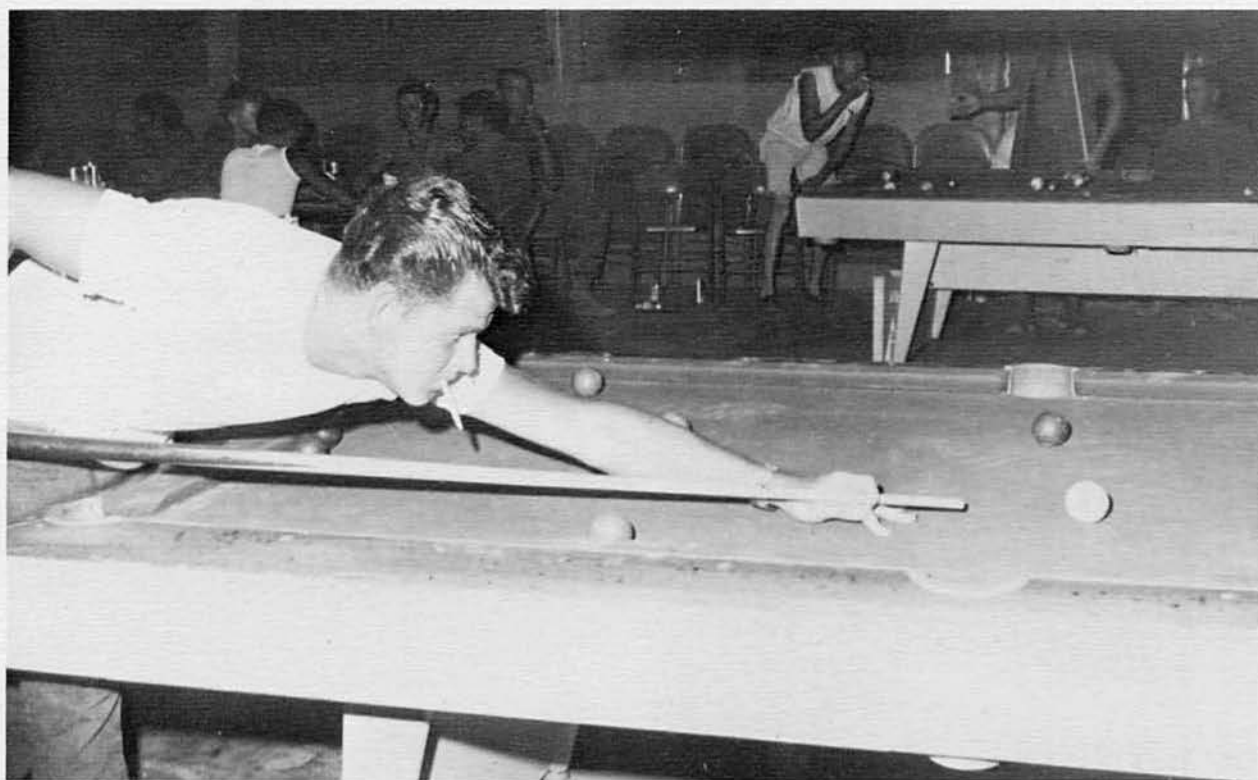
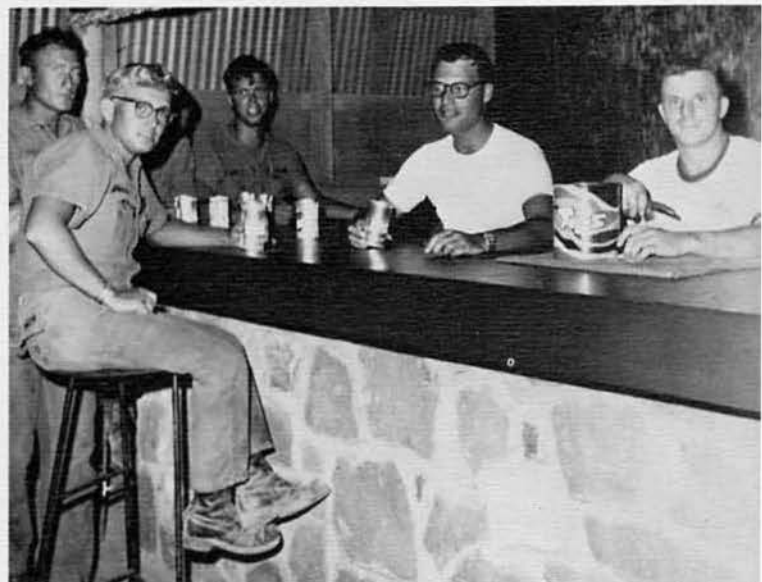

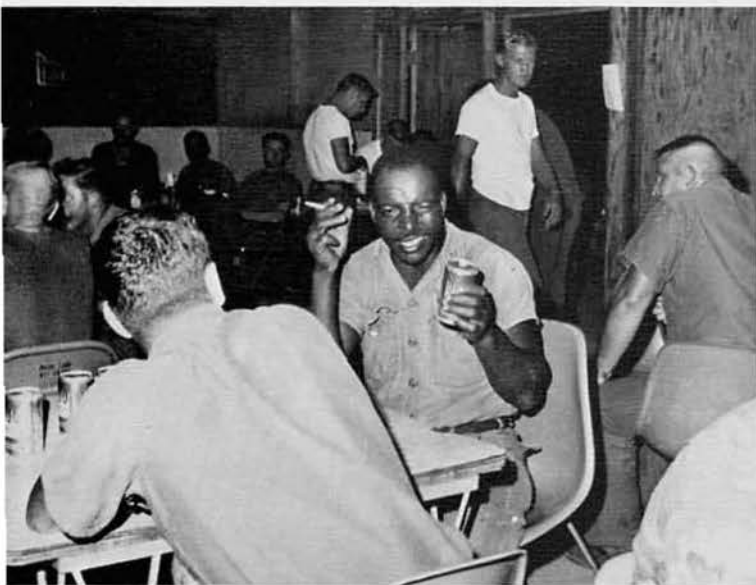
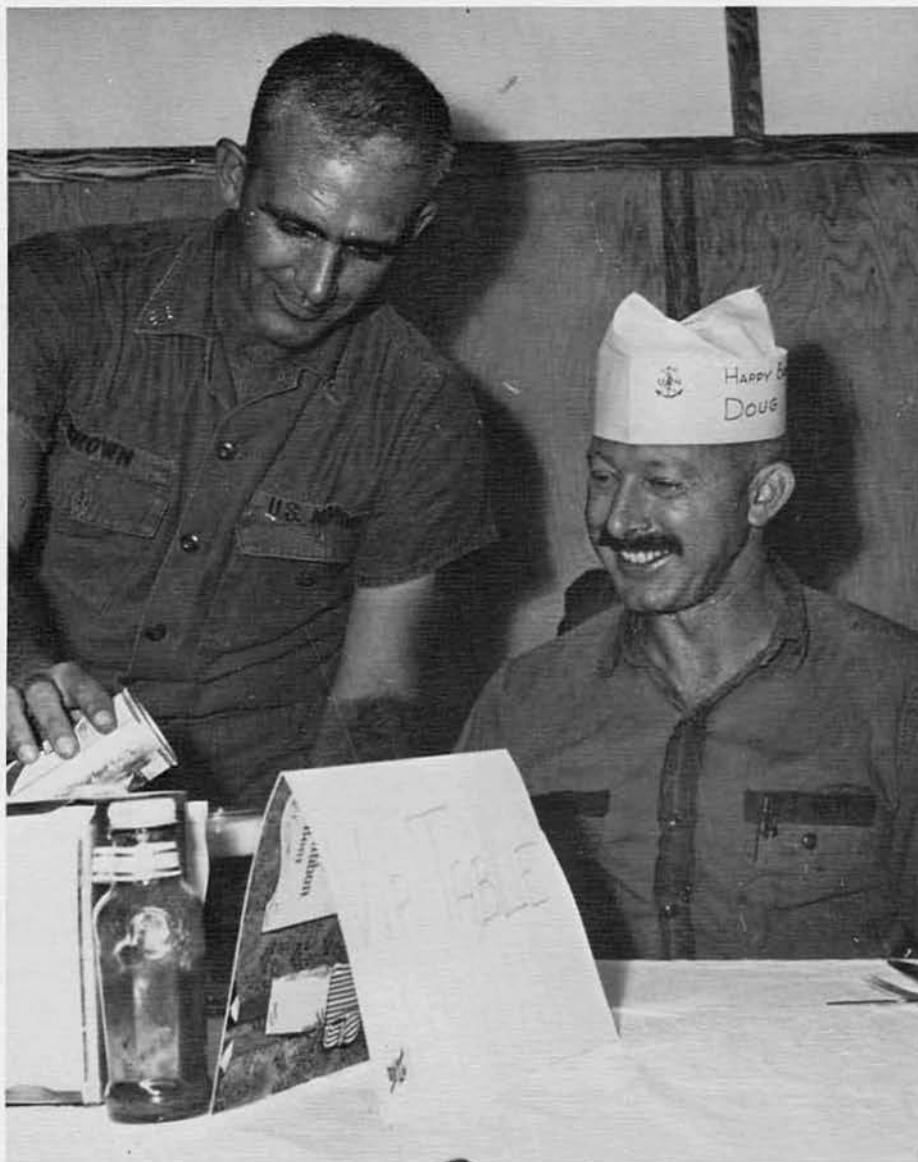

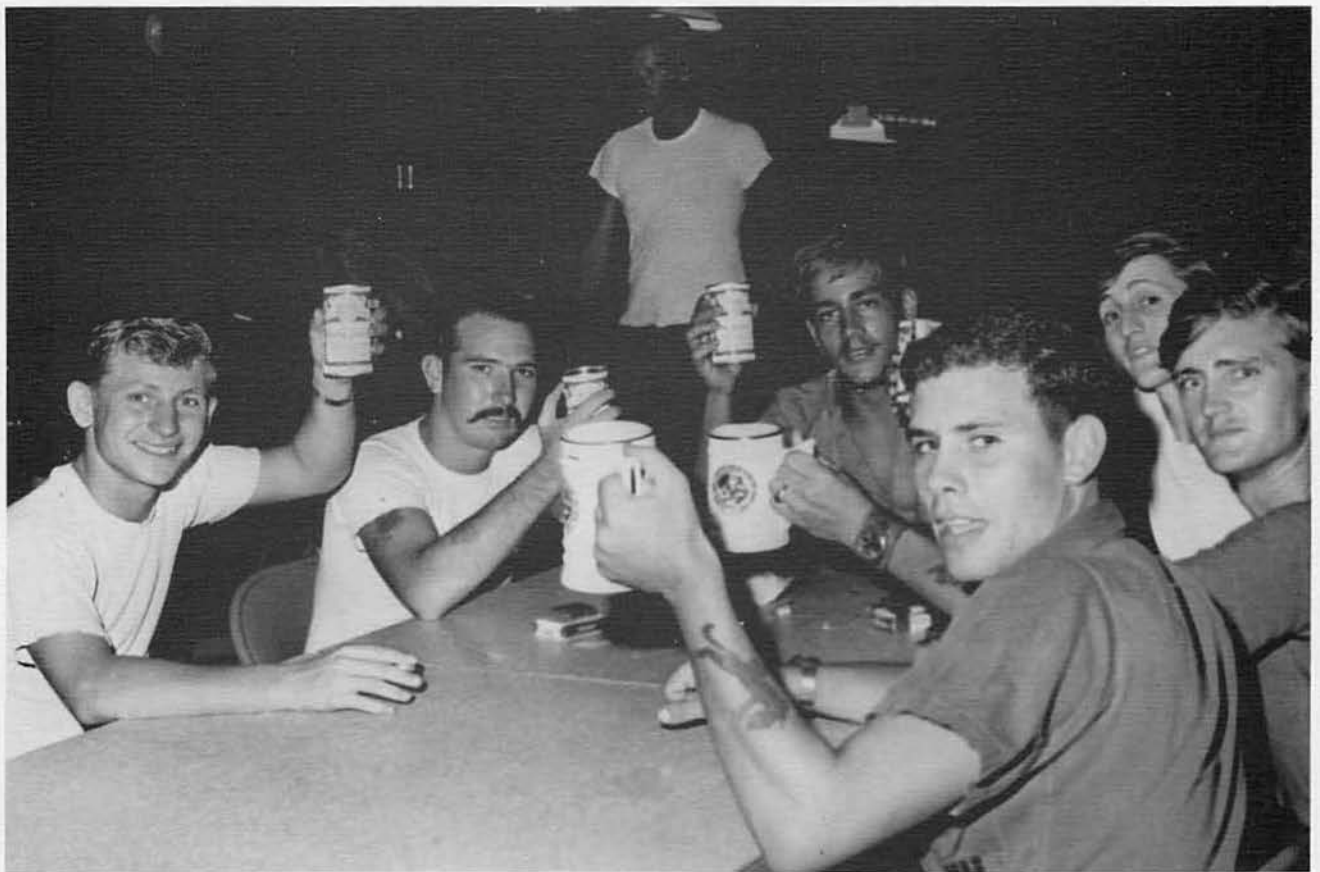

PARTIES



CHOW TIME

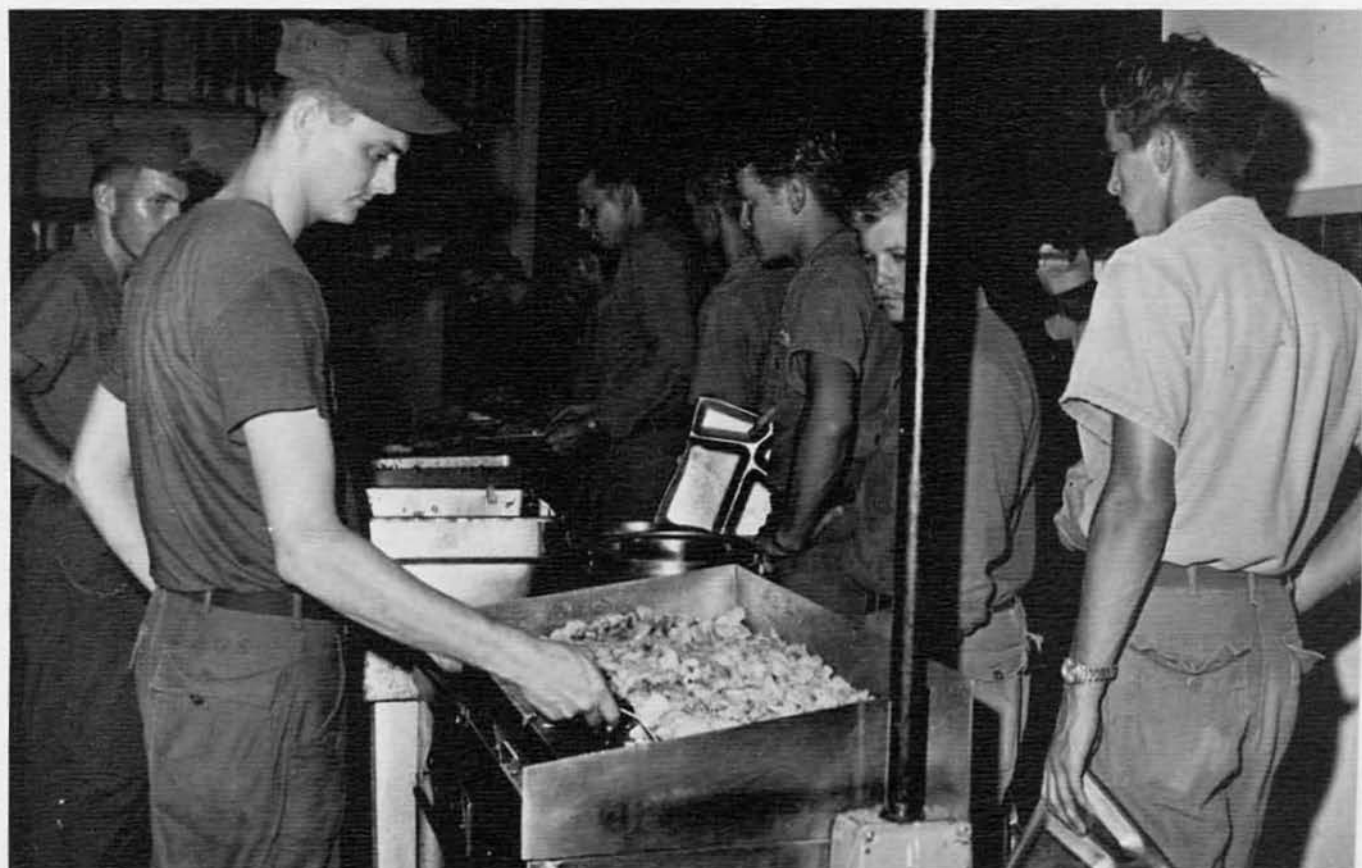





CERAMICS LIBRARY AND SIGHTSEEING





ENTERTAINMENT





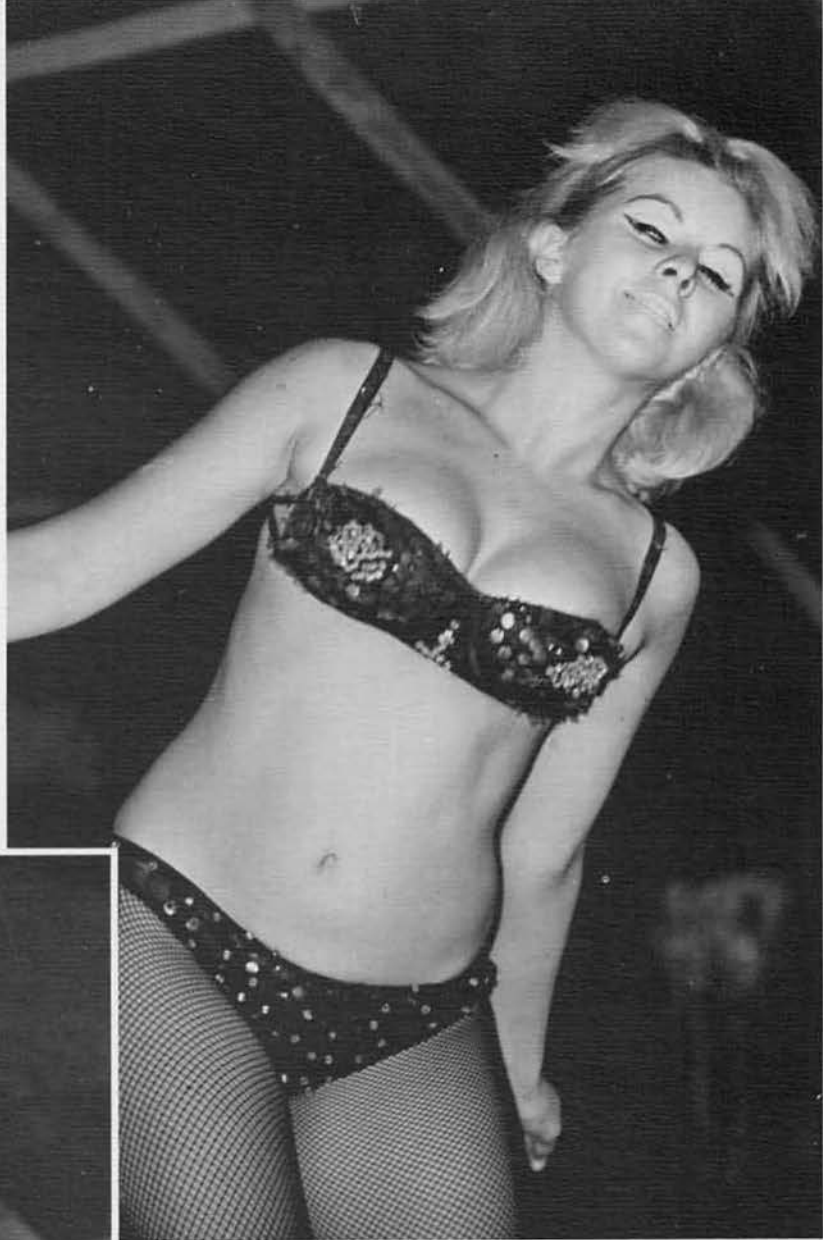



SUNDAY AFTERNOON



PALM BEACH



JONES BEACH



OUR DRINKING WATER

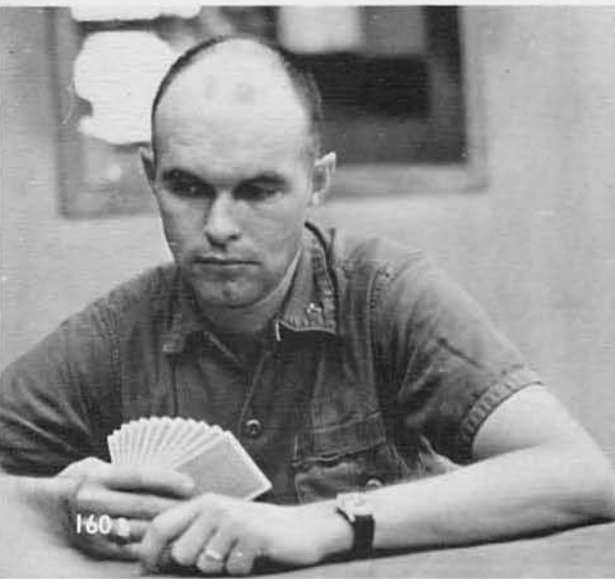





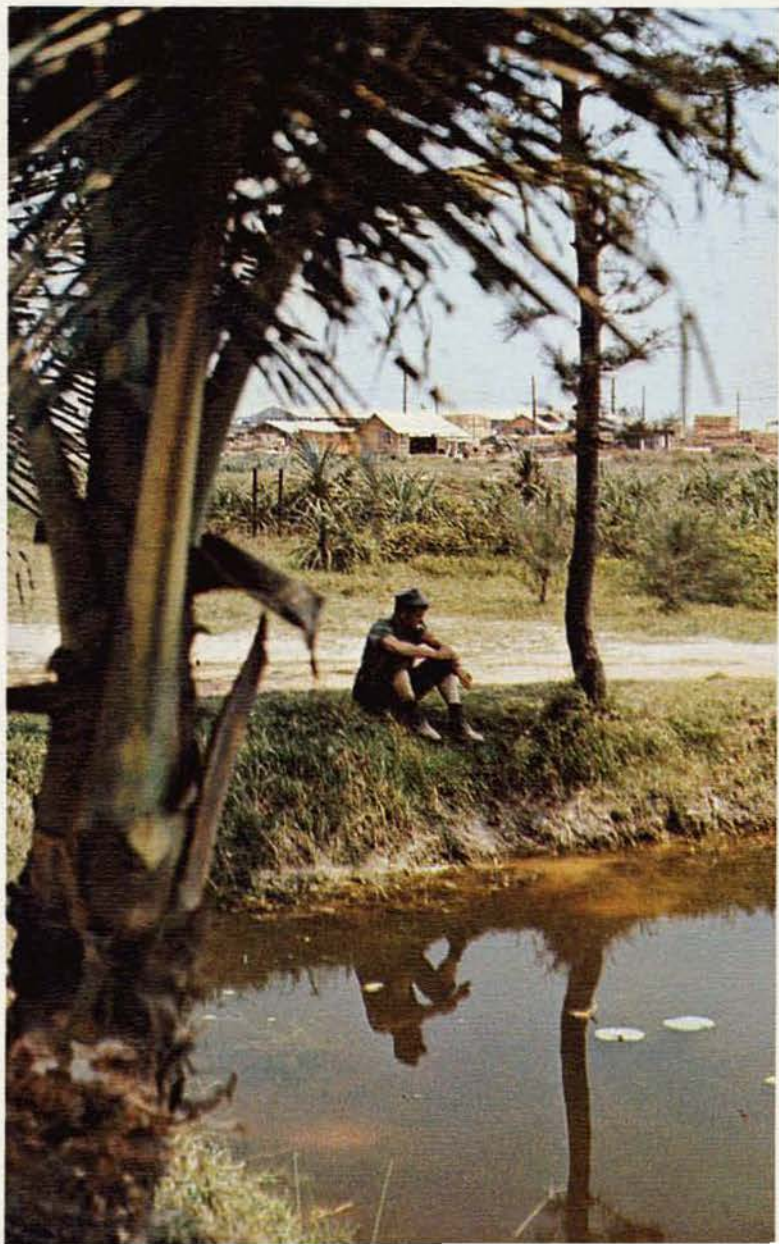
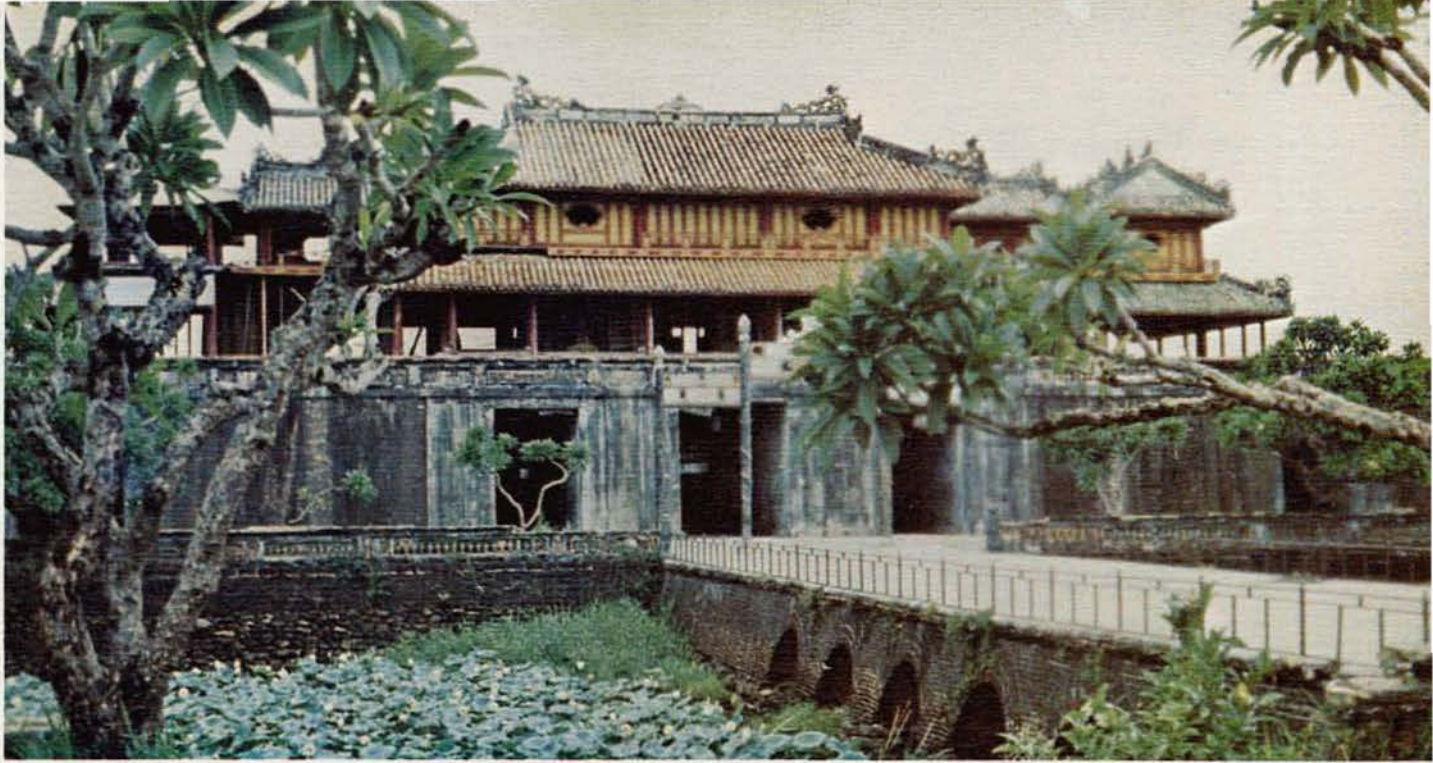







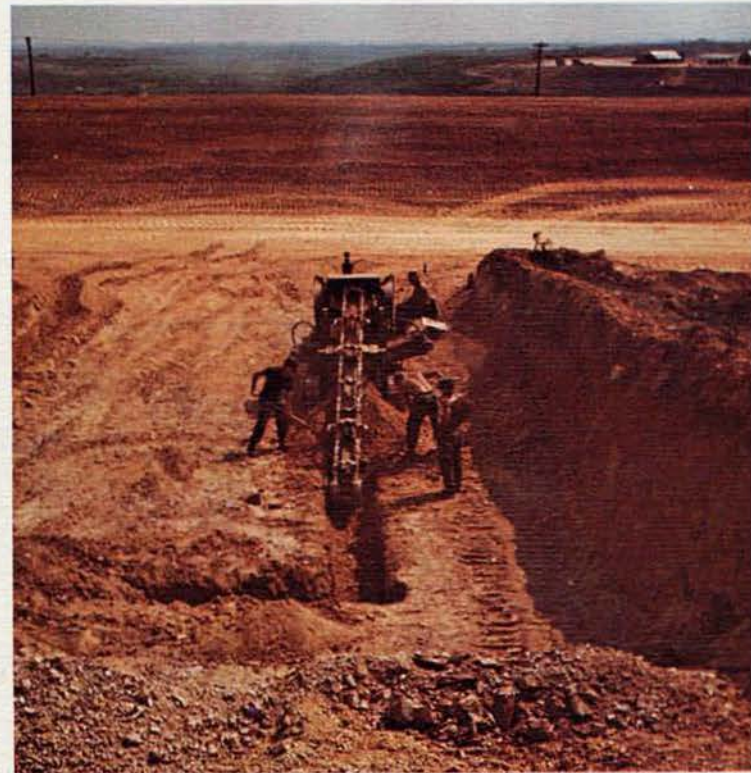
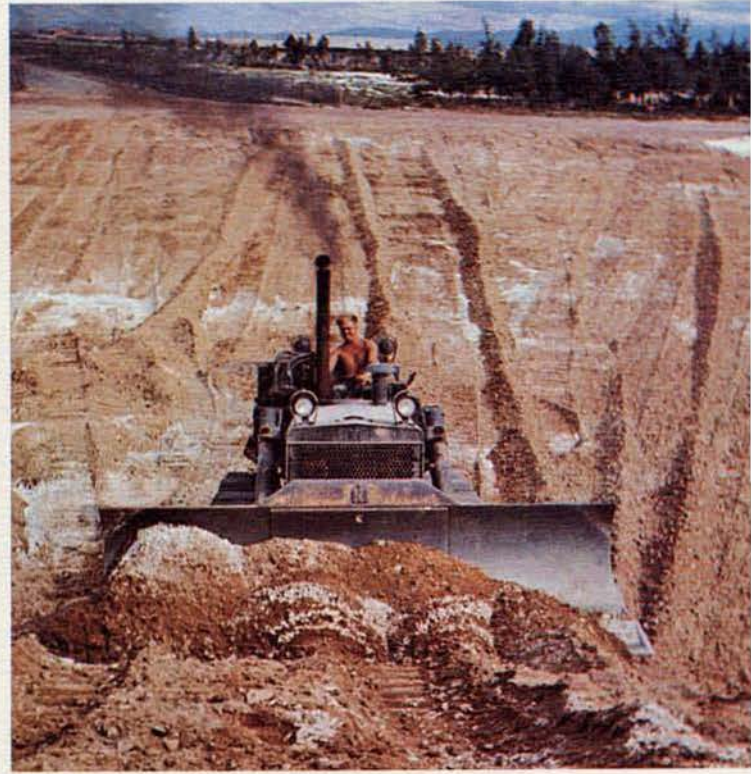
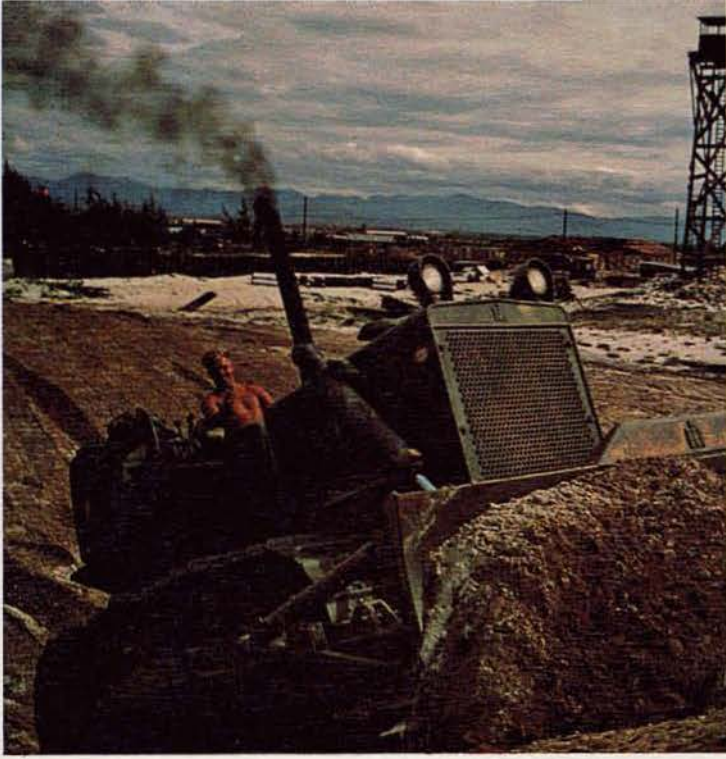

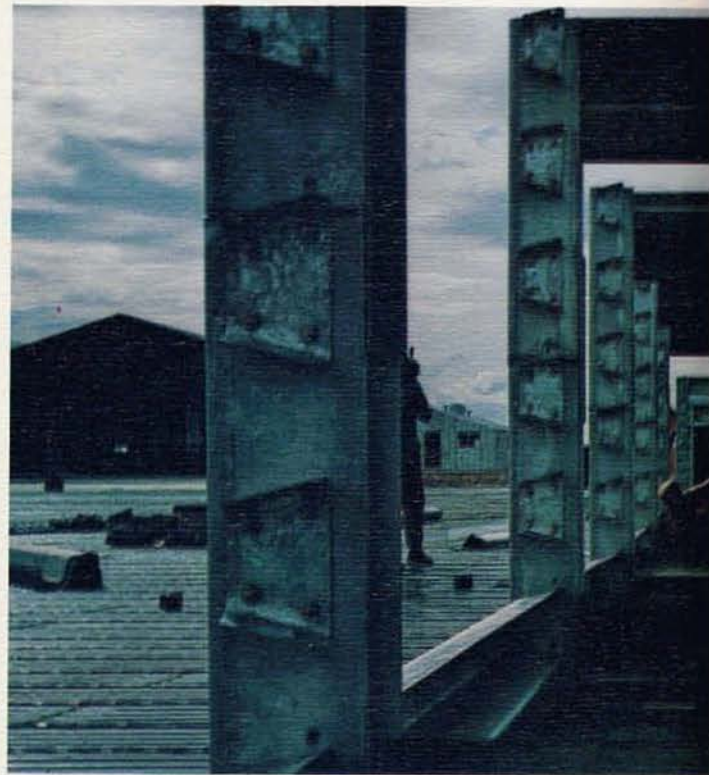
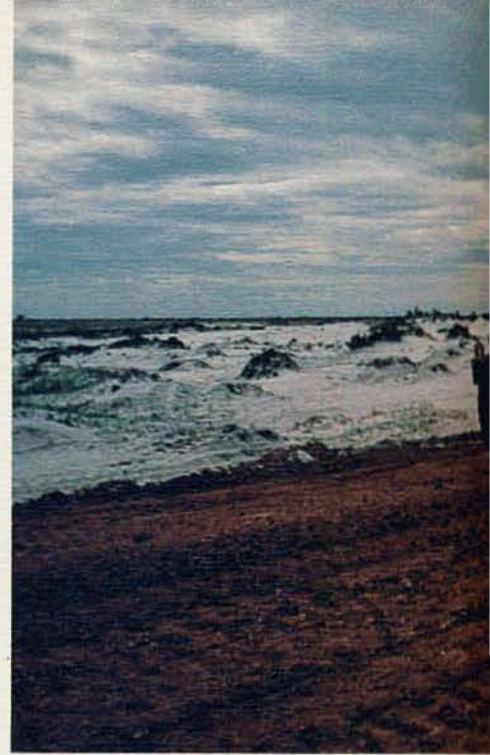

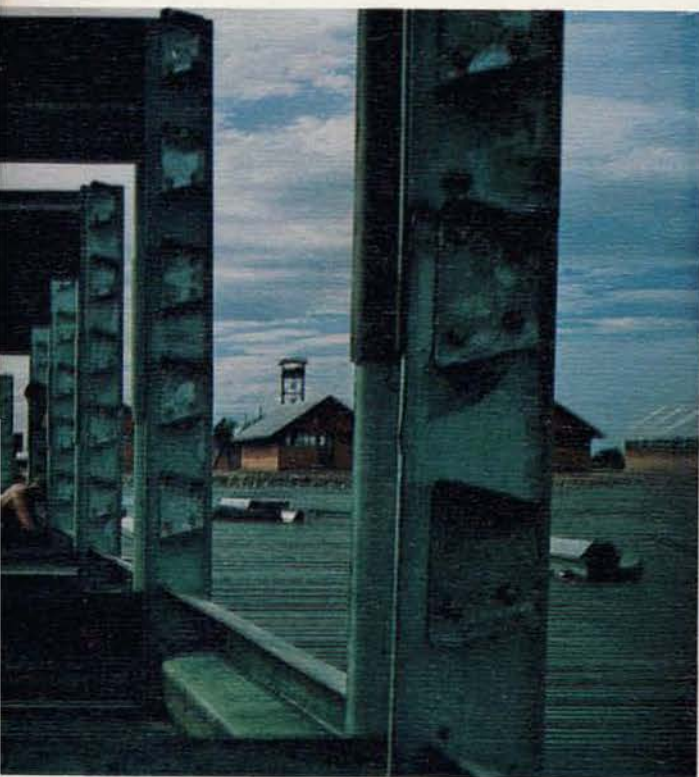





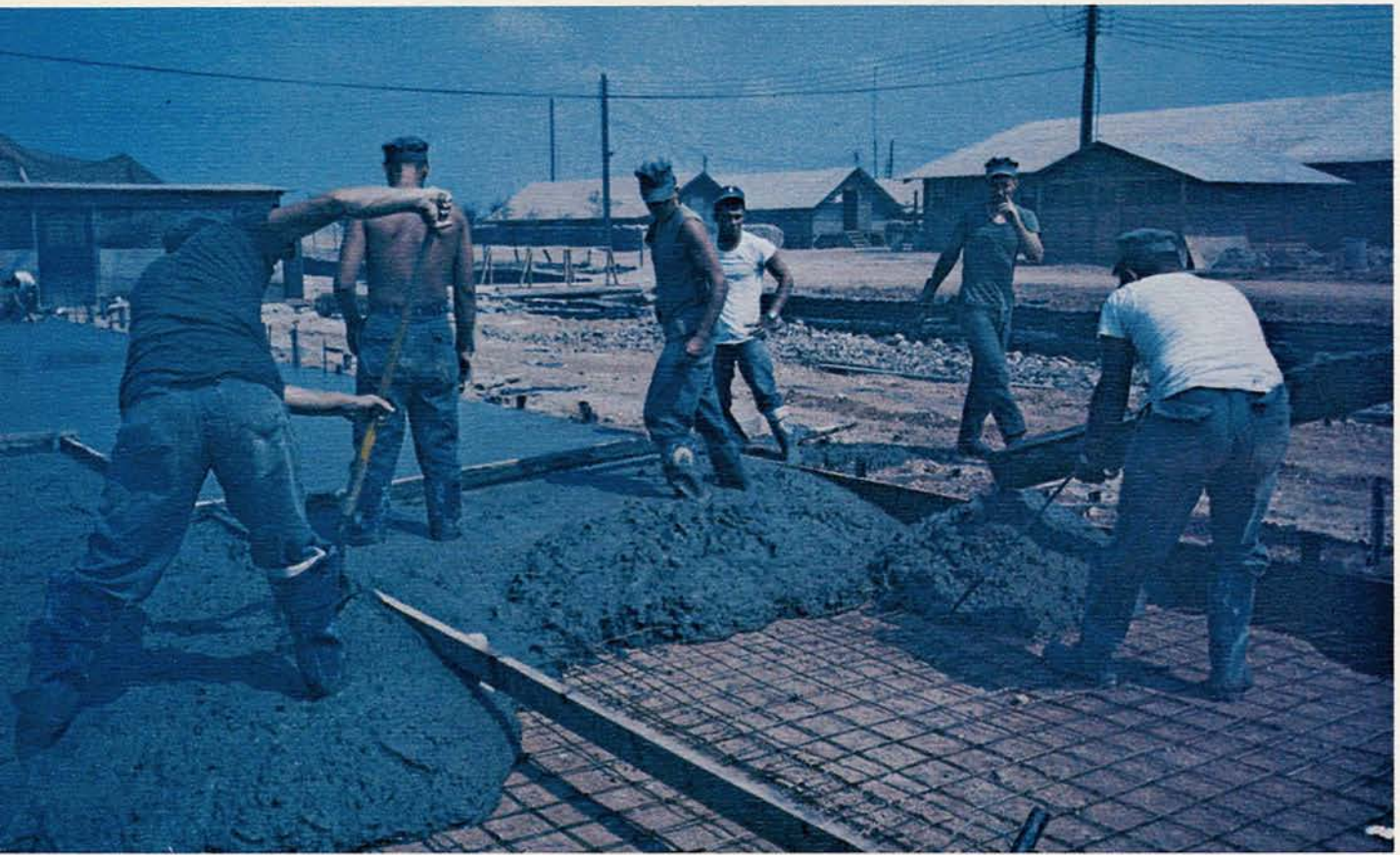

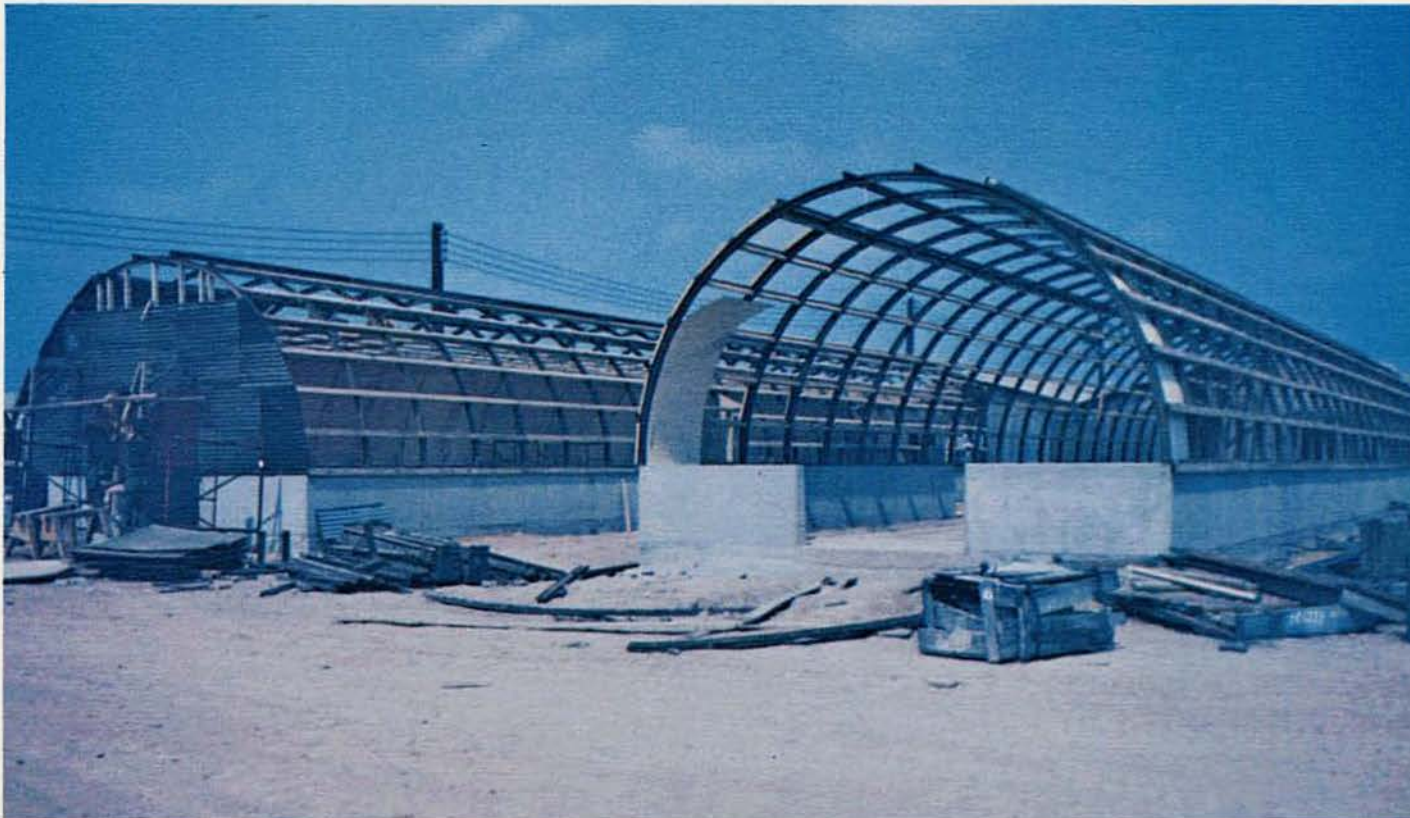
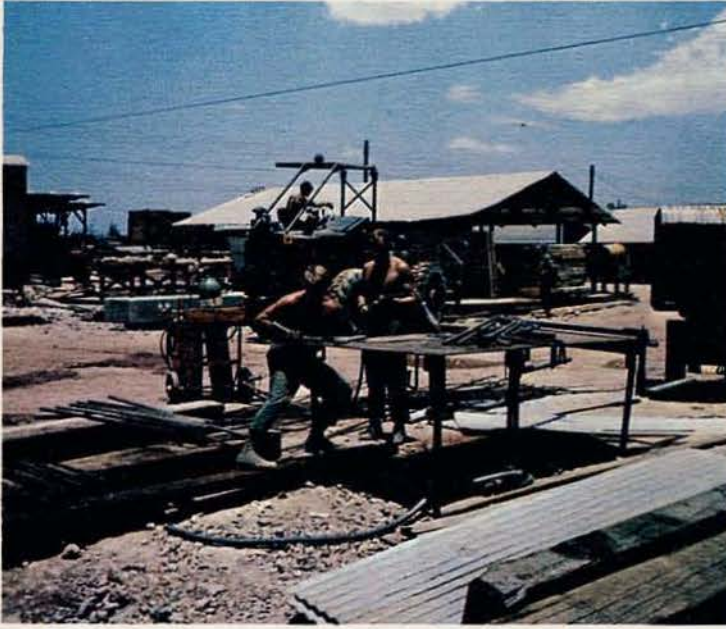



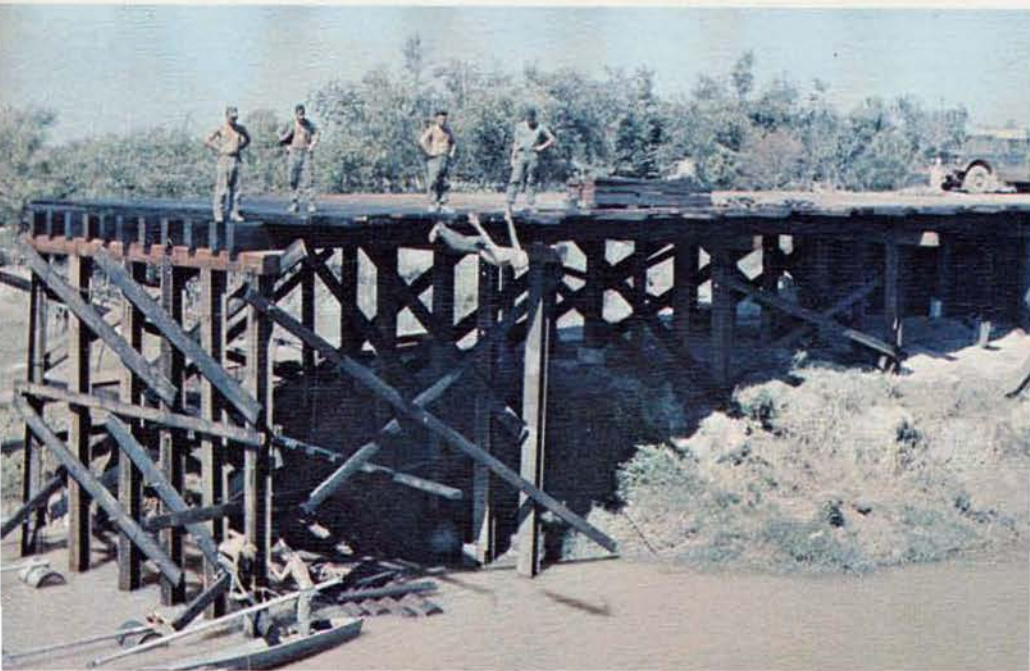



THE VIETNAMESE PEOPLE



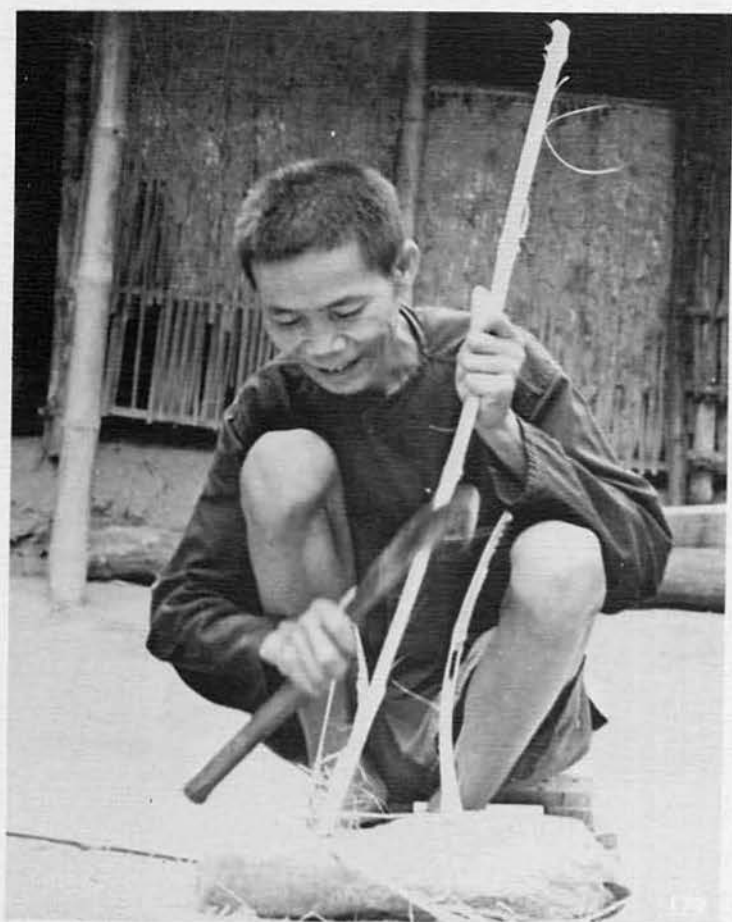
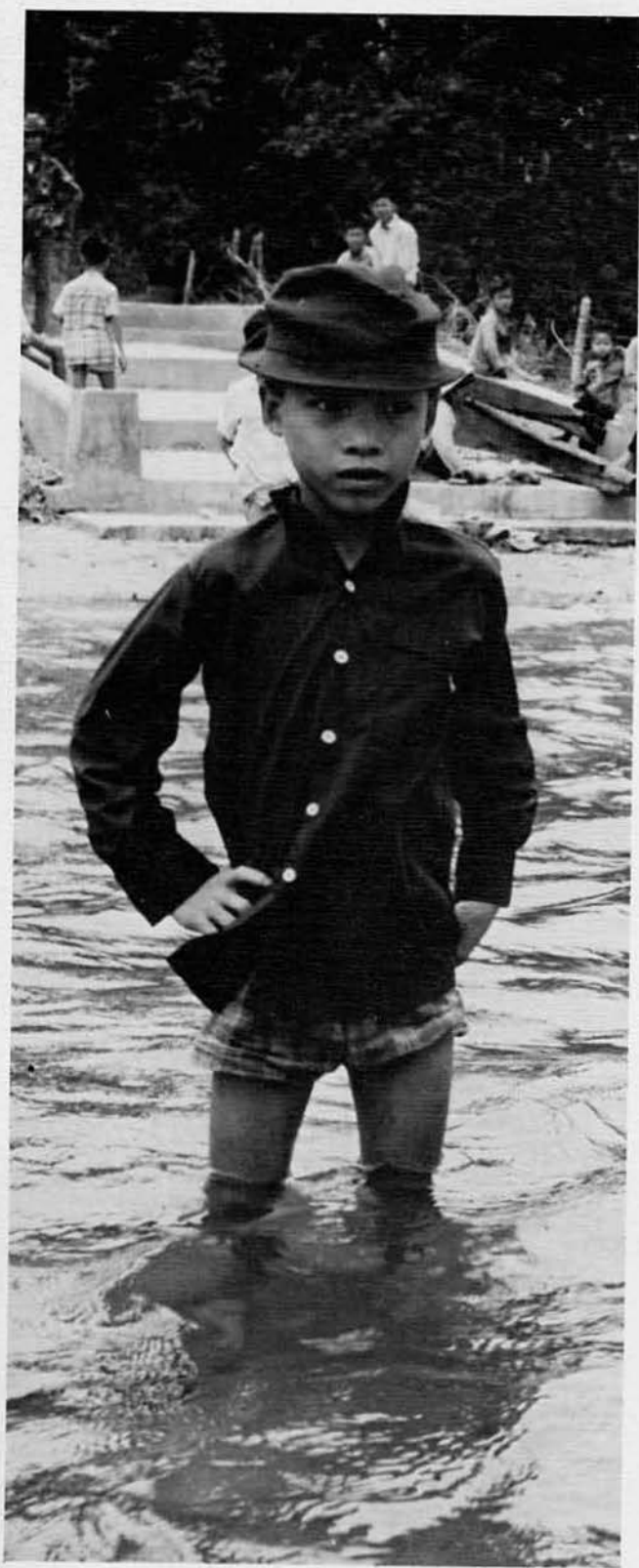



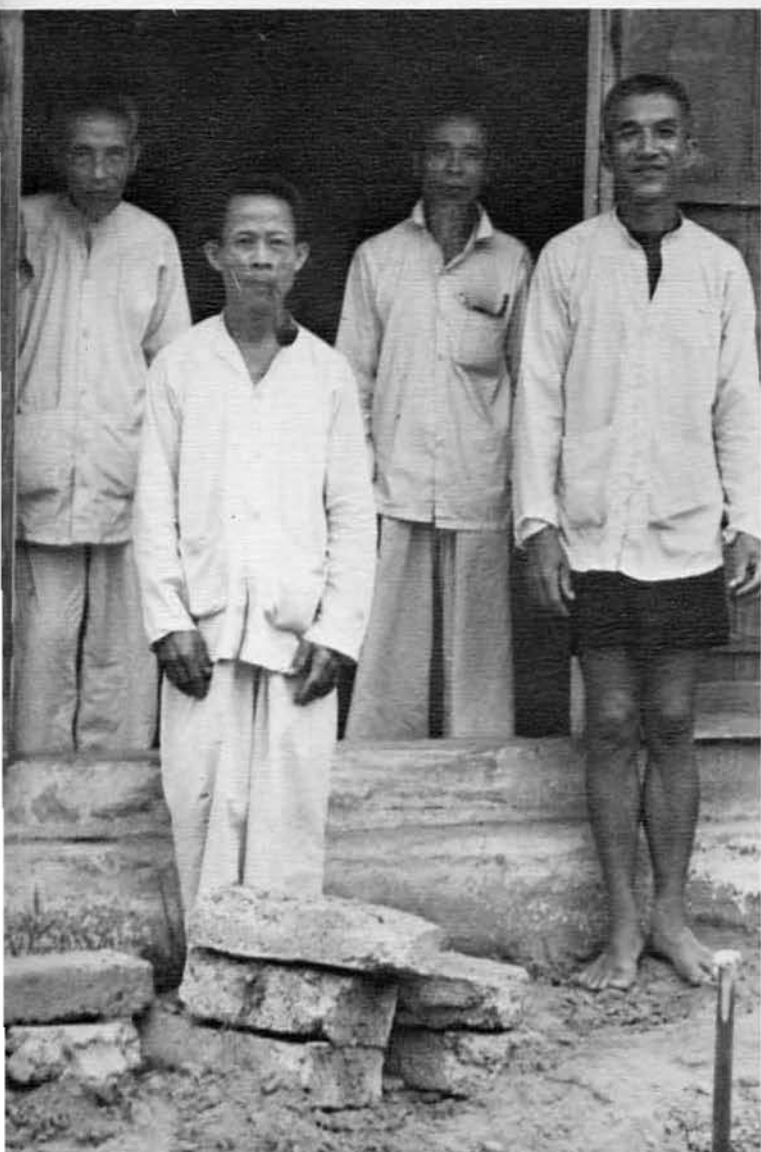



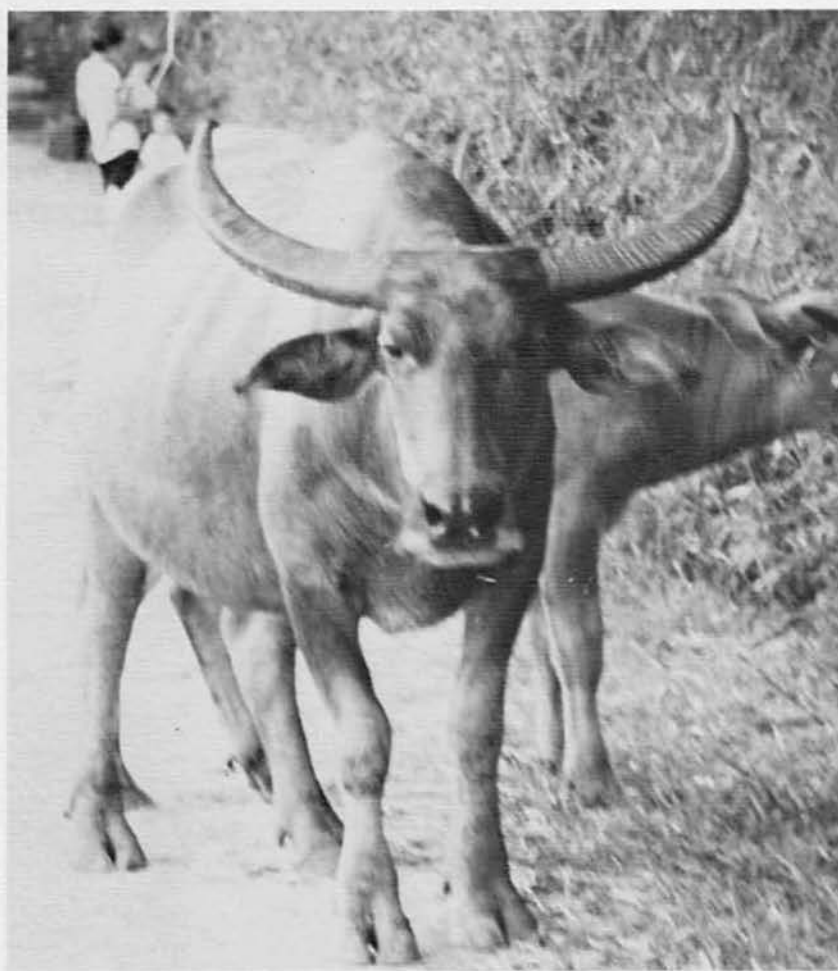



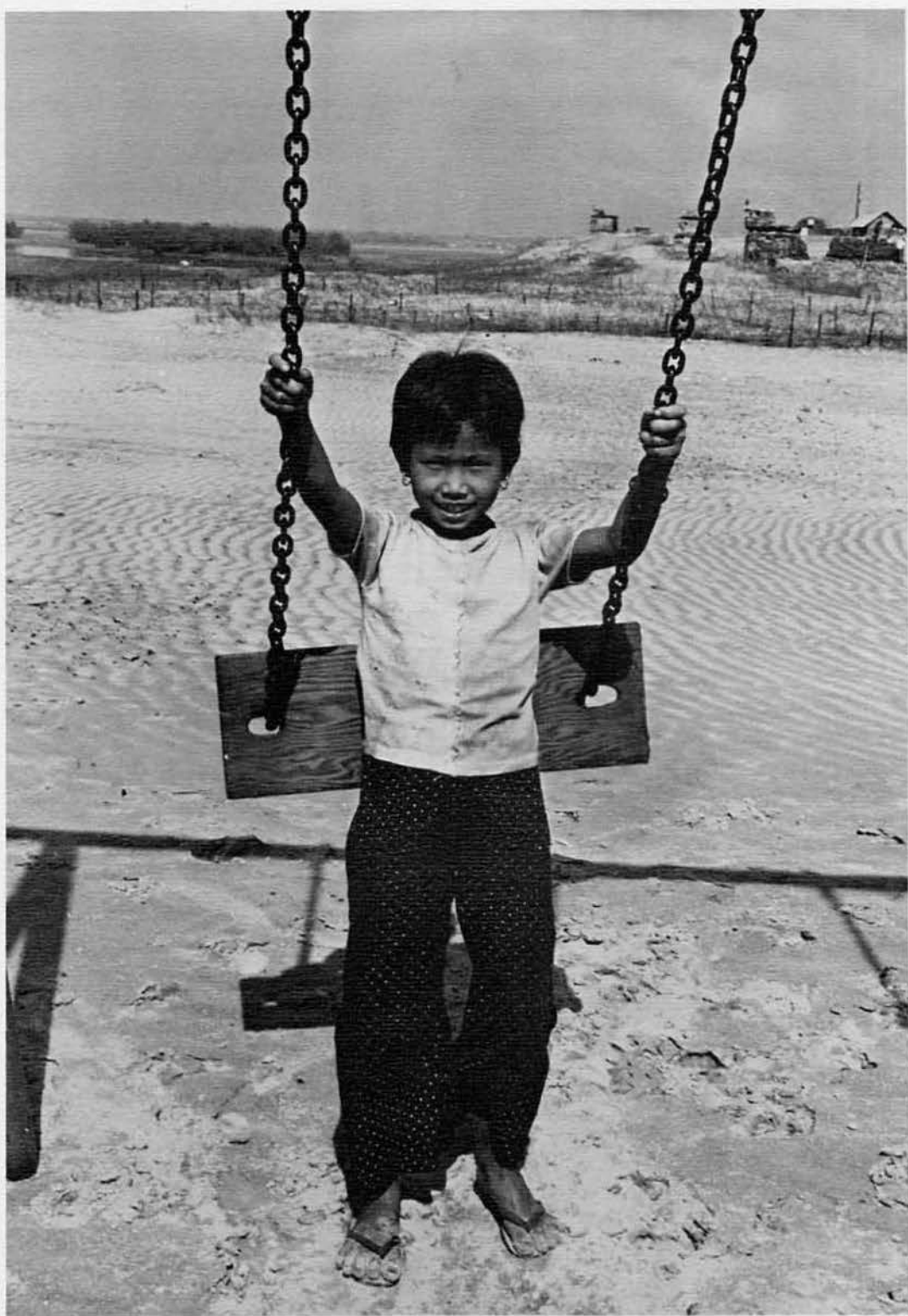

THE NAVY'S



PEACE CORPS



CHILDREN'S MEMORIAL HOSPITAL



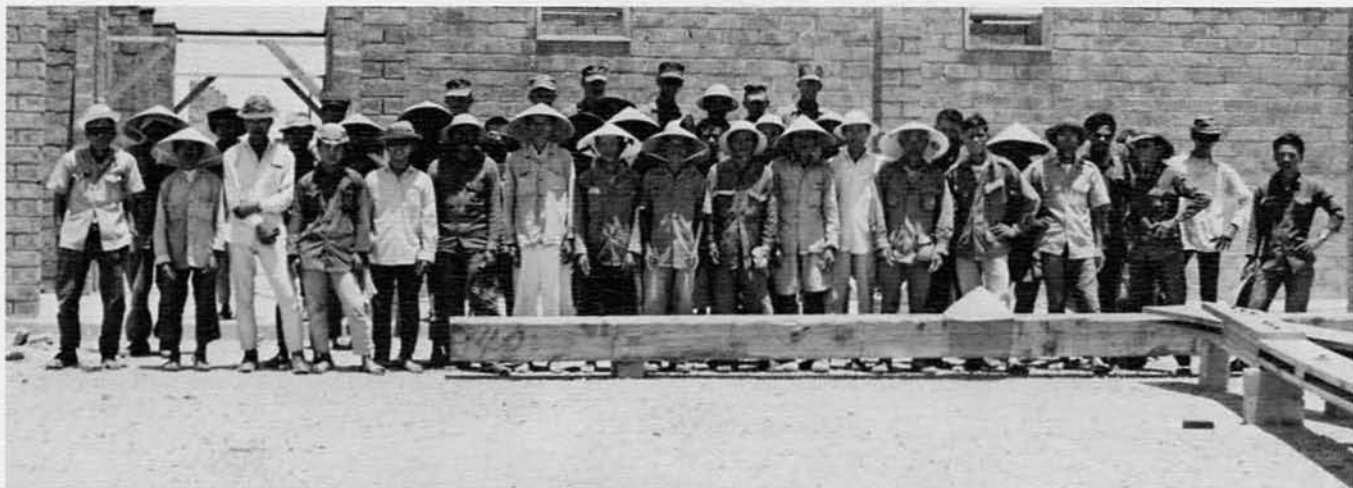

HOSPITAL STAFF

SCHOOL DAYS

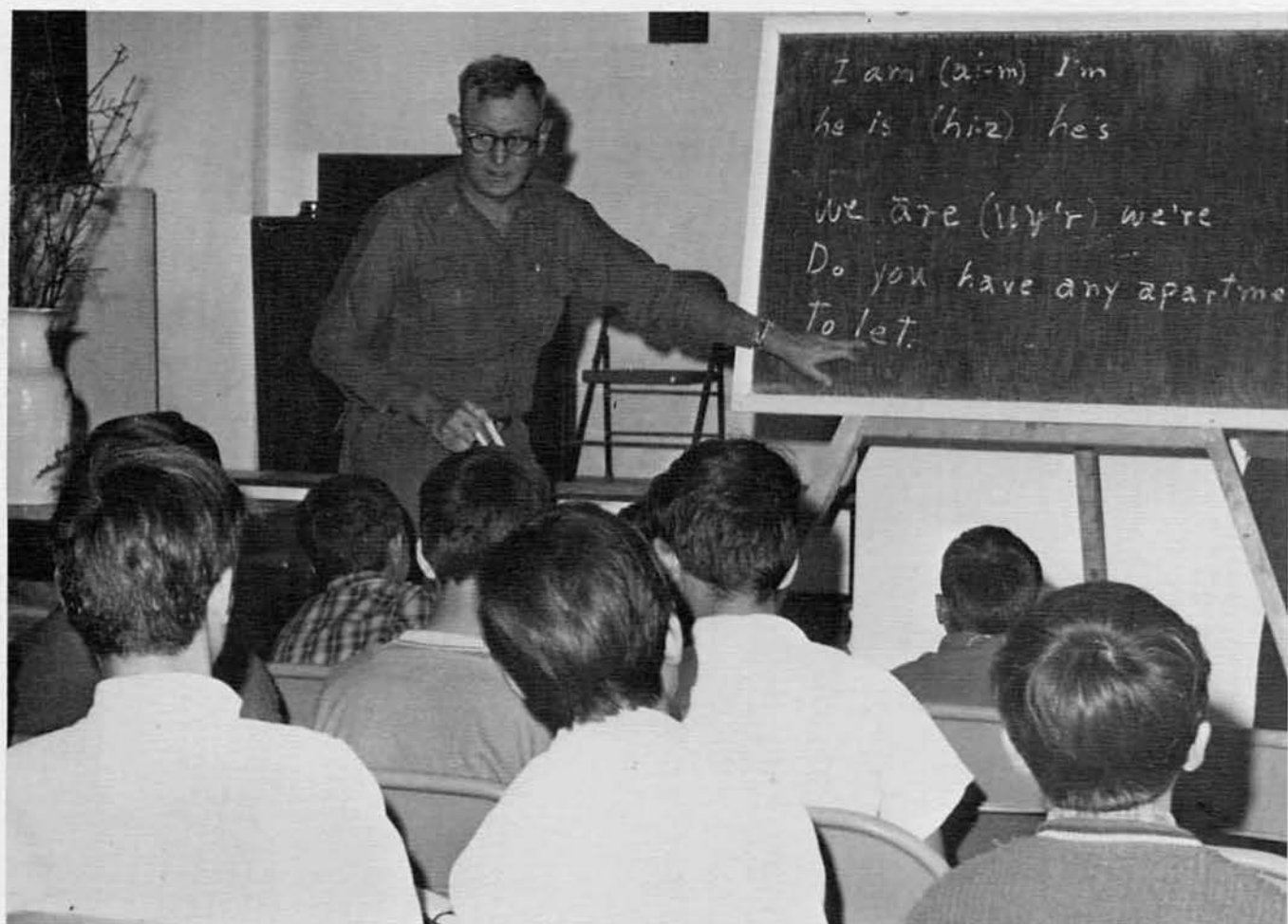

TEACHING ENGLISH



**TEACHING
HEALTH**



**TEACHING
MUSIC**

PROVINCIAL HOSPITAL

TREAT FOR
THE
CHILDREN





LIGHTS FOR THE PAGODA

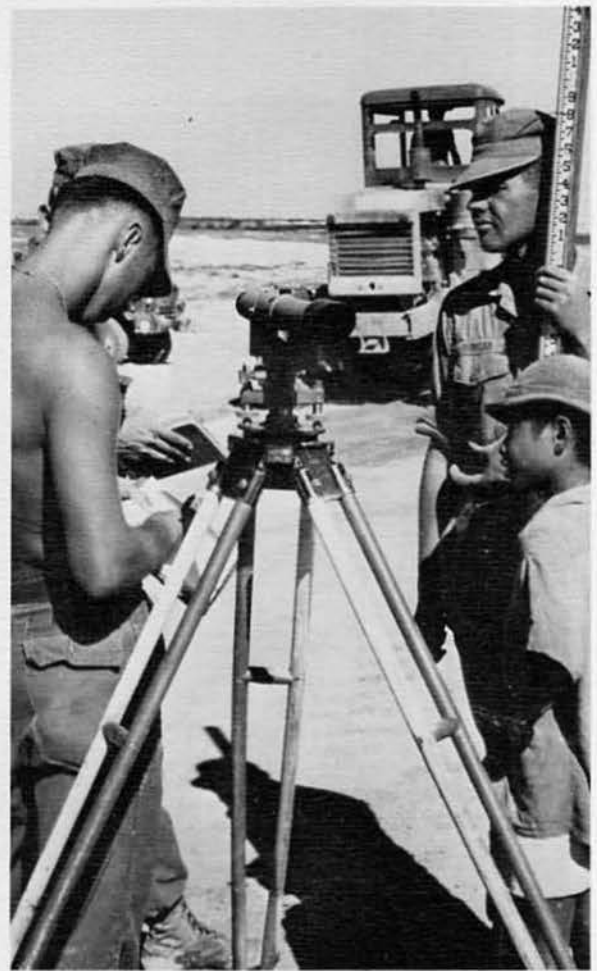

EXPERIENCE FOR THE CHILDREN

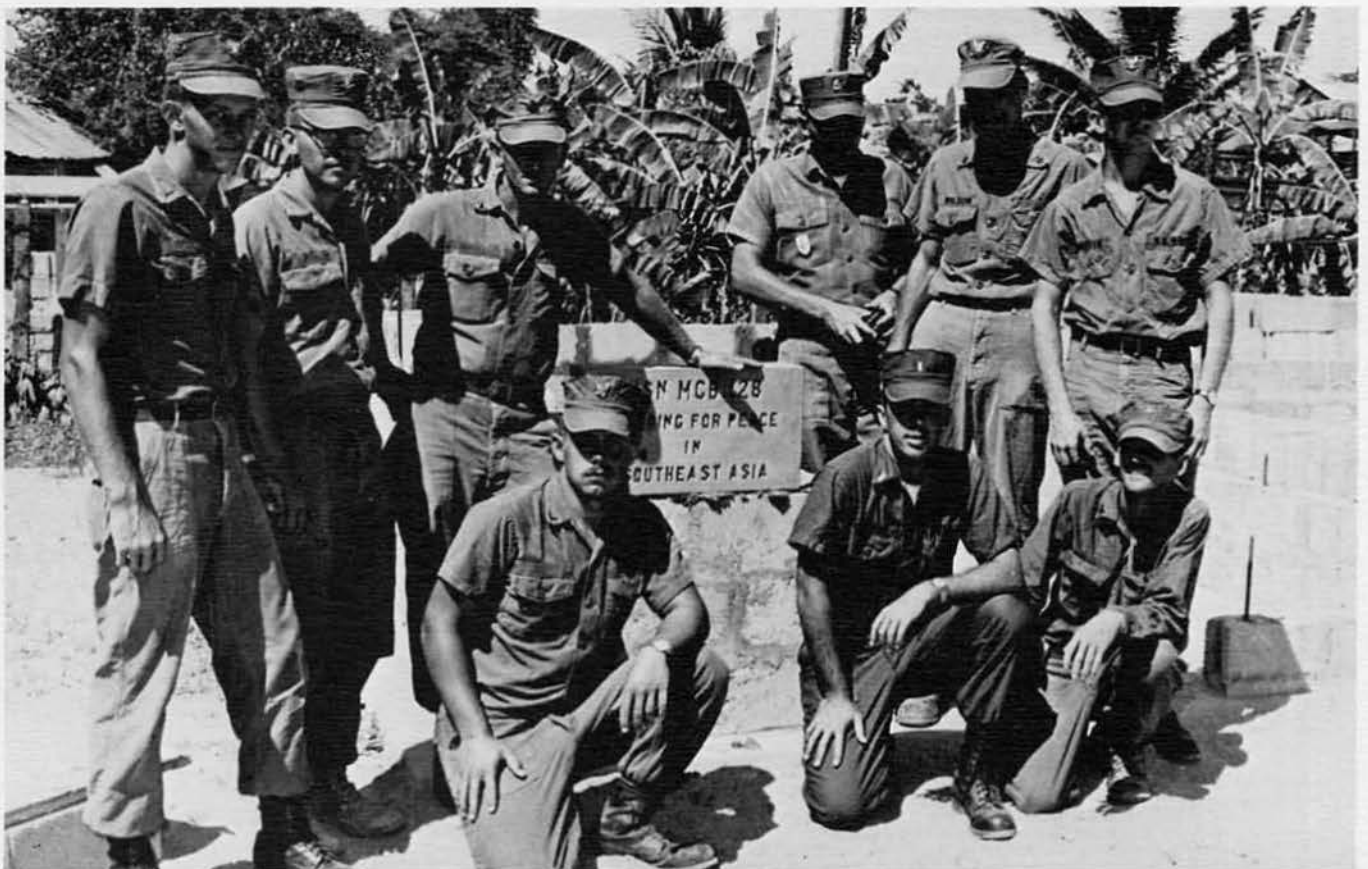

CIVIC ACTION TEAM



STRAGGLERS



CM3 WILLIAM H. ARTZ
CM3 PAUL D. BENOIT



CM3 THOMAS A. BROWNING
EO2 WILLIAM BYRD



CN ROBERT C. BUCKLEY
CMCN RONALD A. CALDERWOOD



EO3 KENNETH D. CRUM
EO3 ALVIN D. DAVIS



CECN THOMAS W. DONNELLY
CMCA PAUL O. ENGELBRECHT

CM3 NORMAN J. FAST
SWCA ROBERT W. FISCHER



EO3 RANDALL C. GILFORD
EO3 GARY L. GRAHAM

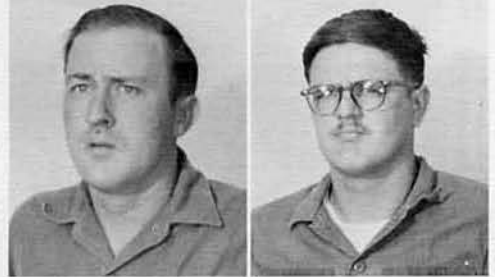

EO3 RICHARD H. GREENLEE JR.
EO3 LARRY O. HAWKER

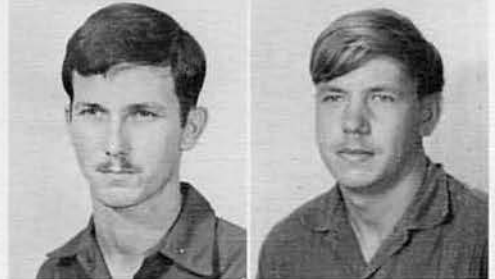

BU2N CHARLES HORTON
BU2 DAVID H. KAUFFMAN



CM2 LOUIS W. KING
CM2 LEONARD A. KOURT





BU3 JOHN B. LAMBERT
BU3 DAVID W. LOOMIS



CE2 THOMAS R. McMAHON
EO2 JAMES E. MOORE



EOCN MARVIN W. MULLINS
SW3 GERALD W. MUSTIAN



EO3 GARY V. PATTERSON
CM3 ANTHONY M. PENNING



EO2 FRANK D. PEOPLES
BU1 JAMES H. RITTENBERY

CM2 ROBERT L. ROENICKE
EO3 GARY L. ROLLANS



BU3 RODNEY O. SCHULTZ
CM3 THOMAS D. SIMMONS



SWCN PAUL G. TROUILLE
CM3 ALLAN R. WALL



BU1 ARIO E. WELCH
CM2 JOHNNY E. WILSON



BU3 DENNIS H. ZANEY
SW3 JOHN J. ZAPPA



GOODBYE VIETNAM, HELLO "CAMILLE"



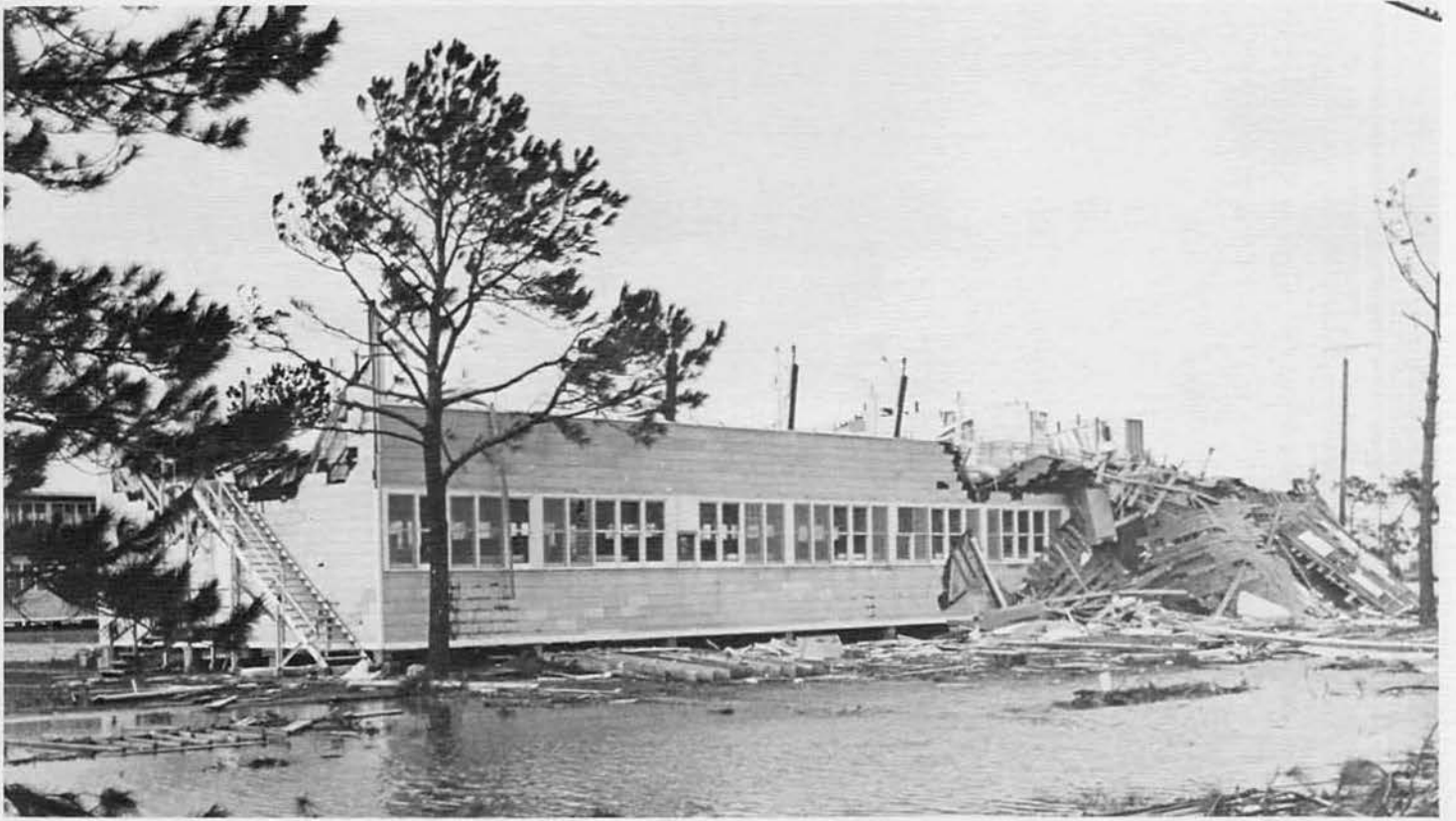

OUR DAMAGED BARRACKS









WARE





HOUSES



OFF STATION CLEANUP









CRUISEBOOK STAFF



FRONT ROW: YN2 HAROLD W. PHELPS, III
MIDDLE ROW, from left: LTJG GERALD A. EMISON
EA3 DAVID A. STOTHERS
BACK ROW, from left: PH3 DAVID E. MATTHEWS
JO2 WILLIAM G. BROOME, III

