

DECLASSIFIED

Red 1149-13

DECLASSIFIED

# ALLOWANCES AND LOCATION OF NAVAL AIRCRAFT

OPNAV NOTICE C3110

31 MARCH 1973

TABLE

TOTAL A/C INVENTORY BY MAJOR STATUS CATEGORIES .....	1
PROGRAM & NON-PROGRAM A/C STATUS DISTRIBUTION.....	2
PROGRAM OPERATING ALLOWANCES:	
ALL COMMANDS.....	3
ATLANTIC FLEET .....	3A
PACIFIC FLEET.....	3B
PROGRAM & NON-PROGRAM A/C BY COMMAND, CLASS & MODEL...	4
DISTRIBUTION OF NON-PROGRAM A/C BY MODEL .....	5
INVENTORY & OPERATING ALLOWANCES:	
PROGRAM & NON-PROGRAM A/C - ATLANTIC FLEET.....	6
PROGRAM & NON-PROGRAM A/C - PACIFIC FLEET.....	7
PROGRAM & NON-PROGRAM A/C - NATRA, NAR/FOR, NASC RDT&E, NASC STF, NASC FS .....	8
DRONE A/C BY STATUS & COMMAND.....	9
A/C ON LOAN TO NAVY & A/C AWTG. STRIKE FOR MAP/FMS.....	10
LOCATION OF A/C INVENTORY BY ORGANIZATIONAL UNIT.....	11



THIS ISSUE CONTAINS  
ALLOWANCE INFORMATION  
PROJECTED FOR END FY 1973

DEPARTMENT OF THE NAVY  
OFFICE OF THE CHIEF OF NAVAL OPERATIONS

DECLASSIFIED BY OP-51  
DIRECTOR, AVIATION PROGRAMS DIVISION  
DECLASSIFY ON 31 MARCH 1976

DECLASSIFIED

LOCATOR CROSS-REFERENCE SHEET

OPNAVNOTE C3110  
31 March 1973

DECLASSIFIED

Subj: Allowances and Location of Naval Aircraft for 31 March 1973

This directive is not filed in these directives binders, but may be found at the following location:

---

DECLASSIFIED

DEPARTMENT OF THE NAVY  
OFFICE OF THE CHIEF OF NAVAL OPERATIONS  
WASHINGTON, DC 20350

~~CONFIDENTIAL~~  
Canc frp: Dec 73  
OPNAVNOTE C3110  
Ser 512D/C2003  
24 April 1973

~~CONFIDENTIAL~~ CLASSIFIED upon removal of enclosure)

OPNAV NOTICE C3110

From: Chief of Naval Operations

Subj: Allowance and location of naval aircraft

Ref: (a) OPNAVINST C3110.1A, U. S. Navy Aircraft Program  
(Gray Book) of 10 May 1963  
(b) OPNAVINST 5442.2C, Aircraft Accounting System of 31 October 1968  
(c) NAVAIRINST 13100.7 of 2 July 1968

Encl: (1) Allowance and location of naval aircraft

1. Purpose. To promulgate unit operating aircraft allowances and actual on-hand aircraft inventories as of 31 March 1973.

2. General Instructions

a. Enclosure (1) establishes unit operating allowances of the Naval aircraft program within each major operating command projected for end FY 73. The allocation of naval aircraft by model is reflected in reference (a), which establishes the allocations for major operating commands in accordance with the approved planning factors and available inventory. In those instances where apparent inconsistencies occur between operating allowances and allocation, reference (a) shall be the controlling instruction, since it represents the planned implementation of the aircraft program for which Congress approved and provided funds. Actual on-hand aircraft inventories are developed by reference (b).

b. If the allowances set forth are not deemed suitable for the mission which an activity or command must support, the Chief of Naval Operations will consider recommendations for changes in models and allowances of aircraft. However, any requests for such changes that would result in an increase in a major command's total aircraft operating allowance should contain that command's recommendation for a compensatory reduction.

c. Specific assignment of aircraft to individual officers is prohibited by the Secretary of the Navy.

d. Designation of aircraft listed herein is in conformance with reference (a).

DECLASSIFIED

e. Planned operating levels of target drones (capable of carrying a pilot) are contained in reference (a).

3. Distribution. Each addressee is requested to review his need for this publication and inform the Chief of Naval Operations (OP-512D) if subsequent editions are not desired. Requests for additional copies or addition to the distribution list must be justified on an individual basis.

4. Cancellation contingency. This notice is canceled and may be destroyed by burning when the next issue is received.

*C. E. Mackey*  
C. E. MACKEY  
By direction

Distribution

SNDL A1	(ASN (R&D) and ASN (I&L) (1)), only	42A	(COMFAIRHAW (1), COMFAIRJAX, COMFAIRQUONSET, COMFAIRPAX, COMFAIRWESTPAC, COMFAIRMIR-AMAR, COMFAIRALAMEDA (2), COMFAIRLEMOORE (1), only
A2A	(OPA (1)), only	42B	(COMFAIRWINGSPAC (3), COMFAIRWINGS 10 (1), COMFAIRWINGLANT (3)
A4A	(CHNAVMAT) (1)	42I	(RECON ATK WING 1 (1)), only
A5	(CHNAVPER) (5)	42S	(AIRTESTEVALRON 1 (1)), only
A6	(HDQTRS Marine Corps) (1)	46B	(CG 2nd (2), 3rd (3) MAW), only
B2	(DEP COM AGENCY WASH (1) only	46C1	(MAGs 36, 31, (2), 26 (1), only
C2	(MASDC, NARASPO WESTERN REGIONS (1)), only	46P3	(MARCOMBATCREWREADTRAGRU (1))
C4J	(Miscellaneous, NAVAIR-SYSCOM T&E COORD (1)), only	46Q	(MWSG 27 (1)), only
21A	(CINCUSNAVEUR) (2), CINCLANTFLT (4), CINCPACFLT (7)	50A	(USCINCEUR (2)), CINCPAC (2)), only
22	(COMTHIRDFLT, COMSECONDFLT (1) COMSIXTHFLT (2) and COMSEVENTHFLT (3)), only	51A	(USLO SACLANT NORFOLK (1)), only
23A	(COMNAVAMARIANAS (1))		
23B	(COMIDEASTFOR (1)), only		
24A	(COMNAVAILANT (13) and COMNAVIAIRPAC (20)), only		
24F	(SERVFORCOM) LANT, only (3)		
24J	(FMFCMDS) (2)		
26F	(DEPCOMOPTEVFORPAC (1)), only		
27C	(SEA FRONTIER CMDS) HAW (1)), only		
28A	(COMCARDIVs 7 (1) 4, and 6, (2)), only		

## DECLASSIFIED

E3A	(NRL) (1)	FKM15	(ASO PHILA (8)), only
FA6	(NAS LAKEHURST, OCEANA, QUONSET PT, BRUNSWICK (1) NORFOLK (3)	FKP1J	(NAVORSTA Indian Head (1))
FA31	(EPDOLANT) (2)	FKP3A	(NAVPRO Silver Spring, Pamona (1)), only
FB7	(NAS AGANA, MIRAMAR, NORIS, CUBI PT, IMPERIAL BEACH (1), KWEST, MOFFETT FLD, OAK HARBOR, BARBERS (2) and ALAMEDA (5)), only	FKR1A	(PAX RIV (6)), only
FD2	(NAVOCEANO) (2)	FKR1B	(QUONSET PT, PENSACOLA, ALAMEDA (2), JAX, CHERRY PT (1)), only
FF1	(NAVDIST 6 (1)), only	FKR1C	(PAX RIV (1)), only
FF5	(NAVSAFECEN)	FKR2A	(NAVPRO Baltimore, Dothan, Columbus) (1)), only
FF18	(NAVATACDOCACT (1)	FKR3A	(NAVAIRENGCEN) (2)
FF30	(NAVMMACLANT) (1)	FKR3F	(NAVERORECOVFAC) (1)
FT61	(NAVEXAMCEN) (1)	FKR4A	(PACMISRAN) (3)
FH18	(NAVAEROSPMEDINST (1), only	FKR5	(NAVAVIONICSFAC) (1)
FJ20	(NAVPERSTRAESLAB) (1)	FKR7A	(NAVAIRSYSCOMREPLANT (1)), NAVAIRSYSCOMREPAC (4)), only
FKA1A	(NAVAIRSYSCOMHQ) (85)	FKR7B	(NAESU) (1)
FKA1F	(NAVSUPSYSCOM Code 11, Code 98213) (1)	FKR7C	(NAVAIRTECHSERFAC) (1)
FKA5	(MAINSUPPORTOFF) (1)	FKR7D	(AVIATION INT LOG SUPPORT CENTER (1)
FKA6A1	(NAVAIRDEVCCEN) (4)	FR2	(COMNAR) (5),
FKA6B1	(CHINA LAKE) (1)), only	FR3	(MARIETTA) (1)
FKM13	(SPCC) (2)	FT1	(CNT) (1)
		FT2	(CNATRA) (1)
		FT5	(CNTTECHTRA) (1)
		FT6	(PENSACOLA, MPS (1)), only
		FT73	(NAVPGSCOL) (1)
		V5	(YUMA, CHERRY PT, and EL TORO (1)), only

Commanding General, Fourth Marine Air Wing, Glenview, IL (3) 60026  
 Navy Deputy Director, Electromagnetic Compatibility Analysis Center, Annapolis, MD 21402 (1)  
 Office of Management and Budget, National Security Division, Navy Section, Executive  
 Office Bldg., 17 & Penn. Avenue, Washington, DC 20503 (1)  
 HQ USAF (AF/XODL) Pentagon, 5C1000, Washington, DC 20330 (2)  
 CMTD Armed Forces Staff College, 7800 Hampton Blvd., Norfolk VA 23511 (1) (ATTN:Library)  
 Director, Congressional Committee Liaison Division, Office of Legislative Affairs,  
 5C834, Pentagon, Washington, DC 20320  
 Department of the Air Force, HQ Military Airlift Command, Scott AFB, IL 62225  
 (ATTN: MAC/XPP) (1)  
 Commandant, U. S. Army War College Library (ATTN: P-4702), Carlisle Bks, PA 17103 (1)  
 The Johns Hopkins University Applied Physics Laboratory, Silver Spring, MD 20910 (1)  
 President, U. S. Naval War College (Code 22), Newport, RI 02840 (1)  
 Defense Mapping Agency, Hydrographic Center, Washington, DC (ATTN: MP-2) 20390 (1)  
 Director, Weapons System Evaluation Group, 400 Army-Navy Drive, Arlington, VA  
 (ATTN: S. Grafton) 22202 (1)  
 Chief of Naval Reserve, New Orleans, LA 70146 (2)

OPNAVNOTE C3110  
31 March 1973

OP-03EG	(1)	OP-05	(1)	OP-512D	(15)	OP-09B182	(4)
OP-32H	(1)	OP-05D2	(1)	OP-514	(1)	OP-09C	(1)
OP-943C	(1)	OP-05F	(1)	OP-515	(1)	OP-094G63	(1)
OP-943D	(1)	OP-05R	(1)	OP-52	(4)	OP-902	(1)
OP-943D3	(1)	OP-05W	(1)	OP-513	(1)	OP-904	(1)
OP-405	(1)	OP-503	(1)	OP-59	(3)	OP-906	(1)
OP-601C	(1)	OP-506	(1)	OP-09BH	(1)	OP-96L	(1)
OP-008	(1)	OP-508	(1)	OP-981E	(1)	NMIC	(1)
OP-102C8	(1)	OP-51	(1)	OP-982E	(1)	OP-962	(1)
OP-098T	(1)	OP-501	(1)	OP-09B33	(1)		
OP-55	(1)	OP-511	(1)				
OP-943G	(1)	OP-51C	(1)				

**UNCLASSIFIED**

OPNAVNOTE C3110  
31 March 1973

ALLOWANCES AND LOCATION OF NAVAL AIRCRAFT

~~CONFIDENTIAL~~ - Classified by OP-51  
Director, Aviation Programs Division  
Declassify on 31 March 1976

ENCLOSURE (1)

**UNCLASSIFIED**

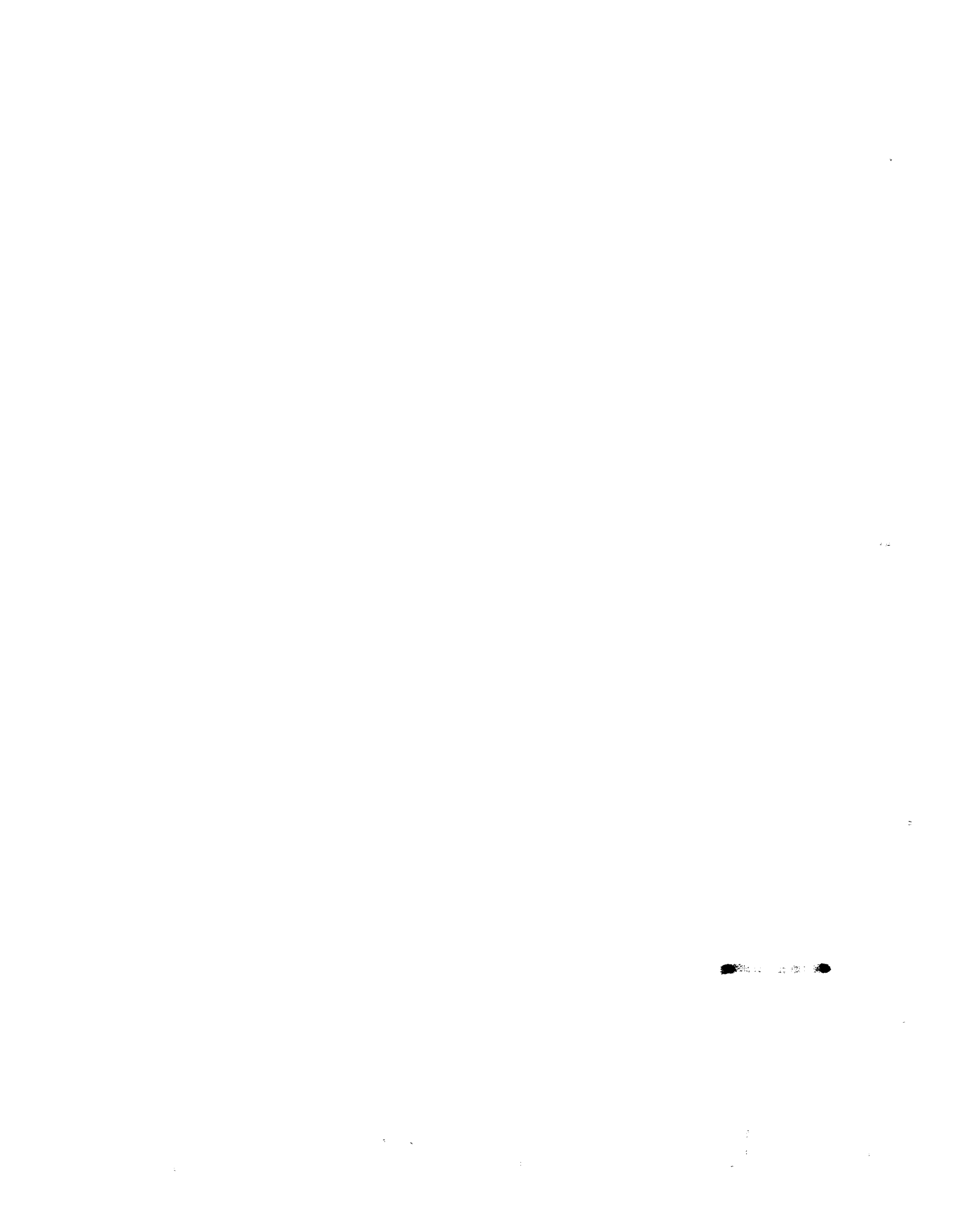



TABLE OF CONTENTS

STATUS OF NAVAL AIRCRAFT INVENTORY .....	2
ABBREVIATIONS .....	3
PRIMARY USE CODES .....	5
STATUS CODE TABLES .....	6
STATUS CODE KEY TO TABLES 4, 6, 7 and 8 .....	8
NAVAL AIRCRAFT CLASSES AND SUB-CLASSES .....	9
LISTING OF MODELS IN CURRENT NAVAL AIRCRAFT INVENTORY .....	11
CHART 1 - AIRCRAFT INVENTORY DATA .....	13
TABLE 1 - TOTAL AIRCRAFT INVENTORY BY MAJOR STATUS CATEGORIES .....	14
TABLE 2 - PROGRAM AND NON-PROGRAM AIRCRAFT, STATUS DISTRIBUTION .....	15
TABLE 3 - PROGRAM OPERATING ALLOWANCES - ALL COMMANDS .....	16
TABLE 3A - PROGRAM OPERATING ALLOWANCES - ATLANTIC FLEET .....	17
TABLE 3B - PROGRAM OPERATING ALLOWANCES - PACIFIC FLEET .....	18
TABLE 4 - PROGRAM AND NON-PROGRAM AIRCRAFT BY COMMAND, CLASS AND MODEL .....	19
TABLE 5 - DISTRIBUTION OF NON-PROGRAM AIRCRAFT BY MODEL .....	38
TABLE 6 - INVENTORY AND OPERATING ALLOWANCES - PROGRAM AND NON-PROGRAM AIRCRAFT - ATLANTIC FLEET .....	40
TABLE 7 - INVENTORY AND OPERATING ALLOWANCES - PROGRAM AND NON-PROGRAM AIRCRAFT - PACIFIC FLEET .....	54
TABLE 8 - INVENTORY AND OPERATING ALLOWANCES - PROGRAM AND NON-PROGRAM AIRCRAFT - NATRA, NAR/FOR, NAVAIRSYSCOM RDT&E, NAVAIRSYSCOM STF AND NAVAIRSYSCOM FS .....	72
TABLE 9 - DRONE AIRCRAFT BY STATUS AND COMMAND .....	91
TABLE 10 - AIRCRAFT ON LOAN TO NAVY AND AIRCRAFT AWAITING STRIKE FOR MAP/FMS .....	91
TABLE 11 - LOCATION OF AIRCRAFT BY ORGANIZATIONAL UNIT .....	92

# UNCLASSIFIED

## STATUS OF NAVAL AIRCRAFT INVENTORY

Naval aircraft "inventory" is comprised of all aircraft which have been accepted, but not stricken, by the Navy. An aircraft is accepted when legal custody is assumed by the Navy, and is stricken when officially separated from Navy custody by the OPNAV Notice: "Separations From and Reinstatements to the List of Naval Aircraft"

Naval aircraft are presented herein under various combinations of three basic classifications: STATUS, CLASS, SUBCLASS and MODEL, and CUSTODY. "Status" refers to the classification of the functional employment or condition of the aircraft. The various STATUS codes (situations) by which Navy/Marine aircraft are classified appear in the Status Code Table included in this publication. Likewise, the table Naval Aircraft Classes, Subclasses and Models illustrate the current system of aircraft classification by CLASS, SUBCLASS and MODEL. Class of aircraft refers to the general mission purpose of aircraft design e.g. fighter, attack, patrol etc. Subclass refers to the next lower level of classification and more specific mission purpose or design e.g. fighter photo, recon etc. Model refers to a particular type of airframe. Custody refers to the unit (reporting custody) and command (controlling custody) to which the aircraft has been assigned.

### GLOSSARY OF TERMS (AIRCRAFT)

- ACTIVE PROGRAM AIRCRAFT - Operating and pipeline aircraft
- FUTURE DRONE CONVERSION - Non-program aircraft being held in a storage facility pending conversion to a drone configuration
- INACTIVE PROGRAM AIRCRAFT - Program aircraft which are either grounded administratively, stored, or in the process of first delivery (new aircraft)
- INVENTORY - All naval aircraft which have been accepted into, but not Stricken from the list of Naval Aircraft. Inventory may be divided into Program and Non-Program categories
- LOCATION - Data are shown by location in tables 6, 7, 8 and 11. Location refers to the physical location, at month end, of the unit having reporting custody of the aircraft
- NON-PROGRAM AIRCRAFT - Includes aircraft of experimental or target drone (man-carrying) configuration; those retired (awaiting strike or decision to strike or designated for MAP/FMS) but not yet stricken; aircraft stored with service life complete; and those on bailment or loan contracts
- OPERATING AIRCRAFT - This category includes aircraft in operating (A-) status and those awaiting operating status in the physical custody of an operating command (B1, B2, B3, B4, B5, B6, B7, B8, BH, BJ, BK, BL, BM). Operating status aircraft are those in custody of designated units for flight in performance of a Navy/Marine mission. "Awaiting operating" includes only those aircraft in the physical and reporting custody of an operating command pending, and intended for, use in operating status. Aircraft in the awaiting operating category do not require rework prior to the assumption of operating (A-) status.
- OPERATIONAL AIRCRAFT - All aircraft in the controlling custody of the operating commands (COMNAVAIRLANT, COMNAVAIRPAC, CNATRA, NAR/FOR, NAVAIRSYSCOM STF, and NAVAIRSYSCOM RDT&E) i.e., operating and operational pool aircraft
- PIPELINE - Includes all aircraft in logistic support of the operating segment of the inventory. The logistic Pipeline includes aircraft Enroute to, Awaiting and In either Standard or Special Rework and those aircraft Awaiting transit or Enroute to operating from Standard or Special Rework. New aircraft in process of first delivery and those in storage are not included in the pipeline category
- PROGRAM AIRCRAFT - All production aircraft in the physical custody of the Navy for which current or future operations within an authorized allowance is intended or can reasonably be expected. This includes all aircraft in the naval inventory except aircraft of experimental configuration, target drones (man-carrying), aircraft retired but not yet stricken, aircraft otherwise in process of final disposition, aircraft on bailment or on loan and aircraft stored with no operational service life remaining
- REWORK - The restorative or additive work performed on an aircraft or aircraft equipment by Naval Aircraft Rework Facilities, contractors plants and other industrial establishments designated by competent authority. STANDARD REWORK, comprises one of the processes intended to prepare the aircraft to operate through the next full service tour or period. SPECIAL REWORK entails one of the processes intended to repair, modify or modernize the aircraft without direct effect on service life. (See OPNAVINST 5442 2C)
- STORED, SERVICE LIFE COMPLETE (Stored, SLC) - Aircraft held in NAVAIRSYSCOM FS storage in a non-program status which have completed the service life prescribed by OPNAVINST 3110 11F
- STORED, SERVICE LIFE NOT COMPLETE (Stored, SLNC) - Aircraft with service life remaining but currently inactive and stored in a program status

ABBREVIATIONS USED IN THIS REPORT

UNCLASSIFIED

(Excluding "Status" Codes)

ABD - Aboard (name of ship follows)  
 A/C - Aircraft  
 AFB - Air Force Base  
 AFCMO - Air Force Contracts Management Office  
 AFPRO - Air Force Plant Representative Office  
 ALF - Auxiliary Landing Field  
 ARADMAC - Army Aviation Depot Maintenance Activity  
 ASW - Anti-Submarine Warfare  
 A&T - Acceptance & Transfer  
 AWTG - Awaiting  
  
 BIS - Board of Inspection and Survey  
 BLMNT - Bailment  
  
 CFWRP - Commander Fleet West Pac Representative  
 CMEF - Commander of Middle East Forces  
 CNATRA - Chief of Naval Air Training  
 COM - Commander  
 COM FIFTEEN - Commandant, Fifteenth Naval District  
 COMNAVAIRLANT - Commander Naval Air Force, U S Atlantic Fleet  
 COMNAVAIRPAC - Commander Naval Air Force, U S Pacific Fleet  
 COMNAVFOR - Commander Naval Forces  
 COMUSTDC - Commander U S Taiwan Defense Command  
 CRAA - Combat Replacement Aircraft Activity  
 CVA - Attack Aircraft Carrier  
 CVAN - Attack Aircraft Carrier (Nuclear)  
 CVS - Anti-Submarine Warfare Aircraft Carrier  
  
 DAO - Defense Advisory Office  
 DCASO - Defense Contract Administration Service Office  
 DCASR - Director Contract Administration Service Region  
 DEC - Decision  
 DEL - Delivery  
 DET - Detachment  
  
 ENR - Enroute  
 EXP - Experimental  
  
 FAC - Facility  
 FASU - Fleet Air Support Unit  
 FAWPRA - Fleet Air West Pac Repair Activity  
 FLT - Flight/Fleet  
 FMF - Fleet Marine Force  
 FS - Fleet Support, NAVAIRSYSCOM  
  
 GROUND/ GRND ADMIN - Grounded Administratively  
  
 H - Helicopter  
 HA(L) - Helicopter Attack (Light) Squadron  
 HC - Helicopter Combat Support Squadron  
 HDQTRS/HQ - Headquarters  
 HEDRON - Headquarters Squadron  
 H&MS - Headquarters and Maintenance Squadron  
 HM - Helicopter Mine Countermeasures Squadron  
 HMA - Marine Helicopter Attack Squadron  
 HMH - Marine Heavy Helicopter Squadron  
 HMHT - Marine Heavy Helicopter Training Squadron  
 HML - Marine Light Helicopter Squadron  
 HMLT - Marine Light Helicopter Training Squadron  
 HMM - Marine Medium Helicopter Squadron  
 HMMT - Marine Medium Helicopter Training Squadron  
 HMT - Marine Helicopter Training Squadron  
 HMX - Marine Helicopter Squadron  
 HS - Helicopter Anti-Submarine Squadron  
 HSL - Helicopter Anti-Submarine Squadron (Light)  
 HT - Helicopter Training Squadron  
  
 JUSMAG - Joint U S Military Advisory Group  
  
 LAMPS - Light Airborne Multi Purpose Systems  
 LANT - Naval Air Force, Atlantic Fleet  
 LPH - Amphibious Assault Ship  
  
 MAAG - Military Assistance Advisory Group  
 MAP/FMS - Military Assistance Program/Foreign Military Sales  
 MARTD - Marine Air Reserve Training Detachment  
 MASDC (DMAFB) - Military Aircraft Storage & Disposal Center (Davis Monthan  
 Air Force Base)  
 MC - Marine Corps  
 MC&G - Mapping, Charting and Geodesy  
 MCAS - Marine Corps Air Station  
 MCAS(H) - Marine Corps Air Station (Helicopter)  
 MDE - Mission Dedicated Elements  
  
 NAAS - Naval Auxiliary Air Station  
 NAATC - Naval Air Advance Training Command  
 NAF - Naval Air Facility  
 NARF - Naval Air Rework Facility, NAVAIRSYSCOM  
 NARDET - Naval Air Reserve Detachment  
 NARFOR - Naval Air Reserve Training/Naval Air Reserve Force  
 NARU - Naval Air Reserve Unit

UNCLASSIFIED

# UNCLASSIFIED

NAS - Naval Air Station  
NASA - National Aeronautics and Space Administration  
NASC - Naval Air Systems Command  
NASU - Naval Aviation Support Unit  
NATC - Naval Air Test Center  
NATF - Naval Air Test Facility  
NATRA - Naval Air Training  
NATTC - Naval Air Technical Training Center  
NATTU - Naval Air Technical Training Unit  
NAV - Naval  
NAVAERORECOVFAC - Naval Aerospace Recovery Facility  
NAVAIRSYSCOM - Naval Air Systems Command  
NAVAIRSYSCOM STF - NAVAIRSYSCOM Station Flying  
NAVCOSYSLAB - Naval Coastal Systems Laboratory  
NAVSTA - Naval Station  
NAVTRACOM MOROCCO - Naval Training Command Morocco  
NFO - Naval Flight Officer  
NPBRO - Naval Plant Branch Representative Office  
NPRO - Naval Plant Representative Office  
NRL - Naval Research Laboratory  
NRPO CAB - Naval Regional Procurement Office, Contract Administration Branch  
NWEF - Naval Weapons Evaluation Facility  
NWL - Naval Weapons Laboratory

ONR - Office of Naval Research  
OPER/OPTG - Operating  
OPTL - Operational

PAC - Naval Air Force, Pacific Fleet  
PMRF - Pacific Missile Range Facility  
PROJ DEV - Project Development  
PROV - Provisional

RDT&E - Research, Development, Test & Evaluation, NAVAIRSYSCOM  
RDY - Ready  
RECON - Reconnaissance  
REP - Representative  
RFI - Ready for Issue  
RVAH - Reconnaissance Attack Squadron  
RVAW - Carrier Airborne Early Warning Training Squadron  
RWK - Rework

SLC - Service Life Complete  
SLNC - Service Life Not Complete  
SOMS - Station Operation & Maintenance Squadron  
SPEC/SPCL - Special  
SQDN - Squadron  
STF - Station Flying, NAVAIRSYSCOM  
STNDRD/STRD - Standard  
STRK - Strike  
SUPP - Support

TRANS/TRNST - Transit  
TRARON - Training Squadron

USAACOM - United States Army Aviation Material Command  
USAF - United States Air Force  
USMC - United States Marine Corps  
USN - United States Navy  
USNR - United States Navy Reserve

VA - Attack Squadron  
VAH - Heavy Attack Squadron  
VAL - Light Attack Squadron  
VAP - Heavy Photographic Squadron  
VAQ - Tactical Electronic Warfare Squadron  
VAW - Carrier Airborne Early Warning Squadron  
VC - Fleet Composite Squadron  
VF - Fighter Squadron  
VFP - Light Photographic Squadron  
VG - In Flight Refueler  
VK - Drone  
VMA - Marine Attack Squadron  
VMAAW - Marine All Weather Attack Squadron  
VMAT - Marine Attack Training Squadron  
VMAT(AW) - Marine All Weather Attack Training Squadron  
VMCJ - Marine Composite Reconnaissance Squadron  
VMFA - Marine Fighter Attack Squadron  
VMFAT - Marine Fighter Attack Training Squadron  
VMGR - Marine Aerial Refueler/Transport Squadron  
VMO - Marine Observation Squadron  
VMOTE - Marine Observation Training Element  
VMT - Marine Training Squadron  
VO - Observation  
VP - Patrol Squadron  
VQ - Fleet Air Reconnaissance Squadron  
VR - Fleet Tactical Support Squadron  
VRC - Fleet Tactical Support Squadron, Carrier  
VS - Air Anti-Submarine Squadron  
VSF - Anti-Submarine Fighter Squadron  
VT - Training Squadron  
VU - Utility  
VW - Land Based Airborne Early Warning Squadron and Weather Reconnaissance Squadron  
VX - Air Test and Evaluation Squadron  
VXE - Antarctic Development Squadron  
VXN - Oceanographic Development Squadron

UNCLASSIFIED

UNCLASSIFIED

PRIMARY USE CODES

Aircraft are assigned to operating units to perform the following tasks.

- A1. COMBAT. Aircraft assigned primarily to inflict damage on the enemy.
- A2. COMBAT SUPPORT. Aircraft assigned primarily to provide direct support to forces which inflict damage on the enemy.
- A3. STUDENT PILOT/NFO/CREW TRAINING. Category includes aircraft assigned to syllabus training leading to designation as Naval Aviator or NFO and aircraft assigned for technical and specialized training of crew personnel.
- A4. RESERVE TRAINING/POST STUDENT TRAINING. Aircraft assigned primarily for individual syllabus training of designated Naval Aviators.
- A5. SPECIAL PROJECTS. Aircraft assigned to scientific programs or other missions not elsewhere classified.
- A6. PROFICIENCY FLYING PROGRAM. Aircraft assigned primarily to provide the means for individuals to meet minimum proficiency standards imposed by CNO.
- A7. WEAPONS SYSTEMS EVALUATION. Aircraft assigned primarily for tactical evaluation of aircraft and associated weapons systems.
- A8. UTILITY. Aircraft assigned for non-scheduled transport of passengers for administrative purposes, courier service, and special missions not elsewhere classified.
- AH. MAAG, MISSION AND ATTACHE. Aircraft assigned to MAAG, MISSION and ATTACHE activities.
- AJ. TEST AIRCRAFT, NAVY OPERATED. Aircraft assigned primarily for test of the aircraft or its components for purposes of research, development and evaluation.
- AK. TEST SUPPORT AIRCRAFT, NAVY OPERATED. Aircraft assigned to provide support to research, development and evaluation programs by actual participation.
- AL. SEARCH AND RESCUE. Aircraft assigned to shore based activities to provide search and rescue function.
- AM. EXECUTIVE TRANSPORT. Aircraft assigned primarily to administrative transport of high ranking officers and dignitaries.

UNCLASSIFIED

AIRCRAFT STATUS CODES (PART I)  
CODES APPLICABLE TO ACTIVE AIRCRAFT

THE PROCESS INVOLVED	IN OPERATING STATUS 1/		AWAITING OPERATING IN 2/ ENROUTE TO OPERATING 2/				AIRCRAFT NOT IN PROCESS OF FIRST DELIVERY		NEW AIRCRAFT IN PROCESS 1ST DELIVERY		
	FULL SYSTEMS CAPABILITY	OPERATION-ALLY READY	INCAPABLE PERFORMANCE	ENROUTE BETWEEN OP. UNITS				REF:	REGULAR ACCEPTANCE	PROVISIONAL ACCEPTANCE	
				NOT IN TRANSIT	BY SURFACE	BY FLIGHT	BY AIRLIFT				
OPERATING BY PRIMARY USE	A1A A20 A21 A22 A23 A24 A25 A26 A27 A28 A29 A30 A31 A32 A33 A34 A35 A36 A37 A38 A39 A40 A41 A42 A43 A44 A45 A46 A47 A48 A49 A50 A51 A52 A53 A54 A55 A56 A57 A58 A59 A60 A61 A62 A63 A64 A65 A66 A67 A68 A69 A70 A71 A72 A73 A74 A75 A76 A77 A78 A79 A80 A81 A82 A83 A84 A85 A86 A87 A88 A89 A90 A91 A92 A93 A94 A95 A96 A97 A98 A99	A1B A2B A3B A4B A5B A6B A7B A8B A9B A10B A11B A12B A13B A14B A15B A16B A17B A18B A19B A20B A21B A22B A23B A24B A25B A26B A27B A28B A29B A30B A31B A32B A33B A34B A35B A36B A37B A38B A39B A40B A41B A42B A43B A44B A45B A46B A47B A48B A49B A50B A51B A52B A53B A54B A55B A56B A57B A58B A59B A60B A61B A62B A63B A64B A65B A66B A67B A68B A69B A70B A71B A72B A73B A74B A75B A76B A77B A78B A79B A80B A81B A82B A83B A84B A85B A86B A87B A88B A89B A90B A91B A92B A93B A94B A95B A96B A97B A98B A99B	B1K B2K B3K B4K B5K B6K B7K B8K B9K B10K B11K B12K B13K B14K B15K B16K B17K B18K B19K B20K B21K B22K B23K B24K B25K B26K B27K B28K B29K B30K B31K B32K B33K B34K B35K B36K B37K B38K B39K B40K B41K B42K B43K B44K B45K B46K B47K B48K B49K B50K B51K B52K B53K B54K B55K B56K B57K B58K B59K B60K B61K B62K B63K B64K B65K B66K B67K B68K B69K B70K B71K B72K B73K B74K B75K B76K B77K B78K B79K B80K B81K B82K B83K B84K B85K B86K B87K B88K B89K B90K B91K B92K B93K B94K B95K B96K B97K B98K B99K	C1A C2A C3A C4A C5A C6A C7A C8A C9A C10A C11A C12A C13A C14A C15A C16A C17A C18A C19A C20A C21A C22A C23A C24A C25A C26A C27A C28A C29A C30A C31A C32A C33A C34A C35A C36A C37A C38A C39A C40A C41A C42A C43A C44A C45A C46A C47A C48A C49A C50A C51A C52A C53A C54A C55A C56A C57A C58A C59A C60A C61A C62A C63A C64A C65A C66A C67A C68A C69A C70A C71A C72A C73A C74A C75A C76A C77A C78A C79A C80A C81A C82A C83A C84A C85A C86A C87A C88A C89A C90A C91A C92A C93A C94A C95A C96A C97A C98A C99A	D1 D2 D3 D4 D5 D6 D7 D8 D9	E1 E2 E3 E4 E5 E6 E7 E8 E9	F1 F2 F3 F4 F5 F6 F7 F8 F9	G1 G2 G3 G4 G5 G6 G7 G8 G9	H1 H2 H3 H4 H5 H6 H7 H8 H9	I1 I2 I3 I4 I5 I6 I7 I8 I9	J1 J2 J3 J4 J5 J6 J7 J8 J9
COMBAT SUPPORT STUDENT PILOT/WFO/CREW TRNG RESERVE TRNG/POST STUDENT TRNG SPECIAL PROJ/PTS SPECIAL PROJ/PTS WEAPONS SYSTEM EVALUATION UTILITY MAAG, MISSION AND ATTACHE TEST AIRCRAFT NAVY OPERATED TEST SUPPORT AIRCRAFT NAVY OPERATED SEARCH AND RESCUE EXECUTIVE TRANSPORT	INCAPABLE PERFORMANCE	ENROUTE BETWEEN OP. UNITS	ENROUTE TO OPERATING 2/	ENROUTE TO OPERATING 2/	ENROUTE TO OPERATING 2/	ENROUTE TO OPERATING 2/	ENROUTE TO OPERATING 2/	ENROUTE TO OPERATING 2/	ENROUTE TO OPERATING 2/	ENROUTE TO OPERATING 2/	
STANDARD REWORK	BY FLIGHT	BY SURFACE TRANSPORT	BY ARLIFT	BY SURFACE TRANSPORT	BY FLIGHT	BY ARLIFT	BY SURFACE TRANSPORT	BY FLIGHT	BY ARLIFT	BY SURFACE TRANSPORT	
OVERHAUL PROGRESSIVE MAINTENANCE CONVERSION OVERHAUL CONVERSION PROGRESSIVE AIRCRAFT REWORK (PAR) PAR - CONVERSION PAR - REPAIR PAR - MODERNIZATION	F14/ F24/ F34/ F44/ F54/ F64/ F74/ F84/ F94/	F17/ F27/ F37/ F47/ F57/ F67/ F77/ F87/ F97/	F11/ F21/ F31/ F41/ F51/ F61/ F71/ F81/ F91/	F12/ F22/ F32/ F42/ F52/ F62/ F72/ F82/ F92/	F13/ F23/ F33/ F43/ F53/ F63/ F73/ F83/ F93/	F14/ F24/ F34/ F44/ F54/ F64/ F74/ F84/ F94/	F15/ F25/ F35/ F45/ F55/ F65/ F75/ F85/ F95/	F16/ F26/ F36/ F46/ F56/ F66/ F76/ F86/ F96/	F17/ F27/ F37/ F47/ F57/ F67/ F77/ F87/ F97/	F18/ F28/ F38/ F48/ F58/ F68/ F78/ F88/ F98/	F19/ F29/ F39/ F49/ F59/ F69/ F79/ F89/ F99/
SPECIAL REWORK	I14/ I24/ I34/ I44/ I54/ I64/	I17/ I27/ I37/ I47/ I57/ I67/	I11/ I21/ I31/ I41/ I51/ I61/	I12/ I22/ I32/ I42/ I52/ I62/	I13/ I23/ I33/ I43/ I53/ I63/	I14/ I24/ I34/ I44/ I54/ I64/	I15/ I25/ I35/ I45/ I55/ I65/	I16/ I26/ I36/ I46/ I56/ I66/	I17/ I27/ I37/ I47/ I57/ I67/	I18/ I28/ I38/ I48/ I58/ I68/	I19/ I29/ I39/ I49/ I59/ I69/
CONVERSION REPAIR MODERNIZATION PRESERVATION	J14/ J24/ J34/ J44/ J54/ J64/	J17/ J27/ J37/ J47/ J57/ J67/	J11/ J21/ J31/ J41/ J51/ J61/	J12/ J22/ J32/ J42/ J52/ J62/	J13/ J23/ J33/ J43/ J53/ J63/	J14/ J24/ J34/ J44/ J54/ J64/	J15/ J25/ J35/ J45/ J55/ J65/	J16/ J26/ J36/ J46/ J56/ J66/	J17/ J27/ J37/ J47/ J57/ J67/	J18/ J28/ J38/ J48/ J58/ J68/	J19/ J29/ J39/ J49/ J59/ J69/

NOTES:

- NAVAIRSYSCOM-FS and FAWPRA reporting custodians shall never report aircraft in status codes A-- or B1- through B8- or BH- thru BM- Reporting custodians of operating commands with aircraft undergoing UPKEEP (standard or special) will not report such aircraft in other than A-- or B1- through B8- or BH- through BM-.
- Aircraft will not be assigned a B or C series status code if Standard or Special Rework is required prior to assignment in operating status. Status code C-- will be used only and always to describe the movement from a Rework process to an operating situation. Status code B-- will be used to describe aircraft awaiting operating or in transit between operational units.
- Select third character from below listed codes to indicate precise situation: AIRCRAFT NOT IN TRANSIT  
 β Completely Ready for Issue  
 N Missing airborne equipment. Report discrepancies not with airborne equipment. Report discrepancies not classifiable by codes P, Q, R, S or T as airborne.  
 β No downing discrepancy. Ferry movement interrupted due.  
 β Select third character to indicate precise status of ferry movement.
- Select third character to indicate precise status of ferry movement:  
 β No downing discrepancy. Ferry movement interrupted due.  
 N Airborne equipment or systems  
 The third character of the "G number" status code will be used to report work stoppage (of 24 hrs duration or more) due to unavailability of parts. Select third character from listing below:  
 β Work proceeding (Retain A/C in G-β status when work proceeding).  
 N Airborne equipment, parts  
 CNO approval is pre-requisite before change to Ballment Status.
- SEE NOTE (5)

IN BALLMENT 6/  
FOR RDT&E PURPOSES  
TEST SUPPORT AIRCRAFT  
CONTRACT PENDING  
NON RDT&E PURPOSES  
GROUNDED BY ADMINISTRATIVE ORDER

TJ  
TX  
TR  
TT  
X

AIRCRAFT STATUS CODES (PART 2)  
CODES APPLICABLE TO INACTIVE AIRCRAFT

THE PROCESS INVOLVED:	RETENTION CATEGORY <sup>1/</sup>		
	RESERVE STOCK		MOBILIZATION RESERVE
	FLYABLE	NOT FLYABLE	
<u>RESERVE/RETENTION</u>			
<u>SERVICE LIFE NOT COMPLETED</u>			
STANDARD REWORK NOT REQUIRED UNDAMAGED	M1	M5	N1
CLASS C OR D DAMAGE	M2	M6	N2
STANDARD REWORK REQUIRED UNDAMAGED	M3	M7	N3
CLASS B DAMAGE	—	M8	—
CLASS C OR D DAMAGE	M4	M9	N4
<u>SERVICE LIFE COMPLETED</u>	WA	WC	WE

RETIREMENT AND STRIKE	AWAITING DECISION TO STRIKE		AWAITING STRIKE				STRICKEN	
	FLYABLE	NOT FLYABLE	NON MAP/FMS		FOR MAP/FMS			
			FLYABLE	NOT FLYABLE	REWORK NOT REQUIRED	IN, AWTG. OR ENROUTE TO REWORK		NEW AIRCRAFT BUILT FOR MAP/FMS
CATEGORY 1 DAMAGE	—	Y	—	Y	—	—	—	1S
CATEGORY 2 DEPRECIATION	P2	PB	S2	SB	R	RD	—	2S
CATEGORY 3 ADMINISTRATIVE	P3	PC	S3	SC	R	RD	U9	3S
CATEGORY 4 COMPLETED SVC. LIFE	P4	PD	S4	SD	R	RD	—	4S

<u>ON LOAN</u> —	
BY THE NAVY	U
NOT RDT&E	UJ
TEST AIRCRAFT	UJ
TEST SUPPORT AIRCRAFT	UK
TO THE NAVY	U5
NOT RDT&E	U5
TEST AIRCRAFT	U6
TEST SUPPORT AIRCRAFT	U7
<u>DISPOSITION UNDETERMINED</u>	Z
<u>ENROUTE TO RESERVE/RETENTION</u>	
SVC. LIFE NOT COMPLETED	J1
SVC. LIFE COMPLETED	J2

NOTES: 1/ Storage aircraft retained for future drone conversion will be indicated by the addition of code letter "K" to the appropriate storage status code. I.E. Code "M3K" would indicate a flyable, undamaged, not completed service life aircraft requiring standard rework and being held in the Reserve Stock retention category for future conversion to DRONE configuration.

2/ Chief of Naval Operations approval is prerequisite before change to a LOAN status.

7

UNCLASSIFIED

UNCLASSIFIED

## STATUS CODE KEY TO TABLES 4, 6, 7 AND 8

PROGRAM AND NON-PROGRAM AIRCRAFT  
BY COMMAND, CLASS AND MODEL

TABLE 4

CLASS SUBCLASS MODEL COMMAND	TOTAL INVENTORY	PROGRAM AIRCRAFT													NON-PROGRAM TOTAL
		TOTAL PROGRAM INVENTORY	ACTIVE						INACTIVE						
			TOTAL	OPERATING		PIPELINE		AIRCRAFT IN FIRST DELIVERY		STORED SLNG	GFOUND ALMIN.				
				OPERATING STATUS	AWAITING OPERATING 1/	AWAITING & ENROUTE TO OPERATING	IN/AWAITING/ ENROUTE TO REWORK	PROVISION- ALLY ACCEPTED	OTHER						
				IN OR RDT FOR TRANSIT	NOT READY TRANSIT	STANDARD	SPECIAL								
COLUMNS (1)	(2)	(3)	(4)	(5)	(6)	(7)	(8)	(9)	(10)	(11)	(12)	(13)	(14)	(15)	(16)
COLUMN CONTENT	SUM OF COLUMNS (3) and (16)	SUM OF COLUMNS (4), (7), (12), (13), (14) and (15)	SUM OF COLUMNS (5) and (6)	ALL PROGRAM MODEL AIRCRAFT IN "M" STATUS	PROGRAM MODEL AIRCRAFT IN CODES B1 B2 B3 B4 B5 B6 B7 B8 B9 BH BJ BK BL BM	SUM OF COLUMNS (8), (9), (10) and (11)	CODES BY C-	CODES BN BP BQ BR BS	CODES D- E- F-	CODES G- H- I-	CODES V-	CODES EX EA EB EC ED EE	CODES M- N- K- Q- J1	CODES X Z	AIRCRAFT OF DRONE (Q) CONFIG. and EXPERIMENTAL PLUS CODES W- Y- P- S- R- T- U- U2

1/ Includes all aircraft physically possessed by units of the Operating Commands which do not require Rework prior assumption of Operating Status.

INVENTORY AND OPERATING ALLOWANCES  
PROGRAM AND NON-PROGRAM AIRCRAFT

TABLES 6, 7 and 8

COMMAND	UNIT NAME	LOCATION NAME	ALLOWANCES			INVENTORY					
			SUBCLASS ALLOWED	PRIMARY USE	NUMBER ALLOWED	MODEL ASSIGNED	STATUS CODE	NUMBER OF A/C IN UNIT CUSTODY BY STATUS			
								OPERATING STATUS	AWAITING OPERATING	PIPELINE	OTHER
COLUMNS (1)	(2)	(3)	(4)	(5)	(6)	(7)	(8)	(9)	(10)	(11)	
COLUMN CONTENT	LOCATION OF UNIT (SHIP OR STATION)	SEE PAGES 9 - 10	PRIMARY USE OF ALLOWED AIRCRAFT (SEE PAGE 5)	SEE PAGE 11	SEE STATUS OF AIRCRAFT IN UNIT CUSTODY (SEE PAGES 6 & 7)	AIRCRAFT IN A-- STATUS	AIRCRAFT IN STATUS CODES:	AIRCRAFT IN STATUS CODES:	AIRCRAFT IN STATUS CODES OTHER THAN LISTED FOR INCLUSION IN COLUMNS 8 - 10		



NAVAL AIRCRAFT CLASSES AND SUB-CLASSES

This listing shows the current inventory of Naval Aircraft by class and sub-class within this publication. It should be used in conjunction with the following list "Listing of Models in Current Naval Aircraft Inventory" to facilitate finding the allowance for a particular type - model - series of aircraft. For convenience this listing is in the same order as Table Four "Program and Non-Program Aircraft".

CLASS	SUB-CLASS	TITLE	MODELS	CLASS	SUB-CLASS	TITLE	MODELS
VF	FR	FIGHTER-BOMBER	F-14A J F-14A F-8L F-8K F-8J F-8H F-4N F-4J YF-4J F-4J N F-4J F-4B N F-4B F-86H	VP	L	ASW PATROL (SHORE BASED)	YP-3C P-3C P-3B P-3A N P-3A EP-2H SP-2H N P-2H SP-2E
VF	P	PHOTO RECON	RF-8G RF-4B	VW	M	AEW MEDIUM (CARRIER BASED)	E-2C YE-2C E-2B E-1B ES-2D
VA	L	LIGHT ATTACK	AV-8A YA-7H A-7E N A-7E A-7C A-7B A-7A N A-7A A-4N A-4M N A-4M A-4L A-4H A-4F N A-4F A-4E N A-4E A-4C N A-4C	VW	H	AEW HEAVY (SHORE BASED)	EB-47E EC-130D EC-130G NC-121K N B-47E EC-121M EC-121K EP-3B EP-3A EP-3E WP-3A RP-3D RP-3A
VA	M	MEDIUM ATTACK	A-6E KA-6D A-6C A-6B A-6A N A-6A	VR	H	HEAVY TRANSPORT	LC-130F C-130F C-121J VC-118B C-118B VC-54P VC-54N C-54S C-54R C-54D
VA	H	HEAVY ATTACK	A-3B N A-3B KA-3B EKA-3B A-3A N A-3A	VR	M	MEDIUM TRANSPORT	C-131G C-131F C-119F VC-117D C-117D NC-117D C-47J C-47H
VA	R	RECON (LONG RANGE)	RA-5C	VR	C	CARRIER TRANSPORT	C-2A C-1A
VA	P	PHOTO RECON (LONG RANGE)	RA-3B NRA-3B	VR	LJ	TRANSPORT LIGHT JET	VA-3B CT-39E CT-39G
VA	Q	ECM RECON (LONG RANGE)	EA-3B ERA-3B EA-4F	VG		AIRBORNE REFUELER	KC-130F
VA	QM	ECM TACTICAL	EA-6B EA-6A	VO	L	OBSERVATION	YOV-10A OV-10A NOV-10A YOV-10D OV-10E O-1A OV-1A
VS		ASW (CARRIER BASED)	S-3A YS-2G S-2G S-2E S-2D	VO	LX	OBSERVATION	X-22A
				VU	L	UTILITY LIGHT	U-11A U-6A N U-1B U-3A

## NAVAL AIRCRAFT CLASSES AND SUB-CLASSES

<u>CLASS</u>	<u>SUB-CLASS</u>	<u>TITLE</u>	<u>MODELS</u>	<u>CLASS</u>	<u>SUB-CLASS</u>	<u>TITLE</u>	<u>MODELS</u>
VU	G	AIR-SEA RESCUE (SEA)	HU-16D	H	S	ASW/MCM HELO	SH-3G SH-3A SH-3A SH-3A SH-3D SH-3H SH-2E SH-2D SH-2F
VU	M	UTILITY MEDIUM	US-2D US-2C US-2B US-2A C-45H UC-45J				
VU	MP	PHOTO RECON (PROP)	RC-45J RS-2C				
VT	AJ	ADVANCED JET TRAINER	T-38A TE-2A TA-4J TA-4F NTA-4F TA-4B TF-11A TF-9J NTF-9J NTF-8A	H	H	HEAVY ASSAULT HELO	CH-53D CH-53A RH-53D
				H	M	MEDIUM ASSAULT HELO	CH-46F UH-46D CH-46D UH-46A CH-46A NCH-46A UH-34J UH-34D
VT	RJ	BASIC JET TRAINER	T-33B N T-33B T-2C T-2B YT-2B	H	L	LIGHT ASSAULT HELO	HH-1K TH-1L UH-1L UH-1E UH-1F UH-1D UH-1B UH-1N UH-1H
VT	SJ	SPECIAL JET TRAINER	T-39D TA-3B				
VT	SG	SPECIAL GLIDER TRAINER	X-26A X-26B	H	T	TRAINING HELO	TH-57A UH-57A UH-13P
VT	AP	ADVANCED PROP TRAINER	TS-2A				
VT	BP	BASIC PROP TRAINER	T-28C T-28B	H	R	EXECUTIVE TRANSPORT HELO	VH-1N VH-34D VH-3A
VT	PP	PRIMARY PROP TRAINER	T-34B	VK	D	DRONE CONTROL	DC-130A DT-28B DP-2E DF-8L DF-8A
VT	SP	SPECIAL PROP TRAINER	TC-117D SC-47H EC-47J T-29B TC-4C	VK	K	TARGET DRONE	QF-86H QF-9J QF-4R QT-33A QT-33AX
H	F	GUNSHIP HELO	AH-1J AH-1G				
H	A	COMBAT SEARCH AND RESCUE	HH-3A CH-3E				
H	G	NON COMBAT SEARCH AND RESCUE	HH-2D NHH-2D UH-2C				

**LISTING OF MODELS IN CURRENT NAVAL AIRCRAFT INVENTORY**

This listing provides an entry point to Table Four of this publication. For example, to find the number of aircraft for model C-1A, look in this listing for the C-1A (listing is alphabetized by basic mission and type, i e. the letter which precedes the hyphen) where reference to VRC will be found. Enter Table Four and find the breakdown of the class VR, then the sub-class VR C. In that sub-class find the type - model - series -- C-1A. This type - model - series is further divided by command (LANT, PAC, NATRA, etc.)

AIRCRAFT MODEL	SUB-CLASS	AIRCRAFT MODEL	SUB-CLASS	AIRCRAFT MODEL	SUB-CLASS
A-3A	VAH	C-540	VRH	UH-46D	H M
A-3A	VAH	C-54R	VRH	CH-46F	H M
A-3B	VAH	C-54S	VRH	CH-53A	H H
EA-3B	VAQ	E-1B	VWM	CH-53D	H H
KA-3B	VAH	TE-2A	VTAJ	RH-53D	H H
RA-3B	VAP	E-2B	VWM	TH-57A	H T
TA-3B	VTSJ	E-2C	VWM	NUH-57A	H T
VA-3B	VRLJ	YE-2C	VWM	O-1A	VTL
EKA-3B	VAH	TF-11A	VTAJ	DP-2E	VKD
ERA-3B	VAQ	F-14A	VFFB	SP-2E	VPL
A-3B	VAH	J F-14A	VFFB	EP-2H	VPL
KA-3B	VAP	F-4B	VFFB	SP-2H	VPL
TA-3B	VTAJ	QF-4B	VKK	N P-2H	VPL
A-4C	VAL	RF-4B	VFP	P-3A	VPL
A-4C	VAL	N F-4B	VFFB	P-3A	VPL
A-4C	VAL	F-4J	VFFB	EP-3A	VWH
A-4C	VAL	YE-4J	VFFB	RP-3A	VWH
A-4E	VAL	N F-4J	VFFB	WP-3A	VWH
A-4E	VAL	F-4N	VFFB	N P-3A	VPL
A-4F	VAL	DF-4A	VKD	P-3B	VPL
EA-4F	VAQ	NTF-4A	VTAJ	EP-3B	VWH
TA-4F	VTAJ	KF-8G	VFP	P-3C	VPL
A-4F	VAL	F-8H	VFFB	YP-3C	VPL
TA-4F	VTAJ	F-8J	VFFB	RP-3D	VWH
A-4H	VAL	F-8K	VFFB	EP-3E	VWH
TA-4J	VTAJ	F-8L	VFFB	TS-2A	VTAP
TA-4J	VTAJ	DF-8L	VKD	US-2A	VUM
A-4L	VAL	F-86H	VFFB	US-2B	VUM
A-4M	VAL	QF-86H	VKK	RS-2C	VUMP
A-4M	VAL	QF-9J	VKK	US-2C	VUM
A-4N	VAL	TF-9J	VTAJ	S-2D	VS
KA-5C	VAR	NTF-9J	VTAJ	FS-2D	VWH
A-6A	VAM	UH-1R	H L	US-2D	VUM
EA-6A	VAOM	UH-1D	H L	S-2E	VS
A-6A	VAM	UH-1E	H L	S-2G	VS
A-6B	VAM	NUH-1E	H L	YS-2G	VS
EA-6B	VAOM	AH-1G	H F	S-2A	VS
A-6C	VAM	UH-1H	H L	T-2B	VTBJ
KA-6D	VAM	AH-1J	H F	YT-2B	VTBJ
A-6E	VAM	HH-1K	H L	T-2C	VTBJ
A-7A	VAL	TH-1L	H L	T-28R	VTBP
A-7A	VAL	UH-1L	H L	DT-28R	VKD
A-7B	VAL	UH-1N	H R	T-28C	VTBP
A-7C	VAL	VH-1N	H R	T-29H	VTSP
A-7E	VAL	UH-13P	H T	QT-33A	VKK
A-7E	VAL	UH-2C	H G	QT-33AX	VKK
YA-7H	VAL	HH-2D	H G	T-33B	VTBJ
ER-47E	VWH	HH-2D	H G	N T-33B	VTBJ
R-47E	VWH	SH-2D	H S	T-34R	VTBP
C-1A	VRC	NHH-2D	H G	T-38A	VTAJ
C-117D	VRM	YSH-2E	H S	T-39D	VTSJ
NC-117D	VRM	SH-2F	H S	CT-39E	VRLJ
TC-117D	VTSP	HH-3A	H A	CT-39G	VRLJ
VC-117D	VRM	SH-3A	H S	N U-1B	VUL
C-118B	VRH	UH-3A	H S	U-11A	VUL
VC-118B	VRH	VH-3A	H R	HI-16D	VUG
C-119F	VRM	NSH-3A	H S	HI-16D	VUG
C-121J	VRH	SH-3D	H S	U-3A	VUL
EC-121K	VWH	CH-3E	H A	U-6A	VUL
NC-121K	VWH	SH-3G	H S	DV-1A	VOL
EC-121M	VWH	SH-3G	H S	OV-10A	VOL
DC-130A	VKD	SH-3G	H S	NOV-10A	VOL
C-130F	VRH	SH-3H	H S	YOV-10A	VOL
XC-130F	VG	UH-34D	H M	YOV-10D	VOL
LC-130F	VRH	VH-34D	H R	OV-10E	VOL
EC-130G	VWH	UH-34J	H M	AV-8A	VAL
EC-130Q	VWH	CH-46A	H M	X-22A	VOLX
C-131F	VRM	UH-46A	H M	X-26A	VTSG
C-131G	VRM	NCH-46A	H M	X-26B	VTSG
C-2A	VRC	CH-46D	H M		
TC-4C	VTSP				
C-45H	VUM				
XC-45J	VUMP				
IC-45J	VUM				
C-47H	VRH				
SC-47H	VTSP				
C-47J	VRM				
EC-47J	VTSP				
VC-54N	VRH				
VC-54P	VRH				



CHART 1

# AIRCRAFT INVENTORY DATA

31 MARCH 1973

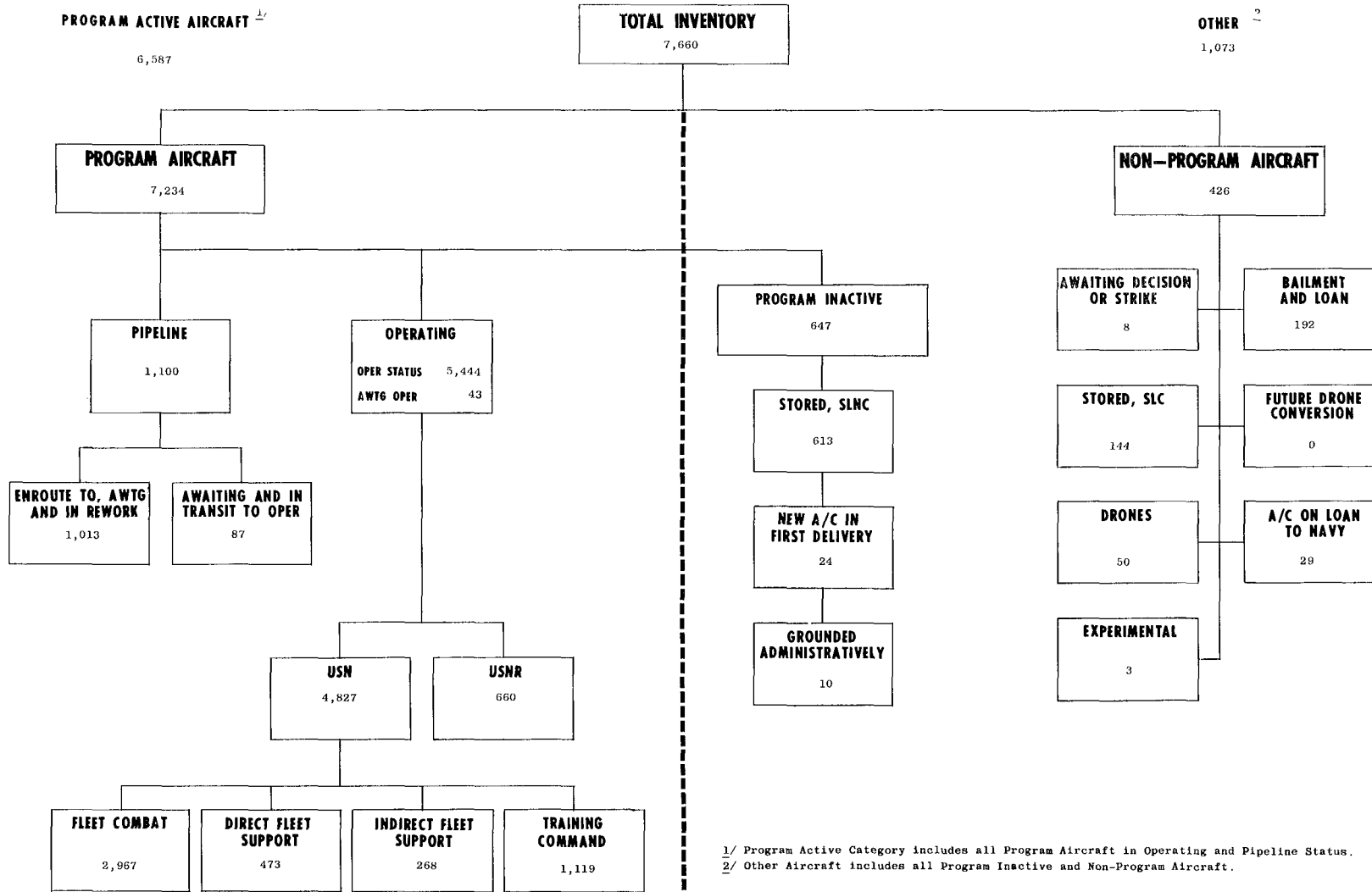

1/ Program Active Category includes all Program Aircraft in Operating and Pipeline Status.  
 2/ Other Aircraft includes all Program Inactive and Non-Program Aircraft.

13

DECLASSIFIED

CONFIDENTIAL

CONFIDENTIAL

~~CONFIDENTIAL~~

# TOTAL AIRCRAFT INVENTORY BY MAJOR STATUS CATEGORIES

TABLE 1

	30 JUNE 1970	30 JUNE 1971	30 JUNE 1972	31 JANUARY 1973	28 FEBRUARY 1973	31 MARCH 1973
TOTAL INVENTORY	9,070	8,353	7,919	7,659	7,678	7,660
PROGRAM AIRCRAFT	8,295	7,928	7,484	7,262	7,234	7,234
Operating Total	<u>6,732</u>	<u>6,317</u>	<u>5,658</u>	<u>5,497</u>	<u>5,439</u>	<u>5,487</u>
Operating Status	6,528	6,059	5,582	5,435	5,384	5,444
Awaiting Operating	204	258	76	62	55	43
Pipeline Total	<u>1,197</u>	<u>1,001</u>	<u>1,094</u>	<u>1,134</u>	<u>1,138</u>	<u>1,100</u>
Inactive (Program)	<u>366</u>	<u>610</u>	<u>732</u>	<u>631</u>	<u>657</u>	<u>647</u>
New Aircraft in First Delivery	63	39	11	18	20	24
Stored, Service Life Not Complete	282	565	711	595	616	613
Grounded Administratively	21	6	10	18	21	10
NON-PROGRAM AIRCRAFT	775	425	435	397	444	426
Awaiting Decision or Strike	4	36	37	5	29	8
Stored, Service Life Complete	117	154	124	122	146	144
Project Development	48	*	*	*	*	*
Bailment and Loan	177	166	191	186	191	192
Board of Inspection and Survey	5	*	*	*	*	*
Future Drone Conversion	-	-	-	-	-	-
Drones	399	40 <sub>a</sub>	46 <sub>a</sub>	52 <sub>a</sub>	52 <sub>a</sub>	50 <sub>a</sub>
Aircraft on Loan to Navy	23	26	34	25	23	29
Experimental	2	3	3	3	3	3

\* Effective 1 July 1970, Project Development and Board of Inspection and Survey models reclassified as Program model aircraft.  
 a/ Reflects administrative removal from aircraft inventory of all model QH-50 drone helicopters.

~~CONFIDENTIAL~~

PROGRAM AND NON-PROGRAM AIRCRAFT STATUS DISTRIBUTION

TABLE 2

YEAR & MONTH	A/ TOTAL INVEN- TORY	PROGRAM											NON-PROGRAM										
		TOTAL PROGRAM	OPERATING			PIPELINE				INACTIVE				TOTAL	AWTG DEC. OR STRK.	STRD SLC	P/ROJ. DEV.	P/ B/S	BLANKE & LOAN	FUTUR E	CON VER SION	DRONE	EXP.
			TOTAL	OPTG. STATUS	AWTG. OPTG.	TOTAL	AWTG. & IN TRNSIT TO OPTG.	IN, AWTG. ENROUTE TO REMORK		NEW A/C IN 1ST DEL.	STORED SLNC	GRND. ADMIN.											
								S N D E D	S P C I L														
1963 30 Jun..	11,164	10,280	7,165									1,524	884	435	70	41	8	216	-	114	-		
1964 30 Jun..	10,586	9,349	6,949									958	1,237	638	40	36	18	203	115	187	-		
1965 30 Jun..	10,101	9,188	6,620									1,132	913	286	24	29	-	208	112	254	-		
1966 30 Jun..	9,970	9,080	6,485									820	890	135	32	36	13	222	62	390	-		
1967 30 Jun..	9,889	9,049	6,591									632	840	99	22	42	6	181	40	450	-		
1968 31 Mar..	9,974	9,191	7,037	6,923	114	1,465	238	787	440	96	572	21	783	95	7	46	-	175	5	455	-		
30 Jun..	9,766	8,993	7,103	6,962	141	1,388	226	791	371	81	404	17	773	39	55	54	2	185	4	434	2		
30 Sep..	9,775	9,059	7,062	6,876	186	1,487	243	890	354	65	428	17	716	22	39	56	5	174	3	415	2		
31 Dec..	9,784	9,054	7,183	6,993	190	1,381	173	886	322	55	420	15	730	42	35	55	4	173	3	416	2		
1969 31 Mar..	9,711	8,967	7,147	7,000	147	1,355	154	905	296	60	389	16	744	35	47	56	1	185	-	418	2		
30 Jun..	9,625	8,880	7,158	6,984	174	1,355	168	920	267	59	303	5	745	18	54	57	1	182	-	429	4		
30 Sep..	9,661	8,851	7,233	7,001	232	1,205	129	783	293	63	347	3	810	14	126	55	6	173	-	432	4		
31 Dec..	9,669	8,718	7,035	6,801	234	1,186	128	740	318	82	403	12	951	14	270	54	5	183	-	421	4		
1970 31 Mar..	9,397	8,467	6,806	6,581	225	1,190	140	714	336	46	364	61	930	7	251	53	3	203	-	411	2		
30 Jun..	9,047	8,295	6,732	6,528	204	1,197	155	758	284	63	282	21	752	4	117	48	5	177	-	399	2		
30 Sep..	8,994	8,286	6,696	6,464	232	1,034	144	590	300	47	497	12	708	23	113	-	-	175	-	395	2		
31 Dec..	9,041	8,269	6,530	6,221	309	973	108	562	303	45	711	10	772	40	161	-	-	179	-	389	3		
1971 31 Mar..	8,502	8,085	6,396	6,086	310	962	88	599	275	47	654	26	417	39	160	-	-	170	-	450/	3		
30 Jun..	8,327	7,928	6,317	6,059	258	1,001	141	571	289	39	565	6	399	36	154	-	-	166	-	400/	3		
30 Sep..	8,327	7,913	6,180	5,938	242	1,042	126	611	305	26	655	10	414	19	167	-	-	164	-	590/	5		
31 Dec..	8,284	7,822	6,078	5,942	136	1,000	121	573	306	22	689	33	462	22	203	-	-	174	-	580/	5		
1972 31 Mar..	8,003	7,606	5,841	5,752	89	995	114	579	302	7	739	24	397	31	118	-	-	193	-	510/	4		
30 Jun..	7,885	7,484	5,658	5,582	76	1,094	96	636	362	11	711	10	401	37	124	-	-	191	-	460/	3		
30 Sep..	7,829	7,448	5,673	5,587	86	1,038	99	627	312	20	706	11	381	18	123	-	-	186	-	520/	2		
31 Dec..	7,695	7,323	5,547	5,481	66	1,096	87	651	358	27	637	16	372	11	125	-	-	181	-	520/	3		
1973 31 Jan..	7,624	7,262	5,497	5,435	62	1,134	86	682	366	18	595	18	372	9	122	-	-	186	-	520/	3		
28 Feb..	7,655	7,234	5,439	5,384	55	1,138	71	677	390	20	616	21	421	29	146	-	-	191	-	520/	3		
31 Mar..	7,631	7,234	5,487	5,444	43	1,100	87	631	382	24	613	10	397	8	144	-	-	192	-	500/	3		

o/b/a/ DOES NOT INCLUDE AIRCRAFT ON LOAN TO NAVY.  
 EFFECTIVE 1 JULY 1970, PROJECT DEVELOPMENT AND B/S MODELS RECLASSIFIED AS PROGRAM MODEL AIRCRAFT.  
 REFLECTS ADMINISTRATIVE REMOVAL FROM AIRCRAFT INVENTORY OF ALL MODEL QH-50 DRONE HELICOPTERS.

~~CONFIDENTIAL~~

# PROGRAM OPERATING ALLOWANCES

DECLASSIFIED

TABLE 3

## PROJECTED FOR END FY 1973

CLASS & SUBCLASS		TOTAL	LANT USN	LANT USMC	PAC USN	PAC USMC	NAVAIR- SYSCOM STF USN		NABTC	NAATC	NATTC	NAR/ FOR	NAVAIR- SYSCOM RDI&E
VF	FB	735	161	72	260	114	3		8			84	33
VF	F	58		7	19	14						17	1
VA	L	866	200	62	303	74	2		21			170	34
VA	M	251	108	49	101	24							5
VA	H	35			24							8	7
VA	R	25	34										1
VA	F	12	4		3								5
VA	C	16	10		8								
VA	CM	46		9	24	12							1
VS		150	53		50							44	3
VP	L	411	137		129							135	10
VW	M	100	35		42		8					14	1
VW	F	44	22		10		5		2				5
VR	F	65		4	17	3	2					30	
VR	M	66		13	12	17	1				2	4	1
VR	C	70			29		3						1
VR	LJ	12	7		5				1				
VR	MJ	3	1		2								
VG		47											
VO	L	77		12	28	24			1			10	
VU	L	25		3	7	39						9	1
VU	G	6	2		4		2		1			1	6
VU	M	123	55	2	28	5	5						
VT	AJ	422	25	26	34	34	7		11		4	19	10
VT	BJ	241	8	13			2		292				
VT	SJ	43	4	2	6				158			20	
VT	AP	102							30				1
VT	EP	323	35	27	18	12	5		90		12		
VT	FP	140							225				1
VT	SP	21	3	3	3				140				
F	F	36		10		18			11				
H	A	14			9							3	2
H	G	43	28		7								
H	S	246	111	3	82		12		12		4	32	5
H	F	174		55		93						24	2
H	M	258	21	88	34	106	7					36	6
H	L	156	15	33	9	54	2		61			18	
H	T	21							30				1
H	R	18	6	12									
VK	C	27	3		13								
GRAND TOTAL		5723	1178	541	1292	643	66		1139		23	678	1164

~~CONFIDENTIAL~~



DECLASSIFIED

~~CONFIDENTIAL~~

**PROGRAM OPERATING ALLOWANCES**

**ATLANTIC FLEET**

**PROJECTED FOR END FY 1973**

TABLE 3A

CLASS & SUBCLASS	GRAND TOTAL	TOTAL USN	TOTAL USMC	COMBAT		DIRECT SUPPORT		INDIRECT SUPPORT	
				USN	USMC	USN	USMC	USN	USMC
VF FB	222	161	72	150	72	10		1	
VF F	7		7		7				
VA L	262	200	62	186	62	14			
VA M	157	100	49	108	49				
VA R	34	34		34					
VA F	4	4						4	
VA C	10	10		6				4	
VA CM	9		9		9				
VS	53	53		51				2	
VP L	127	127		129		2		6	
VW M	35	35		35					
VW F	22	22		14		4		4	
VR F	17	12	4			6		7	3
VR M	45	32	13			9	1	23	5
VR C	36	26				24	8	12	
VR LJ	7	7				5		2	
VR MJ	1	1				1			
VG	12		12				12		
VO L	28		28		24				4
VU L	8	5	3					5	3
VU C	2	2						2	
VU M	61	56	2			13		46	2
VT AJ	55	25	26		11			25	15
VT EJ	21	8	13					8	13
VT SJ	6	4	2					4	2
VT EP	62	35	27					35	27
VT SP	6	3	3					3	3
H F	10		10		10				
H C	20	20				8		12	
H S	114	111	3	86		17		8	3
H F	55		55				51		4
H M	100	21	88			21	82		6
H L	52	15	33				27	19	6
H F	18	6	12		4			6	8
VK C	3	3				3			
GRAND TOTAL	1719	1178	541	799	256	137	181	242	104

~~CONFIDENTIAL~~

~~CONFIDENTIAL~~

**PROGRAM OPERATING ALLOWANCES  
PACIFIC FLEET**

TABLE 3B

PROJECTED FOR END FY 1973

CLASS & SUBCLASS	GRAND TOTAL	TOTAL USN	TOTAL USMC	COMBAT		DIRECT SUPPORT		INDIRECT SUPPORT	
				USN	USMC	USN	USMC	USN	USMC
VF FB	374	262	114	244	114			16	
VF F	33	15	14	19	14				
VA L	377	323	74	265	74	4		34	
VA M	125	121	24	98	24			3	
VA F	24	24		24					
VA F	3	3		3					
VA C	8	8		8					
VA CM	36	24	12	24	12				
VS	52	52		52					
VP L	125	125		129					
VW M	42	42		42					
VW F	12	12		12					
VR F	22	17	3			13	3	4	
VR M	25	12	17			7	12	5	5
VR C	29	25				22		7	
VR LJ	5	5				5			
VR PJ	2	2				2			
VG	24		24						
VO L	35		39		39				
VU L	7	7						7	
VU G	4	4						4	
VU M	33	28	5			7		21	5
VT AJ	68	34	34		19			34	15
VT SJ	6	6						6	
VT EP	12	18	12					18	12
VT SP	3	3						3	
H F	18		18		18				
H A	5	5				9			
H C	7	7				7			
H S	62	62		56		24		2	
H F	52		93				93		
H M	142	34	186			22	122	14	6
H L	63	5	54		6		42	6	6
VK C	12	12				5		8	
GRAND TOTAL	1935	1252	643	972	222	125	274	195	49

~~CONFIDENTIAL~~

DECLASSIFIED  
**PROGRAM AND NON-PROGRAM AIRCRAFT**

~~CONFIDENTIAL~~

**BY COMMAND, CLASS AND MODEL**

TABLE 4

CLASS SUBCLASS MODEL COMMAND	I N V E N T O R Y	PROGRAM											NON-PROGRAM				
		ACTIVE						INACTIVE									
		OPERATING			PIPELINE			AIRCRAFT IN FIRST DELIVERY		STOR SLNC	GROUND ADMIN.	TOTAL					
		TOTAL PROG. INVENTORY	OPER. STA-TUS	1/ AWTG. OPER.	AWTG & ENR TO OPER	IN/AWTG/ ENR TO RWK	IN/RDY TRANS	NOT RDY TRANS	STAND					SPEC.	PROV. ACCEPT	OTHER	
VF FB																	
F-14A																	
(PAC)	2	2	2	2													
(NASC-RDT+E)	13	2	2	2												11	
(NASC-FS)	1	1												1			
MCDEL TOTAL	16	5	4	4										1		11	
J F-14A																	
(NASC-RDT+E)	4	4	4	4													
MCDEL TOTAL	4	4	4	4													
F-8L																	
(NASC-FS)	51	51														51	
MCDEL TOTAL	51	51														51	
F-8K																	
(LANT)	12	12	11	11		1				1							
(NASC-STF)	3	3	2	2						1							
(NAR/FOR)	40	40	39	39		1				1							
(NASC-FS)	19	19				13				3	10					6	
MCDEL TOTAL	74	74	52	52		16				5	11					6	
F-8J																	
(PAC)	73	73	65	65		8				2	6						
(NAR/FOR)	14	14	10	9		1				4							
(NASC-RDT+E)	2	2	2	2													
(NASC-FS)	1	1				1				1							
MCDEL TOTAL	90	90	77	76		13				7	6						
F-8H																	
(PAC)	1	1	1	1													
(NAR/FOR)	50	50	34	34		16				14	2						
(NASC-RDT+E)	3	3	3	3													
(NASC-FS)	4	4				4				4							
MCDEL TOTAL	58	58	38	38		20				18	2						
F-4N																	
(PAC)	2	3	3	3													
(NASC-FS)	42	43				43	2			40	1						
MODEL TOTAL	46	46	3	3		43	2			40	1						
YF-4J																	
(NASC-RDT+E)	2	2	2	2													
MCDEL TOTAL	2	2	2	2													
F-4J																	
(LANT)	163	183	159	157		2	24	1		13	10						
(PAC)	182	182	147	147			35			9	26						
(NATRA)	5	5	5	5													
(NASC-RDT+E)	11	13	10	10												1	
(NASC-FS)	7	7					7			4	3						
MCDEL TOTAL	368	397	321	319		2	66	1		26	39					1	
N F-4J																	
(NASC-RDT+E)	1	1	1	1													
MCDEL TOTAL	1	1	1	1													
F-4E																	
(LANT)	61	59	50	50		9	2			1	6					2	
(PAC)	132	129	125	125		23	1			11	11					1	
(NASC-RDT+E)	71	17	14	14		3	1			2						4	
(NASC-FS)	37	21				5				3	2					16	
MODEL TOTAL	245	226	165	169		40	4			17	19					16	
N F-4E																	
(NASC-RDT+E)	1	1	1	1													
MCDEL TOTAL	1	1	1	1													
VF FB																	
(LANT)	256	254	222	213		2	34	3		14	17					2	
(PAC)	261	260	323	323			66	1		22	43					1	
(NASC-STF)	3	3	2	2			1			1							
(NASC-FS)	5	5	5	5													
(NATRA)	6	5															
(NAR/FOR)	124	124	83	82		1	21			19	2						
(NASC-RDT+E)	58	47	39	39			3	1		2						16	
(NASC-FS)	143	147					73	2		55	16					73	
MCDEL TOTAL	560	545	672	669		3	198	7		113	78					1	
VF FB TOTAL																	35

1/ INCLUDES ONLY THOSE AIRCRAFT, IN PHYSICAL CUSTODY OF OPERATING COMMANDS, WHICH ARE INTENDED FOR USE IN OPERATING STATUS. AIRCRAFT IN THIS CATEGORY DO NOT REQUIRE REWORK PRIOR TO SERVICE IN OPERATING STATUS

~~CONFIDENTIAL~~

PROGRAM AND NON-PROGRAM AIRCRAFT

BY COMMAND, CLASS AND MODEL

TABLE 4

CLASS SUBCLASS	MODEL	COMMAND	I N V E N T O R Y	PROGRAM												NON-PROGRAM		
				TOTAL PROG. INVEN- TORY	ACTIVE						INACTIVE							
					OPERATING			PIPELINE			AIRCRAFT IN FIRST DELIVERY		STOR SLNC	GROUND ADMIN.	TOTAL			
					TOTAL	OPER. STA- TUS	AWTG. OPER.	AWTG & ENR TO OPER	IN/AWTG/ ENR TO RWK	IN/ RDY TRANS	NOT RDY TRANS	STAND					SPEC.	PROV. ACCEPT
VF P	RF-8G																	
	(PAC)		22	20	14	14		6			3	3						
	(NAR/FOR)		16	16	14	14		2			2							
	(NASC-FS)		12	12				4	1		3						8	
	MCDEL TOTAL		48	48	28	28		12	1		8	3					8	
	RF-4E																	
	(LANT)		9	9	9	7		2										
	(PAC)		20	20	16	16		4			3	1						
	(NASC-FS)		5	5													5	
	MCDEL TOTAL		34	34	25	23		4			3	1					5	
VF P	(LANT)		9	9	9	7		2										
VF P	(PAC)		40	40	30	30		10			6	4						
VF P	(NAR/FOR)		16	16	14	14		2			2							
VF P	(NASC-FS)		17	17				4	1		3							13
VF P	TOTAL		82	82	53	51		16	1		11	4						13
VF CLASS	(LANT)		265	263	229	225		4	3		14	17						
VF CLASS	(PAC)		411	430	353	353		76	1		28	47					1	7
VF CLASS	(NASC-STF)		3	3	2	2		1			1							
VF CLASS	(NATRA)		5	5	5	5												
VF CLASS	(NAR/FOR)		120	120	97	96		1			21	2						
VF CLASS	(NASC-RDT+E)		58	42	39	39		3	1		2							16
VF CLASS	(NASC-FS)		180	164				77	3		58	16						16
VF CLASS	TOTAL		1082	1027	725	720		5	214	8	124	82			1		86	1
VA																		
L	AV-8A																	
	(LANT)		32	32	25	29		3			1	2						
	(NASC-FS)		1	1														
	MCDEL TOTAL		33	33	25	29		3			1	2						
	YA-7B																	
	(NASC-RDT+E)		1															
	MCDEL TOTAL		1															
	A-7E																	
	(LANT)		68	88	81	80		1	7			7						
	(PAC)		155	155	141	138		3	14	1		2	11					
	(NASC-RDT+E)		5	5	5	5												
	(NASC-FS)		6	6				6			5	1						
	MCDEL TOTAL		254	254	227	223		4	27	1		7	15					
N	A-7E																	
	(NASC-RDT+E)		2	1	1	1												
	MCDEL TOTAL		2	1	1	1												
	A-7C																	
	(LANT)		28	28	28	28												
	(PAC)		13	13	13	13												
	(NASC-RDT+E)		5	5	5	5												
	(NASC-FS)		4	4				4	1		3							
	MCDEL TOTAL		50	50	46	46		4	1		3							
	A-7B																	
	(LANT)		55	59	55	54		1	4			4						
	(PAC)		57	57	37	37			20			1	15					
	(NASC-RDT+E)		1	1	1	1												
	(NASC-FS)		5	5				5										
	MCDEL TOTAL		122	122	93	92		1	29			6	22					
	A-7A																	
	(LANT)		27	27	23	23		4				4						
	(PAC)		23	33	31	30		1	2			2						
	(NAR/FOR)		29	29	28	28					1							
	(NASC-RDT+E)		8	8	8	8												
	(NASC-FS)		17	17				15	2		13							2
	MCDEL TOTAL		114	114	98	89		1	22	2		14	6					2
N	A-7A																	
	(NASC-RDT+E)		2	2	2	2												
	MCDEL TOTAL		2	2	2	2												
	A-4N																	
	(NASC-RDT+E)		1															
	MCDEL TOTAL		1															

DECLASSIFIED

DECLASSIFIED

~~CONFIDENTIAL~~

PROGRAM AND NON-PROGRAM AIRCRAFT

BY COMMAND, CLASS AND MODEL

TABLE 4

CLASS SUBCLASS	MODEL COMMAND	I N V E N T O R Y	PROGRAM													NON-PROGRAM		
			TOTAL PROG. INVEN- TORY	ACTIVE						INACTIVE						TOTAL		
				OPERATING			PIPELINE			AIRCRAFT IN FIRST DELIVERY		STOR SLNC	GROUND ADMIN.					
				TOTAL	OPER. STA- TUS	AWTG. OPER.	TOTAL	AWTG & ENR TO OPER	IN/AWTG/ ENR TO RWK	PROV. ACCEPT	OTHER							
A-4M	(LANT)	48	48	45	41	4	3				3							
	(PAC)	15	15	14	14		1				1							
	(NASC-RDT+E)	3	2	1	1		1				1							1
	(NASC-FS)	4	4										1	3				
	MCDEL TOTAL	70	69	60	56	4	5			1	4	1	3					1
A-4M	(NASC-RDT+E)	2	1	1	1													1
	MCDEL TOTAL	2	1	1	1													1
A-4L	(NAR/FGR)	94	94	82	82		12	1		9	2							
	MCDEL TOTAL	94	94	82	82		12	1		9	2							
A-4F	(PAC)	82	82	67	67		13	1		11	1							
	(NASC-RDT+E)	4	4	2	2		2	1		2	1							
	(NASC-FS)	2	2				2			2								
	MCDEL TOTAL	88	86	69	69		17	2		13	2							
A-4F	(NASC-RDT+E)	1	1	1	1													
	MCDEL TOTAL	1	1	1	1													
A-4E	(LANT)	19	19	18	18		1				1							
	(PAC)	78	78	59	59		19	1		16	2							
	(NASC-STF)	2	2	2	2													
	(NASC-RDT+E)	7	7	5	5		2	1		1								
	(NASC-FS)	2	1				1			1								1
	MCDEL TOTAL	108	107	84	84		23	2		18	3							1
A-4E	(NASC-RDT+E)	3	3	2	2		1			1								
	MCDEL TOTAL	3	3	2	2		1			1								
A-4C	(LANT)	15	14	14	14													1
	(PAC)	14	14	14	14													
	(NATRA)	19	19	17	17		2				2							
	(NAR/FGR)	62	62	59	59		3			2	1							
	(NASC-RDT+E)	4	4	3	3		1				1							
	(NASC-FS)	83	83														83	
	MCDEL TOTAL	157	156	107	107		6			2	4					83		1
A-4C	(NASC-RDT+E)	2	2	2	2													
	MCDEL TOTAL	2	2	2	2													
VA L	(LANT)	316	315	293	287		6	22		1	21							1
VA L	(PAC)	445	445	376	372		4	69	3		38	36						
VA L	(NASC-STF)	2	2	2	2													
VA L	(NATRA)	19	19	17	17		2				2							
VA L	(NAR/FGR)	165	185	169	169		16	1		12	3							
VA L	(NASC-RDT+E)	51	46	39	39		7	2		3	2							5
VA L	(NASC-FS)	124	123				33	3		29	1			1	4	85		1
VA L	TOTAL	1142	1135	856	886		10	149	9	75	65			1	4	85		7
A-6E	(LANT)	24	24	22	22		2				2							
	(PAC)	1	1	1	1													
	(NASC-RDT+E)	2	1	1	1													1
	(NASC-FS)	13	13															
	MCDEL TOTAL	40	39	24	24													1
KA-6C	(LANT)	22	22	13	13		9			6	3							
	(PAC)	26	26	19	19		7			1	6							
	(NASC-FS)	5	5				5			5								
	MCDEL TOTAL	53	53	32	32		21			12	9							
A-6C	(LANT)	11	11	10	10		1				1							
	MCDEL TOTAL	11	11	10	10		1				1							
A-6B	(LANT)	6	6	6	6													
	(PAC)	9	9	5	5		4				4							
	MCDEL TOTAL	15	15	11	11		4				4							
A-6A	(LANT)	79	79	59	59		18	1		4	13						2	
	(PAC)	186	185	87	87		17	2		1	14					1		1
	(NASC-RDT+E)	14	13	7	7		3			1	2							4
	(NASC-FS)	29	29				25	1		17	7						4	
	MCDEL TOTAL	228	223	153	153		63	4		23	26					5	2	5
A-6A	(NASC-RDT+E)	5	2	2	2													3
	MCDEL TOTAL	5	2	2	2													3

~~CONFIDENTIAL~~

# PROGRAM AND NON-PROGRAM AIRCRAFT

## BY COMMAND, CLASS AND MODEL

TABLE 4

CLASS SUBCLASS	MODEL COMMAND	I N V E N T O R Y	PROGRAM											NON- PROGRAM TOTAL		
			TOTAL PROG. INVEN- TORY	ACTIVE						INACTIVE						
				OPERATING			PIPELINE			AIRCRAFT IN FIRST DELIVERY		STOR SLNC	GROUND ADMIN.			
				TOTAL	OPER. STA- TUS	AWTG. OPER.	TOTAL	AWTG & ENR TO OPER	IN/AWTG/ ENR TO RWK	PROV. ACCEPT	OTHER					
VA M	(LANT)	142	142	110	110	30	1	10	19					2		
VA M	(PAC)	142	141	112	112	29	2	2	24					1	1	
VA M	(NASC-RDT+E)	21	13	12	10	3		1	2						8	
VA M	(NASC-FS)	47	47			43	1	22	20					4		
VA M	TOTAL	252	343	232	232	104	4	35	65					5	2	9
VA H																
A-3B	(LANT)	3	1	1	1											
	(NASC-RDT+E)	3	3	3	3											
	MCDEL TOTAL	4	4	4	4											
N A-3B	(NASC-RDT+E)	1	1	1	1											
	MCDEL TOTAL	1	1	1	1											
KA-3B	(PAC)	5	5	3	3		2			2						
	(NAR/FOR)	5	5	9	8	1										
	(NASC-RDT+E)	1	1			1				1						
	(NASC-FS)	13														13
	MCDEL TOTAL	28	15	12	11	1	3			3						13
EKA-3B	(PAC)	14	34	24	24		18			5	5					
	MCDEL TOTAL	14	34	24	24		18			5	5					
A-3A	(NASC-RDT+E)	2	1	1	1											1
	MCDEL TOTAL	2	1	1	1											1
N A-3A	(NASC-RDT+E)	1	1	1	1											
	MCDEL TOTAL	1	1	1	1											
VA H	(LANT)	1	1	1	1											
VA H	(PAC)	39	39	27	27		12			5	7					
VA H	(NAR/FOR)	9	9	9	8	1										
VA H	(NASC-RDT+E)	8	7	6	6		1				1					1
VA H	(NASC-FS)	13														13
VA H	TOTAL	70	56	43	42	1	13			5	8					14
VA R																
RA-5C	(LANT)	49	49	37	37		11			8	2					1
	(NASC-RDT+E)	1														1
	(NASC-FS)	29	29				4			4				25		
	MCDEL TOTAL	79	78	37	37		15			12	2			25	1	1
VA R	(LANT)	49	49	37	37		11			8	2					
VA R	(NASC-RDT+E)	1														1
VA R	(NASC-FS)	29	29				4			4				25		
VA R	TOTAL	79	78	37	37		15			12	2			25	1	1
VA P																
RA-3E	(PAC)	4	4	3	3		1				1					
	(NASC-RDT+E)	2	2	1	1					1						
	(NASC-FS)	7	3				2			2				1		4
	MCDEL TOTAL	13	9	4	4		4			3	1			1		4
NRA-3B	(NASC-RDT+E)	2	1	1	1											1
	MCDEL TOTAL	2	1	1	1											1
VA P	(PAC)	4	4	3	3		1				1					1
VA P	(NASC-RDT+E)	4	3	2	2					1						4
VA P	(NASC-FS)	7	3				2			2				1		4
VA P	TOTAL	15	10	5	5		4			3	1			1		5

DECLASSIFIED

~~CONFIDENTIAL~~

PROGRAM AND NON-PROGRAM AIRCRAFT

BY COMMAND, CLASS AND MODEL

TABLE 4

CLASS SUBCLASS MODEL COMMAND	I N V E N T O R Y	PROGRAM											NON-PROGRAM
		TOTAL PROG. INVEN- TORY	ACTIVE					INACTIVE					TOTAL
			OPERATING		PIPELINE			AIRCRAFT IN FIRST DELIVERY		STOR SLNC	GROUND ADMIN.		
			TOTAL	OPER. STA- TUS	AWTG. OPER.	TOTAL	AWTG & ENR TO OPER	IN/AWTG/ ENR TO RWK	IN/ RDY			NOT RDY	
VA Q EA-2B (LANT) (PAC) (NASC-FS) MODEL TOTAL	7 10 1 16	7 10 1 18	6 8 1 14	6 8 1 14	1 2 3 3	1 1 1 1	1 1 2 2				1 1		
ERA-3E (LANT) MODEL TOTAL	2 2	2 2	1 1	1 1	1 1	1 1							
EA-4F (LANT) MODEL TOTAL	4 4	4 4	2 2	2 2	2 2	2 2	2 2						
VA Q (LANT) (PAC) (NASC-FS) TOTAL	13 10 1 24	13 10 1 24	9 8 1 17	9 8 1 17	4 2 6 6	1 1 1 1	4 4 5 5				1 1		
CM EA-6B (PAC) (NASC-RDT+E) (NASC-FS) MODEL TOTAL	22 4 3 29	22 1 3 26	22 1 3 23	22 1 3 23	1 1 1 1		1 1 2 2		2 2			3 3	
EA-6A (LANT) (PAC) (NASC-FS) MODEL TOTAL	10 13 1 24	10 13 1 24	9 11 2 23	9 11 2 23	1 2 4 2	1 1 1 1	1 1 2 2						
VA QM (LANT) (PAC) (NASC-RDT+E) (NASC-FS) TOTAL	10 35 4 53	10 35 4 53	9 33 1 43	9 33 1 43	2 1 2 5	1 1 1 1	2 2 2 2		2 2			3 3	
VA CLASS (LANT)	521	530	459	453	6	68	1	23	44			3	
VA CLASS (PAC)	675	674	559	555	4	114	7	38	65			1	
VA CLASS (NASC-STF)	2	2	2	2									
VA CLASS (NATRAI)	19	19	17	17	2				2				
VA CLASS (NAR/FOR)	154	194	178	177	1	16	1	12	3				
VA CLASS (NASC-RDT+E)	89	70	58	58		12	2	5	5			19	
VA CLASS (NASC-FS)	225	207			84	4		59	21	3	4	116	
VA CLASS TOTAL	1735	1696	1273	1262	11	296	15	137	144	3	4	117	
VS S-3A (NASC-RDT+E) MODEL TOTAL	8 8												
YS-2G (LANT) MODEL TOTAL	1 1	1 1	1 1	1 1									
S-2G (LANT) (PAC) (NASC-RDT+E) MODEL TOTAL	26 20 1 47	26 20 1 47	22 15 1 38	22 15 1 38	4 5 9 9	3 3 3 3	2 2 2 4						
S-2E (LANT) (PAC) (NAR/FOR) (NASC-RDT+E) (NASC-FS) MODEL TOTAL	32 37 51 4 20 144	32 37 51 4 20 144	30 35 44 4 20 113	28 35 43 4 20 110	2 2 1 3 2 3	1 1 7 7 2 12	1 1 2 7 2 1		2 2 7 2 2 2			1 1	
S-2C (NASC-RDT+E) (NASC-FS) MODEL TOTAL	2 7 9	2 4 6	2 2 2	2 2 2	4 4 4			4 4 4				3 3	

~~CONFIDENTIAL~~

~~CONFIDENTIAL~~

PROGRAM AND NON-PROGRAM AIRCRAFT

BY COMMAND, CLASS AND MODEL

TABLE 4

CLASS SUBCLASS	MODEL	COMMAND	I N V E N T O R Y	PROGRAM													NON- PROGRAM		
				TOTAL PROG. INVEN- TORY	ACTIVE						INACTIVE								
					OPERATING			PIPELINE			AIRCRAFT IN FIRST DELIVERY		STOR SLNC	GROUND ADMIN.	TOTAL				
					TOTAL	OPER. STA- TUS	AWTG. OPER.	TOTAL	AWTG & ENR TO OPER	IN/AWTG/ ENR TO RWK	PROV. ACCEP	OTHER							
				IN/ RDY TRANS	NOT RDY TRANS	STAND	SPEC.												
VS	(LANT)		59	53	51	2	5	1		2	2								
VS	(PAC)		57	50	50		7	3		2	2								1
VS	(NAR/FOR)		51	44	43	1	7			7									
VS	(NASC-RDT+E)		15	7	7														
VS	(NASC-FS)		27	24						4	2								8
VS	TOTAL		269	198	154	151	3	25	4	15	6								3
VS	CLASS (LANT)		59	53	51	2	5	1		2	2								1
VS	CLASS (PAC)		57	50	50		7	3		2	2								
VS	CLASS (NAR/FOR)		51	44	43	1	7			7									
VS	CLASS (NASC-RDT+E)		15	7	7														
VS	CLASS (NASC-FS)		27	24						4	2								8
VS	CLASS TOTAL		269	198	154	151	3	25	4	15	6								3
VP																			11
L																			
VP-2C	(NASC-RDT+E)		1	1	1	1													
	MODEL TOTAL		1	1	1	1													
F-2C																			
	(LANT)		50	46	46		4			4									
	(PAC)		33	32	31	1	1				1								
	(NASC-RDT+E)		4	3	3														1
	(NASC-FS)		1	1										1					
	MODEL TOTAL		88	80	80	1	5			4	1			1					1
F-2B																			
	(LANT)		51	50	48	2	1				1								
	(PAC)		68	61	61		7			6	1								
	MODEL TOTAL		119	109	109	2	8			6	2								
F-2A																			
	(LANT)		47	43	43		4			4									
	(PAC)		36	36	35	1													
	(NAR/FOR)		29	27	26	1	2			2									
	(NASC-RDT+E)		8	7	5		2			1									1
	MODEL TOTAL		122	111	109	2	8	1		7									1
N F-2A																			
	(NASC-FS)		1					1	1										
	MODEL TOTAL		1					1	1										
EP-2H																			
	(LANT)		2	2	2														
	(NASC-FS)		1	1						1									
	MODEL TOTAL		3	3	2	2				1									
SF-2H																			
	(NAR/FOR)		102	93	93		9			2	1								
	(NASC-FS)		42	22			6			5	1								20
	MODEL TOTAL		144	124	93	93	15			7	2								20
N F-2H																			
	(NASC-RDT+E)		2	2	2	2													
	MODEL TOTAL		2	2	2	2													
SF-2E																			
	(NASC-FS)		22	20															2
	MODEL TOTAL		22	20															2
VP L	(LANT)		150	141	139	2	9			8	1								
VP L	(PAC)		137	129	127	2	8			6	2								
VP L	(NAR/FOR)		131	122	119	1	11			4	7								
VP L	(NASC-RDT+E)		15	11	11		2			1									2
VP L	(NASC-FS)		67	45			8	1		6	1								22
VP L	TOTAL		502	476	401	396	5	38	2	25	11	1							24
VP	CLASS (LANT)		150	141	139	2	9			8	1								
VP	CLASS (PAC)		137	129	127	2	8			6	2								
VP	CLASS (NAR/FOR)		131	122	119	1	11			4	7								
VP	CLASS (NASC-RDT+E)		15	11	11		2			1									2
VP	CLASS (NASC-FS)		67	45			8	1		6	1								22
VP	CLASS TOTAL		502	476	401	396	5	38	2	25	11	1							24

~~CONFIDENTIAL~~



DECLASSIFIED  
PROGRAM AND NON-PROGRAM AIRCRAFT

~~CONFIDENTIAL~~

BY COMMAND, CLASS AND MODEL

TABLE 4

CLASS SUBCL/SS  MODEL  COMMAND	I N V E N T O R Y	PROGRAM												NON-PROGRAM TOTAL		
		TOTAL PROG. INVEN- TORY	ACTIVE						INACTIVE							
			OPERATING			PIPELINE			AIRCRAFT IN FIRST DELIVERY		STOR SLNC	GROUND ADMIN.				
			TOTAL	OPER. STA- TUS	AWTG. OPER.	AWTG & ENR TO OPER	IN/AWTG/ ENR TO RWK	IN/ENR	NOT RDY TRANS	PROV. ACCEPT			OTHER			
/W M E-2C (NASC-RDT+E) (NASC-FS) MCDEL TOTAL	1 1 2	1 1 1								1 1					1 1	
/W M YE-2C (NASC-RDT+E) MCDEL TOTAL	2 2														2 2	
/W M E-2E (LANT) (PAC) MCDEL TOTAL	21 23 44	21 23 44	15 19 34	15 19 34	6 4 10		5 3 8	1 1 2								
/W M E-1B (LANT) (PAC) (NAR/FOR) (NASC-RDT+E) (NASC-FS) MCDEL TOTAL	13 25 14 2 6 60	13 25 14 2 6 60	9 25 13 2 6 49	9 25 12 2 6 48	4 1 1 1 5		1 1 1 1 4	2 1					6 6			
/W M ES-2D (NASC-STF) (NASC-FS) MCDEL TOTAL	8 2 10	8 2 10	8 8	8 8										2 2		
/W M (LANT) /W M (PAC) /W M (NASC-STF) /W M (NAR/FOR) /W M (NASC-RDT+E) /W M (NASC-FS) /W M TOTAL	34 48 8 14 5 9 118	34 48 8 14 5 9 115	24 44 8 13 2 90	24 44 8 12 2 90	10 4 1 1 1 15		6 3 1 1 1 9	4 1 1 1 1					1 1 8 8		3 3	
/W M H EE-47E (NASC-RDT+E) MCDEL TOTAL	2 2															2 2
/W M EC-130C (LANT) (PAC) MCDEL TOTAL	4 4 8	4 4 8	3 2 6	3 3 6	1 1 2		1 1 1	1 1								
/W M EC-120G (LANT) (NASC-RDT+E) MCDEL TOTAL	2 1 3	2 1 3	1 1 2	1 1 2	1 1 1			1 1								
/W M NC-121K (LANT) (NASC-RDT+E) (NASC-FS) MCDEL TOTAL	2 2 1 5	2 2 1 5	1 2 1 3	1 2 1 3	1 1 1 1	1								1 1		
/W M N E-47E (NASC-RDT+E) MCDEL TOTAL	1 1															1 1
/W M EC-121P (LANT) (PAC) (NASC-FS) MCDEL TOTAL	2 2 2 7	2 2 2 7	2 3 2 5	2 3 2 5										2 2		
/W M EC-121K (NASC-STF) (NATRA) (NASC-RDT+E) (NASC-FS) MCDEL TOTAL	5 2 2 1 10	5 2 2 1 10	5 2 2 1 9	5 2 2 1 9										1 1		
/W M EF-3B (PAC) MCDEL TOTAL	2 2	2 2	2 2	2 2												
/W M EF-3A (NASC-RDT+E) MCDEL TOTAL	1 1	1 1			1 1			1 1								
/W M EF-3E (LANT) (NASC-FS) MCDEL TOTAL	3 7 10	3 7 10	2 7 9	2 7 9	1 7 8			1 7 8								

~~CONFIDENTIAL~~

~~CONFIDENTIAL~~

# PROGRAM AND NON-PROGRAM AIRCRAFT

## BY COMMAND, CLASS AND MODEL

TABLE 4

CLASS SUBCLASS	MODEL COMMAND	I N V E N T O R Y	PROGRAM													NON-PROGRAM TOTAL	
			TOTAL PROG. INVEN- TORY	ACTIVE						INACTIVE							
				OPERATING			PIPELINE			AIRCRAFT IN FIRST DELIVERY			STOR SLNC	GROUND ADMIN.			
				TOTAL	OPER. STA- TUS	AWTG. OPER.	TOTAL	AWTG & ENR TO OPER	IN/AWTG/ ENR TO RWK	PROV. ACCEPT	OTHER						
WF-3A	(LANT)	4	4	3	3		1			1							
	MCDEL TOTAL	4	4	3	3		1			1							
RF-3C	(LANT)	1	1	1	1												
	MCDEL TOTAL	1	1	1	1												
RF-3A	(NASC-RDT+E)	1	1	1	1												
	(NASC-FS)	2	2				2			2							
	MCDEL TOTAL	3	3	1	1		2			2							
VW H	(LANT)	18	18	13	13		5	1		2	2						
	(PAC)	5	9	8	8		1				1						
	(NASC-STF)	5	5	5	5												
	(NATRA)	2	2	2	2												
	(NASC-RDT+E)	12	7	6	6		1				1						3
	(NASC-FS)	13	13				9				7					4	
	TOTAL	57	54	34	34		16	1		4	11				4		3
	CLASS (LANT)	52	52	37	37		15	1		8	6						
	CLASS (PAC)	57	57	52	52		5			3	2						
	CLASS (NASC-STF)	13	13	13	13												
	CLASS (NATRA)	2	2	2	2												
	CLASS (NAR/FOR)	14	14	13	12	1	1				1						
	CLASS (NASC-RDT+E)	15	9	8	8		1				1						6
	CLASS (NASC-FS)	22	22				9				7						
	CLASS TOTAL	175	169	125	124	1	31	1		13	17	1			12	12	6
VR																	
H																	
LC-130F	(LANT)	2	2	1	1		1			1							
	MCDEL TOTAL	2	2	1	1		1			1							
C-130F	(LANT)	4	4	2	2		2			1	1						
	(PAC)	3	3	3	3												
	MCDEL TOTAL	7	7	5	5		2			1	1						
C-121J	(PAC)	2	2	1	1		1	1									
	(NASC-STF)	1	1	1	1												
	MCDEL TOTAL	3	3	2	2		1	1									
VC-118E	(LANT)	3	3	3	3												
	(PAC)	2	2	2	2												
	(NASC-FS)	1	1				1	1									
	MCDEL TOTAL	6	6	5	5		1	1									
C-118E	(LANT)	6	6	6	6												
	(PAC)	12	12	12	12		2			2							
	(NASC-STF)	1	1	1	1												
	(NAR/FOR)	25	25	24	24		1				1						
	(NASC-FS)	5	5				5			5							
	MCDEL TOTAL	49	49	41	41		8			7	1						
VC-54P	(LANT)	1	1	1	1												
	MCDEL TOTAL	1	1	1	1												
VC-54N	(PAC)	1	1	1	1												
	MCDEL TOTAL	1	1	1	1												
C-54S	(LANT)	2	2	2	2												
	MCDEL TOTAL	2	2	2	2												
C-54R	(LANT)	1	1	1	1												
	MCDEL TOTAL	1	1	1	1												
C-54Q	(NASC-STF)	1	1	1	1												
	(NATRA)	1	1	1	1												
	MCDEL TOTAL	2	2	2	2												
VR H	(LANT)	19	19	16	16		3			2	1						
	(PAC)	22	22	17	17		3	1		2							
	(NASC-STF)	3	3	3	3												
	(NATRA)	1	1	1	1												
	(NAR/FOR)	25	25	24	24		1				1						
	(NASC-FS)	6	6				6	1		5							
	TOTAL	74	74	61	61		13	2		9	2						

~~CONFIDENTIAL~~

DECLASSIFIED

~~CONFIDENTIAL~~

PROGRAM AND NON-PROGRAM AIRCRAFT

BY COMMAND, CLASS AND MODEL

TABLE 4

CLASS SUBCLASS	MODEL COMMAND	I N V E N T O R Y	PROGRAM												NON- PROGRAM TOTAL	
			TOTAL PROG. INVEN- TORY	ACTIVE						INACTIVE						
				OPERATING			PIPELINE			AIRCRAFT IN FIRST DELIVERY			STOR SLNC	GROUND ADMIN.		
				TOTAL	OPER. STA- TUS	AWTG. OPER.	TOTAL	AWTG & ENR TO OPER	IN/AWTG/ ENR TO RWK	PROV. ACCEPT	OTHER					
VR M																
	C-121G															
	(LANT)	1	1	1	1											
	(NAR/FOR)	1	1	1	1											
	MODEL TOTAL	2	2	2	2											
	C-123F															
	(LANT)	21	21	19	19	2			2							
	(PAC)	8	8	8	8											
	(NATRA)	2	2	2	2											
	(NAR/FOR)	3	3	3	3											
	(NASC-RDT+E)	2	2	2	2											
	MODEL TOTAL	36	36	34	34	2			2							
	C-119F															
	(NAR/FOR)	11	11	10	10	1	1									
	(NASC-FS)	4	4											4		
	MODEL TOTAL	15	15	10	10	1	1							4		
	VC-117C															
	(LANT)	3	3	3	3											
	MODEL TOTAL	3	3	3	3											
	C-117E															
	(LANT)	21	21	19	19	2	1		1							
	(PAC)	27	27	24	24	3			1	2						
	(NASC-STF)	1	1	1	1											
	(NATRA)	5	5	5	5											
	(NASC-FS)	2	1											1	1	
	MODEL TOTAL	56	55	49	49	5	1		2	2				1	1	
	NC-117C															
	(NASC-RDT+E)	1	1	1	1											
	MODEL TOTAL	1	1	1	1											
	C-47J															
	(LANT)	2	2	2	2											
	(NASC-RDT+E)	1	1	1	1											
	MODEL TOTAL	3	3	3	3											
	C-47E															
	(NASC-FS)	1													1	
	MODEL TOTAL	1													1	
	VR H															
	(LANT)	46	46	44	44	4	1		1	2						
	(PAC)	25	25	32	32	3			1	2						
	(NASC-STF)	1	1	1	1											
	(NATRA)	7	7	7	7											
	(NAR/FOR)	15	15	14	14	1	1									
	(NASC-RDT+E)	4	4	4	4											
	(NASC-FS)	7	5											5	2	
	TOTAL	117	115	102	102	8	2		2	4				5	2	
	VR C															
	C-2A															
	(LANT)	4	4	3	3	1			1							
	(PAC)	8	8	6	6	2	1		1							
	(NASC-RDT+E)	1	1			1										
	MODEL TOTAL	13	13	9	9	4	1		2	1						
	C-1A															
	(LANT)	33	33	28	28	5	1		4							
	(PAC)	31	31	26	26	5	1		2	2						
	(NASC-STF)	2	2	2	2											
	(NATRA)	1	1	1	1											
	(NASC-RDT+E)	1	1	1	1											
	MODEL TOTAL	68	68	58	58	10	2		6	2						
	VR C															
	(LANT)	37	37	31	31	6	1		5							
	(PAC)	35	39	32	32	7	2		3	2						
	(NASC-STF)	2	2	2	2											
	(NATRA)	1	1	1	1											
	(NASC-RDT+E)	2	2	1	1	1				1						
	TOTAL	81	81	67	67	14	3		8	3						

~~CONFIDENTIAL~~

PROGRAM AND NON-PROGRAM AIRCRAFT

BY COMMAND, CLASS AND MODEL

TABLE 4

CLASS SUBCLASS MODEL COMMAND	INVENTORY	PROGRAM											NON-PROGRAM TOTAL				
		TOTAL PROG. INVEN- TORY	ACTIVE				INACTIVE				STOR SLNC	GROUND ADMIN.					
			OPERATING		PIPELINE		AIRCRAFT IN FIRST DELIVERY										
			TOTAL	OPER. STA- TUS	AWTG. OPER.	TOTAL	AWTG & ENR TO OPER	IN/AWTG/ ENR TO RWK	PROV. ACCEPT	OTHER							
VR LJ VZ-3B (LANT) MCDEL TOTAL	1	1	1	1													
CT-39E (LANT) (PAC) (NASC-FS) MCDEL TOTAL	2	2	2	2													
CT-39C (LANT) MCDEL TOTAL	2	2	2	2													
VR LJ (LANT) (PAC) (NASC-FS) VR LJ TOTAL	5	5	5	5													
VR CLASS (LANT)	129	129	56	96	13	2		8									
VR CLASS (PAC)	58	98	85	85	13	2		6									
VR CLASS (NASC-STF)	6	6	6	6													
VR CLASS (NATRA)	9	9	9	9													
VR CLASS (NAR/FOR)	48	48	38	38	2	1											
VR CLASS (NASC-RDT+E)	6	6	5	5	1												
VR CLASS (NASC-FS)	14	12			7	1		5					5				2
VR CLASS TOTAL	282	288	239	239	36	7		19	12				5				2
VG KC-130F (LANT) (PAC) (NATRA) MCDEL TOTAL	12	12	10	10	2					2							
VG (LANT) (PAC) (NATRA) VG TOTAL	12	12	10	10	2					2							
VG CLASS (LANT)	12	12	10	10	2					2							
VG CLASS (PAC)	27	27	22	22	5	1				4							
VG CLASS (NATRA)	1	1	1	1													
VG CLASS TOTAL	42	40	33	33	7	1		6									
VO L YOV-10A (NASC-RCT+E) MCDEL TOTAL	1	1	1	1													
Ov-10A (LANT) (PAC) (NAR/FOR) (NASC-RDT+E) (NASC-FS) MCDEL TOTAL	24	24	22	20	2	2		2									
NCV-10A (NASC-RDT+E) MCDEL TOTAL	1	1	1	1													
YOV-10D (NASC-RCT+E) MCDEL TOTAL	2	2	1	1	1			1									
Q-1A (NASC-FS) MCDEL TOTAL	1	1															1

DECLASSIFIED  
PROGRAM AND NON-PROGRAM AIRCRAFT

~~CONFIDENTIAL~~

BY COMMAND, CLASS AND MODEL

TABLE 4

CLASS SUBCLASS	MODEL COMMAND	I N V E N T O R Y	PROGRAM											NON-PROGRAM TOTAL	
			TOTAL PROG. INVEN- TORY	ACTIVE				INACTIVE							
				OPERATING		PIPELINE		AIRCRAFT IN FIRST DELIVERY		STOR SLNC	GROUND ADMIN.				
				TOTAL	OPER. STA- TUS	AWTG. OPER.	TOTAL	AWTG & ENR TO OPER	IN/AWTG/ ENR TO RWK			PROV. ACCEPT	OTHER		
				IN/ RDY TRANS	NOT RDY TRANS	STAND	SPEC.								
VJ L	(LANT)	24	24	22	28	2	2			2					
VJ L	(PAC)	41	41	37	37			4	2	1	1				
VJ L	(NAR/FOR)	11	11	9	9			2		2					
VJ L	(NASC-RDT+E)	8	7	6	6			1		1					1
VJ L	(NASC-FS)	4	3					3		3					1
VJ L	TOTAL	88	86	74	72	2	12	2		9	1				2
VJ	LX														
	X-22A														
	(NASC-RDT+E)	1													1
	MODEL TOTAL	1													1
VJ LX	(NASC-RDT+E)	1													1
VJ LX	TOTAL	1													1
VJ CLASS	(LANT)	24	24	22	28	2	2			2					
VJ CLASS	(PAC)	41	41	37	37			4	2	1	1				
VJ CLASS	(NAR/FOR)	11	11	9	9			2		2					
VJ CLASS	(NASC-RDT+E)	9	7	6	6			1		1					2
VJ CLASS	(NASC-FS)	4	3					3		3					1
VJ CLASS	TOTAL	89	86	74	72	2	12	2		9	1				3
VJ	L														
	L-11A														
	(LANT)	8	8	8	8										
	(PAC)	7	7	6	6			1			1				
	(NATRA)	1	1	1	1										
	(NAR/FOR)	1	1	1	1										
	(NASC-RDT+E)	1	1	1	1										
	MODEL TOTAL	18	19	17	17			1			1				
	L-6A														
	(NASC-RDT+E)	1	1	1	1										
	MODEL TOTAL	1	1	1	1										
N	L-1B														
	(NASC-STF)	1	1	1	1										
	(NASC-RDT+E)	2	2	2	2										
	MODEL TOTAL	3	3	3	3										
	L-2A														
	(NASC-RDT+E)	2	3	3	3										
	MODEL TOTAL	2	3	3	3										
VJ L	(LANT)	8	8	8	8										
VJ L	(PAC)	7	7	6	6			1			1				
VJ L	(NASC-STF)	1	1	1	1										
VJ L	(NATRA)	1	1	1	1										
VJ L	(NAR/FOR)	1	1	1	1										
VJ L	(NASC-RDT+E)	7	7	7	7										
VJ L	TOTAL	25	25	24	24			1			1				
VJ	G														
	FL-16D														
	(LANT)	3	3	2	2			1			1				
	(PAC)	4	4	3	3			1							
	(NASC-FS)	4	3										3		1
	MODEL TOTAL	11	10	5	5			2		1	1		3		1
VU G	(LANT)	3	3	2	2			1			1				
VU G	(PAC)	4	4	3	3			1							
VU G	(NASC-FS)	4	3										3		1
VU G	TOTAL	11	10	5	5			2		1	1		3		1

~~CONFIDENTIAL~~

PROGRAM AND NON-PROGRAM AIRCRAFT

BY COMMAND, CLASS AND MODEL

TABLE 4

CLASS SUBCLASS MODEL COMMAND	I N V E N T O R Y	PROGRAM											NON-PROGRAM TOTAL		
		TOTAL PROG. INVEN- TORY	ACTIVE					INACTIVE							
			TOTAL	OPER. STA- TUS	AWTG. OPER.	PIPELINE		AIRCRAFT IN FIRST DELIVERY		STOR SLNC	GROUND ADMIN.				
						AWTG & ENR TO OPER	IN/AWTG/ ENR TO RWK	PROV. ACCEPT	OTHER						
			IN/ RDY TRANS	NOT RDY TRANS	STAND	SPEC.									
VU M															
LS-2C															
(LANT)	22	22	13	13		4	1		1	2				3	
(PAC)	7	7	7	7											
(NASC-FS)	29	29												26	
MCDEL TOTAL	56	56	20	20		4	1		1	2				32	
LS-2C															
(LANT)	22	22	17	17		3			1	2					1
(PAC)	12	11	10	10		1				1					1
(NASC-FS)	5	8												8	
MCDEL TOTAL	41	39	27	27		4			1	2				8	2
LS-2B															
(LANT)	26	26	23	23		3			2	1					
(PAC)	18	18	16	16		2			2						
(NASC-STF)	2	2	1	1		1				1					
(NATRA)	7	7	5	5		2			1	1					
(NAR/FOR)	5	5	4	4		1				1				1	
(NASC-FS)	2	2													
MCDEL TOTAL	60	60	49	49		10	1		5	4				1	
LS-2A															
(LANT)	14	14	9	9		5			3	2					
(PAC)	17	17	16	16										1	
(NASC-STF)	1	1	1	1											
(NATRA)	5	5	5	5											
(NAR/FOR)	16	16	14	14		2			2						
(NASC-FS)	26	26												26	
MCDEL TOTAL	75	70	45	45		7			5	2				27	
C-45+															
(NASC-FS)	1														1
MCDEL TOTAL	1														1
UC-45J															
(NASC-FS)	33														33
MCDEL TOTAL	33														33
VU M															
(LANT)	82	82	62	62		15	1		7	7				3	
(PAC)	54	53	49	49		3			2	1				1	
(NASC-STF)	3	3	2	2		1				1					
(NATRA)	12	12	10	10		2			1	1					
(NAR/FOR)	21	21	18	18		3			2	1					
(NASC-FS)	122	65				1	1							64	35
TCTAL	272	234	141	141		25	2		12	11				68	36
VU															
MP															
RC-45J															
(NASC-FS)	2														2
MCDEL TOTAL	2														2
RS-2C															
(NASC-FS)	1	1												1	
MCDEL TOTAL	1	1												1	
VU MP															
(NASC-FS)	3	1												1	2
MCDEL TOTAL	3	1												1	2
VU CLASS															
(LANT)	51	91	72	72		16	1		7	8				3	
(PAC)	65	64	58	58		5			3	2				1	1
(NASC-STF)	4	4	3	3		1				1					
(NATRA)	13	13	11	11		2			1	1					
(NAR/FOR)	22	22	19	19		3			2	1					
(NASC-RDT+E)	7	7	7	7											
(NASC-FS)	127	69				1	1							68	38
CLASS TOTAL	329	272	172	172		28	2		13	12				72	39

DECLASSIFIED

~~CONFIDENTIAL~~

PROGRAM AND NON-PROGRAM AIRCRAFT

BY COMMAND, CLASS AND MODEL

TABLE 4

CLASS SUBCLASS	MODEL COMMAND	I N V E N T O R Y	PROGRAM											NON-PROGRAM TOTAL			
			ACTIVE						INACTIVE								
			OPERATING			PIPELINE			AIRCRAFT IN FIRST DELIVERY		STOR SLNC	GROUND ADMIN.					
			TOTAL PROG. INVEN- TORY	OPER. STA- TUS	AWTG. OPER.	TOTAL	AWTG & ENR TO OPER	IN/AWTG/ ENR TO RWK	PROV. ACCEPT	OTHER							
				IN/ RDY TRANS	NOT RDY TRANS	STAND	SPEC.										
VT	AJ																
	T-38A																
	(NASC-STF)	5	5	5	5												
	MCDEL TOTAL	5	5	5	5												
	TE-2A																
	(LANT)	1	1	1	1												
	(PAC)	2	2	2	2												
	MCDEL TOTAL	3	3	3	3												
	TA-4J																
	(LANT)	35	39	34	34	5			5								
	(PAC)	45	45	40	40	5	1		4								
	(NASC-STF)	2	2	2	2												
	(NATRA)	244	244	212	212	17	1		14	2						15	
	(NASC-RDT+E)	7	7	6	6	1			1								
	(NASC-FS)	4	4			1			1								
	MCDEL TOTAL	341	341	294	294	29	2		25	2				2		16	
	TA-4F																
	(LANT)	24	24	21	21	3			3								
	(PAC)	37	37	32	32	4	1		3								1
	(NASC-FS)	4	4			4			4								
	MCDEL TOTAL	65	65	53	53	11	1		10								1
	NTA-4F																
	(NASC-RDT+E)	1															
	MCDEL TOTAL	1															
	TA-4B																
	(NASC-FS)	2															
	MCDEL TOTAL	2															
	TF-11A																
	(NASC-RDT+E)	2															
	MCDEL TOTAL	2															
	TF-5J																
	(NATRA)	53	53	35	35	5			3	2						13	
	(NASC-RCT+E)	3	1	1	1												
	(NASC-FS)	123	75			1			1							74	48
	MCDEL TOTAL	179	129	36	36	6			4	2						87	50
	NTF-5J																
	(NASC-RDT+E)	2	2	2	2												
	MCDEL TOTAL	2	2	2	2												
	NTF-5A																
	(NASC-STF)	1	1	1	1												
	MCDEL TOTAL	1	1	1	1												
VT	AJ																
	(LANT)	64	64	56	56	8			8								
VT	AJ																
	(PAC)	64	84	74	74	9	2		7								1
VT	AJ																
	(NASC-STF)	8	8	8	8												
VT	AJ																
	(NATRA)	257	297	247	247	22	1		17	4							
VT	AJ																
	(NASC-RDT+E)	15	10	9	9	1			1								5
VT	AJ																
	(NASC-FS)	123	83			6			6								
VT	AJ																
	TOTAL	601	546	394	394	46	3		39	4				2	103	1	55
VT	BJ																
	T-33B																
	(LANT)	20	20	20	20												
	(NAR/FOR)	15	15	15	15												
	(NASC-RDT+E)	1	1	1	1												
	(NASC-FS)	25	19														
	MCDEL TOTAL	61	55	36	36											19	6
	N T-33B																
	(NASC-RDT+E)	1	1	1	1												
	MCDEL TOTAL	1	1	1	1												
	T-2C																
	(NASC-STF)	3	3	3	3												
	(NATRA)	148	148	142	142	6	1		5								
	(NASC-RDT+E)	1															
	(NASC-FS)	2	3			1			1								
	MCDEL TOTAL	155	154	145	145	7	1		6								1
	T-2B																
	(NATRA)	75	75	67	67	8	1		4	2							
	MCDEL TOTAL	75	75	67	67	8	1		4	2							
	YT-2B																
	(NASC-RDT+E)	1	1	1	1												
	MCDEL TOTAL	1	1	1	1												

~~CONFIDENTIAL~~

~~CONFIDENTIAL~~

PROGRAM AND NON-PROGRAM AIRCRAFT

BY COMMAND, CLASS AND MODEL

TABLE 4

CLASS SUBCLASS	MODEL COMMAND	I N V E N T O R Y	PROGRAM													NON-PROGRAM		
			TOTAL PROG. INVEN- TORY	ACTIVE						INACTIVE						TOTAL		
				OPERATING			PIPELINE			AIRCRAFT IN FIRST DELIVERY		STOR SLNC	GROUND ADMIN.					
				TOTAL	OPER. STA- TUS	AWTG. OPER.	TOTAL	AWTG & ENR TO OPER	IN/AWTG/ ENR TO RWK	PROV. ACCEPT	OTHER							
VT BJ	(LANT)	22	20	20	20													
VT BJ	(NASC-STF)	3	3	3	3													
VT BJ	(NATRA)	223	223	209	209	14	2		9	2								
VT BJ	(NAR/FOR)	15	15	15	15													
VT BJ	(NASC-RDT+E)	4	3	3	3													
VT BJ	(NASC-FS)	28	22			1			1			2	15				6	
VT BJ	TOTAL	253	286	250	250	15	2		10	3		2	19				7	
VT																		
SJ																		
	T-29D																	
	(LANT)	2	2	2	2													
	(PAC)	1	1	1	1													
	(NATRA)	31	31	28	28	3	1		1	1								
	(NASC-RDT+E)	1	1	1	1													
	(NASC-FS)	6	6			6			6									
	MODEL TOTAL	41	41	32	32	9	1		7	1								
	TA-28																	
	(LANT)	5	5	5	5													
	(PAC)	6	6	4	4	2			2									
	(NASC-RDT+E)	1	1			1	1											
	MODEL TOTAL	12	12	9	9	3	1		2									
VT SJ	(LANT)	7	7	7	7													
VT SJ	(PAC)	7	7	5	5	2			2									
VT SJ	(NATRA)	31	31	28	28	3	1		1	1								
VT SJ	(NASC-RDT+E)	2	2	1	1	1	1											
VT SJ	(NASC-FS)	6	6			6			6									
VT SJ	TOTAL	53	53	41	41	12	2		9	1								
VT																		
SG																		
	X-26A																	
	(NASC-STF)	2																2
	MODEL TOTAL	2																2
VT SG	(NASC-STF)	2																2
VT SG	TOTAL	2																2
VT																		
AP																		
	TS-2A																	
	(NATRA)	125	125	117	117	8	1		7									
	(NASC-FS)	16	11											11				5
	MODEL TOTAL	141	136	117	117	8	1		7					11				5
VT AP	(NATRA)	125	125	117	117	8	1		7									
VT AP	(NASC-FS)	16	11											11				5
VT AP	TOTAL	141	136	117	117	8	1		7					11				5
VT																		
BP																		
	T-28C																	
	(LANT)	13	13	13	13													
	(PAC)	5	5	4	4	1								1				
	(NATRA)	126	126	111	111	15			2	13								
	(NASC-FS)	22	22			22			21	1								
	MODEL TOTAL	166	166	128	128	38			23	15								
	T-28E																	
	(LANT)	29	29	29	29													
	(PAC)	22	22	21	21	1								1				
	(NASC-STF)	3	3	3	3													
	(NATRA)	112	112	109	109	3			2	1								
	(NASC-RDT+E)	1	1			1												
	(NASC-FS)	55	37			37	1		35	1								18
	MODEL TOTAL	222	204	162	162	42	1		37	4								18
VT BP	(LANT)	42	42	42	42													
VT BP	(PAC)	27	27	25	25	2								2				
VT BP	(NASC-STF)	3	3	3	3													
VT BP	(NATRA)	228	238	220	220	18			4	14								
VT BP	(NASC-RDT+E)	1	1			1												
VT BP	(NASC-FS)	77	59			59	1		56	2								18
VT BP	TOTAL	368	370	290	290	80	1		60	15								18

~~CONFIDENTIAL~~





~~CONFIDENTIAL~~

## PROGRAM AND NON-PROGRAM AIRCRAFT BY COMMAND, CLASS AND MODEL

TABLE 4

CLASS SUBCLASS MODEL COMMAND	I N V E N T O R Y	PROGRAM												NON-PROGRAM TOTAL	
		TOTAL PROG. INVEN- TORY	ACTIVE						INACTIVE						
			OPERATING			PIPELINE			AIRCRAFT IN FIRST DELIVERY		STOR SLNC	GROUND ADMIN.			
			TOTAL	OPER. STA- TUS	AWTG. OPER.	TOTAL	AWTG & ENR TO OPER	IN/AWTG/ ENR TO RWK	PROV. ACCEPT	OTHER					
				IN/ RDY TRANS	NOT RDY TRANS	STAND	SPEC.								
H G															
FT-2C															
(LANT)	15	15	15	15											
(PAC)	71	11	10	10			1					1			
(NASC-RDT+E)	3	2	2	2											1
(NASC-FS)	23	23					23	3			7	13			
MCDEL TOTAL	52	51	27	27			24	3			7	14			1
NFT-2C															
(NASC-RDT+E)	1	1	1	1											
MCDEL TOTAL	1	1	1	1											
UF-2C															
(LANT)	11	17	9	7	2	2	1			1					
(PAC)	3	3	2	2		1				1					
(NATRA)	21	21	20	20		1						1			
(NASC-FS)	3	3				3				3					
MCDEL TOTAL	38	38	31	29	2	7	1			5		1			
H G (LANT)	26	26	24	22	2	2	1			1					
H G (PAC)	14	14	12	12		2				1		1			
H G (NATRA)	21	21	20	20		1						1			
H G (NASC-RDT+E)	4	3	3	3											1
H G (NASC-FS)	26	26				26	3			10		13			
H G TOTAL	51	90	59	57	2	31	4			12		15			1
H															
S															
ST-3G															
(LANT)	33	33	31	31		2	1			1					
(PAC)	26	36	31	31		5				3		2			
(NAR/FOR)	5	5	5	5											
(NASC-RDT+E)	3	2	2	2											1
(NASC-FS)	11	17				11	1					10			
MCDEL TOTAL	68	87	65	69		18	2			4		12			1
ST-3A															
(LANT)	10	10	9	9		1						1			
(PAC)	24	24	24	24											
(NAR/FOR)	31	31	29	27	2	2	2								
(NASC-RDT+E)	2	2	2	2											
(NASC-FS)	1	1													1
MCDEL TOTAL	68	67	64	62	2	3	2					1			1
NSF-3A															
(NASC-STF)	1	1	1	1											
(NASC-RDT+E)	2	2													2
MCDEL TOTAL	3	1	1	1											2
UF-3A															
(NASC-STF)	5	5	4	4		1	1								
(NASC-FS)	2	2													2
MCDEL TOTAL	7	5	4	4		1	1								2
ST-3D															
(LANT)	41	41	32	32		9	3			6					
(PAC)	19	19	15	15		4				2		2			
(NASC-RDT+E)	2	2	2	2											
MCDEL TOTAL	62	62	49	49		13	3			8		2			
ST-3H															
(LANT)	10	10	10	10											
(NASC-RDT+E)	1	1													1
(NASC-FS)	1	1													
MCDEL TOTAL	12	11	10	10		1						1			1
YST-2E															
(NASC-RDT+E)	2	2	1	1		1						1			
MCDEL TOTAL	2	2	1	1		1						1			
ST-2C															
(LANT)	6	8	7	7		1						1			
(PAC)	8	8	8	8											
(NASC-FS)	1	1				1						1			
MCDEL TOTAL	17	17	15	15		2						2			
ST-2F															
(NASC-RDT+E)	1	1	1	1											
MCDEL TOTAL	1	1	1	1											
H S (LANT)	102	102	89	89		13	4			7		2			
H S (PAC)	87	87	78	78		9				5		4			
F S (NASC-STF)	6	6	5	5		1	1								
H S (NAR/FOR)	36	36	34	32	2	2	2								
H S (NASC-RDT+E)	13	9	8	8								1			4
H S (NASC-FS)	16	13				13	1					12			3
H S TOTAL	260	253	214	212	2	39	8			12		19			7

~~CONFIDENTIAL~~

DECLASSIFIED

~~CONFIDENTIAL~~

PROGRAM AND NON-PROGRAM AIRCRAFT

BY COMMAND, CLASS AND MODEL

TABLE 4

CLASS SUBCLASS MODEL COMMAND	I N V E N T O R Y	PROGRAM											NON-PROGRAM TOTAL			
		TOTAL PROG. INVEN- TORY	ACTIVE					INACTIVE								
			OPERATING		PIPELINE			AIRCRAFT IN FIRST DELIVERY		STOR SLNC	GROUND ADMIN.					
			TOTAL	OPER. STA- TUS	AWTG. OPER.	AWTG & ENR TO OPER		IN/AWTG/ ENR TO RWK				PROV. ACCEPT		OTHER		
			IN/ RDY TRANS	NOT RDY TRANS	STAND	SPEC.										
H H CH-53D	(LANT)	62	62	59	54	5	3	2		1						
	(PAC)	46	46	33	33		13	2		7	4					
	(NASC-RDT+E)	4	1	1	1											3
	(NASC-FS)	1	1				1				1					
	MODEL TOTAL	113	110	93	88	5	17	4		8	5					3
	CH-53A	(LANT)	13	13	13	13										
	(PAC)	41	41	38	38		3				2					
	(NAR/FOR)	17	17	16	16		1			1						1
	(NASC-RDT+E)	5	4	4	4											1
	(NASC-FS)	38	37				22			22					15	1
	MODEL TOTAL	114	112	71	71		26			23	2				15	2
	RH-53D	(NASC-RDT+E)	4													4
	(NASC-FS)	6	8										8			
	MODEL TOTAL	12	8										8			4
H H	(LANT)	75	75	72	67	5	3	2		1						
H H	(PAC)	67	87	71	71		16	2		7	7					
H H	(NAR/FOR)	17	17	16	16		1			1						
H H	(NASC-RDT+E)	12	5	5	5											8
H H	(NASC-FS)	47	46				23			22	1		8		15	1
H H	TOTAL	239	230	164	159	5	43	4		31	8		8		15	9
M	CH-46F	(LANT)	160	100	92	87	5	8	1	6	1					
	(PAC)	69	69	58	58		8	2		4	2			3		
	(NASC-RDT+E)	2	1	1	1											1
	MODEL TOTAL	171	170	151	146	5	16	3		10	2			3		1
	UH-46C	(LANT)	2	2	1	1		1	1							
	(PAC)	6	6	3	3		3	1		1	1					
	MODEL TOTAL	8	8	4	4		4	2		1	1					
	CH-46C	(LANT)	23	23	20	20		3		2	1					
	(PAC)	64	83	68	68		15	2		11	1					1
	(NASC-STF)	3	3	3	3											
	(NAR/FOR)	42	42	40	40		2			2						
	(NASC-FS)	14	14				4			2	2				12	
	MODEL TOTAL	166	165	131	131		24	2		17	4				12	1
	UH-46A	(NASC-FS)	8	8											8	
	MODEL TOTAL	8	8												8	
	CH-46A	(PAC)	5	5				2		3						
	(NASC-STF)	3	3	3	3											
	(NASC-RDT+E)	2														2
	(NASC-FS)	58	58												57	1
	MODEL TOTAL	68	66	3	3		5	2		3					57	1
	NCH-46A	(NASC-STF)	1	1	1	1										
	MODEL TOTAL	1	1	1	1											
	UH-34J	(LANT)	1	1	1	1										
	MODEL TOTAL	1	1	1	1											
	UH-34D	(PAC)	4	2	2	2										2
	(NASC-STF)	2	2	2	2											
	(NASC-RDT+E)	5														5
	(NASC-FS)	1														1
	MODEL TOTAL	12	4	4	4											8
H M	(LANT)	126	126	114	109	5	12	2		8	2					
H M	(PAC)	168	165	131	131		31	8		19	4			3		3
H M	(NASC-STF)	9	9	9	9											
H M	(NAR/FOR)	42	42	40	40		2			2						
H M	(NASC-RDT+E)	9	1	1	1											8
H M	(NASC-FS)	81	80				4			2	2				75	1
H M	TOTAL	435	423	295	290	5	49	10		31	8				78	1
L	HH-1K	(LANT)	11	11	6	6		5	1		4					
	(PAC)	9	9	7	7		2	1		1						
	(NASC-STF)	2	2	1	1		1			1						
	MODEL TOTAL	22	22	14	14		8	2		6						

CONFIDENTIAL

**PROGRAM AND NON-PROGRAM AIRCRAFT**

DECLASSIFIED

**BY COMMAND, CLASS AND MODEL**

**TABLE 4**

CLASS SUBCLASS MODE COMMAND	I N V E N T O R Y	PROGRAM											NON-PROGRAM TOTAL									
		TOTAL PROG. INVEN- TORY	ACTIVE				INACTIVE				AIRCRAFT IN FIRST DELIVERY	STOR SLNC		GROUND ADMIN.								
			OPERATING		PIPELINE		PIPELINE		AIRCRAFT IN FIRST DELIVERY													
			TOTAL	OPER. STA- TUS	AWTG. OPER.	TOTAL	AWTG & ENR TO OPER	IN/AWTG/ ENR TO RWK	IN/ RDY TRANS	NOT RDY TRANS					STAND	SPEC.	PROV. ACCEPT	OTHER				
TF-1L (NATRA)	43	43	42	42	1	1																
MCDEL TOTAL	43	43	42	42	1	1																
UF-1L (NATRA)	4	4	4	4																		
(NASC-RCT+E)	1	1	1	1																		
MCDEL TOTAL	5	5	5	5																		
UF-1E (PAC)	52	52	39	39	13	3			10													
(NATRA)	12	12	7	7	5	1			4													
(NAR/FOR)	19	19	15	15	4				3		1											
(NASC-FS)	2	2			2				1		1											
MCDEL TOTAL	85	85	61	61	24	4			18		2											
NUP-1E (NASC-STF)	1	1	1	1																		
MCDEL TOTAL	1	1	1	1																		
UF-1D (NATRA)	17	17	15	15	2				2													
(NASC-RCT+E)	2	2																				
MCDEL TOTAL	19	17	15	15	2				2													
UF-1N (LANT)	48	48	43	43	1				1													
(PAC)	8	8	8	8																		
(NATRA)	7	7	7	7																		
(NASC-RCT+E)	2	1	1	1																		
(NASC-FS)	5	5			3																	
MCDEL TOTAL	70	69	59	59	4				1		2											
UF-1F (NATRA)	8	8	4	4	4				4													
MCDEL TOTAL	8	8	4	4	4				4													
H L (LANT)	59	59	49	49	6	1			5													
H L (PAC)	69	69	54	54	15	4			11													
H L (NASC-STF)	3	3	2	2	1				1													
H L (NATRA)	61	91	76	79	12	2			10													
H L (NAR/FOR)	19	19	15	15	4				3		1											
H L (NASC-RCT+E)	5	2	2	2																		
H L (NASC-FS)	7	7			5				1		4											
H L TOTAL	252	250	201	201	43	7			31		5											
TF-57A (NATRA)	36	36	31	31	5				5													
(NASC-FS)	2	2																				
MCDEL TOTAL	38	38	31	31	5				5													
NUP-57A (NASC-RDT+E)	1	1																				
MCDEL TOTAL	1	1																				
UF-12P (NASC-RCT+E)	1	1	1	1																		
MCDEL TOTAL	1	1	1	1																		
H T (NATRA)	36	36	31	31	5				5													
H T (NASC-RCT+E)	2	1	1	1																		
H T (NASC-FS)	2	2																				
H T TCTAL	40	39	32	32	5				5													
VF-1N (NASC-FS)	3																					
MCDEL TOTAL	3																					
VF-14D (LANT)	1	1	1	1																		
MCDEL TOTAL	1	1	1	1																		
VF-3A (LANT)	7	7	6	6	1				1													
(NASC-FS)	3																					
MCDEL TOTAL	10	7	6	6	1				1													
H R (LANT)	8	8	7	7	1				1													
H R (NASC-FS)	6																					
H R TCTAL	14	8	7	7	1				1													
H CLASS (LANT)	422	422	378	365	13	40	10		26		4											
H CLASS (PAC)	473	473	384	384	82	15			45		22											
H CLASS (NASC-STF)	18	18	16	16	2	1			1													
H CLASS (NATRA)	148	148	130	130	18	2			15		1											
H CLASS (NAR/FOR)	122	120	111	109	2	9	2		6		1											
H CLASS (NASC-RDT+E)	52	24	21	21	3				2		1											
H CLASS (NASC-FS)	169	178			74	4			35		35		8	2	91							
H CLASS TOTAL	1422	1380	1042	1025	15	228	34		130		64		8	2	98							



DISTRIBUTION OF NON-PROGRAM AIRCRAFT BY MODEL

TABLE 5

CLASS, SUBCLASS AND MODEL		TOTAL	AWTG DEC OR STRIKE	MAP	STOR SLC	BAIL- MENT	LOAN BY NAVY	EXPERIMENTAL	FUTURE DRONE CONV.	DRONES
	F-14A	11				11				
	F-4J	1				1				
	F-4B	23			19	4				
VF	F3	35			19	16				
FIGHTER	JET	35			19	16				
	YA-7H	1				1				
	NA-7E	1				1				
	A-4N	1				1				
	A-4M	1				1				
	NA-4M	1				1				
	A-4E	1		1						
	A-4C	1	1							
VA	L	7	1	1		5				
	A-4E	1				1				
	A-4A	5	1			4				
VA	M	3				3				
	KA-3B	13			13					
	A-3A	1				1				
VA	H	14			13	1				
	RA-5C	1				1				
VA	R	1				1				
	RA-3B	4			4					
VA	P	1				1				
	NRA-3B	5			4	1				
VA	CM	3				3				
	EA-6B	3				3				
ATTACK		39	2	1	17	19				
	S-3A	3				3				
	S-2D	4								
VS		11					3			
ANTI-SUB		11					3			
	P-3C	1				1				
	P-3A	1				1				
	SP-2H	20			20					
	SP-2E	2				2				
VP	L	24			20	2	2			
PATROL		24			20	2	2			
	E-2C	1				1				
	YE-2C	2				2				
VW	M	3				3				
	EB-47E	2				2				
	NB-47E	1				1				
VW	F	3				3				
WARNING		6				6				
	C-117D	1			1					
	C-47H	1					1			
VR	M	2			1		1			
TRANSPORT		2			1		1			
	CV-10A	1				1				
	C-1A	1					1			
VO	L	2				1	1			
	X-22A	1						1		
VO	LX	1						1		
OBSERVATION		3				1	1	1		
	HL-16D	1			1					
VU	G	1			1					
	LS-2C	2			2					
	C-45H	1			1					
	UC-45J	33			16		14			
VU	M	36			22		14			
	RC-45J	2	1		1					
VU	MP	2	1		1					
UTILITY		29	1		24		14			

DECLASSIFIED

~~CONFIDENTIAL~~

DISTRIBUTION OF NON-PROGRAM AIRCRAFT BY MODEL

TABLE 5

CLASS, SUBCLASS AND MODEL			TOTAL	AWTG DEC OR STRIKE	MAP	STOR SLC	BAIL- MENT	LOAN BY NAVY	EXPERIMENTAL	FUTURE DRONE CONV.	DRONES
		NTA-4F	1				1				
		TA-4B	2					2			
		TF-11A	2				2				
		TF-9J	50			48	2				
VT	AJ	T-33B	55			48	5	2			
		T-2C	6			6					
VT	BJ	X-26A	1				1				
		T-2C	7			6	1				
VT	SG	TS-2A	2						2		
		TS-2A	2						2		
VT	AP	T-26B	5					5			
		T-26B	5					5			
VT	BP	T-24B	18					18			
		T-24B	18					18			
VT	PP	TC-117D	57			7	3	47			
		SC-47F	57			7	3	47			
		EC-47J	2			2					
VT	SP	TC-117D	1					1			
		SC-47F	1					1			
		EC-47J	1					1			
TRAINING			4			2		2			
			143			63	9	74	2		
H	F	OH-1J	1				1				
		MH-2C	1				1				
H	G	SH-3G	1				1				
		SH-3A	1				1				
		NSH-3A	2				2	1			
		LH-3A	2					2			
		SH-3H	1				1				
H	S	CH-53D	7				4	3			
		CH-53D	3				3				
		CH-53A	2				2				
		RH-53D	4				4				
H	H	CH-46F	9				9				
		CH-46C	1				1				
		CH-46A	1	1							
		LH-34C	2				2				
H	M	LH-34C	8	3			5				
		LH-1D	12	4			8				
		LH-1A	2				2				
H	L	LH-1A	1				1				
		NLH-57A	3				3				
H	T	NLH-57A	1				1				
		VH-1A	1				1				
		VH-3A	3					3			
H	R	VH-3A	3					3			
ROTARY WING			6					6			
		CF-66H	40	4			27	9			
		CF-66H	1								1
		CF-6J	8								8
		CF-4B	1								1
		CT-33A	1								1
		CT-33AX	38								38
		CT-33AX	2								2
VK	K		50								50
DRONES JET			50								50
FINAL TOTAL			397	7	1	144	88	124	3		50

~~CONFIDENTIAL~~

## INVENTORY AND OPERATING ALLOWANCES PROGRAM AND NON - PROGRAM AIRCRAFT

TABLE 6

LANT	LOCATION NAME	ALLOWANCES			INVENTORY						
		PROJECTED FOR END FY 1973			MODEL ASSIGNED	STATUS CODE	NUMBER OF A/C IN UNIT CUSTODY BY STATUS				
		SUBCLASS ALLOWED	PRIMARY USE	NUMBER ALLOWED			OPERATING STATUS	1/ AWAITING OPERATING	PIPELINE	OTHER	
<u>ATTACK CARRIER AIR SQUADRONS</u>											
VF 11	ABD FORRESTAL	VFFB	A1	12	F-4B	A10	12 12*				
VF 14	ABD KENNEDY	VFFB	A1	12	F-4B	A10	10				
					F-4B	GC					1
					F-4B	F-C1					1
					F-4B	F-CJ					1
VF 31	OCEANA	VFFB	A1	12	F-4J	A10	10*				3*
					F-4J	E50	10				1
VF 32	ABD KENNEDY	VFFB	A1	12	F-4B	A10	10*				1*
					F-4B	BV1	12				1
					F-4B	C10					1
					F-4B	CS					1
VF 33	OCEANA	VFFB	A1	12	F-4J	A10	12*				3*
							12				
VF 41	OCEANA	VFFB	A1	12	F-4J	A10	12*				
					F-4J	CS	4				
					F-4J	DB					2
					F-4J	F50					1
					F-4J	G30					1
					F-4B	A10	10				
					F-4B	G40					2
VF 74	OCEANA	VFFB	A1	12	F-4J	A1	14*				7*
							13				
							13*				
VF 84	OCEANA	VFFB	A1	12	F-4J	A10	4				
					F-4J	BV1					1
					F-4J	CS					2
					F-4B	A10	5				
VF 102	OCEANA	VFFB	A1	12	F-4J	A10	9*				3*
					F-4J	G40	10				
					F-4J	CD					1
											1
VF 103	OCEANA	VFFB	A1	12	F-4J	A10	10*				2*
							11				
							11*				
VA 12	CECIL FIELD	VAL	A1	12	A-7E	A10	12				
					A-7E	G40					2
VA 15	CECIL FIELD	VAL	A1	12	A-7B	A10	12*				2*
					A-7B	G30	10				
					A-7B	I30					1
VA 34	ABD KENNEDY	VAM	A1	13	KA-6D	A10	10*				2*
					KA-6D	G30	3				1
					A-6C	A10	3				
					A-6B	A10	3				
					A-6A	A10	6				
							15*				1*
VA 35	OCEANA	VAM	A1	16	KA-6D	A1	5				
					KA-6D	E50					1
					A-6C	A1	3				
					A-6A	A1	7				
							15*				
VA 37	CECIL FIELD	VAL	A1	12	A-7A	A10	9				1*
					A-7A	G30					2
VA 46	ABD KENNEDY	VAL	A1	12	A-7B	A10	9*				2*
							12				
							12*				
VA 65	OCEANA	VAM	A1	16	A-6E	A10	9				
					KA-6D	A10	1				1
					KA-6D	D50					1
					KA-6D	D5					1
					KA-6D	G30					
					A-6B	A10	3				
							13*				3*

1/ INCLUDES ONLY THOSE AIRCRAFT, IN PHYSICAL CUSTODY OF OPERATING COMMANDS, WHICH ARE INTENDED FOR USE IN OPERATING STATUS. AIRCRAFT IN THIS CATEGORY DO NOT REQUIRE REWORK PRIOR TO SERVICE IN OPERATING STATUS



DECLASSIFIED

CONFIDENTIAL

INVENTORY AND OPERATING ALLOWANCES  
PROGRAM AND NON - PROGRAM AIRCRAFT

TABLE 6

LANT	UNIT NAME	LOCATION NAME	ALLOWANCES			INVENTORY					
			PROJECTED FOR END FY 1973.			NUMBER OF A/C IN UNIT CUSTODY BY STATUS					
			SUBCLASS ALLOWED	PRIMARY USE	NUMBER ALLOWED	MODEL ASSIGNED	STATUS CODE	OPERATING STATUS	AWAITING OPERATING	PIPELINE	OTHER
VA 66	CECIL FIELD				A-7E A-7E	A10 G40	10 10*			4 4*	
VA 72	ABC KENNEDY	VAL	A1	12	A-7B	A10	12				
VA 75	OCEANA	VAM	A1	13	A-6A A-6A	A10 ICF	6 6*			1 1*	
VA 81	ABD FORRESTAL	VAL	A1	12	A-7E	A10	12				
VA 82	CECIL FIELD	VAL	A1	12	A-7C	A1	12				
VA 83	ABD FOPRESTAL	VAL	A1	12	A-7E	A10	12				
VA 85	ABD FORRESTAL	VAM	A1	13	A-6E A-6E KA-6D KA-6D	A10 ICF A10 G30	8 8 3 3			1 2*	
VA 86	CECIL FIELD	VAL	A1	12	A-7C	A1	11* 12				
VA 87	CECIL FIELD	VAL	A1	12	A-7B A-7B	A10 G30	12* 10			2 2*	
VA 105	CECIL FIELD	VAL	A1	12	A-7A A-7A	A10 G30	7 7*			2 2*	
VA 176	OCEANA	VAM	A1	13	KA-6D KA-6D A-6C A-6C A-6A A-6A A-6A	A10 CS A10 G40 A10 G40 H40	1 1 4 4 5 2 2			3 1 2 2 2 2*	
<u>READINESS ATTACK CARRIER AIR SQUADRONS</u>											
VF 101	OCEANA	VFFB	A1	18	F-4J F-4J F-4J F-4J F-4B	A10 DS G30 G40 WA	15 15*			2 1 1 1 2	2
VF 101 DE KEY W	KEY WEST	VFFB	A1	12	F-4J F-4J A-4E TA-4J TA-4F	A10 I30 A40 A40 A40	9 9 2 1 1 13*			4* 1	2*
VA 42	OCEANA	VAM	A1	24	A-6E A-6E A-6A	A10 ICF A10	5 5 10			1 1	
		VTSP	A4	3	TC-4C TC-4C	A40 F40	2 2			1 2*	
VA 43	OCEANA	VTAJ	A4	12	TA-4J TA-4J TA-4F TA-4F	A40 D70 A40 F70	8 8 2 2			1 2 1 3*	

CONFIDENTIAL

**INVENTORY AND OPERATING ALLOWANCES  
PROGRAM AND NON - PROGRAM AIRCRAFT**

TABLE 6

LANT	UNIT NAME	LOCATION NAME	ALLOWANCES			INVENTORY						
			PROJECTED FOR END FY 1973			NUMBER OF A/C IN UNIT CUSTODY BY STATUS						
			SUBCLASS ALLOWED	PRIMARY USE	NUMBER ALLOWED	MODEL ASSIGNED	STATUS CODE	OPERATING STATUS	AWAITING OPERATING	PIPELINE	OTHER	
VA 45	CECIL FIELD	VAL	A1	16	A-4C	Y						1
		VTAJ	A4	15	TA-4J	A40	12					
					TA-4J	C70				2		
					TA-4F	A40	1				1	
					TA-4F	D70					1	
VA 45 DET 1	ABD INTREPID				A-4E	A10	13*				3*	1*
					A-4E	ICE	16				1	
							16*				1*	
VA 174	CECIL FIELD	VAL	A1	36	A-7E	A10	34		1			
					A-7E	B1T						
					A-7E	G30				1		
					A-7C	A10	4					
					A-7B	A10	10					
					A-7B	B1T			1			
					A-7A	A10	7					
		VTSJ	A4	1								
							55*		2*		1*	
<u>RECON ATTACK SQUADRONS</u>												
RV4H 1	ALBANY	VAR	A1	3	RA-5C	A10	2					
					RA-5C	D5					2	
							2*				2*	
RV4H 3	ALBANY	VAR	A1	7	RA-5C	A10	8					
					RA-5C	D5					4	
					RA-5C	G30					1	
		VTAJ	A4	2	TA-4J	A40	2					
					TA-4F	A40	1					
		VTSJ	A4	2	TA-3B	A40	2					
							13*				5*	
RV4H 5	ABD RANGER	VAR	A1	3	RA-5C	A10	3					
					RA-5C	G30					1	
							3*				1*	
RV4H 6	ALBANY	VAR	A1	3	RA-5C	A1	4					
							4*					
RV4H 7	ALBANY	VAR	A1	3	RA-5C	A10	4					
					RA-5C	C5					1	
					RA-5C	F90					1	
							4*				2*	
RV4H 9	ROTA	VAR	A1	3	RA-5C	A10	3					
							3*					
RV4H 11	ABD KENNEDY	VAR	A1	3	RA-5C	A10	3					
							3*					
RV4H 12	ABD CONSTELLATN	VAR	A1	3	RA-5C	A1	4					
							4*					
RV4H 13	ABD ENTERPRISE	VAR	A1	3	RA-5C	A10	1					
					RA-5C	A1	3					
							4*					
RV4H 14	ALBANY	VAR	A1	3	RA-5C	A10	2					
					RA-5C	G40					1	
					RA-5C	Z					1	1*
							2*				1*	

DECLASSIFIED

~~CONFIDENTIAL~~

**INVENTORY AND OPERATING ALLOWANCES  
PROGRAM AND NON - PROGRAM AIRCRAFT**

TABLE 6

LANT	UNIT NAME	LOCATION NAME	ALLOWANCES			INVENTORY					
			PROJECTED FOR END FY 1973			MODEL ASSIGNED	STATUS CODE	NUMBER OF A/C IN UNIT CUSTODY BY STATUS			
			SUBCLASS ALLOWED	PRIMARY USE	NUMBER ALLOWED			OPERATING STATUS	AWAITING OPERATING	PIPELINE	OTHER
<u>CARRIER ANTI SUBMARINE SQUADRONS</u>											
HS 3	ABD FORRESTAL	H S	A1	8	SH-3D	A10	8 8*				
HS 5	CUCNSET POINT	H S	A1	8	SH-3D	A10 BY1	5 5*		1 1*		
HS 7	QUCNSET POINT	H S	A1	8	SH-3D	A10 BY1 D5 DE	3		2 3 1 6*		
HS 11	ABD INTREPID	H S	A1	8	SH-3D	A10	3* 10 10*				
HS 15	LAKEHURST	H S	A1	9	SH-3H	A10	8 8*				
VS 22	QUCNSET POINT	VS	A1	7	S-2E	A10	6 6*				
VS 24	ABD INTREPID	VS	A1	7	S-2G	A10	6 6*				
VS 27	ABD INTREPID	VS	A1	7	S-2G	A10	6 6*				
VS 28	QUCNSET POINT	VS	A1	7	S-2E S-2E	A10 Z	7 7			1 1*	
VS 31	ABD INTREPID	VS	A1	7	S-2G	A10	7* 6 6*				
VS 32	QUCNSET POINT	VS	A1	7	S-2E	A10	7 7*				
<u>READINESS CARRIER ANTI SUBMARINE SQUADRONS</u>											
HS 1	QUCNSET POINT	H S	A1	14	SH-3G SH-3A SH-3A SH-3D SH-3D	A10 A10 C20 A10 D5	4 5 4 4 13*		1 2 3*		
VS 30	QUCNSET POINT	VS	A1	9	S-2G S-2G S-2G S-2E S-2E S-2E	A10 D5 G10 A10 B10 BIT	4 4 7 1 1 11*		2 2 1 1 2*	4*	

~~CONFIDENTIAL~~

CONFIDENTIAL

### INVENTORY AND OPERATING ALLOWANCES PROGRAM AND NON - PROGRAM AIRCRAFT

TABLE 6

LANT	UNIT NAME	LOCATION NAME	ALLOWANCES			INVENTORY				
			PROJECTED FOR END FY 1973			NUMBER OF A/C IN UNIT CUSTODY BY STATUS				
			SUBCLASS ALLOWED	PRIMARY USE	NUMBER ALLOWED	MODEL ASSIGNED	STATUS CODE	OPERATING STATUS	AWAITING OPERATING	PIPELINE
<u>PATROL SQUADRONS</u>										
VP 5	JACKSONVILLE	VPL	A1	9	P-3A	A10	9			
VP 8	BERMUDA	VPL	A1	9	P-3A	A10	9*			
					P-3A	A50	8			
							3			
							11*			
VP 10	BRUNSWICK	VPL	A1	9	P-3B	A10	8			
							8*			
VP 11	BRUNSWICK	VPL	A1	9	P-3B	A10	11			
					P-3B	A1	1			
							12*			
VP 16	JACKSONVILLE	VPL	A1	9	P-3C	A10	4			
					P-3A	A10	5			
							9*			
VP 23	SIGNELLA	VPL	A1	9	P-3B	A10	9			
							9*			
VP 24	JACKSONVILLE	VPL	A1	9	P-3C	A10	6			
					P-3C	C5			3	
							6*		3*	
VP 26	BRUNSWICK	VPL	A1	9	P-3B	A10	9			
					P-3B	C30			1	
							9*		1*	
VP 44	BRUNSWICK	VPL	A1	9	P-3A	A10	7			
					P-3A	C5			4	
							7*		4*	
VP 45	JACKSONVILLE	VPL	A1	9	P-3C	A10	9			
							9*			
VP 49	JACKSONVILLE	VPL	A1	9	P-3C	A10	8			
					P-3C	E50			1	
							8*		1*	
VP 56	KEFLAVIK	VPL	A1	9	P-3C	A10	9			
							9*			
<u>READINESS PATROL SQUADRONS</u>										
VP 30	PTXNT RIVER	VPL	A1	21	P-3C	A10	7			
					P-3B	A10	8			
					P-3B	B1K		1		
					P-3B	B1T		1		
					P-3A	A10	6			
							21*	2*		
<u>FLEET WEATHER SQUADRONS</u>										
VW 4	JACKSONVILLE	VWH	A2	4	P-3A	A20	1			
					WP-3A	A20	3			
					WP-3A	C5			1	
							4*		1*	
<u>ELECTRONIC WARFARE SQUADRONS</u>										
VAQ 33	NORFOLK	VFFB	A5	1	F-4B	A50	1			
					A-3B	A50	1			
		VAP	A5	4						
		VAQ	A5	4	ERA-3B	A50	1			
					ERA-3B	C5			1	
					EA-4F	A50	2			
					EA-4F	C70			2	
		VWH	A5	1	NC-121K	BY1			1	
							5*		4*	

CONFIDENTIAL

DECLASSIFIED

~~CONFIDENTIAL~~

**INVENTORY AND OPERATING ALLOWANCES  
PROGRAM AND NON - PROGRAM AIRCRAFT**

TABLE 6

LANT	UNIT NAME	LOCATION NAME	ALLOWANCES			INVENTORY				
			PROJECTED FOR END FY 1973			NUMBER OF A/C IN UNIT CUSTODY BY STATUS				
			SUBCLASS ALLOWED	PRIMARY USE	NUMBER ALLOWED	MODEL ASSIGNED	STATUS CODE	OPERATING STATUS	AWAITING OPERATING	PIPELINE
<u>AIR EARLY WARNING SQUADRONS</u>										
RVAW 120	NORFCLK	VWM	A1	7	E-2B E-2B E-1B E-1B E-1B TE-2A	A10 D5 A10 G40 H3J A40	2 4 1 1 1 7*		2	
VAW 121	NORFCLK	VWM	A1	8						4*
VAW 121 DET 11	ABC INTREPID				E-1B	A10	3 3*			
VAW 121 DET 42	NORFCLK				E-1B E-1B E-1B	A10 D5 G30	2 1 2*		1 1 2*	
VAW 122	NORFCLK	VWM	A1	4	E-2B	A10	3 3*			
VAW 123	NORFCLK	VWM	A1	4	E-2B E-2B	A10 D5	1 1*		1 1*	
VAW 124	NORFCLK	VWM	A1	4	E-2B E-2B	A1 G40	1 1*		1 1*	
VAW 125	ABC KENNEDY	VWM	A1	4	E-2B E-2B E-2B	A10 D5 DE	4 4 4*		1 1 2*	
VAW 126	ABC FORRESTAL	VWM	A1	4	E-2B	A10	4 4*			
<u>FLEET AIR RECONNAISSANCE SQUADRONS</u>										
VQ 2	RCTA	VAQ	A1	6	EA-3B EA-3B P-3A	A10 D5 A30	6 1		1	
		VWH	A1	6	EC-121M EP-3E EP-3E TA-3B	A10 A10 G40 AW0	2 2 1 12*		1	2*
VQ 4	PTXNT RIVER	VWH	A1	8	EC-130Q EC-130Q EC-130G EC-130G	A10 D5 A10 G40	3 1 1 4*		1 1 1 2*	

~~CONFIDENTIAL~~

DECLASSIFIED

~~CONFIDENTIAL~~

**INVENTORY AND OPERATING ALLOWANCES  
PROGRAM AND NON - PROGRAM AIRCRAFT**

TABLE 6

LANT	UNIT NAME	LOCATION NAME	ALLOWANCES			INVENTORY					
			PROJECTED FOR END FY 1973			NUMBER OF A/C IN UNIT CUSTODY BY STATUS					
			SUBCLASS ALLOWED	PRIMARY USE	NUMBER ALLOWED	MODEL ASSIGNED	STATUS CODE	OPERATING STATUS	AWAITING OPERATING	PIPELINE	OTHER
<u>LANDING PLATFORM HELICOPTERS</u>											
LPH 2	IWO JIMA	NORFOLK	H M	A2	1	CH-46D	A10	1 1*			
LPH 7	GLADACANAL	NORFOLK	H M	A2	1	CH-46D	A20	1 1*			
LPH 9	GLAM	NORFOLK	H M	A2	1	CH-46D	A20	1 1*			
LPH 12	INCHON	NORFOLK	H M	A2	1	CH-46D	A20	1 1*			
<u>FLEET TACTICAL SUPPORT</u>											
VR 1		NORFOLK	VRH	A2	2	C-118B	A20	4			
			VRM	A2	9	C-131F	A20	7			
						C-131F	HCF			1	
			VRLJ	A2	2						
			VRLJ	AM	2	CT-39E	A20	2			
VR 24	NAPLES		VRNJ	A2	1	CT-39G	A20	2			
						TA-3B	A20	1			
								16*		1*	
			VRC	A2	10	C-2A	A20	3			
						C-2A	CS				1
VR 24	DET ROTA	ROTA				C-1A	A20	5			
						C-1A	BY1			1	
			VRLJ	A2	3			8*		2*	
			VRH	A2	4	C-130F	A20	2			1
						C-130F	DS				1
VRC 40	NORFOLK					C-130F	HCF			2*	
						C-1A	A20	10			
								10*			
<u>MARINE FIGHTER SQUADRONS</u>											
VMFA 251	BEALFORT		VFFB	A1	12	F-4J	A10	15			
						F-4J	B1T	15*		1	
VMFA 312	ROOSEVELT RCAS		VFFB	A1	12	F-4J	A10	7		1*	
						F-4J	H40			1	
						F-4B	HCF			1	2*
VMFA 323	BEALFORT		VFFB	A1	12	F-4J	A10	7*			
						F-4J	A1	1			
						F-4J	A1	13			
						F-4J	G30			1	
VMFA 451	BEALFORT		VFFB	A1	12	F-4J	G3N			1	
						F-4J	A10	14*		2*	
						F-4J	B1T	12			
						F-4J	CS			1	3
						12*		1*	3*		

~~CONFIDENTIAL~~

## INVENTORY AND OPERATING ALLOWANCES PROGRAM AND NON - PROGRAM AIRCRAFT

TABLE 6

LANT	UNIT NAME	LOCATION NAME	ALLOWANCES			INVENTORY					
			PROJECTED FOR END FY 1973			MODEL ASSIGNED	STATUS CODE	NUMBER OF A/C IN UNIT CUSTODY BY STATUS			
			SUBCLASS ALLOWED	PRIMARY USE	NUMBER ALLOWED			OPERATING STATUS	AWAITING OPERATING	PIPELINE	OTHER
<u>MARINE ATTACK SQUADRONS</u>											
VMAA 121	CFERRY FCINT	VAM	A1	12	A-6A A-6A A-6A	A10 C5 G40	10  10*			1 1 2*	
VMAA 224	CFERRY FCINT	VAM	A1	12	A-6A A-6A A-6A	A10 D7 FEC G30	1  1*			1 1 2 4*	
VMA 324	BEALFORT	VAL	A1	16	A-4M A-4M A-4M	A10 B10 G40	16  16*	1		2 2*	
VMA 513	BEALFORT	VAL	A1	20	AV-8A AV-8A AV-8A AV-8A	A10 A10 D9 G40	16 1 1 17*			1 2 3*	
VMA 542	BEALFORT				AV-8A	A10	12 12*				
VMA 331	BEALFORT	VAL	A1	16	A-4M A-4M A-4M	A10 B10 G40	16  16*	1		1 1*	
VMAA 332	CHEPRY FCINT	VAM	A1	12	A-6A A-6A A-6A A-6A A-6A	A10 C10 G30 G40 Z	6   6*			1 1 2 4* 2 2*	
<u>MARINE AIRBORNE REFUELING SQUADRONS</u>											
VMGR 252	CFERRY FCINT	VG	A2	12	KC-130F KC-130F	A10 C5	10  10*			2 2*	
<u>MARINE HELICOPTER ASSAULT TRANSPORT SQUADRONS</u>											
HMM 162	NEW RIVER	H M	A2	18	CH-46F	A10	18 18*				
HMM 261	NEW RIVER	H M	A2	18	CH-46F CH-46F	A10 GC	17  17*			1 1*	
HMM 263	QUANTICO	H M	A2	18	CH-46F	A10	18 18*				
HMM 264	NEW RIVER				AH-1J CH-53D CH-46F UH-1N	A10 A10 A10 A10	4 3 12 2 21*				
HMM 362	NEW RIVER	H H	A2	21	CH-53D	A10	21 21*				
HMM 461	NEW RIVER	H H	A2	21	CH-53D	A10	17 17*				
HPL 167	NEW RIVER	H L	A2	21	UH-1N UH-1N	A10 C5	23  23*			1 1*	
HPL 268	NEW RIVER				UH-1N	A10	7 7*				
<u>MARINE OBSERVATION SQUADRONS</u>											
VMC 1	NEW RIVER	VOL	A1	21	OV-10A OV-10A OV-10A	A10 B10 C5	20  20*	2		2 2*	

DECLASSIFIED

~~CONFIDENTIAL~~

**INVENTORY AND OPERATING ALLOWANCES  
PROGRAM AND NON - PROGRAM AIRCRAFT**

TABLE 6

LANT	UNIT NAME	LOCATION NAME	ALLOWANCES			INVENTORY				
			PROJECTED FOR END FY 1973			NUMBER OF A/C IN UNIT CUSTODY BY STATUS				
			SUBCLASS ALLOWED	PRIMARY USE	NUMBER ALLOWED	MODEL ASSIGNED	STATUS CODE	OPERATING STATUS	AWAITING OPERATING	PIPELINE
<u>MARINE ATTACK HELICOPTER SQUADRONS</u>										
HMA 269	NEW RIVER	H F	A1	18	AH-1J AH-1J AH-1J AH-1J	A10 B1T C5 E56	18	1		1 2 3*
<u>MARINE COMPOSITE RECONNAISSANCE SQUADRONS</u>										
VMCJ 2	CHERRY POINT	VFP VACM	A1 A1	7 9	RF-4B EA-6A EA-6A	A10 A10 G30	7 9 16*			1 1*
<u>MARINE OBSERVATION TRAINING ELEMENT</u>										
VMCTE 1	NEW RIVER	VOL	A1	3						
<u>MARINE HEADQUARTERS AND MAINTENANCE SQUADRONS</u>										
H+MS 27	CHERRY POINT	VRH VRM VTAJ	A2 A2 A1	1 3 2	C-54S C-1170 C-1170	A20 A20 C10	1 4			1
H+MS 29	NEW RIVER	VRM	A2	1			5*			1*
H+MS 14	CHERRY POINT	VRM VTAJ	A2 A1	1 3	RF-4B TA-4F	B1T A10		2		
H+MS 26	NEW RIVER	VRM	A2	1	CH-53D CH-53D CH-53D CH-46F CH-46F CH-46F CH-46F CH-46F CH-46F	B10 BY1 DE A10 B10 BY1 D5 DE E50		5		2 1 1 2 2 1 1 9*
H+MS 31	BEAUFORT	VRM VTAJ	A2 A1	1 3	C-1170 TA-4F TA-4F	A20 A10 C50	1 3			1 1*
H+MS 32	BEAUFORT	VRM VTAJ	A2 A1	1 3	A-4M C-1170 TA-4F	B10 A20 A10	1 4	2		
<u>MARINE FLEET TRAINING SQUADRONS</u>										
VMT 203	CHERRY POINT				A-4M A-4M TA-4J TA-4J TA-4F	A10 A40 A40 D70 A40	8 1 11 3			1
VMAT 202	CHERRY POINT	VAL VTAJ	A1 A4	10 15			23*			1*
VMFAT 201	CHERRY POINT	VFFB	A1	24	F-4J F-4J F-4J F-4J	A10 A10 C5 G30	20 1			1 1 2*
VMAT(AW) 232	CHERRY POINT	VAM VTSP	A1 A4	13 3	A-6A A-6A A-6A A-6A TC-4C	A10 C5 F30 H40 A40	8			1 1 1
HMT 224	NEW RIVER	H H H M	A2 A2	9 10	CH-53D CH-46F	A10 A10	9 10			
HMAE 269	NEW RIVER	H R	A1	4			19*			
HMLTE 167	NEW RIVER	H L	A2	6						

~~CONFIDENTIAL~~



## INVENTORY AND OPERATING ALLOWANCES PROGRAM AND NON - PROGRAM AIRCRAFT

TABLE 6

LANT	UNIT NAME	LOCATION NAME	ALLOWANCES			INVENTORY				
			PROJECTED FOR END FY 1973			NUMBER OF A/C IN UNIT CUSTODY BY STATUS				
			SUBCLASS ALLOWED	PRIMARY USE	NUMBER ALLOWED	MODEL ASSIGNED	STATUS CODE	OPERATING STATUS	AWAITING OPERATING	PIPELINE
<u>OPERATION TEST AND EVALUATION FORCE</u>										
VX 1	KEY WEST	VS	A7	2	YS-2G	A70	1			
					S-2E	A70	1			
					S-2E	BY1			1	
		VPL	A7	4	P-3C	A70	3			
					P-3B	A70	2			
					UH-2C	810		1		
					UH-2C	815		1		
		H S	A7	4	UH-2C	A70	2			
					SH-30	A70	2			
					SH-3H	A70	2			
							11*	2*	1*	
<u>OPERATION DEEP FREEZE</u>										
VXE 6	CUCANSET POINT	VRH	A5	3	LC-130F	A50	1			
		H L	A5	6	LC-130F	C5			1	
					UH-1N	A60	2			
VXE 6 DET 1	MCMLRDC SCLND				UH-1N	H1	3*		1*	
										4
										4*
<u>FLEET COMPOSITE SQUADRONS</u>										
VC 2	OCFANA	VAL	A2	8	A-4C	A20	8			
		VUM	A2	2	US-2C	A20	3			
							11*			
VC 2 DET QNST PNT	CUCANSET POINT				P-3A	AJ0	1			
		VUM	A2	2	US-2C	A20	3			
							4*			
VC 2 DET CECIL	CECIL FIELD	VUM	A2	2	US-2C	A20	2			
					US-2C	C5				
							2*		1	
									1*	
VC 8	PCCSFVELT RCADS	VAL	A2	6	A-4C	A20	6			
		VPL	A2	2	EP-2H	A20	2			
		VUM	A2	2	US-2C	A60	2			
					US-2C	G40				1
		H S	A2	2	SH-3G	A20	3			
		VKD	A2	3	DP-2E	A20	3			
					DP-2E	G30				1
							16*			2*
VC 10	GTMC BAY	VFFB	A2	10	F-8K	A20	11			
					F-8K	G30				1
		VUM	A2	3	US-2C	A60	4			
					US-2C	G40				1
					US-2B	G40				1
							15*			3*
<u>CVA AND CVS CARRIER UTILITY AIRCRAFT</u>										
CVS 11 INTREPID	CUCANSET POINT	VRG	A2	1	C-1A	A20	1			
							1*			
CVA 42 ROOSEVELT	MAYPORT	VRG	A2	1	C-1A	A20	1			
					C-1A	C5				1
							1*			1*
CVA 59 FORRESTAL	NORFOLK	VRG	A2	1	C-1A	A20	1			
							1*			
CV 60 SARATOGA	MAYPORT	VRG	A2	1	C-1A	C5				1
										1*
CV 62 INDEPEND	NORFOLK	VRG	A2	1	C-1A	A20	1			
							1*			
CVA 66 AMERICA	NORFOLK	VRG	A2	1	C-1A	A20	1			
							1*			
CVA 67 KENNEDY	NORFOLK	VRG	A2	1	C-1A	A20	1			
							1*			

DECLASSIFIED

~~CONFIDENTIAL~~

**INVENTORY AND OPERATING ALLOWANCES  
PROGRAM AND NON - PROGRAM AIRCRAFT**

TABLE 6

LANT	UNIT NAME	LOCATION NAME	ALLOWANCES			INVENTORY				
			PROJECTED FOR END FY 1973			NUMBER OF A/C IN UNIT CUSTODY BY STATUS				
			SUBCLASS ALLOWED	PRIMARY USE	NUMBER ALLOWED	MODEL ASSIGNED	STATUS CODE	OPERATING STATUS	AWAITING OPERATING	PIPELINE
<u>STATION ASSIGNED AIRCRAFT</u>										
NAS BRUNSWICK	BRUNSWICK	VPL	AJ	2						
		VUM	A6	2	US-2B	A60	1			
		H L	AL	2	US-2B	CF			1	
					UH-1N	AL0	2			1*
NAS QUONSET POINT	QUONSET POINT	VRM	AM	1	VC-117D	AM0	1			
		VRC	A8	1	C-1A	A60	1			
		VUM	A6	3	US-2D	A60	4			
					US-2D	BY1			1	
					US-2D	DE			1	
					US-2D	C40			1	
					US-2D	I40			1	
		VTBP	A6	3	T-28C	A60	2			
					T-28B	A60	1			
					SH-3A	AL0	2			
		H L	AL	2	UH-1N	AL0	2			
		H R	AM	2						
NAS LAKEHURST	LAKEHURST	VUM	A6	1	US-2B	A60	1			4*
		VTBP	A6	1	US-2A	DE			1	
							13*			
NAS OCEANA	OCEANA	VRC	A8	1	C-1A	A60	1			1*
		F G	AL	3	US-2D	J1				1
					HH-2D	AL0	3			
					UH-2C	AL0	1			
NAS NORFOLK	NORFOLK	VRM	A8	2						1*
		VRM	AM	1	C-131F	AM0	2			
		VRC	A8	1	VC-117D	AM0	2			
		VUL	A6	2	C-1A	CF			1	
		VUM	A6	16	U-11A	AM0	2			
					US-2D	A60	9			
		VTBP	A6	6	US-2D	J1				1
		H R	AM	4	T-28B	A60	7			
							22*			1*
NAS CECIL FIELD	CECIL FIELD	VRC	A8	1	C-1A	A60	1			
		VTBP	A6	2	US-2B	A60	1			
					T-28B	A60	1			
NAS JACKSONVILLE	JACKSONVILLE	VRC	A8	1	C-1A	A60	1			
		VUM	A6	3	US-2D	J1				1
					US-2B	A60	3			
		VTBP	A6	3	T-28B	A60	2			
		F G	AL	2	HH-2D	AL0	2			
					UH-2C	AL0	1			
		H L	AL	3	HH-1K	AL0	1			
					HH-1K	BY1			1	
					HH-1K	DE			1	
NAS KEY WEST	KEY WEST	VUL	A6	1	U-11A	A80	1			1*
		VUM	A6	1	US-2B	A80	1			
		H S	AL	2	SH-3G	AL0	2			
NAS ALBANY	GEORGIA	VUM	A6	1	US-2B	A60	2			4*
		H L	AL	2	HH-1K	AL0	2			
NAF WASHINGTON	ANDREWS	VRH	AM	2	VC-118B	AM0	2			4*
		VRM	AM	3	C-131F	A70	1			
		VRC	A6	3	C-131F	AM0	2			
					VA-3B	A60	1			
					US-2B	A60	9			
					US-2A	A60	8			
					US-2A	CF				
					US-2A	C40			1	
		VTBJ	A6	8	T-28B	A60	7		2	
		VTSJ	A8	1	TA-3B	A60	1			
		VTBP	A6	20	T-28B	A60	5			
							36*			3*

~~CONFIDENTIAL~~

## INVENTORY AND OPERATING ALLOWANCES PROGRAM AND NON - PROGRAM AIRCRAFT

TABLE 6

LANT	UNIT NAME	LOCATION NAME	ALLOWANCES			INVENTORY				
			PROJECTED FOR END FY 1973			NUMBER OF A/C IN UNIT CUSTODY BY STATUS				
			SUBCLASS ALLOWED	PRIMARY USE	NUMBER ALLOWED	MODEL ASSIGNED	STATUS CODE	OPERATING STATUS	AWAITING OPERATING	PIPELINE
MCAS CHERRY POINT	CHERRY POINT	VRM	A8	1	C-117D	A80	2			
		VTSJ	AM	2	T-39D	AM0	2			
		VTSP	A6	2	T-28C	A60	1			
		F L	AL	2	HH-1K HH-1K	AL0 DE	1		1	
MCAS QUANTICO	QUANTICO	VRM	A8	1	C-117D	A80	6*			
		VCL	A7	2			2		1*	
		VTBP	A6	12	T-28C T-28B	A60 A60	7 6			
							15*			
MCAS BEAUFORT	BEAUFORT	VRM	A8	1	C-117D	A80	1			
		VTBP	A6	2	T-28C T-28B	A60 A60	1 1			
		F L	AL	2	HH-1K HH-1K	AL0 C5	1		1	
							4*		1*	
MCAS(F) NEW RIVER	NEW RIVER	VUL	A6	1	U-11A	A80	1			
		VTBP	A6	4	T-28B	A60	5			
HMX 1	QUANTICO	VCL	A7	2			6*			
		F S	A7	3	SH-3G	A70	3			
		H H	A7	4	CH-53D	A70	4			
		F M	A7	6	CH-46F	A70	6			
					CH-46F	D5			1	
		F L	A7	2	UH-1N	A70	3			
		H R	AM	7			15*		1*	3
HMX 1 EXEC FLTDET	QUANTICO				VH-1N	C5				
					VH-3A	AM0	6			
					VH-3A	DE			1	
VXN E	PTXAT RIVER				P-3A	A50	2			
		VWH	A5	2	NC-121K	A50	1			
VXN B MAGNET MDE	PTXAT RIVER				RP-3D	A50	3*			
		VWH	A5	1			1			
<u>FLEET BASES OVERSEAS</u>										
NAS BERMUDA	BERMUDA	VRM	A8	1	C-117D	A80	1			
		VUM	AL	1						
		F L	AL	2	UH-1N	AL0	2			
NAVSTA KEFLAVIK	ICFLAND	VRH	AM	1	C-118B	A80	3*			
		VRM	A8	2	C-117D C-47J	A80 A80	1 2			
							4*			
CCM FIFTEEN	PANAMA	VRM	AM	1	C-131F	AM0	1			
NAVSTA RODSVLT RD	PLERTO RICC	VRM	A8	1	C-131F	GC	1*			
		VUL	A6	2	U-11A	AM0	2		1	
		VHM	A6	2	HU-16D	I40			1	
					US-2B	A60	1			
		F S	AL	2	US-2A SH-3G	A60 AL0	2 2			2*

DECLASSIFIED

CONFIDENTIAL

**INVENTORY AND OPERATING ALLOWANCES  
PROGRAM AND NON - PROGRAM AIRCRAFT**

TABLE 6

LANT	UNIT NAME	LOCATION NAME	ALLOWANCES			INVENTORY					
			PROJECTED FOR END FY 1973			MODEL ASSIGNED	STATUS CODE	NUMBER OF A/C IN UNIT CUSTODY BY STATUS			
			SUBCLASS ALLOWED	PRIMARY USE	NUMBER ALLOWED			OPERATING STATUS	AWAITING OPERATING	PIPELINE	OTHER
NAVSTA ROTA	ROTA	VRM	A8	1	C-117D	A80	1				
		VUM	A6	2	US-2B	A60	1				
		F G	AL	2	US-2B	D5				1	
					UH-2C	AL0	1				
					UH-2C	ALB	1				
NAF LAJES	AZORES	VRC	A8	7	C-1A	A80	1				
							4*				
NAVTRACOM MDRCCO	MDRCCO	VRM	A8	1	C-117D	A80	1				
							1*				
NAF WILDFALL	SUFFOLK	VRM	A8	2			1				
		VRM	AM	1	C-131F	AM0	1				
					C-117D	A60	2				
		VRC	A8	1	C-1A	A80	1				
							4*				
NAF SIGONELLA	SICILY	VRM	A8	1	C-117D	A80	1				
		VUM	A6	1	US-2B	A60	1				
		F G	AL	2	UH-2C	AL0	2				
					UH-34J	AL0	1				
							5*				
NAF NAPLES	NAPLES	VRM	AM	3	C-131F	A80	3				
		VRC	A6	2	C-1A	A80	1				
					C-1A	E50					1
		VUM	A2	2							
		VUM	A6	1	US-2C	A20	3				
		F G	AL	3	UH-2C	AL0	1				
					UH-2C	C20					1
					UH-2C	F5F					1
							8*				3*
HEADQUARTERS CMEF	BAHRAIN	VRM	AM	1	C-131F	AM0	1				
							1*				
NAS GIMBI BAY	GIMBI BAY	VRH	A8	1	C-118B	A80	1				
					C-54S	A80	1				
		VUG	AL	2	HU-16D	AL0	2				
		H L	AL	2	HH-1K	AL0	1				
					HH-1K	D5					1
							5*				1*
<u>MARINE AIR FMF AND FORCE AVIATION HEADQUARTERS SQUADRONS</u>											
FECRN FMF LANT	NCFCLK	VRH	AM	1			1				
		VRM	AM	1	C-131F	A20	1				
		VUM	AM	2	US-2B	A20	1				
					US-2B	AM0	1				
					US-2A	D5					1
		VTBP	A6	3	T-28C	A60	2				
					T-28B	A60	1				
		H R	AM	1	VH-34D	A80	1				
							7*				1*
HQ MC FLT SECTION	ANDREWS	VRH	AM	2	VC-118B	AM0	1				
					VC-54P	AM0	1				
					C-54R	A80	1				
		VRM	AM	1	C-131G	A80	1				
		VUL	A6	2	U-11A	AM0	2				
		VTBJ	A6	13	T-33B	A60	13				
		VTBP	A6	4							
							19*				
<u>ATTACHES AND MISSIONS</u>											
DAC MCARDIA	LIBERIA	VRM	AH	1	C-117D	A80	1				
					C-117D	D5					1
							1*				1*
TOTAL							1601	29	214		17
TOTAL-PROGRAM							1601	29	214		11
TOTAL NON-PROGRAM											6

CONFIDENTIAL

**INVENTORY AND OPERATING ALLOWANCES  
PROGRAM AND NON - PROGRAM AIRCRAFT**

DECLASSIFIED

TABLE 7

PAC	UNIT NAME	LOCATION NAME	ALLOWANCES			INVENTORY					
			PROJECTED FOR END FY 1973			MODEL ASSIGNED	STATUS CODE	NUMBER OF A/C IN UNIT CUSTODY BY STATUS			
			SUBCLASS ALLOWED	PRIMARY USE	NUMBER ALLOWED			OPERATING STATUS	1/ AWAITING OPERATING	PIPELINE	OTHER
<u>ATTACK CARRIER AIR SQUADRONS</u>											
VF 21	ABD RANGER	VFFB	A1	12	F-4J F-4J	A1 GC0	11 11*			1 1*	
VF 24	MIRAMAR	VFFB	A1	12	F-8J F-8J	A1 G30	15 15*			1 1*	
VF 51	ABC CORAL SEA	VFFB	A1	12	F-4B F-4B	A1 D50	13 13*			1 1*	
VF 92	ABC CONSTELLATN	VFFB	A1	12	F-4J F-4J	A1 G40	9 9*			4 4*	
VF 96	ABD CCASTELLATN	VFFB	A1	12	F-4J F-4J F-4J	A1 E40 GC0	9 9*			2 1 1*	
VF 111	ABC CORAL SEA	VFFB	A1	12	F-4B F-4B F-4B	A1 D50 G30	10 10*			1 2 2*	
VF 114	MIRAMAR	VFFB	A1	12	F-4J F-4J F-4J F-4J	A1 D50 G30 HC0	5 5*			7 1 2 10*	
VF 142	ABC ENTERPRISE	VFFB	A1	12	F-4J F-4J F-4J F-4J	A1 G30 GC0 I20	10 10*			1 1 1 3*	
VF 143	ABD ENTERPRISE	VFFB	A1	12	F-4J F-4J	A1 GC0	11 11*			1 1*	
VF 151	MIRAMAR	VFFB	A1	12	F-4N F-4B F-4B F-4B	A1 A1 C80 ICF	2 8 10*			2 1 3*	
VF 154	ABD RANGER	VFFB	A1	12	F-4J F-4J	A1 G3N	12 12*			1 1*	
VF 161	MIRAMAR	VFFB	A1	12	F-4B F-4B F-4B F-4B	A1 G30 H3F HC0	5 5*			1 1 1 3*	
VF 151	MIRAMAR	VFFB	A1	12	F-8J F-8J	A1 HCE	11 11*			1 1*	
VF 154	MIRAMAR	VFFB	A1	12	F-8J F-8J	A1 GC0	11 11*			1 1*	
VF 211	MIRAMAR	VFFB	A1	12	F-8J F-8J	A1 G30	15 15*			2 2*	
VF 213	MIRAMAR	VFFB	A1	12	F-4J F-4J	A1 G30	10 10*			2 2*	
VA 22	ABD CORAL SEA	VAL	A1	12	A-7E	A1	13 13*				
VA 25	ABC RANGER	VAL	A1	12	A-7E	A1	13 13*				
VA 27	ABD ENTERPRISE	VAL	A1	12	A-7E	A1	13 13*				
VA 52	WHICKEY ISLAND	VAM	A1	16	KA-6D A-6A A-6A A-6A A-6A A-6A A-6A	D50 A1 BY1 C50 G40 H40 I40	5 5*			1 1 1 2 2 1 8*	

1/ INCLUDES ONLY THOSE AIRCRAFT, IN PHYSICAL CUSTODY OF OPERATING COMMANDS, WHICH ARE INTENDED FOR USE IN OPERATING STATUS. AIRCRAFT IN THIS CATEGORY DO NOT REQUIRE REWORK PRIOR TO SERVICE IN OPERATING STATUS.

DECLASSIFIED

~~CONFIDENTIAL~~

**INVENTORY AND OPERATING ALLOWANCES  
PROGRAM AND NON - PROGRAM AIRCRAFT**

TABLE 7

PAC	UNIT NAME	LOCATION NAME	ALLOWANCES			INVENTORY					
			PROJECTED FOR END FY 1973			NUMBER OF A/C IN UNIT CUSTODY BY STATUS					
			SUBCLASS ALLOWED	PRIMARY USE	NUMBER ALLOWED	MODEL ASSIGNED	STATUS CODE	OPERATING STATUS	AWAITING OPERATING	PIPELINE	OTHER
VA 55	LEMCCRE	VAL	A1	14	A-4F A-4F A-4F	A1 CIN D50	17				1 2 3*
VA 56	LEMCCRE	VAL	A1	12	A-7B A-7B A-7B A-7B A-7A A-7A	A1 G20 G40 FC4 A1 F2F	17* 5				4 2 1 1 1 8*
VA 92	LEMCCRE	VAL	A1	12	A-7B A-7B A-7B A-7B A-7B A-7A	A1 E10 G20 G40 G20 FC0 A1	5				1 4 1 1 1 8*
VA 94	ABD CORAL SEA	VAL	A1	12	A-7E	A1	13 13*				
VA 95	ABD CORAL SEA				KA-6D A-6B A-6B A-6A	A1 A1 G20 A1	1 2				1
VA 97	ABD ENTERPRISE	VAL	A1	12	A-7E	A1	6 9*				1*
VA 113	ABD RANGER	VAL	A1	12	A-7E	A1	13 13*				
VA 115	WHIDBEY ISLAND	VAM	A1	16	KA-6D KA-6D A-6A A-6A A-6A	A1 G20 A1 G20 Y	1 7				2 1 1*
VA 145	ABD RANGER	VAM	A1	16	KA-6D A-6B A-6B A-6B A-6A A-6A	A1 A1 G20 G2N A1 G20	5 1				1 1 2 4*
VA 146	ABD CONSTELLATN	VAL	A1	12	A-7E A-7E	A1 G40	14* 12				1 1*
VA 147	ABD CONSTELLATN	VAL	A1	12	A-7E A-7E	A1 G40	12* 11				2 2*
VA 153	LEMCCRE	VAL	A1	12	A-7A A-7A	A1 FC6	11* 12				1 1*
VA 155	LEMCCRE	VAL	A1	12	A-7B A-7B	A1 G20	12* 12				2 2*
VA 164	LEMCCRE	VAL	A1	14	A-4F A-4F TA-4F	A1 D50 A1	14				1
VA 165	ABD CONSTELLATN	VAM	A1	16	KA-6D KA-6D A-6A A-6A	A1 G20 A1 G20	2 16* 6				1* 1 1 2*

~~CONFIDENTIAL~~

**INVENTORY AND OPERATING ALLOWANCES  
PROGRAM AND NON - PROGRAM AIRCRAFT**

TABLE 7

PAC	UNIT NAME	LOCATION NAME	ALLOWANCES			INVENTORY					
			PROJECTED FOR END FY 1973			NUMBER OF A/C IN UNIT CUSTODY BY STATUS					
			SUBCLASS ALLOWED	PRIMARY USE	NUMBER ALLOWED	MODEL ASSIGNED	STATUS CODE	OPERATING STATUS	AWAITING OPERATING	PIPELINE	OTHER
VA 152	LEMCCRE	VAL	A1	12	A-7E A-7E A-7E A-7E	A1 C50 C20 F-C0	8			1 3 1 5*	
VA 155	LEMCCRE	VAL	A1	12	A-7E A-7E A-7E A-7E A-7E	A1 C10 C50 C20 F-C0	9			1 1 1 1 4*	
VA 156	ABD ENTERPRISE	VAM	A1	16	KA-6D A-6B A-6B A-6A A-6A	A1 A1 C20 A1 C20	10			6 2 1 1 2*	
VA 212	ABD HANCOCK	VAL	A1	14	A-4F A-4F A-4F	A1 C50 F-CJ	14			1 1 1 2*	
VA 215	LEMCCRE				A-7B A-7B A-7B	A1 F-C0 F-C6	10			1 1 1 2*	
<u>READINESS ATTACK CARRIER AIR SQUADRONS</u>											
VF 121	MIRAMAR	VFFB	A1	36	F-4J F-4J F-4J F-4B	A1 C20 F-C0 WA0	28			2 4 1 1*	
VF 124	MIRAMAR	VFFB	A1	16	F-14A	A1	1			1	
VA 122	LEMCCRE	VAL	A1	29	A-7E A-7E A-7C	A1 C20 A1	19			1	
		VTSJ	A4	1	T-39D T-28C T-28B	A2 A4 A4	1 1 3			1 1 1 32*	
VA 122 CRAA	LEMCCRE				A-7E A-7E	BIN BIP				2 1 3*	
VA 125	LEMCCRE	VAL	A1	16	A-7B A-7B A-7A A-7A	A1 F-40 A10 A1	4 1 15 20*			1 1 1 1*	
VA 125 CRAA	LEMCCRE				A-7A	B10				1 1*	
VF 126	MIRAMAR	VTAJ	A4	16	TA-4J TA-4F	A4 A4	18 4 22*			7	
VA 127	LEMCCRE	VAL	A1	10	A-4F A-4F A-4F A-4E	A1 C50 E50 A1	4			4 1	
		VTAJ	A4	16	TA-4J TA-4J TA-4J TA-4F	A4 BY1 C50 A4	12			1 1	
VA 128	WHICKEY ISLAND	VAM	A1	18	A-6A A-6A A-6A A-6A	A1 BY1 C40 M50	19			1 1	
		VTSP	A4	3	TC-4C	A4	3 22*			2	1*

DECLASSIFIED

CONFIDENTIAL

**INVENTORY AND OPERATING ALLOWANCES  
PROGRAM AND NON - PROGRAM AIRCRAFT**

TABLE 7

PAC	UNIT NAME	LOCATION NAME	ALLOWANCES			INVENTORY					
			PROJECTED FOR END FY 1973			NUMBER OF A/C IN UNIT CUSTODY BY STATUS					
			SUBCLASS ALLOWED	PRIMARY USE	NUMBER ALLOWED	MODEL ASSIGNED	STATUS CODE	OPERATING STATUS	AWAITING OPERATING	PIPELINE	OTHER
<u>CARRIER ANTISUBMARINE SQUADRONS</u>											
HS 2	IMPERIAL BEACH	H S	A1	8	SH-3A	A1	4	4*			
HS 2 DET 1	IMPERIAL BEACH				SH-3G	A10	1				
					SH-3G	A1	3				
HS 4	IMPERIAL BEACH	H S	A1	8	SH-3C	A1	4*				
					SH-3D	C50			1		
					SH-3D	F50			1		
					SH-3D	G40			1		
HS 6	IMPERIAL BEACH	H S	A1	8	SH-3A	A1	6*			3*	
							4				
HS 6 DET 1	ABC CONSTELLATN				SH-3G	A1	4*				
							4				
HS 8	IMPERIAL BEACH	H S	A1	8	SH-3C	A1	8				
					SH-3D	C20			1		
VS 21	NORTH ISLAND	VS	A1	7	S-2E	A1	8*			1*	
							7				
VS 29	NORTH ISLAND	VS	A1	7	S-2E	A1	7*				
							7*				
VS 33	NORTH ISLAND	VS	A1	7	S-2G	A1	3			1	
					S-2G	BY1					
					S-2E	A1	4			1	
					S-2E	F50				2*	
							7*				
VS 35	NORTH ISLAND	VS	A1	7	S-2E	A1	7				
							7*				
VS 37	NORTH ISLAND	VS	A1	7	S-2G	A1	6			1	
					S-2G	G10				1	
					S-2E	D50				2*	
VS 38	NORTH ISLAND	VS	A1	7	S-2G	A1	6*			1	
					S-2G	G10				1*	
							6*				
<u>READINESS CARRIER ANTISUBMARINE SQUADRONS</u>											
HS 10	IMPERIAL BEACH	H S	A1	14	SH-3G	A1	1				
					SH-3A	A1	15				
					SH-3D	A1	1				
							17*				
VS 41	NORTH ISLAND	VS	A1	8	S-2G	BY1				1	
					S-2G	C10				1	
					S-2E	A1	10				
							10*			2*	

CONFIDENTIAL



## INVENTORY AND OPERATING ALLOWANCES PROGRAM AND NON - PROGRAM AIRCRAFT

TABLE 7

PAC	UNIT NAME	LOCATION NAME	ALLOWANCES			INVENTORY				
			PROJECTED FOR END FY 1973			NUMBER OF A/C IN UNIT CUSTODY BY STATUS				
			SUBCLASS ALLOWED	PRIMARY USE	NUMBER ALLOWED	MODEL ASSIGNED	STATUS CODE	OPERATING STATUS	AWAITING OPERATING	PIPELINE
<u>PATROL SQUADRCNS</u>										
VP 1	CLBI PCINT	VPL	A1	9	P-3B P-3B	A1 G2B	3 8*		1 1*	
VP 4	BARBERS PCINT	VPL	A1	9	P-3B P-3B P-3B P-3A	A1 D9B F5B A1	6 3 9*		1 1 2*	
VP 6	CLBI PCINT	VPL	A1	9	P-3A	A1	9 9*			
VP 9	IWAHUNI	VPL	A1	9	P-3B	A1	9 9*			
VP 17	BARBERS PCINT	VPL	A1	9	P-3A	A1	9 9*			
VP 19	MCFFETT FIFLD	VPL	A1	9	P-3B P-3B P-3B	A1B A1 C5B	1 6 7*			4 4*
VP 22	BARBERS PCINT	VPL	A1	9	P-3B	A1	9 9*			
VP 40	MCFFETT FIFLD	VPL	A1	9	P-3B	A1	9 9*			
VP 46	MCFFETT FIELD	VPL	A1	9	P-3B	A1	9 9*			
VP 47	MCFFETT FIELD	VPL	A1	9	P-3C	A1	9 9*			
VP 48	MCFFETT FIELD	VPL	A1	9	P-3C	A1	9 9*			
VP 50	MCFFETT FIELD	VPL	A1	9	P-3C P-3C	A1 T3B	8 8*			1 1*
<u>READINESS PATROL SQUADRCNS</u>										
VP 31	MCFFETT FIELD	VPL	A1	21	P-3C P-3C P-3B P-3A P-3A	A1 B1Q A1 A1 B1N	5 4 14 23*	1		1 2*
<u>PHOTOGRAPHIC SQUADRCNS</u>										
VFP 63	MIRAMAR				F-8J F-8J F-8J F-8J	A1 C5B C6B G4B	13			1 1 1
		VFP	A1	19	RF-8G	A1	1 14*			3*
VFP 63 DET 1	MIRAMAR				RF-8G	A1	3 3*			
VFP 63 DET 3	MIRAMAR				RF-8G RF-8G RF-8G	A1 G4B T-C3	2			1 1 2*
VFP 63 DET 4	MIRAMAR				RF-8G	A1	2* 4 4*			
VFP 63 DET 2	ABC CORAL SEA				RF-8G RF-8G	A1 C5B	2			3 3*
VFP 63 DET 5	MIRAMAR				RF-8G RF-8G	A1 G2B	2 2*			1 1*

DECLASSIFIED

~~CONFIDENTIAL~~

**INVENTORY AND OPERATING ALLOWANCES  
PROGRAM AND NON - PROGRAM AIRCRAFT**

TABLE 7

PAC	UNIT NAME	LOCATION NAME	ALLOWANCES			INVENTORY				
			PROJECTED FOR END FY 1973			NUMBER OF A/C IN UNIT CUSTODY BY STATUS				
			SUBCLASS ALLOWED	PRIMARY USE	NUMBER ALLOWED	MODEL ASSIGNED	STATUS CODE	OPERATING STATUS	AWAITING OPERATING	PIPELINE
<u>ELECTRONIC WARFARE SCDNS</u>										
VAC 129	WHIBBEY ISLAND				A-6A A-6A EA-6B	A1 FCF A1	1 5 6*			1
VAC 130	ALAMEDA	VAQM	A1	4						1*
		VAH	A1	9	KA-3B KA-3B EKA-3B EKA-3B EKA-3B TA-3B TA-3B	A1 FCO A1 DEO FCO A4 CEO	3 2 2 2 2 7*		2 2 1 1 6*	
VAC 130 DET 1	ALAMEDA				EKA-3B EKA-3B	A1 G3O	2			1
VAC 130 DET 2	ABD MIDWAY				EKA-3B EKA-3B	A1 FCF	2*			1*
VAC 130 DET 3	ALAMEDA				EKA-3B	A1	3*			1*
VAC 130 DET 4	ALAMEDA				EKA-3B EKA-3B	A1 GCO	4 2			1
VAC 131	ABD ENTERPRISE	VAQM	A1	4	EA-6B	A1	2* 4 4*			1*
VAC 132	WHIBBEY ISLAND	VAQM	A1	4	EA-6B	A1	4 4*			
VAC 133	WHIBBEY ISLAND	VAQM	A1	4	EA-6B	A1	5			
VAC 134	ABD CONSTELLATN	VAQM	A1	4	EA-6B	A1	5* 4 4*			
VAC 135	ALAMEDA	VAH	A1	15						
VAC 135 DET 1	ALAMEDA				EKA-3B EKA-3B EKA-3B EKA-3B	A1 DEO DEO G3O	2			1 2 1
VAC 135 DET 2	ABD FOPRESTAL				EKA-3B	A1	2* 3			4*
VAC 135 DET 3	ABC CORAL SEA				EKA-3B	A1	3* 3			
VAC 135 DET 5	ALAMEDA				EKA-3B	A1	3* 3 3*			
VAC 136	WHIBBEY ISLAND	VAQM	A1	4						

~~CONFIDENTIAL~~

## INVENTORY AND OPERATING ALLOWANCES PROGRAM AND NON - PROGRAM AIRCRAFT

TABLE 7

PAC	UNIT NAME	LOCATION NAME	ALLOWANCES			INVENTORY				
			PROJECTED FOR END FY 1973			NUMBER OF A/C IN UNIT CUSTODY BY STATUS				
			SUBCLASS ALLOWED	PRIMARY USE	NUMBER ALLOWED	MODEL ASSIGNED	STATUS CODE	OPERATING STATUS	AWAITING OPERATING	PIPELINE
<u>AIR EARLY WARNING SQUADRON</u>										
RVAW 112	NCRTH ISLAND	VMM	A1	9	E-2B E-2B E-2B E-1B TE-2A	A1 C50 G60 A1 A1	6			2 1
VAW 111	NCRTH ISLAND	VMM	A1	17			12*			3**
VAW 111 DET 1	ABD RANGER				E-1B	A1	3 3*			
VAW 111 DET 2	NCRTH ISLAND				E-1B	A1	6 6*			
VAW 111 DET 3	NCRTH ISLAND				E-1B	A1	6 6*			
VAW 111 DET 4	ABD CORAL SEA				E-1B	A1	3 3*			
VAW 111 DET 6	NCRTH ISLAND				E-1B	A1	3 3*			
VAW 113	ABD ENTERPRISE	VMM	A1	4	E-2B	A1	4 4*			
VAW 114	NCRTH ISLAND	VMM	A1	4	E-2B	A1	3 3*			
VAW 115	NORTH ISLAND	VMM	A1	4	E-2B E-2B	A1 E50	2 2*			1 1*
VAW 116	ABD CCNSTELLATN	VMM	A1	4	E-2B	A1	4 4*			
<u>FLEET AIR RECCNNAISSANCE SQUADRON</u>										
VQ 1	AGANA	VAP	A1	3	RA-3B RA-3B EA-3B EA-3B EA-3B	A1 C30 A1 BV1 C50	3			1
		VAQ	A1	8	EC-121M EP-3B C-121J TA-3B TA-3B	A1 A1 A2 A1 C50	3 2 1 1			1 1
		VWH	A1	6			18*			4**
VQ 3	AGANA	VWH	A1	4	EC-130Q EC-130Q	A1 G40	3 3*			1 1*

DECLASSIFIED

~~CONFIDENTIAL~~

**INVENTORY AND OPERATING ALLOWANCES  
PROGRAM AND NON - PROGRAM AIRCRAFT**

TABLE 7

PAC	UNIT NAME	LOCATION NAME	ALLOWANCES			INVENTORY					
			PROJECTED FOR FND FY 1973			MODEL ASSIGNED	STATUS CODE	NUMBER OF A/C IN UNIT CUSTODY BY STATUS			
			SUBCLASS ALLOWED	PRIMARY USE	NUMBER ALLOWED			OPERATING STATUS	AWAITING OPERATING	PIPELINE	OTHER
<u>HELICOPTER COMBAT SQUADRONS</u>											
	HC 1	IMPERIAL BEACH	H S	A2	24						
	HC 1 DET 4	ABD RANGER				SH-3G	A2	4			
	HC 1 DET 6	ABD CORAL SEA				SH-3G	A2	4*			
						SH-3G	CE0	4			1
	HC 1 DET 5	ABD CRISKANY				SH-3G	A2	2			1*
								2*			
	HC 1 DET 2	IMPERIAL BEACH				SH-3G	A2	2			
						SH-3G	FE0				1
						SH-3G	G40				1
	HC 1 DET 1	ABD KITTY HAWK				SH-3G	A2	2*			2*
								3			
	HC 1 DET 3	ABD HANCCCK				SH-3G	A2	3			
						SH-3G	CE0				1
								3*			1*
	HC 3	IMPERIAL BEACH	H M	A2	17	CH-46D	A2	9			
						CH-46D	BY1				1
	HC 3 DET 101	ABD MT MCCD				UH-46D	A20	9*			1*
						UH-46D	G30	1			
	HC 3 DET 102	CLBI PCINT				CH-46D	A2	1*			1*
								2			
	HC 3 DET 104	ABD SAN JOSE				CH-46D	A2	2*			
								2			
	HC 3 DET 105	ABD CONSTELLATN				CH-46D	A2	2*			
								2			
	HC 3 DET 106	ABD WHITE PLAIN				CH-46D	A2	2*			
						CH-46D	Y	2			1
	HC 3 DET 108	ABD KILAUEA				CH-46D	A2	2*			1*
								2			
	HC 7	IMPERIAL BEACH	H A	A2	9	HH-3A	A2	1			
						HH-3A	FC0				1
						SH-3G	G40				1
						SH-3A	A2	1			
								2*			
	HC 7 DET 110	ABD RANGER				HH-3A	A2	3			2*
								3*			
	HC 7 DET CUBI	CLBI PCINT				HH-3A	A2	3			
						HH-3A	FEE				1
						HH-3A	G30				2
						HH-3A	GC0				1
								3*			4*

~~CONFIDENTIAL~~

**CONFIDENTIAL**

CONFIDENTIAL

## INVENTORY AND OPERATING ALLOWANCES PROGRAM AND NON - PROGRAM AIRCRAFT

TABLE 7

PAC	UNIT NAME	LOCATION NAME	ALLOWANCES			INVENTORY					
			PROJECTED FOR END FY 1973			NUMBER OF A/C IN UNIT CUSTODY BY STATUS					
			SUBCLASS ALLOWED	PRIMARY USE	NUMBER ALLOWED	MODEL ASSIGNED	STATUS CODE	OPERATING STATUS	AWAITING OPERATING	PIPELINE	OTHER
<u>LIGHT HELICOPTER ANTISUBMARINE SQUADRONS</u>											
HSL 31	IMPERIAL BEACH	H S	A1	4			4				
HSL 31 LAMPS MOE	IMPERIAL BEACH	H S	A1	6	SH-20	A1	4*				
HSL 31 LMP DET 2	IMPERIAL BEACH				SH-20	A1	1				
HSL 31 LMP DET 3	IMPERIAL BEACH				SH-20	A1	1*				
HSL 31 LMP DET 7	ABC OCALLAHAN				SH-20	A1	1				
HSL 31 LMP DET 9	ABD REASCNER				SH-20	A1	1*				
HSL 31 SUP MOE	IMPERIAL BEACH	H G	A2	6	HH-20	A2	8				
					HH-20	FC0			1		
HSL 31 SUP DET 32	ABC CKLA				HH-20	A2	1			1*	
HSL 31 MC+G DET A	ABC CHALUENET	H G	A2	1	HH-20	A2	1*				
							1				
							1*				
<u>LANDING PLATFORM HELICOPTERS</u>											
LPH 3 CKINAWA	NORTH ISLAND	H M	A2	1	CH-46D	A20	1				
							1*				
LPH 10 TRIPOLI	NORTH ISLAND	H M	A2	1	CH-46D	A2	1				
							1*				
LPH 11 NEW ORLEAN	NORTH ISLAND	H M	A2	1	CH-46D	A2	1				
							1*				
<u>FLEET TACTICAL SUPPORT</u>											
VR 21	BABBERS POINT	VRH	A2	13							
		VRH	AM	2							
					C-130F	A2	3				
					VC-118B	AM	2				
					C-118B	A2	10				
					C-118B	D30			2		
							15*			2*	
VR 32	ALAMEDA	VRM	A2	7	C-131F	A2	7				
		VRC	A2	5	C-1A	A2	6				
		VRLJ	A2	2	CT-39E	A2	1				
		VRMJ	A2	2							
							14*				
VRC 50	CUBI POINT	VRC	A2	2	C-2A	A2	6				
					C-2A	BY1			1		
					C-2A	C50			1		
					C-1A	A2	8				
					C-1A	BY1			1		
					C-1A	C5N			1		
					C-1A	DF0			1		
					C-1A	G20			1		
					C-1A	G40			1		
					CT-39E	A2	2				
							17*			7*	
VRC 50 DET CUBI	CLAI POINT	VRC	A2	6							
		VRLJ	A2	3							
<u>MISCELLANEOUS AIR SQUADRONS AND GROUPS</u>											
NAVFIWEPSCDOL	MIRAMAR	VAL	A4	6	A-4E	A1	6				
					A-4E	C50			1		
							6*			1*	

**CONFIDENTIAL**

DECLASSIFIED

~~CONFIDENTIAL~~

**INVENTORY AND OPERATING ALLOWANCES  
PROGRAM AND NON - PROGRAM AIRCRAFT**

TABLE 7

PAC	UNIT NAME	LOCATION NAME	ALLOWANCES			INVENTORY					
			PROJECTED FOR END FY 1973			NUMBER OF A/C IN UNIT CUSTODY BY STATUS					
			SUBCLASS ALLOWED	PRIMARY USE	NUMBER ALLOWED	MODEL ASSIGNED	STATUS CODE	OPERATING STATUS	AWAITING OPERATING	PIPELINE	OTHER
<u>MARINE FIGHTER SQUADRONS</u>											
VMFA 115	DANANG	VFFB	A1	12	F-4B F-4B F-4B F-4B	A1 D50 C90 G30	12				1 1 2 4*
VMFA 122	KANEHE	VFFB	A1	12	F-4B F-4B	A1 Z	9 9*				1 1*
VMFA 212	KANEHE	VFFB	A1	12	F-4J	A1	12 12*				
VMFA 232	IWAKUNI	VFFB	A1	15	F-4J F-4J	A1 G30	15 15*				1 1*
VMFA 235	KANEHE	VFFB	A1	12	F-4J F-4J	A1 C50	9 9*				2 2*
VMFA 314	EL TORC	VFFB	A1	12	F-4B F-4B	A1 D90	9 9*				2 2*
VMFA 323	EL TORC	VFFB	A1	12	F-4B F-4B	A1 BY1	10 10*				1 1*
VMFA 531	KANEHE	VFFB	A1	12			12 12*				
VMFA 531	ABD FORRESTAL				F-4B	A1	12 12*				
<u>MARINE ATTACK SQUADRONS</u>											
VMA 211	BIEN HCA	VAL	A1	16	A-4E A-4E A-4E A-4E A-4E A-4E	A1 BY1 D80 C50 CJ0 G30	12				1 2 1 1 1 1 6*
VMA 214	YLMA	VAL	A1	16	A-4M A-4M A-4F	A1 FC0 C50	13 13*				1 1 2*
VMA 223	YLMA	VAL	A1	16	A-4F A-4F A-4E A-4E	A1 C50 A1 D50	13 13*				1 2 3*
VMAAW 242	YLMA	VAM	A1	12	A-6A	A1	15* 10 10*				
VMAAW 531	IWAKUNI	VAM	A1	12	A-6A A-6A A-6A	A1 G3N GC0	10 10*				1 1 2*
VMA 311	NAHA	VAL	A1	16	A-4E A-4E A-4E A-4E	A1 C50 CJ0 E+J	15 15*				4 1 1 6*

~~CONFIDENTIAL~~

# INVENTORY AND OPERATING ALLOWANCES PROGRAM AND NON - PROGRAM AIRCRAFT

TABLE 7

PAC	UNIT NAME	LOCATION NAME	ALLOWANCES			INVENTORY				
			PROJECTED FOR END FY 1973			NUMBER OF A/C IN UNIT CUSTODY BY STATUS				
			SUBCLASS ALLOWED	PRIMARY USE	NUMBER ALLOWED	MODEL ASSIGNED	STATUS CODE	OPERATING STATUS	AWAITING OPERATING	PIPELINE
<u>MARINE AIRBORNE REFUELING SQUADRONS</u>										
VMGR 152	FLTEPA	VG	A2	12	KC-130F KC-130F KC-130F	A2 8Y1 C50	11		1 1 2*	
VMGR 352	EL TCRC	VG	A2	12	KC-130F KC-130F	A2 C50	11 11*		3 3*	
<u>MARINE HELICOPTER ASSAULT TRANSPORT SQUADRONS</u>										
HMM 161	SANTA ANA	H M	A2	18	CH-46F CH-46F	A1 C50	19 19*		1 1*	
HMM 163	SANTA ANA	H M	A2	18	CH-46F CH-46F CH-46F CH-46F	A1 8Y1 C50 E50	14 14*		2 1 2 5*	
HMM 164	FLTEPA				CH-53D CH-53D CH-53D CH-46D CH-46D CH-46D UH-1E UH-1E	A1 C50 G60 A1 C50 DE0 A1 DE0	9 9		1 1	
HMM 164		H M	A2	18	CH-46D CH-46D CH-46D UH-1E UH-1E	A1 C50 DE0 EE4 A1 DE0	21 21		1 1 1	
HMM 165	ABD NEW ORLEANS				CH-53D CH-46D CH-46D CH-46D UH-1E	A1 A1 C10 C50 C5N A1	3 5 5		1 1 1	
HMM 165		H M	A2	18	CH-46D UH-1E	A1 A1	2 10*		3*	
HMM 262	KANEOTE	H M	A2	18	CH-46F CH-46F CH-46D CH-46D	A1 M10 C50 C5N	14		1 1	3
HMF 361	SANTA ANA	H H	A2	21	CH-53A CH-53A CH-53A	A1 G60 C00	13 13*		1 2*	3*
HMF 361							13*		2*	
HMF 363	SANTA ANA	H H	A2	21	CH-53D CH-53A	A1 A1	1 16 17*			
HMF 462	FLTEPA	H H	A2	21	CH-53D CH-53D CH-53D CH-53D CH-53D CH-53D CH-53D	A1 8Y2 C50 DE0 FEF G3N G60	9 9		1 3 1 2 1 1	
HMF 463	ABD INCHCN	H H	A2	21	CH-53D CH-53D CH-53D	A1 C9E G60	11 11*		1 1 2*	
HML 267	CAMP PENDELTON	H L	A2	21	UH-1E UH-1E UH-1E UH-1E UH-1E	A1 8Y1 D50 DE0 F50	17 17*		1 2 1 1	
HML 267	FLTEPA	H L	A2	21	UH-1E UH-1E UH-1E	A1 C1A D50	11 11*		2 1 3*	

DECLASSIFIED

~~CONFIDENTIAL~~

**INVENTORY AND OPERATING ALLOWANCES  
PROGRAM AND NON - PROGRAM AIRCRAFT**

TABLE 7

PAC	UNIT NAME	LOCATION NAME	ALLOWANCES			INVENTORY				
			PROJECTED FOR END FY 1973			NUMBER OF A/C IN UNIT CUSTODY BY STATUS				
			SUBCLASS ALLOWED	PRIMARY USE	NUMBER ALLOWED	MODEL ASSIGNED	STATUS CODE	OPERATING STATUS	AWAITING OPERATING	PIPELINE
<u>MARINE OBSERVATION SQUADRONS</u>										
VMC 2	CAMP PENDELTON	VCL	A1	18	OV-10A	A1	18			
					OV-10A	BY1			1	
					OV-10A	CJ0			1	
					OV-10A	EE6			1	
VMC 6	FLTEPA	VOL	A1	18	OV-10A	A1	18*			
							14			
							14*			3*
<u>MARINE ATTACK HELICOPTER SQUADRONS</u>										
HMA 169	CAMP PENDELTON				AH-1G	A1	16			
					AH-1G	BY1			1	
					AH-1G	DE0			1	
					AH-1G	140			1	
					AH-1G	ICJ			1	
					AH-1G	X				1
							16*		4*	1*
HMA 369	ABD DUBLQUE	H F	A1	12	AH-1J	A1	12			
HMA 369 DET KANHE	KANECHÉ	H F	A1	6			12*			
<u>MARINE COMPOSITE RECONNAISSANCE SQUADRONS</u>										
VMCJ 1	Iwakuni	VFP	A1	7	RF-4B	A10	1			
					RF-4B	A1	7			
					RF-4B	CS0			1	
					RF-4B	CJ0			1	
					RF-4B	ICJ			1	
		VAQM	A1	6						
VMCJ 1 DET 101	CUBI POINT				EA-6A	A1	8*			3*
					EA-6A	C10	6			1
					EA-6A	G20				1
										2*
VMCJ 3	EL TORC	VFP	A1	7	RF-4B	A1	8			
					RF-4B	CS0				1
		VAQM	A1	6	EA-6A	A1	5			
							13*			1*
<u>MARINE OBSERVATION TRAINING ELEMENT</u>										
VMCTE 2	KANECHÉ	VCL	A1	3						

~~CONFIDENTIAL~~



~~CONFIDENTIAL~~

## INVENTORY AND OPERATING ALLOWANCES PROGRAM AND NON - PROGRAM AIRCRAFT

TABLE 7

PAC	UNIT NAME	LOCATION NAME	ALLOWANCES			INVENTORY				
			PROJECTED FOR END FY 1973			NUMBER OF A/C IN UNIT CUSTODY BY STATUS				
			SUBCLASS ALLOWED	PRIMARY USE	NUMBER ALLOWED	MODEL ASSIGNED	STATUS CODE	OPERATING STATUS	AWAITING OPERATING	PIPELINE
<u>MARINE HEADQUARTERS AND MAINTENANCE SQUADRONS</u>										
H+MS 17	IWAKUNI	VRH	A2	2	C-117D	A2	7			
		VRM	A2	3			7*			
		VTAJ	A1	2						
H+MS 37	EL TCRC	VRH	A2	1	C-117D	A2	6			
		VRM	A2	3			6*			
		VTAJ	A1	2						
H+MS 11	EL TCRC	VRM	A2	1						
		VTAJ	A1	3						
H+MS 12	IWAKUNI	VRM	A2	1	TA-4F TA-4F	A1 C50	6		2	
		VTAJ	A1	3			6*	2*		
H+MS 13	EL TCRC	VRM	A2	1	TA-4F TA-4F TA-4F	A1 C50 2	6		1	
		VTAJ	A1	3			6*	1*	1*	
H+MS 15	IWAKUNI	VRM	A2	1						
		VTAJ	A1	3						
H+MS 24	KANEQFE	VRM	A2	1	C-117D OV-10A OV-10A TA-4F AH-1J UH-1E UH-1E	A2 A1 C40 A1 A1 A1 C50	1			
							5	1		
		VTAJ	A1	3			3			
							2			
							7			
							18*	3	4*	
H+MS 36	FLTEMA	VRM	A2	1	CH-46D CH-46D CH-46D	A1 D50 C5N	4		1	
							1	1		
							4*	2*		
H+MS 36 SUBUNIT 2	ATSLGI				CH-46D CH-46D	A1 DE0	3		1	
							3*	1*		

~~CONFIDENTIAL~~

DECLASSIFIED

~~CONFIDENTIAL~~

**INVENTORY AND OPERATING ALLOWANCES  
PROGRAM AND NON - PROGRAM AIRCRAFT**

TABLE 7

PAC	UNIT NAME	LOCATION NAME	ALLOWANCES			INVENTORY				
			PROJECTED FOR END FY 1973			NUMBER OF A/C IN UNIT CUSTODY BY STATUS				
			SUBCLASS ALLOWED	PRIMARY USE	NUMBER ALLOWED	MODEL ASSIGNED	STATUS CODE	OPERATING STATUS	AWAITING OPERATING	PIPELINE
<u>MARINE FLEET TRAINING SQUADRONS</u>										
HMT 301	SANTA ANA	H H	A2	9	CH-53A	A1	9			
		F M	A2	10	CH-53A	F40			1	
					CH-46F	A1	11			
		H L	A1	6	CH-46F	G60			2	
							20*			3*
VMAT 102	YUMA	VAL	A1	10	A-4E	A1	10			
					A-4E	G20				1
		VTAJ	A4	15	TA-4J	A4	8			2
					TA-4J	C70				1
					TA-4J	F50				1
					TA-4F	A4	4			1
					TA-4F	BY1				5*
							22*			
VMFAT 101	YUMA	VFFB	A1	15	F-4B	A1	16			1
					F-4B	G20				1
					F-4B	ICJ				2*
							16*			
<u>OPERATION TEST AND EVALUATION FORCE</u>										
VX 4	PCINT WLGU	VFFB	A7	16	F-14A	A7	1			
					F-8H	A7	1			
					F-4N	A7	1			
					F-4J	A7	6			
					F-4J	I30				1
					F-4B	A7	1			
		VUM	A8	1	US-2A	AE	2			
		VTAJ	A7	1	TA-4J	A7	1			
		VKD	A7	5						
							13*			1*
VX 5	CHINA LAKE	VAL	A7	8	A-7E	A7	1			
					A-7E	G40				1
					A-7C	A7	5			
					A-7B	A7	1			
					A-4M	A7	1			
					A-4F	A7	2			
		VUM	A8	1	US-2A	AE	2			
		VTAJ	A7	1	TA-4J	A7	1			
		VKD	A7	3	AH-1J	A7	1			
							14*			1*
VX 5 DET OCEANA	OCEANA	VAM	A7	3	A-6E	A7	1			
					A-6A	A7	2			
							3*			

~~CONFIDENTIAL~~

~~CONFIDENTIAL~~

## INVENTORY AND OPERATING ALLOWANCES PROGRAM AND NON - PROGRAM AIRCRAFT

TABLE 7

PAC	UNIT NAME	LOCATION NAME	ALLOWANCES			INVENTORY					
			PROJECTED FOR END FY 1973			MODEL ASSIGNED	STATUS CODE	NUMBER OF A/C IN UNIT CUSTODY BY STATUS			
			SUBCLASS ALLOWED	PRIMARY USE	NUMBER ALLOWED			OPERATING STATUS	AWAITING OPERATING	PIPELINE	OTHER
<u>FLEET COMPOSITE SQUADRONS</u>											
VC 1	BARBERS POINT	VAL	A8	4	A-4E	AE	4				
		VUM	A2	3	A-4E	DSØ			1		
					US-2C	A2	3				1
					US-2C	J2Ø					
		H M	A8	2	SH-3G	A8	2				
		VKD	A2	1	DP-2E	A2	1				
					DP-2E	B2K		10*	1*	1*	1*
VC 3	NORTH ISLAND				US-2C	A2	3				
					TA-3B	AM	1				
		VKD	A2	2	DC-130A	A2	1				
					DC-130A	C3Ø		5*		1*	
VC 5	NAHA	VAL	A2	4	A-4E	A2	3				
		VUM	A2	2	US-2C	AZ	2				
					US-2C	C4Ø				1	
					TA-4F	A2	2				
		H S	A8	2	SH-3G	AE	2				
					UH-34D	AE	2				
		VKD	A2	2	OP-2E	A2	1				
VC 5 DET CUBI	CUBI POINT	VAL	A8	4	A-4E	AE	3				
					A-4E	DSØ					1
					A-4E	CJØ					1
		VUM	A2	2	US-2C	A2	2				
							5*			2*	
VC 7	MIRAMAR	VAL	A8	12	A-4C	A8	14				
							14*				
<u>CVA AND CVS CARRIER UTILITY AIRCRAFT</u>											
CVA 14 TONDRGA	NORTH ISLAND	VRC	A2	1	C-1A	A2	1				
							1*				
CVA 19 HANCOCK	NORTH ISLAND	VRC	A2	1	C-1A	A2	1				
							1*				
CVA 34 BRISKANY	ALAMEDA	VRC	A2	1	C-1A	A2	1				
							1*				
CVA 41 MIDWAY	ALAMEDA	VRC	A2	1	C-1A	A2	1				
							1*				
CVA 43 CRL SEA	ALAMEDA	VRC	A2	1	C-1A	A2	1				
							1*				
CVA 63 RANGER	ALAMEDA	VRC	A2	1	C-1A	A2	1				
							1*				
CV 63 KITTYHAWK	NORTH ISLAND	VRC	A2	1	C-1A	A2	1				
							1*				
CVA 64 CONSTEL	NORTH ISLAND	VRC	A2	1	C-1A	A2	2				
							2*				
CVAN 65 ENTERPRISE	ALAMEDA	VRC	A2	1	C-1A	A2	1				
							1*				

~~CONFIDENTIAL~~

DECLASSIFIED

~~CONFIDENTIAL~~

**INVENTORY AND OPERATING ALLOWANCES  
PROGRAM AND NON - PROGRAM AIRCRAFT**

TABLE 7

PAC	UNIT NAME	LOCATION NAME	ALLOWANCES			INVENTORY				
			PROJECTED FOR END FY 1973			NUMBER OF A/C IN UNIT CUSTODY BY STATUS				
			SUBCLASS ALLOWED	PRIMARY USE	NUMBER ALLOWED	MODEL ASSIGNED	STATUS CODE	OPERATING STATUS	AWAITING OPERATING	PIPELINE
<u>STATION ASSIGNED AIRCRAFT</u>										
NAS WICBY ISLAND	WHICBEY ISLAND	VRC	A8	1	US-28	A6	2			
		VTBP	A6	1	T-28C	A6	1			
		H M	AL	3	CH-46D	AL	4			1
					CH-46D	BY1		7*		1*
NAS ALAMEDA	ALAMEDA	VUL	A6	2	U-11A	AM	2			
		VUM	A6	2	US-28	A6	2			
					US-28	D50				1
					US-2A	A6	1			
		VTBP	A6	2	T-28C	C20				1
		H L	AL	2	UH-1N	AL	2			2*
NAS FALLON	FALLON	VUM	A6	2	US-28	A6	1			
					US-2A	A6	1			
		H L	AL	2	UH-1N	AL	2			
							4*			
NAS NORTH ISLAND	NORTH ISLAND	VRC	A8	1						
		VUL	A6	3	U-11A	AM	2			
					U-11A	C20				1
		VUM	A6	5	US-2D	A6	5			
					US-28	A6	1			
		VTBP	A6	5	T-28C	A6	2			
					T-28B	A6	4			
							14*			1*
NAS NORIS #1	NORTH ISLAND				CH-46D	A6	1			
							1*			
NAS MIRAMAR	MIRAMAR	VUM	A6	1	US-28	A6	1			
		VTBP	A6	4	T-28B	A6	2			
							3*			
NAS LEMOORE	LEMOORE	VRC	A8	1						
		VUL	A6	2	U-11A	A6	2			
					US-28	A6	2			
		H L	AL	3	UH-1N	AL	2			
							6*			
NAS MOFFETT	MOFFETT FIELD	VUM	A6	2	US-28	A6	1			
					US-2A	A6	1			
							2*			
MCAS EL TORO	EL TORO	VRM	A8	2						
		VRM	AM	1	C-131F	AM	1			
					C-117D	AM	3			
		VTBP	A6	4	T-28B	A6	2			
					T-28B	F-C0				1
		H L	AL	3	HH-1K	AL	3			
					HH-1K	DE0				1
							9*			2*
MCAS YUMA	YUMA	VRM	A8	1	C-117D	AM	1			
		VUM	A6	1	US-28	AM	1			
					US-2A	A6	1			
		VTBP	A6	2	T-28B	A6	2			
		H L	AL	3	HH-1K	AL0	1			
					HH-1K	AL	3			
					HH-1K	BY1				1
					UH-1E	C50				1
							9*			2*

~~CONFIDENTIAL~~

## INVENTORY AND OPERATING ALLOWANCES PROGRAM AND NON - PROGRAM AIRCRAFT

TABLE 7

PAC	UNIT NAME	LOCATION NAME	ALLOWANCES			INVENTORY					
			PROJECTED FOR END FY 1973			NUMBER OF A/C IN UNIT CUSTODY BY STATUS					
			SUBCLASS ALLOWED	PRIMARY USE	NUMBER ALLOWED	MODEL ASSIGNED	STATUS CODE	OPERATING STATUS	AWAITING OPERATING	PIPELINE	OTHER
<u>FLEET BASES OVERSEAS</u>											
NAVSTA ADAK	ADAK					UH-2C UH-2C	AL EEF	2			1
			H M	AL	3						
NAVSTA MIDWAY	MIDWAY		VUG H M	AL AL	1 2	HU-16D UH-46D UH-34D	AL AL S30	2* 1 2 3*			1* 2 2*
NAS AGANA	AGANA		VRH VUG H L	A8 AL AL	1 3 2	C-121J HU-16D UH-1N	C80 AL AL	2 2 2 4*			1 1*
NAF ATSUGI	ATSUGI		VRC VUM	A8 A6	1 1	C-1A US-2A	AE A6	1 1 2*			
NAS EARBERS PNT	EARBERS PCINT		VTBP	A6	6	US-2D T-28B	A6 A6	2 3 5*			
NAS CUBI PCINT	CUBI PCINT		VRM VRC VUM H M	A8 A8 A6 AL	3 2 2 2	C-117D C-117D C-1A US-2A CH-46D	AE G3N A2 A6 AL	2 1 2 3 8*			1 1 3 4*
NAS CUBI PNT A+T	CUBI PCINT					F-4B KA-6D	GC8 G30	1 3 4*			1* 1 3 4*
NAF NAHA	NAHA					C-117D US-2B US-2A	G30 A6 A6	2 1 3*			1 1* 1*
COMFLTACTS	OKINAWA		VUM	A6	2						1*
NASU IWAKUNI	IWAKUNI		VRC VUM	A8 A6	1 2	US-2B US-2B US-2B US-2A	A80 A8 E50 A8	1 1 1 1			1 1 1* 1*
			H M	A8	2			3*			1*
CCPLSTDC	TAIWAN		VRH	AM	1	VC-54N	AM	1 1*			
CFMPR FAWPRA DET	ATSUGI					F-4B F-4B C-117D HU-16D UH-46D UH-46D UH-46D CH-46D CH-46A CH-46A CH-46A CH-46A	D80 D50 D10 D10 BY1 DE0 EE4 BY2 C50 E50 D5N	1 2 1 1 1 1 1 1 1 2 1 1 13*			

DECLASSIFIED

~~CONFIDENTIAL~~

**INVENTORY AND OPERATING ALLOWANCES  
PROGRAM AND NON - PROGRAM AIRCRAFT**

TABLE 7

PAC	UNIT NAME	LOCATION NAME	ALLOWANCES			INVENTORY				
			PROJECTED FOR END FY 1973			NUMBER OF A/C IN UNIT CUSTODY BY STATUS				
			SUBCLASS ALLOWED	PRIMARY USE	NUMBER ALLOWED	MODEL ASSIGNED	STATUS CODE	OPERATING STATUS	AWAITING OPERATING	PIPELINE
<u>MARINE AIR FMF AND FORCE AVIATION HEADQUARTERS SQUADRONS</u>										
SC+MS KANEHE	KANEHE				T-28B CH-46D	A6 AL	5 3 8*			
<u>FLEET BASES OVERSEAS USMC</u>										
MCAS IWAKUNI	IWAKUNI	VRM	A8	1	C-117D	A8	2			
		VUM	A6	2	US-2A	A6	1			1
		H M	AL	3	US-2A CH-46D CH-46D	J10 AL FPO	2		1 1*	1*
MCAS KANEHE	KANEHE	VTBP H M	A6 AL	6 3						
MCAS (F) FUTEHA	OKINAWA	VUM	A6	2	US-2B US-2A	A6 A6	1 2 3*			
<u>ATTACHES AND MISSIENS</u>										
DAC DJAKARTA	INDONESIA	VRM	AH	1	C-117D	AH	1 1*			
CH NAVSECAAG	TAIWAN	VRM	AH	1	C-117D	AF	1 1*			
TOTAL							1833	7	333	14
TOTAL-PROGRAM							1833	7	333	8
TOTAL NON-PROGRAM										6

~~CONFIDENTIAL~~

**INVENTORY AND OPERATING ALLOWANCES  
PROGRAM AND NON - PROGRAM AIRCRAFT**

TABLE 8

UNIT NAME	LOCATION NAME	ALLOWANCES			INVENTORY							
		PROJECTED FOR END FY 1973			NUMBER OF A/C IN UNIT CUSTODY BY STATUS							
		SUBCLASS ALLOWED	PRIMARY USE	NUMBER ALLOWED	MODEL ASSIGNED	STATUS CODE	OPERATING STATUS	AWAITING OPERATING	PIPELINE	OTHER		
<u>CNATRA</u>												
TRARCN 1	SAUFLEY FIELD	VTPP	A3	93	T-34B	A30	108					
		VTPP	A5	47	T-34B	A3	1					
					T-34B	EIJ			2			
TRARCN 2	WHITING FIELD	VTBP	A3	46	T-28C	A30	27					
					T-28B	A30	24					
							51*				2*	
TRARCN 3	WHITING FIELD	VTBP	A3	107	T-28C	A30	47					
					T-28C	E10					2	
					T-28C	F3J					2	
					T-28C	ICJ					1	
					T-28B	A30	51					
					T-28B	E10					2	
TRARCN 4	PENSACCLA	VTAJ	A3	55	TF-9J	A30	98*					
					TF-9J	A40	28					
					TF-9J	D50	1					
					TF-9J	HC0					1	
					T-2C	A30	30				1	
							59*				2*	
TRARCN 5	SAUFLEY FIELD	VTBP	A3	15	T-28C	A30	17					
					T-28C	A60	1					
					T-28C	G30					5	
					T-28C	I30					1	
							18*				5*	
TRARCN 6	WHITING FIELD	VTBP	A3	46	T-28C	A30	19					
					T-28C	G30					1	
					T-28C	G40					2	
					T-28C	HCJ					1	
					T-28B	A30	28					
TRARCN 7	MERIDIAN	VTAJ	A3	72	TA-4J	A30	50					
					TA-4J	GC						
					TA-4J	M1						
							50*				1*	
							15*					
TRARCN 9	MERIDIAN	VTBJ	A3	32	T-2B	A30	30					
					T-2B	D50					4	
					T-2B	HC0					5	
TRARCN 10	PENSACCLA	VTAJ	A3	8	TF-9J	A30	30*					
					TF-9J	D50	6				7*	
					TF-9J	E50						
					TF-9J	M1						
					T-390	A30	5					
TRARCN 19	MERIDIAN	VTBJ	A3	32	T-2B	A30	11*					
					T-2B	BY1	37				2*	
							37*				1*	
HT 8	ELLYSON FIELD	H T	A3	30	TH-57A	A30	29					
					TH-57A	A3	1					
					TH-57A	A40	1					
					TH-57A	C5					5	
HT 10	ELLYSON FIELD	H L	A3	55	TH-1L	A30	31*					
					TH-1L	BY1	42				5*	
					UH-1L	A30	4				1	
					UH-1E	A30	7					
					UH-1E	BY1					1	
					UH-1E	D5					3	
					UH-1E	DE					1	
					UH-10	A30	15					
					UH-10	F70					1	
					UH-10	F50					1	
					UH-1H	A30	4					
					UH-1H	C70					4	
							72*				12*	

1/ INCLUDES ONLY THOSE AIRCRAFT, IN PHYSICAL CUSTODY OF OPERATING COMMANDS, WHICH ARE INTENDED FOR USE IN \*OPERATING STATUS. AIRCRAFT IN THIS CATEGORY DO NOT REQUIRE REWORK PRIOR TO SERVICE IN OPERATING STATUS.

INVENTORY AND OPERATING ALLOWANCES  
PROGRAM AND NON - PROGRAM AIRCRAFT

TABLE 8

UNIT NAME	LOCATION NAME	ALLOWANCES					INVENTORY				
		PROJECTED FOR END FY 1973					NUMBER OF A/C IN UNIT CUSTODY BY STATUS				
		SUBCLASS ALLOWED	PRIMARY USE	NUMBER ALLOWED	MODEL ASSIGNED	STATUS CODE	OPERATING STATUS	AWAITING OPERATING	PIPELINE	OTHER	
CVS 16 LEXINGTON	PENSACOLA	VRC	A8	1	C-1A	A00	1 1*				
NAS MERIDIAN	MERIDIAN	VUM VTBP F G	A8 A6 AL	1 2 2	US-2B T-28B T-28B UH-2C UH-2C	A00 A30 A60 A10 A10	1 1 1 1 1			5*	
NAS PENSACOLA	PENSACOLA	VFFB VRM VRM VG VUL VUM VTSJ VTBP F G	A4 A8 AM A8 AM A6 A3 A6 AL	8 1 1 1 1 2 3 4 10	C-54Q C-131F C-117D US-2A T-39D T-39D T-39D T-39D TS-2A T-28B UH-2C UH-2C UH-2C UH-2C F-4J KC-130F	A00 AM0 A00 A60 AM0 A60 A60 A60 A60 A60 A30 A10 A10 A40 A00	1 1 1 2 2 1 2 2 1 2 2 10 1 25*			1 1 3*	
FLIGHT DEMO TEAM	PENSACOLA						5 1 6*				
NAS WHITING FLD	WHITING FIELD	VTBP	A6	1							
NAS SAUFLEY FLD	SAUFLEY FIELD	VTBP	A6	4	T-28B T-28B	A60 C30	2 2*		1 1*		
TRARCN 21	KINGSVILLE	VT4J	A3	43	TA-4J TA-4J TA-4J TA-4J	A30 BY1 C50 C00	46 49		1 4 1 6*		
TRARCN 22	KINGSVILLE	VT4J	A3	42	TA-4J TA-4J	A30 C50	49*		4 4*		
TRARCN 23	KINGSVILLE	VTBJ	A3	54	T-2C	A30	53 53*				
TRARCN 24	CHASE	VT4J	A3	36	TA-4J TA-4J TA-4J	A30 C50 C30	35		5 1 6*		
TRARCN 25	CHASE	VT4J	A3	36	TA-4J TF-9J	A30 C30	35* 32		1 1*		
TRARCN 26	CHASE	VTBJ	A3	54	T-2C T-2C T-2C T-2C	A30 BY1 C50 E50	59		1 4 1 6*		
TRARCN 27	CCRFLS CHRISTI	VUM VTAP	A3 A3	2 30	US-2B US-2B TS-2A TS-2A	A30 C5 A30 D5	1 34		1		
TRARCN 28	CCRFLS CHRISTI	VUM VTAP	A3 A3	1 30	US-2B TS-2A TS-2A TS-2A	A30 A30 BY1 C5	1 35		1 2 3*		
							36*				



## INVENTORY AND OPERATING ALLOWANCES PROGRAM AND NON - PROGRAM AIRCRAFT

TABLE 8

NATRA	UNIT NAME	LOCATION NAME	ALLOWANCES			INVENTORY						
			PROJECTED FOR END FY 1973			NUMBER OF A/C IN UNIT CUSTODY BY STATUS						
			SUBCLASS ALLOWED	PRIMARY USE	NUMBER ALLOWED	MODEL ASSIGNED	STATUS CODE	OPERATING STATUS	AWAITING OPERATING	PIPELINE	OTHER	
	TRAFON 29	CCFFLS CHRISTI	VTSP	A3	11	TC-117D TC-117D T-29B	A30 C40 A30	1 10 11*		1		
	TRARON 31	CCFFLS CHRISTI	VUM VTAP	A3	2 30	US-2B US-2B TS-2A TS-2A	A30 C40 A30 D5	1 35 36*		1 3	1*	
	TRARON 86	GLYNCO	VAL VWH VTSJ	AL A3 A3	21 2 27	A-4C A-4C A-4C EC-121K T-39D T-39D TS-2A	A20 FCG FCJ A30 A30 E50 A30	17 2 20 12 51*		1 1 1	4*	
	NAS CPPE CHRISTI	CCFFLS CHRISTI	VRM VUM F L	A8 A6 AL	2 1 2	C-117D U-11A T-34B UH-1N UH-1N UH-1N	A60 AM0 A80 A10 A30 A10	2 1 2 1 1 1				
	NAS CHASE	CHASE	VUM F L	A8 AL	1 2	US-2A UH-1N	A60 AL0	1 2 7*				
	NAS KINGSVILLE	KINGSVILLE	VUM F L	A8 AL	1 2	US-2A UH-1N	A60 AL0	1 2 3*				
	<u>NAVAL RECRUITING COMMAND</u>											
	NAVCRUITCOM					T-34B	C40			4		
	<u>NAVAL AIR TECHNICAL TRAINING</u>											
	NATTC LAKEHURST	LAKEHURST	VUM VTSP	A6 A4	1 1	TC-117D	A40	1 1*				
	NAS GLYNCO	GLYNCO	VTAP F G	A3 AL	12 2	UH-2C	AL0	2 2*				
	NAS MEMPHIS	MEMPHIS	VRM VRM VUM F G	A8 AM A6 AL	1 1 3 2	C-131F C-117D US-2B US-2A UH-2C UH-2C	AM0 A60 A60 A60 AL0 AL0	1 1 1 1 1 2 7*				
	TOTAL							1119		94	28	
	TOTAL-PROGRAM							1119		94	28	
	TOTAL NON-PROGRAM											

DECLASSIFIED

~~CONFIDENTIAL~~

**INVENTORY AND OPERATING ALLOWANCES  
PROGRAM AND NON - PROGRAM AIRCRAFT**

TABLE 8

NAR/FOR	UNIT NAME	LOCATION NAME	ALLOWANCES			INVENTORY							
			PROJECTED FOR END FY 1973			NUMBER OF A/C IN UNIT CUSTODY BY STATUS							
			SUBCLASS ALLOWED	PRIMARY USE	NUMBER ALLOWED	MODEL ASSIGNED	STATUS CODE	OPERATING STATUS	AWAITING OPERATING	PIPELINE	OTHER		
	NAVYMAR RES TRNG		VFFB	A4	84								
			VFP	A4	17								
			VAL	A4	170								
			VAH	A4	8								
			VS	A4	44								
			VPL	A4	135								
			VWM	A4	14								
			VRH	A4	30								
			VRM	AM	4								
			VG	A4	10								
			VCL	A4	9								
			VUL	AM	1								
			VUM	A4	19								
			VTBJ	A4	20								
			F A	A4	3								
			F S	A4	22								
			H H	A4	24								
			H M	A4	36								
			H L	A4	18								
	<u>NAVAL AIR RESERVE FORCES</u>												
	VF 201	DALLAS				F-8H	A40	7					
						F-8H	D5				5		
								7*			5*		
	VF 202	DALLAS				F-8H	A40	10					
						F-8H	D5				2		
								10*			2*		
	VF 301	MIRAMAR				F-8J	A40	9					
						F-8J	B4T			1			
						F-8J	D5				2		
						F-8J	E50				1		
						F-8J	F50				1		
								9*		1*	4*		
	VF 302	MIRAMAR				F-8K	A40	12					
								12*					
	VA 203	JACKSONVILLE				A-4L	A40	14					
						A-4L	BY1				1		
								14*			1*		
	VA 204	MEMPHIS				A-4L	A40	13					
						A-4L	D50				1		
						A-4L	D5				1		
								13*			2*		
	VA 205	ATLANTA				A-4L	A40	12					
						A-4L	D50				1		
						A-4L	D5				2		
								12*			3*		
	VA 303	ALAMEDA				A-7A	A40	10					
								10*					
	VA 304	ALAMEDA				A-7A	A40	9					
						A-7A	E50				1		
								9*			1*		
	VA 305	POINT MUGU				A-7A	A40	9					
								9*					
	VFP 206	ANDREWS				RF-8G	A40	3					
						RF-8G	D5				1		
								3*			1*		
	VFP 306	ANDREWS				RF-8G	A40	5					
								5*					
	VAH 78	NCRFOLK				E-1B	A40	4					
								4*					
	VAH 88	NORTH ISLAND				E-1B	A40	3					
								3*					
	VAH 207	NCRFOLK				E-1B	A40	3					
						E-1B	B4S			1			
								3*		1*			

~~CONFIDENTIAL~~

## INVENTORY AND OPERATING ALLOWANCES PROGRAM AND NON - PROGRAM AIRCRAFT

TABLE 8

NAR/FOR	UNIT NAME	LOCATION NAME	ALLOWANCES			INVENTORY				
			PROJECTED FOR END FY 1975			NUMBER OF A/C IN UNIT CUSTODY BY STATUS				
			SUBCLASS ALLOWED	PRIMARY USE	NUMBER ALLOWED	MODEL ASSIGNED	STATUS CODE	OPERATING STATUS	AWAITING OPERATING	PIPELINE
VAW 347	NORTH ISLAND				E-1B	A40	2			
					E-1B	G40				1
VAQ 200	ALAMEDA				KA-3B	A40	4			
							4*			
VAQ 308	ALAMEDA				KA-3B	A40	4			
					KA-3B	B4N			1	
VSF 76	NEW ORLEANS				F-8H	A40	2			
					F-8H	D8				
VSF 86	NEW ORLEANS				F-8H	A40	3			
					F-8H	D5				
HS 74	GLANSET POINT				SH-3G	A40	5			
					SH-3A	A40	3			
HS 75	LAKEHURST				SH-3A	A40	8			
					SH-3A	B4T				1*
HS 84	IMPERIAL BEACH				SH-3A	A40	7			
					SH-3A	A4	1			
HS 85	ALAMEDA				SH-3A	A40	7			
					SH-3A	A4	1			
VS 71	LAKEHURST				S-2E	A40	6			
					S-2E	D5				
VS 72	NORFOLK				S-2E	A40	6			
					S-2E	D5				
VS 73	LAKEHURST				S-2E	A40	5			
					S-2E	D5				
VS 81	NORTH ISLAND				S-2E	A40	7			
					S-2E	D5				
VS 82	ALAMEDA				S-2E	A40	7			
					S-2E	B4T				1
VS 83	WHITBEY ISLAND				S-2E	A40	6			
					S-2E	F50				

DECLASSIFIED

~~CONFIDENTIAL~~

**INVENTORY AND OPERATING ALLOWANCES  
PROGRAM AND NON - PROGRAM AIRCRAFT**

TABLE 8

NAR/FOR	UNIT NAME	LOCATION NAME	ALLOWANCES			INVENTORY				
			PROJECTED FOR END FY 1973			NUMBER OF A/C IN UNIT CUSTODY BY STATUS				
			SUBCLASS ALLOWED	PRIMARY USE	NUMBER ALLOWED	MODEL ASSIGNED	STATUS CODE	OPERATING STATUS	AWAITING OPERATING	PIPELINE
VP 60	GLENVIEW				SP-2H SP-2H	A40 A4	10 1			
VP 62	JACKSONVILLE				P-3A P-3A	A40 B4T	11* 9		1 1*	
VP 64	WILLOW GROVE				SP-2H SP-2H SP-2H	A40 G40 F40	10 10* 10			1 1 2*
VP 65	PCINT MUGU				SP-2H SP-2H SP-2H	A40 C1 E5F	10 10 10*			1 1 2*
VP 66	WILLOW GROVE				SP-2H SP-2H	A40 F40	10 10			1 1*
VP 67	MEMPHIS				SP-2H	A40	10* 11 11*			1*
VP 68	PTXNT RIVER				P-3A P-3A	A40 C6	9 9*			1 1*
VP 69	WHICKEY ISLAND				SP-2H SP-2H	A40 A4	10 1 11*			
VP 90	GLENVIEW				SP-2H	A40	12 12* 12*			
VP 91	MOFFETT FIELD				P-3A P-3A P-3A	A40 A4 C6	6 2 2			1 1*
VP 92	SOLTH KEYMCLTH				SP-2H SP-2H SP-2H	A40 A4 G30	8* 8 1			1 1*
VP 94	NEW ORLEANS				SP-2H SP-2H SP-2H	A40 A4A G30	8 1 9*			3 3*
VR 51	ALAMEDA				C-118B	A40	3 3* 2 2*			
VR 51 DET WHIDBEY	WHICKEY ISLAND				C-118B	A40	2 2* 2			
VR 51 DET GLENVIEW	GLENVIEW				C-118B C-118B	A40 G30	2 2* 2			1 1*
VR 52	WILLOW GROVE				C-118B	A40	3 3* 3 3* 2 2*			
VR 52 DET WASH	ANDREWS				C-118B	A40	3 3* 2 2*			
VR 52 DET DETROIT	DETROIT				C-118B	A40	1 1 2* 2*			
VR 53	DALLAS				C-118B C-118B	A40 A4	1 1 2* 2*			
VR 53 DET MEMPHIS	MEMPHIS				C-118B	A40	3 3* 2 2*			
VR 54	ATLANTA				C-118B	A40	2 2* 2 2*			
VR 54 DET N ORLNS	NEW ORLEANS				C-118B	A40	2 2*			

~~CONFIDENTIAL~~

## INVENTORY AND OPERATING ALLOWANCES PROGRAM AND NON - PROGRAM AIRCRAFT

TABLE 8

NAR/FOR	LOCATION NAME	ALLOWANCES			INVENTORY					
		PROJECTED FOR END FY 1973			NUMBER OF A/C IN UNIT CUSTODY BY STATUS					
		SUBCLASS ALLOWED	PRIMARY USE	NUMBER ALLOWED	MODEL ASSIGNED	STATUS CODE	OPERATING STATUS	AWAITING OPERATING	PIPELINE	OTHER*
<u>NAVAL AIR RESERVE TRAINING</u>										
NARU ALAMEDA	ALAMEDA				US-2A US-2A T-34B	A40 F50 A40	1 1 2*		1	
MARTE ALAMEDA	ALAMEDA				A-4C A-4C CH-53A	A40 E50 A40	19 6 25*		1	1*
NAS ATLANTA	ATLANTA				US-2A T-33B T-34B	A40 A40 A40	1 2 1			
MARTE ATLANTA	ATLANTA				F-8K UH-1E UH-1E UH-1E	A40 A40 C5 E56	14 5			1 1 2*
NAS DALLAS	DALLAS				US-2B US-2A T-34B	A40 A40 A4	19* 1 1 2 4*			2*
MARTE DALLAS	DALLAS				F-8H F-8H F-8H F-8H RF-8G RF-8G T-33B CH-53A CH-53A	A40 C5 C5 C40 A40 C5 A40 A40 C5	12 6 2 5 25* 7		1 2 1	6*
NAF DETROIT	DETROIT				A-4L A-4L A-4L S-2E T-33B T-34B	A40 D5 PCJ A40 A40 A40	6 2 1 16* 4			1 1
MARTE DETROIT	DETROIT				OV-10A OV-10A CH-46D CH-46D	A40 C5 A40 A4	5 1 1 18*		1	1*

DECLASSIFIED

~~CONFIDENTIAL~~

**INVENTORY AND OPERATING ALLOWANCES  
PROGRAM AND NON - PROGRAM AIRCRAFT**

TABLE 8

NAR/FOR	UNIT NAME	LOCATION NAME	ALLOWANCES			INVENTORY					
			PROJECTED FOR END FY 1973			NUMBER OF A/C IN UNIT CUSTODY BY STATUS					
			SUBCLASS ALLOWED	PRIMARY USE	NUMBER ALLOWED	MODEL ASSIGNED	STATUS CODE	OPERATING STATUS	AWAITING OPERATING	PIPELINE	OTHER
	NAS GLENVIEW	GLENVIEW				C-131F U-11A US-2B T-33B T-34B	A40 A40 G40 A40 A40	3 1  3 2 9*			1    1*
	MARTC GLENVIEW	GLENVIEW				A-4L C-131G C-119F C-119F UH-1E	A40 A40 A40 BY1 A40	14 1 10  6 31*			1    1*
	NARU JAX	JACKSONVILLE				US-2B US-2A T-34B	A40 A40 A40	1 1 1 3*			
	MARTC JAX	JACKSONVILLE				A-4L A-4L	A40 C5	12  12*			1 1*
	NARU LAKEHURST	LAKEHURST				US-2A T-34B	A40 A40	1 1 2*			
	NARU NORFOLK	NORFOLK ISLAND				US-2B US-2A	A40 A40	1 1 2*			
	NARU MEMPHIS	MEMPHIS				US-2A T-34B	A40 A40	1 1 2*			
	MARTC MEMPHIS	MEMPHIS				A-4L A-4L A-4L	A40 C5 FCJ	10  10*			2 1 3*
	NAS NEW ORLEANS	NEW ORLEANS				US-2A T-33B T-34B	A40 A40 A4	1 2 1 4*			
	MARTC NEW ORLEANS	NEW ORLEANS				CH-46D CH-46D	A40 C5	9  9*			1 1*
	NARU NORFOLK	NORFOLK				US-2B US-2A T-34B	A40 A40 A40	1 1 1 3*			

~~CONFIDENTIAL~~

~~CONFIDENTIAL~~

DECLASSIFIED

### INVENTORY AND OPERATING ALLOWANCES PROGRAM AND NON - PROGRAM AIRCRAFT

TABLE 8

NAR/FOR	UNIT NAME	LOCATION NAME	ALLOWANCES			INVENTORY					
			PROJECTED FOR END FY 1973			NUMBER OF A/C IN UNIT CUSTODY BY STATUS					
			SUBCLASS ALLOWED	PRIMARY USE	NUMBER ALLOWED	MODEL ASSIGNED	STATUS CODE	OPERATING STATUS	AWAITING OPERATING	PIPELINE	OTHER
MARTC NCRFOLK	NCRFOLK				CH-46D	A40	8				
							8*				
NAS SO WEYMOUTH	SCLTH WEYMCLTH				US-2A	A40	2				
					T-34B	A40	1				
							3*				
MARTC SO WEYMOUTH	SCLTH WEYMCLTH				A-4C	A40	13				
					UH-1E	A40	4				
					UH-1E	E56				1	
					UH-1E	G30				1	
							17*			2*	
NARU WASH DC	ANDREWS				US-2A	A40	1				
							1*				
MARTC WASH DC	ANDREWS				F-8K	A40	13				
					T-33B	A40	2				
							15*				
NARU WHIDBEY IS	WHIDBEY ISLAND				US-2A	A40	1				
					T-34B	A40	1				
							2*				
MARTC WHIDBEY IS	WHIDBEY ISLAND				CH-46D	A40	7				
					CH-46D	CF				1	
							7*			1*	
NAS WILLOW GROVE	WILLOW GROVE				US-2A	DF				1	
					T-34B	A4	1				
							1*			1*	
MARTC WILLOW GROVE	WILLOW GROVE				F-8K	E50				1	
					A-4C	A40	13				
					A-4C	DF				1	
					T-33B	A40	2				
					CH-53A	A40	5				
							20*			2*	
NARU PT MUGU	POINT MUGU				US-2A	A40	1				
					T-34B	A40	1				
							2*				
MARTC EL TORO	EL TORO				A-4C	A40	14				
					A-4C	G30				1	
					OV-10A	A40	5				
					OV-10A	CF				1	
					AH-1G	A40	6				
					CH-46D	A40	10				
							35*			2*	
TOTAL							653		7	74	
TOTAL-PROGRAM							653		7	74	
TOTAL NON-PROGRAM											

~~CONFIDENTIAL~~

DECLASSIFIED

~~CONFIDENTIAL~~

**INVENTORY AND OPERATING ALLOWANCES  
PROGRAM AND NON - PROGRAM AIRCRAFT**

TABLE 8

NAVAIRSYSCOM RDT&E		ALLOWANCES			INVENTORY					
		PROJECTED FOR END FY 1973			NUMBER OF A/C IN UNIT CUSTODY BY STATUS					
		SUBCLASS ALLOWED	PRIMARY USE	NUMBER ALLOWED	MODEL ASSIGNED	STATUS CODE	OPERATING STATUS	AWAITING OPERATING	PIPELINE	OTHER
UNIT NAME	LOCATION NAME									
<u>NAVAIRSYSCOM RDT+E</u>										
RDT+E AIRCRAFT		VFFB	AK	33						
		VFP	AK	1						
		VAL	AK	34						
		VAM	AK	9						
		VAH	AK	7						
		VAR	AK	1						
		VAP	AK	5						
		VACM	AK	1						
		VS	AK	3						
		VPL	AK	10						
		VMM	AK	1						
		VmH	AK	5						
		VRM	AK	3						
		VRC	AK	1						
		VCL	AK	1						
		VUL	AK	6						
		VTAJ	AK	10						
		VTSJ	AK	1						
		VTBP	AK	1						
		F A	AK	2						
		H S	AK	9						
		H H	AK	2						
		H M	AK	6						
		H T	AK	1						
		VKD	AK	11						
NRL WASHINGTON DC	ANDREWS				S-2D	AK0	1			
							1*			
NRL PAX RIVER	PTXAT RIVER				NC-121K	AK0	1			
					EC-121K	AK0	2			
					RP-3A	AK0	1			
							4*			
DCASO TULSA RDT+E	TULSA				EB-47E	TT				2
										2*
NAS ERNSWCK RDT+E	BRUNSWICK				P-3A	AK0	2			
					P-3A	F50			1	
							2*		1*	
NAVAERORECOV/FAC	EL CENTRC				YF-4J	AK0	1			
					A-4C	C40			1	
					N A-4C	AK0	1			
					A-3B	AK0	1			
					C-47J	AK0	1			
					U-11A	AM0	1			
					N U-1B	AK0	1			
					TF-9J	AK0	1			
					T-28B	G4			1	
							7*		2*	
RDT+E CHINA LAKE	CHINA LAKE				F-4J	AK0	2			
					F-4B	AK0	2			
					F-4B	AK0	1			
					F-86H	L7				5
					A-7E	AK0	1			
					A-7C	AJ0	1			
					A-7A	AK0	1			
					A-4F	AK0	1			
					A-4E	AK0	2			
					A-4E	C50			1	
					N A-4E	AK0	1			
					A-5A	AJ0	1			
					A-6A	C5			1	
					A-6A	FC0			1	
					N A-6A	AK0	1			
					C-131F	AK0	1			
					OV-10A	AK0	1			
					NOV-10A	AK0	1			
					YOV-100	AK0	1			
					YOV-100	EE6			1	
					U-3A	AK0	3			
					TA-4J	AK0	2			
					TA-4J	C70			1	
					NTF-9J	AK0	1			
					T-37B	AK0	1			
					T-39D	AK0	1			
					QF-86H	AK0	1			
					QF-9J	AK0	5			
					QT-33A	AK0	3			
							35*		5*	5*

~~CONFIDENTIAL~~



~~CONFIDENTIAL~~

## INVENTORY AND OPERATING ALLOWANCES PROGRAM AND NON - PROGRAM AIRCRAFT

TABLE 8

NAVAIRSYSCOM RDT&E		ALLOWANCES			INVENTORY					
		PROJECTED FOR END FY 1973			NUMBER OF A/C IN UNIT CUSTODY BY STATUS					
		SUBCLASS ALLOWED	PRIMARY USE	NUMBER ALLOWED	MODEL ASSIGNED	STATUS CODE	OPERATING STATUS	AWAITING OPERATING	PIPELINE	OTHER
UNIT NAME	LOCATION NAME									
NWEF KIRTLAND AFB	KIRTLAND AFB				F-4B	AK0	3			
					N F-4B	AK0	1			
					A-7A	AK0	1			
					A-4E	AK0	1			
					OV-10A	AK0	1			
					TA-4J	AK0	1			
NAF WRMNSTER RDT&E	WARMINSTER				F-4B	AK0	2			
					F-4B	D5			2	
					A-4C	AK0	1			
					N A-4C	AK0	1			
					RA-3B	D5			1	
					S-2E	AK0	3			
					P-3A	AJO	1			
					P-3A	AK0	1			
					E-1B	AK0	1			
					NC-121K	AK0	1			
					NC-117D	AK0	1			
					YT-2B	AJO	1			
					HH-2D	AK0	1			
					SH-3G	AJO	1			
					SH-3G	AK0	1			
					SH-3A	AK0	1			
					SH-3A	AK0	1			
			YSH-2E	AK0	1					
			YSH-2E	C40				1		
			CH-53A	AK0	1					
NATF LAKEHURST	LAKEHURST				YF-4J	AK0	20*			4*
					F-4B	AK0	1			
					A-7A	AK0	1			
					A-4C	AK0	2			
					A-6A	F-40				1
					A-3B	AK0	1			
					N U-1B	AK0	1			
					NHH-2D	AK0	1			
							8*			1*
NAVCCSYSLAB	PANAMA CITY				CH-53A	AK0	2			
					UH-13P	AK0	1			
CCRNELL UNIVERSTY							3*			
					X-22A	TJ				1
NATC RDT&E	PTXAT RIVER				F-14A	AJO	1			1*
					F-8J	AJO	1			
					F-8H	AJO	1			
					F-8H	AJO	2			
					F-4J	AJO	4			
					F-4J	AK0	2			
					F-4B	AJO	2			
					F-4B	AK0	1			
					A-7E	AJO	4			
					N A-7E	AJO	1			
			A-7C	AJO	3					

~~CONFIDENTIAL~~

DECLASSIFIED

~~CONFIDENTIAL~~

**INVENTORY AND OPERATING ALLOWANCES  
PROGRAM AND NON - PROGRAM AIRCRAFT**

TABLE 8

NAVAIRSYSCOM RDT&E	LOCATION NAME	ALLOWANCES			INVENTORY							
		PROJECTED FOR END FY 1973			NUMBER OF A/C IN UNIT CUSTODY BY STATUS							
		SUBCLASS ALLOWED	PRIMARY USE	NUMBER ALLOWED	MODEL ASSIGNED	STATUS CODE	OPERATING STATUS	AWAITING OPERATING	PIPELINE	OTHER		
					A-7B	AJ0	1					
					A-7A	AJ0	2					
				N	A-7A	AJ0	2					
					A-4M	AJ0	1					
					A-4M	CE0				1		
				N	A-4M	AJ0	1					
					A-4F	AK0	1					
					A-4F	HCJ				1		
				N	A-4F	AJ0	1					
					A-4E	AK0	1					
					A-4E	BY1				1		
				N	A-4E	AK0	1					
				N	A-4E	CE0				1		
					A-6E	AJ0	1					
					A-6A	AJ0	4					
				N	A-6A	AK0	1					
					A-3B	AK0	1					
					EA-6B	AJ0	1					
					S-2G	AJ0	1					
					S-2E	AJ0	1					
					S-2C	AJ0	1					
					YP-3C	AJ0	1					
					P-3C	AJ0	1					
					P-3C	AK0	2					
					P-3A	CJ0				1		
				N	P-2H	AK0	2					
					E-1B	AJ0	1					
					EC-130G	AJ0	1					
					EP-3A	G4				1		
					C-1A	AJ0	1					
					YOV-10A	AJ0	1					
					OV-10A	AJ0	1					
					U-6A	A40	1					
					TA-4J	AJ0	1					
					TA-4J	AJ0	1					
					AH-1J	AJ0	1					
					AH-1J	C5				2		
					HH-2D	AJ0	1					
					SH-3D	AJ0	2					
					SH-2F	AJ0	1					
					CH-53D	AJ0	1					
					CH-53A	AJ0	1					
					CH-46F	AJ0	1					
					UH-1L	AJ0	1					
					UH-1N	AJ0	1					
							69*			8*		
PCINT MLGJ RDT+E	PCINT MLGU				F-14A	AJ0	1					
				J	F-14A	AJ0	4					
					F-8J	AK0	1					
					F-4J	AK0	2					
					F-4J	TK0						1
				N	F-4J	AK0	1					
					F-4B	AK0	2					
					F-4B	BY1				1		
					F-4B	TK0						1
					A-7C	AK0	1					
					A-7A	AK0	2					
					A-4F	BY1				1		
					A-4E	AK0	1					
					A-6A	AK0	2					
				N	A-3B	AK0	1					
					KA-3B	I30				1		
					A-3A	AK0	1					
				N	A-3A	AK0	1					
					RA-3B	AK0	1					
					NRA-3B	AK0	1					
					P-3A	AK0	1					
					C-131F	AK0	1					
					TA-4J	AK0	1					
					NTF-9J	AK0	1					
				N	T-33B	AK0	1					
					DT-28B	AK0	1					
					DP-2E	AK0	1					
					DF-8L	AK0	5					
					QF-9J	AK0	3					
					QF-4B	BY1				1		
					QT-33A	AK0	25					
					QT-33A	AK0	1					
							63*			4*		2*

~~CONFIDENTIAL~~

## INVENTORY AND OPERATING ALLOWANCES PROGRAM AND NON - PROGRAM AIRCRAFT

TABLE 8

NAVAIRSYSCOM RDT&E		ALLOWANCES			INVENTORY					
		PROJECTED FOR END FY 1973			NUMBER OF A/C IN UNIT CUSTODY BY STATUS					
		SUBCLASS ALLOWED	PRIMARY USE	NUMBER ALLOWED	MODEL ASSIGNED	STATUS CODE	OPERATING STATUS	AWAITING OPERATING	PIPELINE	OTHER
UNIT NAME	LOCATION NAME									
<u>NASC BAILED/LCANEC AIRCRAFT</u>										
NPRO RDT+E BALMRE	BALTIMORE				NRA-3B	TT				1
NPRO RDT+E BTHPGE	BETHPAGE				F-14A	TJ				1*
					F-4B	TK				10
					A-6E	TJ				3
					A-6A	TJ				1
					A-6A	TK				3
					A-6A	TK				1
					N A-6A	TK				3
					EA-6B	TJ				3
					E-2C	TR				1
					YE-2C	TJ				2
					C-2A	G40			1	
					TF-11A	TJ				2
DCASD KAMAN	BLOOMFIELD				HH-2D	TJ			1*	29*
NPRO RDT+E BURBNK	BUREAK				S-3A	TJ				1
					P-3C	TJ				1*
					P-3A	TJ				8
					P-3A	TJ				1
					TF-9J	TK				1
										2
										12*
NPRO RDT+E COLMBS	COLUMBUS				RA-5C	TJ				1
					OV-10A	TJ				1
					T-2C	TJ				1
										3*
NPRO RDT+E DALLAS	DALLAS				YA-7H	TT				1
					N A-7E	TJ				1
										2*
AFCMO EDWARDS AFB	EDWARDS AFB				N B-47E	TJ				1
										1*
NPRO FORT WORTH	FORT WORTH				AH-1J	TJ				1
					UH-1N	TJ				1
										2*
FUGHES ACFT CO	CULVER CITY				F-14A	TJ				1
					A-3A	TK				1
					TA-3B	BY1			1	
									1*	2*
NPRO LCNG BEACH	LCNG BEACH				A-4N	TT				1
					A-4M	TJ				1
					N A-4M	TJ				1
					NTA-4F	TJ				1
										4*
USFAC BCING VERT	MCRTCN				CH-46F	TJ				1
					CH-46A	TJ				2
										3*
NPRO RDT+E STRPRD	STRATFORD				SH-3G	TJ				1
					NSH-3A	TJ				2
					SH-3H	TJ				1
					SH-3H	TJ				1
					CH-53D	TJ				3
					CH-53A	TJ				1
					RH-53D	TJ				4
										12*
DCASD WICHITA	WICHITA				T-34B	TJ				2
					T-34B	TK				1
										3*
AUTEC NLSC	W PALM BEACH				UH-1D	TK				2
					NUH-57A	TK				1
										3*
AIR AMERICA					UH-34D	TT				5
										5*
TOTAL								220		27
TOTAL-PROGRAM								182		26
TOTAL NON-PROGRAM								38		1

DECLASSIFIED  
**INVENTORY AND OPERATING ALLOWANCES**  
**PROGRAM AND NON - PROGRAM AIRCRAFT**

~~CONFIDENTIAL~~

TABLE 8

NAVAIRSYSCOM STF	LOCATION NAME	ALLOWANCES			INVENTORY						
		PROJECTED FOR END FY 1973			NUMBER OF A/C IN UNIT CUSTODY BY STATUS						
		SUBCLASS ALLOWED	PRIMARY USE	NUMBER ALLOWED	MODEL ASSIGNED	STATUS CODE	OPERATING STATUS	AWAITING OPERATING	PIPELINE	OTHER	
NAF WARMINSTER	WARMINSTER	VRC	A8	1	US-2B	A60	1				
		VUM	A6	1				1*			
NAS PT MUGU	POINT MUGU	VUM	A6	1	US-2A	A60	1				
		F S	AL	2	NSM-2A	AK0	1			3	
				UH-3A	AK0	2			1		
				UH-3A	BY2					1	
				CH-46D	AK0	2				1*	3*
		6*									
NAS PTXNT RIVER	PTXNT RIVER	VRC	A8	1	C-1A	A80	1				
		VUM	A6	2	US-2B	C40			1		
		VTBP	A6	2							
		H M	AL	2	CH-46A	AL0	2		1*		
NAF CHINA LAKE	CHINA LAKE	VRM	A8	1	C-117D	A80	1				
		VUM	A6	1							
		F L	AL	2	HH-1K	AL0	1				
					HH-1K	CE			1		
							2*		1*		
NWAF KIRTLAND AFB	KIRTLAND AFB	VRH	A8	1	C-118B	A80	1				
NAV TEST PIL SCHL	PTXNT RIVER	VFFB	A4	3	F-8K	A40	2				
		VAL	A4	2	F-8K	CE			1		
					A-4E	A40	2				
				A4	2	C-54Q	A40	1			
						OV-1A	U7				
		VUL	A4	2	N U-1B	A40	1				
		VTAJ	A4	7	T-38A	A40	5				
					TA-4J	A40	2				
					NTF-8A	A40	1				
		VTBJ	A4	2	T-2C	A40	3				
		VTBP	A4	3	T-28B	A40	3				
		F M	A4	3	CH-46D	A40	1				
					CH-46A	A40	1				
					NCH-46A	A40	1				
					NUH-1E	A40	1				
			UH-1D	U7				1			
			UH-1B	U7				1			
			X-26A	A40	2						
			X-26B	U7				2			
						26*		1*	6*		
PAC MISSILE RANGE	POINT MUGU	VWM	AK	6	ES-2D	AK0	6				
		VRH	AK	5	EC-121K	A70	5				
		VRH	A7	1	C-121J	A70	1				
		F S	A7	6							
		H M	A7	2							
PMRF HAWAII AREA	KAUAI ERKAC SNO	VWM	AK	2	ES-2D	AK0	2				
		VRC	A8	1	C-1A	A80	1				
		F S	AK	4	UH-3A	AK0	2				
					UH-34D	AK0	2				
						7*					
TOTAL							58		4	9	
TOTAL-PROGRAM							56		4		
TOTAL NCN-PROGRAM							2			9	

~~CONFIDENTIAL~~

## INVENTORY AND OPERATING ALLOWANCES PROGRAM AND NON - PROGRAM AIRCRAFT

TABLE 8

NAVAIRSYSCOM FS		ALLOWANCES			INVENTORY					
		PROJECTED FOR END FY 1973			NUMBER OF A/C IN UNIT CUSTODY BY STATUS					
		SUBCLASS ALLOWED	PRIMARY USE	NUMBER ALLOWED	MODEL ASSIGNED	STATUS CODE	OPERATING STATUS	AWAITING OPERATING	PIPELINE	OTHER
UNIT NAME	LOCATION NAME									
<u>NAVAL AIR REWCRK FACILITY</u>										
NARF ALAMEDA	ALAMEDA				A-7E	D1			1	
					A-7E	CC			1	
					A-7C	EA0			1	
					A-7B	D1			3	
					A-7A	BY1			2	
					A-7A	DE			6	
					A-7A	DE			5	
					A-4F	C1			2	
					A-6A	IC0			1	
					RA-3B	CS			2	
					S-2E	HF1			1	
					RP-3A	D7			2	
					TA-4F	EA1			1	
									28*	
NARF CHERRY POINT	CHERRY POINT				F-4J	EA2			1	
					F-4J	EA6			1	
					F-4J	C40			1	
					F-4B	EJ6			1	
					F-4B	M8				2
					OV-10A	CS			2	
					OV-10A	EE1			1	
					CH-46D	EA1			1	
									8*	2*
NARF JACKSONVILLE	JACKSONVILLE				A-7E	D1			2	
					A-7E	EAC			1	
					A-7E	EA0			1	
					A-7C	BY1			1	
					A-7C	EA3			1	
					A-7C	EF1			1	
					A-7B	EA0			1	
					A-7B	EA3			1	
					A-7A	E10			1	
					A-7A	EF1			1	
					A-7A	M2				1
					A-7A	M8				1
					RA-5C	CS			1	
					RA-5C	EA0			1	
					RA-5C	EJ2			2	
					RA-5C	M20				1
									15*	3*
NARF NORFOLK	NORFOLK				F-8K	DE			1	
					F-8K	ES0			1	
					F-8K	EA3			1	
					F-8J	ES0			1	
					F-8H	EA2			1	
					RF-8G	BY1			1	
					RF-8G	CS			1	
					RF-8G	CS			1	
					KA-6D	D7			4	
					KA-6D	EE5			1	
					A-6A	BY1			1	
					A-6A	CS			13	
					A-6A	ES0			3	
					A-6A	F50			1	
					A-6A	H40			1	
					A-6A	M3				3
					EA-6B	CS			1	
					EA-6A	EE0			1	
					CH-46A	Z				1
					DF-8A	M2				2
									34*	6*
NARF PENSACOLA	PENSACOLA				A-4E	ES0			1	
					A-4E	RD				1
					TA-4J	EF0			1	
					TA-4J	M8				1
					TA-4F	E70			3	
					T-2C	EE0			1	
					T-39D	D10			4	

DECLASSIFIED

~~CONFIDENTIAL~~

**INVENTORY AND OPERATING ALLOWANCES  
PROGRAM AND NON - PROGRAM AIRCRAFT**

TABLE 8

NAVAIRSYSCOM FS		ALLOWANCES			INVENTORY						
		PROJECTED FOR END FY 1975			NUMBER OF A/C IN UNIT CUSTODY BY STATUS						
		SUBCLASS ALLOWED	PRIMARY USE	NUMBER ALLOWED	MODEL ASSIGNED	STATUS CODE	OPERATING STATUS	AWAITING OPERATING	PIPELINE	OTHER	
UNIT NAME	LOCATION NAME										
					T-39D	E10				1	
					T-39D	EA				1	
					T-28C	C10				4	
					T-28C	E10				16	
					T-28C	EA2				1	
					T-28C	HC0				1	
					T-28B	BY1				1	
					T-28B	C10				6	
					T-28B	E10				26	
					T-28B	EA				3	
					T-28B	G30				1	
					DT-28B	D10				1	
					QT-33A	BY1				3	
					QT-33A	C50				1	
					QT-33A	D40				4	
					QT-33A	E40				1	
										81*	2*
NARF QUONSET PNT	QUONSET POINT				S-2D	E77				1	
					S-2D	E7A				3	
					EP-2H	C1				1	
					SP-2H	C1				5	
					SP-2H	G40				1	
					HH-2D	BY				1	
					HH-2D	C7				5	
					HH-2D	DE				1	
					SH-3G	C1				1	
					SH-3G	I10				5	
					UH-34D	S2					1
					DP-2E	E1				1	
										25*	1*
NARF NORTH ISLAND	NORTH ISLAND				F-8K	G60				10	
					F-8H	EA1				3	
					F-4N	BY1				2	
					F-4N	C7				40	
					F-4N	G60				1	
					F-4J	CE				2	
					F-4J	G60				2	
					F-4B	E5				1	
					F-4B	G60				2	
					F-4B	M2					6
					F-4B	M7					1
					F-4B	WA					1
					RF-8G	D1				1	
					S-2E	G36				1	
					AH-1J	G30				1	
					AH-1J	G60				1	
					AH-1J	M1					1
					SH-3G	G30				2	
					SH-3G	G60				1	
					CH-53D	C60				1	
					CH-53A	EE1				22	
					CH-46C	E5				1	
					CH-46D	G60				2	
					CH-46A	M5					1
					UH-34D	U6					1
					UH-34D	U9					1
					UH-1E	G60				1	
					UH-1N	C60				1	
										98*	12*
<u>NAVAL AIR SYSTEM COMMAND REPS AIRCRAFT</u>											
NAS ALBANY FS	ALBANY				RA-5C	M20					1
											1*
NPRO REP BETHPAGE	BETHPAGE				F-14A	VC					1
					A-6E	C1				13	
					A-6A	C1				5	
					EA-6B	VC					2
					E-2C	VO					1
										18*	4*
CCASO BLOOMFIELD	BLOOMFIELD				HH-2D	G10				10	
					HH-2D	G40				1	
					SH-2D	C10				1	
										12*	
NPRO REP BURBANK	BURBANK				P-3C	VC					1
											1*
NPRO REP COLUMBUS	COLUMBUS				OV-10E	U9					4
					T-2C	BX					2
											6*

~~CONFIDENTIAL~~

**INVENTORY AND OPERATING ALLOWANCES  
PROGRAM AND NON - PROGRAM AIRCRAFT**

TABLE 8

NAVAIRSYSCOM FS	LOCATION NAME	ALLOWANCES			INVENTORY							
		PROJECTED FOR END FY, 1973			NUMBER OF A/C IN UNIT CUSTODY BY STATUS							
		SUBCLASS ALLOWED	PRIMARY USE	NUMBER ALLOWED	MODEL ASSIGNED	STATUS CODE	OPERATING STATUS	AWAITING OPERATING	PIPELINE	OTHER		
NAS CCEANA FS	OCEANA				A-6A	M7					1	1*
NAVAIRSYSCOM REP	CCRFLS CHRISTI				T-34B	M1					26	1
					T-34B	M5					1	27*
NPRO DCTHAN	DOTAN				US-28	C2			1			
					HH-2D	C2			2			
					HH-2D	D5			1			
					HH-2D	G1			2			
					UH-2C	C5			3			
									9 <sup>xx</sup>			
FS FAWPRA	ATSLGI				F-4B	DE0			1			
									1 <sup>xx</sup>			
USAACCM	FCRT WCRTH				UH-1N	BX						2
												2*
NPRO AMARILLO	AMARILLO				TH-57A	Z						2
												2*
GARY ACFT CORP	HCADD				VC-118B	BY1			1			
					C-118B	C5			5			
									6 <sup>xx</sup>			
HAYES INTNL CORP	BIRMINGHAM				EP-3E	G1			6			
					EP-3E	GA			1			
									7 <sup>xx</sup>			
BUTLER A/C INC	MIAMI				T-34B	C30			2			
					T-34B	C1			9			
					T-34B	E10			1			
									12 <sup>xx</sup>			
NRFO CAB LONDON	UNITED KINGDOM				AV-8A	BX						1
												1*
NPRO LONG BEACH	LONG BEACH				A-4N	U5						3
					A-4M	BX						3
					A-4H	VC						1
					A-4H	U5						1
					TA-4J	BX						2
					TA-4B	LK						2
												12*
NPRO REP STRATFRD	STRATFRD				SH-3G	G10			2			
					SH-3D	U5						2
					SH-3H	G10			1			
					CH-53A	TT						1
					RH-53D	VN						8
									3*			11*
AFPRC NORTH AMER	LCS ANGELES				CT-39E	HC0			1			
									1*			
<u>MISCELLANEOUS NAVAIRSYSCOM ACTIVITIES</u>												
ARACMAC CORPUS	CORPUS CHRISTI				AH-1J	FC5			1			
					UH-1E	D5			1			
					UH-1N	GC			1			
					UH-1N	HC5			1			
									4*			
<u>AIRCRAFT ON LOAN NAVAIRSYSCOM</u>												
ARTIC RESERCH LAB					SC-47H	U						1
												1*
DEPT AGRICULTURE					SP-2E	U						2
					UC-45J	L 0						6
					UC-45J	U						8
					TS-2A	U						1
					T-28B	L 0						1
												18*
DEPT OF INTERIOR					EC-47J	U						1
												1*
DEPT OF JUSTICE					C-47H	U						1
												1*
NC DEPT OF CONSV	NORTH CAROLINA				T-34B	U						5
												5*
CAL DEPT OF CONSV	SACRAMENTO				TS-2A	U						4
												4*
BUREAU OF CUSTOMS					S-2D	U						3
FLYING CLUB	ACAK				T-34B	U						3*
												1
FLYING CLUB	ATLANTA				T-34B	L 0						1*
												1
FLYING CLUB	BARBERS POINT				T-34B	U						1*
												1
MARINE AERO CLUB	BEAUFORT				T-34B	U						1*
												1
FLY CLUB BERMUDA	BERMUDA				T-34B	U						1*
												1
FLYING CLUB	CHINA LAKE				T-34B	L 0						1*
												1
FLY CLUB CHERRYPT	CHERRY FCINT				T-34B	U						1*
												1
												1*

DECLASSIFIED

~~CONFIDENTIAL~~

**INVENTORY AND OPERATING ALLOWANCES  
PROGRAM AND NON - PROGRAM AIRCRAFT**

TABLE 8

NAVAIRSYSCOM FS	UNIT NAME	LOCATION NAME	ALLOWANCES			INVENTORY					
			PROJECTED FOR END FY 1973			NUMBER OF A/C IN UNIT CUSTODY BY STATUS					
			SUBCLASS ALLOWED	PRIMARY USE	NUMBER ALLOWED	MODEL ASSIGNED	STATUS CODE	OPERATING STATUS	AWAITING OPERATING	PIPELINE	OTHER
FLYING CLUB	CLBI PCINT				T-34B	U Ø					2
FLYING CLUB	DAHLGREN				T-34B	U					2*
FLYING CLUB	DALLAS				T-34B	U Ø					1
FLYING CLUB	DALLAS				T-34B	U Ø					1*
FLY CLUB EL CNTRD	EL CENTRO				T-34B	U					1
FLYING CLUB	EL TORC				T-34B	U					1*
FLYING CLUB	FALLCN				T-34B	U					1
AERO CLUB	GLENVIEW				T-34B	U Ø					1*
FLYING CLUB	GLYNCO				T-34B	U					1
FLY CLUB G LAKES	GREAT LAKES				T-34B	U					1*
FLYING CLUB	GROESSE ILE				T-34B	U					1
AERO CLUB	ATSLGI				T-34B	U Ø					1*
FLYING CLUB	JACKSCAVILLE				T-34B	U Ø					1
FLYING CLUB	WARMINSTER				T-34B	U Ø					1*
FLYING CLUB	WARMINSTER				T-34B	U					1
FLYING CLUB	KEFLAVIK				T-34B	U					2*
FLYING CLUB	KEY WEST				T-34B	U					1
FLYING CLUB	KEY WEST				T-34B	U					1*
FLYING CLUB	LAKEHURST				T-34B	U					1
AERO CLUB LEMOORE	LEMOORE				T-34B	U					1*
FLYING CLUB	LOS ALAMITOS				T-34B	U Ø					1
FLYING CLUB	LOS ALAMITOS				T-34B	U Ø					1*
FLYING CLUB	MEMPHIS				T-34B	U Ø					1
FLYING CLUB	MCATEREY				T-34B	U					1*
FLYING CLUB	NAPLES				T-34B	U Ø					1
FLYING CLUB	NAPLES				T-34B	U Ø					1*
FLYING CLUB	NEW ORLEANS				T-34B	U Ø					1
AERO CLUB	CLATHE				T-34B	U					1*
FLYING CLUB	PTXAT RIVER				T-34B	U Ø					1
FLYING CLUB	PCINT MUGU				T-34B	U					1*
FLYING CLUB	QUANTICO				T-34B	U					2
FLYING CLUB	ROOSEVELT RCADS				T-34B	U					2*
FLYING CLUB	ROOSEVELT RCADS				T-34B	U					1
FLYING CLUB	QUONSET POINT				T-34B	U					1*
FLYING CLUB	QUONSET POINT				T-34B	U					1
FLYING CLUB	SOUTH WEYMOUTH				T-34B	U Ø					1*
FLYING CLUB	SOUTH WEYMOUTH				T-34B	U Ø					1
FLYING CLUB	WHIDBEY ISLAND				T-34B	U					1*
R+R FLYING CLUB	29 PALMS				O-1A	U					1
FLYING CLUB ALBANY	ALBANY				T-34B	L					1*
FLYING CLUB ALBANY	ALBANY				T-34B	L					1
AERO CLUB	YUMA				T-34B	U					1*
NASA					N P-3A	BY1			1		1
NASA					SH-3A	U					1
NASA					SH-3A	U			1*		1*
US ARMY					VH-1N	U					3
US ARMY					VH-3A	U					3
US ARMY					VH-3A	U					6*
USAF					T-28B	U					17
USAF					UH-3A	U					2
USAF					UH-3A	U					19*

~~CONFIDENTIAL~~



**INVENTORY AND OPERATING ALLOWANCES  
PROGRAM AND NON - PROGRAM AIRCRAFT**

DECLASSIFIED

TABLE 8

NAVAIRSYSCOM FS	LOCATION NAME	ALLOWANCES			INVENTORY						
		PROJECTED FOR END FY 1973			NUMBER OF A/C IN UNIT CUSTODY BY STATUS						
		SUBCLASS ALLOWED	PRIMARY USE	NUMBER ALLOWED	MODEL ASSIGNED	STATUS CODE	OPERATING STATUS	AWAITING OPERATING	PIPELINE	OTHER	
<u>STORAGE FACILITIES</u>											
MASCC DMAFB	TUCSCN				F-8L	M1					6
					F-8L	M2					45
					F-8K	M2					6
					F-4B	M1					7
					F-4B	WA					15
					RF-4B	M2					8
					RF-4B	M2					5
					A-4C	M1					3
					A-4C	M2					80
					KA-3B	WA					13
					RA-5C	M1					2
					RA-5C	M2					21
					RA-3B	M2					1
					RA-3B	WA					4
					EA-3B	M2					1
					S-2E	M1					10
					S-2E	M2					8
					SP-2H	M1					1
					SP-2H	M2					15
					SP-2H	WA					20
					SP-2E	M2					2
					SP-2E	M1					12
					SP-2E	M2					6
					E-1B	M1					3
					E-1B	M2					3
					ES-2D	M2					2
					NC-121K	M1					1
					EC-121M	M2					2
					EC-121K	M2					1
					C-119F	M2					4
					C-117D	M2					1
					C-117D	WA					1
					HU-16D	M2					3
					HU-16C	WA					1
					US-2D	M1					15
					US-2D	M2					14
					US-2C	M1					4
					US-2C	M2					4
					US-2C	WA					1
					US-2B	M2					1
					US-2A	M1					2
					US-2A	M2					24
					C-45H	WA					1
					UC-45J	WA					19
					RC-45J	S4					1
					RC-45J	WA					1
					RS-2C	M1					1
					TF-9J	FE					
					TF-9J	M1			1		4
					TF-9J	M2					70
					TF-9J	WA					48
					T-33B	M2					19
					T-33B	WA					6
					TS-2A	M2					11
					T-34B	M1					4
					T-34B	M2					3
					T-34B	WA					7
					TC-117D	WA					2
					CH-53A	M2					12
					CH-53A	M2					3
					CH-46C	M1					3
					CH-46D	M2					7
					UH-46A	M1					2
					UH-46A	M2					6
					CH-46A	M1					19
					CH-46A	M2					27
					QT-33AX	FCA					
										2	
										3*	664*
TOTAL										366	848
TOTAL-PROGRAM										355	621
TOTAL NCN-PROGRAM										11	227
GRAND TOTAL ALL COMMANDS							5484	43	1112		1021

DECLASSIFIED

~~CONFIDENTIAL~~

**DRONE AIRCRAFT BY STATUS AND COMMAND**

TABLE 9

COMMAND	MODEL	TOTAL INVENTORY	OPERATING			ACTIVE LOGISTIC SUPPORT	IN PROCESS FIRST DELIVERY	STORED	IN PROCESS OF STRIKE	ALL OTHER
			TOTAL	OPERATING STATUS	AWAITING OPERATING					
<u>NASC-RDT&amp;E</u>										
	QF-86H	1	1	1						
	QF-9J	8	8	8		1				
	QF-4B	1								
	QT-33A	29	29	29		1				
	TOTAL	39	38	38						
<u>NASC-FS</u>										
	QT-33A	9				9				
	QT-33AX	2				2				
	TOTAL	11				11				
GRAND TOTAL		50 <u>a/</u>	38	38		12				

a/ Reflects administrative removal from aircraft inventory of all model QH-50 drone helicopters.

**AIRCRAFT ON LOAN TO NAVY AND AIRCRAFT AWAITING STRIKE FOR MAP/FMS**

TABLE 10

MODEL	TOTAL	CUSTODIAN	LOCATION
<u>LOAN</u>			
F-86H	5	RDT&E CHINA LAKE	CHINA LAKE
OV-1A	2	NAV TEST PIL SCHL	PTXNT RIVER
X-26B	2	NAV TEST PIL SCHL	PTXNT RIVER
CH-3E	3	NAS PT MUGU	POINT MUGU
UH-34D	1	NARF NORTH ISLAND	NORTH ISLAND
UH-1D	1	NAV TEST PIL SCHL	PTXNT RIVER
UH-1B	1	NAV TEST PIL SCHL	PTXNT RIVER
VH-1N	3	HMX 1 EXEC FLTDET	QUANTICO
<u>MAP/FMS</u>			
A-4N	3	NPRO LONG BEACH	LONG BEACH
A-4H	1	NPRO LONG BEACH	LONG BEACH
OV-10E	4	NPRO REP COLUMBUS	COLUMBUS
SH-3D	2	NPRO STRATFORD	STRATFORD
UH-34D	1	NARF NORTH ISLAND	NORTH ISLAND

~~CONFIDENTIAL~~

# LOCATION OF AIRCRAFT INVENTORY BY ORGANIZATIONAL UNIT

## TOTAL PROGRAM AND NON-PROGRAM AIRCRAFT

TABLE II

LOCATION	UNIT NAME	NO. OF A/C	COM-1/ MAND-1/	LOCATION	UNIT NAME	NO. OF A/C	COM-1/ MAND-1/
ABD BUTTE	HC 6 DET 1	2	10	ABD MT WHITNEY	HSL 30 SUP DET 35	1	10
ABD CHAUVENET	HSL 31 MC+G DET A	1	20	ABD NEW ORLEANS	HMM 165	12	21
ABD CONCORD	HC 6 DET 5	2	10		HM 12	12	10
ABD CONSTELLATN	RVAH 12	4	10	ABD OCALLAHAN	HSL 21 LMP DET 7	1	20
	VF 92	12	20	ABD CKLA	HSL 31 SUP DET 32	1	20
	VF 96	12	20	ABD ORISKANY	HC 1 DET 5	2	20
	VA 146	12	20	ABD RANGER	RVAH 5	4	10
	VA 147	12	20		VF 21	12	20
	VA 165	17	20		VF 154	12	20
	HS 6 DET 1	4	20		VA 25	12	20
	VAC 134	4	20		VA 113	12	20
	VAW 116	4	20		VA 145	16	20
	HC 3 DET 125	2	20		VAW 111 DET 1	3	20
ABD CORAL SEA	VF 51	14	20		HC 1 DET 4	4	20
	VF 111	12	20		HC 7 DET 110	3	20
	VA 22	12	20	ABD REASCNER	HSL 31 LMP DET 9	1	20
	VA 94	12	20	ABD ROCSEVELT	HC 2 DET 42	3	10
	VA 95	10	20	ABD SAN JOSE	HC 3 DET 124	2	20
	VFP 63 DET 2	5	20	ABD SHREVEPORT	HSL 30 SUP DET 37	1	10
	VAC 135 DET 3	3	20	ABD SPRINGFIELD	HSL 30 SUP DET 31	1	10
	VAW 111 DET 4	3	20	ABD WAINWRIGHT	HSL 30 LMP DET 5	1	10
	HC 1 DET 6	5	20	ABD WHITE PLAIN	HC 3 DET 106	3	20
ABD DANIELS	HSL 30 LMP DET 9	1	10	ACA	NAVSTA ACA	3	20
ABD DETROIT	HC 6 DET 3	2	10		FLYING CLUB	1	00
ABD DUBUQUE	HMA 365	12	21	AGANA	VQ 1	22	20
ABD ENTERPRISE	RVAH 13	4	10		VQ 3	4	20
	VF 142	12	20		NAS AGANA	5	20
	VF 143	12	20	ALAMEDA	VAC 130	12	20
	VA 27	12	20		VAC 130 DET 1	2	20
	VA 97	12	20		VAC 130 DET 3	4	20
	VA 196	20	20		VAC 130 DET 4	2	20
	VAC 131	4	20		VAC 135 DET 1	6	20
	VAW 113	4	20		VAC 135 DET 5	3	20
ABD FORRESTAL	VF 11	12	10		VR 30	14	20
	VA 81	12	10		CVA 34 CRISKANY	1	20
	VA 83	12	10		CVA 41 MIDWAY	1	20
	VA 85	12	10		CVA 43 CRL SEA	1	20
	HS 3	8	10		CVA 61 RANGER	1	20
	VAW 126	4	10		CVAN 65 ENTERPRSE	1	20
	VAC 135 DET 2	3	20		NAS ALAMEDA	5	20
	VMFA 531	12	21		VA 303	10	52
ABC HANCOCK	VA 212	16	20		VA 304	10	52
	HC 1 DET 3	4	20		VAC 208	4	52
ABD INCHCN	HMM 463	12	21		VAC 208	5	52
ABD INTREPID	VA 45 DET 1	17	10		HS 85	5	52
	HS 11	10	10		VS 82	6	52
	VS 24	6	10		VR 51	3	52
	VS 27	6	10		NARU ALAMEDA	3	52
	VS 31	6	10		MARTD ALAMEDA	26	53
	VAW 121 DET 11	3	10		NARF ALAMEDA	26	00
ABD KENNEDY	VF 14	12	10	ALBANY	RVAH 1	4	10
	VF 32	15	10		RVAH 3	16	10
	VA 34	16	10		RVAH 6	4	10
	VA 46	12	10		RVAH 7	6	10
	VA 72	12	10		RVAF 14	4	10
	RVAF 11	3	10		NAS ALEANY FS	1	00
	VAW 125	6	10		FLYING CLUB ALBANY	1	00
	HC 2 DET 67	4	10	AMARILLO	NPRC AMARILLO	2	00
ABD KILAUEA	HC 3 DET 108	2	20	ANDREWS	NAF WASHINGTON	35	10
ABD KITTY HAWK	HC 1 DET 1	3	20		HQ MC FLT SECTION	15	11
ABD LASALLE	HSL 30 SUP DET 40	1	10		VFP 206	4	52
ABD MIDWAY	VAC 130 DET 2	4	20		VFP 306	5	52
ABD MT HOOD	HC 3 DET 101	2	20		VR 52 DET WASH	2	52
					NARU WASH DC	1	52
					MARTD WASH DC	15	53
					NRL WASHINGTON DC	1	70

DECLASSIFIED

~~CONFIDENTIAL~~

**LOCATION OF AIRCRAFT INVENTORY BY ORGANIZATIONAL UNIT**

**TOTAL PROGRAM AND NON-PROGRAM AIRCRAFT**

TABLE 11

LOC/TION	UNIT NAME	NO. OF A/C	COM-1/ MAND-1/	LOCATION	UNIT NAME	NO. OF A/C	COM-1/ MAND-1/	
ATLANTA	VA 205	15	52	CHASE	TRARCN 24	41	40	
	VR 54	2	52		TRARCN 25	33	40	
	NAS ATLANTA	4	52		TRARCN 26	65	40	
	MARTO ATLANTA	21	53		NAS CHASE	3	40	
	FLYING CLUB	1	80					
ATSUGI	H+MS 36 SUBUNIT 2	4	21	CHERRY POINT	VMAAW 121	12	11	
	NAF ATSUGI	2	20		VMAAW 224	5	11	
	CFWPR FAWPRA DET	13	20		VMAAW 222	12	11	
	FS FAWPRA	1	80		VMGR 252	12	11	
	AERC CLUB	1	80		VMCJ 2	17	11	
AZORES	NAF LAJES	1	10	H+MS 27	6	11		
				H+MS 14	6	11		
BAFRAIN	HEADQUARTERS CMEF	1	10	VMT 202	24	11		
				VMFAT 201	22	11		
BALTIMORE	NPRC RCT+E BALMRE	1	70	VMAT(AW) 202	14	11		
				MCAS CHERRY POINT	7	11		
BARBERS POINT	VP 4	11	20	NARF CHERRY POINT	12	80		
	VP 17	5	20	FLY CLUB CHERRYPT	1	80		
	VP 22	5	20					
	VR 21	17	20	CHINA LAKE	VX 5	15	20	
	VC 1	12	20		NAF CHINA LAKE	2	20	
	NAS BARBERS PNT	5	20		ROD+E CHINA LAKE	45	70	
FLYING CLUB	1	80	FLYING CLUB		1	80		
BEAUFORT	VMFA 251	16	11	COLUMBUS	NPRC RCT+E CCLMBS	3	70	
	VMFA 323	16	11		NPRC REF COLUMBUS	6	80	
	VMFA 451	16	11	CORPUS CHRISTI	TRARCN 27	36	40	
	VMA 324	15	11		TRARCN 28	35	40	
	VMA 513	20	11		TRARCN 29	12	40	
	VMA 542	12	11		TRARCN 31	40	40	
	VMA 331	18	11		NAS CRFS CHRISTI	6	40	
	H+MS 31	5	11		NAVAIRSYSCCM REP	27	80	
	H+MS 32	7	11		ARADMAL CORPUS	4	80	
	MCAS BEAUFORT	5	11					
	MARINE AERC CLUB	1	80		CURI POINT	VP 1	5	20
						VP 6	5	20
			HC 3 DET 102			2	20	
			HC 7 DET CURI			7	20	
			VRC 50	24		20		
			VMCJ 1 DET 101	6		21		
BERMUDA	VP 8	11	10	VC 5 DET CUBI	7	20		
	NAS BERMUDA	2	10	NAS CURI POINT	5	20		
	FLY CLUB BERMUDA	1	80	NAS CURI PNT A+T	4	20		
BETHPAGE	NPRC RCT+E BTHPGE	30	70	FLYING CLUB	2	80		
	NPRC REF BETHPAGE	22	80					
BIEN HCA	VMA 211	16	21	CULVER CITY	HUGHES ACFT CO	3	70	
BIRMINGHAM	HAYES INTNL CORP	7	80	DAHLGREN	FLYING CLUB	1	80	
BLCCMFIELD	DCASC KAMAN	1	70	DALLAS	VF 201	12	52	
	DCASC BLCCMFIELD	12	80		VF 202	12	52	
BRUNSWICK	VP 10	6	10	VR 53	2	52		
	VP 11	12	10	NAS DALLAS	4	52		
	VP 26	12	10	MARTO DALLAS	21	53		
	VP 44	11	10	NPRC RCT+E DALLAS	2	70		
	NAS BRUNSWICK	4	10	FLYING CLUB	1	80		
	NAS BRNSWCK RCT+E	3	70					
BURBANK	NPRC RCT+E BURBANK	12	70	CANANG	VMFA 115	16	21	
	NPRC REF BURBANK	1	80					
CAMP PENDLETON	HML 267	22	21	DETROIT	VR 52 DET DETROIT	2	52	
	VMC 2	21	21		NAF DETROIT	16	52	
	HMA 165	21	21		MARTO DETROIT	11	53	
CECIL FIELD	VA 12	14	10	DOTHAN	NPRC DOTHAN	5	80	
	VA 15	12	10					
	VA 37	11	10	EDWARDS AFB	AFCMO EDWARDS AFB	1	70	
	VA 66	14	10		NAVAERCRECCVFAC	5	70	
	VA 82	12	10	FLY CLUB EL CNTRD	1	80		
	VA 86	12	10					
	VA 87	12	10	ELLYSON FIELD	HT 8	36	40	
	VA 105	5	10		HT 10	64	40	
	VA 45	17	10					
	VA 174	56	10					
	VC 2 DET CECIL	3	10					
	NAS CECIL FIELD	3	10					

~~CONFIDENTIAL~~

~~CONFIDENTIAL~~

# LOCATION OF AIRCRAFT INVENTORY BY ORGANIZATIONAL UNIT

## TOTAL PROGRAM AND NON-PROGRAM AIRCRAFT

BLE 11

LOCATION	UNIT NAME	NO. OF A/C	COM-MAND-1/	LOCATION	UNIT NAME	NO. OF A/C	COM-MAND-1/	
EL TORO	VMFA 314	11	21	KANEHOE	VMFA 122	12	21	
	VMFA 222	11	21		VMFA 212	12	21	
	VMGR 352	14	21		VMFA 235	11	21	
	VMCJ 3	14	21		HMM 262	19	21	
	H+MS 37	6	21		H+MS 24	22	21	
	H+MS 13	6	21		SC+MS KANEHOE	8	21	
	MCAS EL TORO	11	21					
	MARTD EL TORO	37	53					
	FLYING CLUB	1	80					
FALLON	NAS FALLON	4	20	KAUAI BRKNG SND PMPF HAWAII AREA		7	30	
	FLYING CLUB	1	80					
FCRT WCRTH	NPRC FCRT WORTH	2	70	KEFLAVIK	VP 56	9	10	
	USAACOM	2	80		FLYING CLUB	1	80	
FLTEMA	VMGR 152	13	21	KEY WEST	VF 101 DET KEY W	14	10	
	HMM 164	26	21		VX 1	14	10	
	HMF 462	16	21	NAS KEY WEST	4	10		
	HML 367	14	21	FLYING CLUB	1	80		
	VMC 6	14	21					
	H+MS 36	6	21					
GEORGIA	NAS ALEANY	4	10	KIRTLAND AFB	NWFF KIRTLAND AFB	9	70	
GLENVIEW	VP 60	11	52	LAKEHURST	HS 15	6	10	
	VP 90	12	52		HC 2	6	10	
	VR 51 DET GLENVIEW	3	52		HC 2 DET 66	4	10	
	NAS GLENVIEW	10	52		HSL 30 LAMPFS MDE	3	10	
	MARTD GLENVIEW	32	53		HSL 30 LMP DET 1	1	10	
	AERC CLUB	1	80		HSL 30 LMP DET 7	1	10	
			HSL 30 LMP DET 10		1	10		
			HSL 30 SUP MDE		6	10		
GLYNCO	TRARCN 66	54	40		NAS LAKEHURST	2	10	
	NAS GLYNCC	2	40		NATTC LAKEHURST	1	40	
GREAT LAKES	FLY CLUB G LAKES	1	80		HS 75	9	52	
					VS 71	7	52	
GRCSSE ILE	FLYING CLUB	1	80	VS 73	7	52		
				NARU LAKEHURST	2	52		
GTMO BAY	VC 10	16	10	NATF LAKEHURST	9	70		
	NAS GTMC BAY	6	10	FLYING CLUB	1	80		
HCADD	GARY ACFT CORP	6	80	LEMCORE	VA 55	20	20	
					VA 56	14	20	
IMPERIAL BEACH	HS 2	4	20		VA 93	14	20	
	HS 2 DET 1	4	20		VA 153	13	20	
	HS 4	9	20		VA 155	14	20	
	HS 6	4	20		VA 164	17	20	
	HS 8	9	20		VA 192	13	20	
	HS 10	17	20		VA 195	13	20	
	HC 1 DET 2	4	20		VA 215	12	20	
	HC 3	10	20		VA 122	33	20	
	HC 7	4	20		VA 122 CRAA	3	20	
	HSL 31 LAMPFS MDE	4	20		VA 125	21	20	
	HSL 31 LMP DET 2	1	20		VA 125 CRAA	1	20	
	HSL 31 LMP DET 3	1	20		VA 127	35	20	
HSL 31 SUP MDE	9	20	NAS LEMCCRE		6	20		
HS 84	9	52	AERC CLUB LEMCORE		1	80		
ICELAND	NAVSTA KEFLAVIK	4	10		LIBERIA	DAC MCNRCVIA	2	10
INDONESIA	DAC DJAKARTA	1	20	LCNG BEACH	NPRC LCNG BEACH	16	80	
IWAKUNI	VP 9	9	20	LCS ALAMITOS	FLYING CLUB	1	80	
	VMFA 232	16	21		LCS ANGELES	AFPRC NCRTH AMER	1	80
	VMFAW 522	12	21	MAYPORT		CVA 42 FCCSEVELT	2	10
	VMCJ 1	11	21	CV 60 SARATOGA	1	10		
	H+MS 17	7	21	MCMURDO SOUND	VXE 6 DET 1	4	10	
	H+MS 12	6	21					
JACKSONVILLE	NASU IWAKUNI	4	20	MEMPHIS	NAS MEMPHIS	7	40	
	MCAS IWAKUNI	7	21		VA 204	15	52	
					VP 67	11	52	
					VR 53 DET MEMPHIS	3	52	
					NARU MEMPHIS	2	52	
					MARTD MEMPHIS	13	53	
					FLYING CLUB	1	80	

~~CONFIDENTIAL~~

DECLASSIFIED

~~CONFIDENTIAL~~

**LOCATION OF AIRCRAFT INVENTORY BY ORGANIZATIONAL UNIT**

**TOTAL PROGRAM AND NON-PROGRAM AIRCRAFT**

TABLE II

LOCATION	UNIT NAME	NO. OF A/C	COM-1/ MAND-1/	LOCATION	UNIT NAME	NO. OF A/C	COM-1/ MAND-1/	
MEPIDIAN	TRARCN 7	66	40	NAPLES	VR 24	10	10	
	TRARCN 9	37	40		NAF NAPLES	11	10	
	TRARCN 19	38	40		FLYING CLUB	1	80	
	NAS MEPIDIAN	5	40	NEW ORLEANS	VSF 76	5	52	
MIAMI	BUTLER A/C INC	12	80		VSF 86	5	52	
	NAVSTA MIDWAY	5	20		VP 94	12	52	
MIRAMAR	VF 24	16	20		VR 54 DET A ORLNS	2	52	
	VF 114	15	20		NAS NEW ORLEANS	4	52	
MIRAMAR	VF 151	13	20	MARTD NEW ORLEANS	10	53		
	VF 161	8	20	FLYING CLUB	1	80		
	VF 191	12	20	NEW RIVER	HMM 162	18	11	
	VF 194	12	20		HMM 261	15	11	
	VF 211	17	20		HMM 264	21	11	
	VF 213	12	20		HMM 362	21	11	
	VF 121	25	20		HMM 461	17	11	
	VF 124	1	20		HML 167	24	11	
	VF 126	22	20		HML 268	7	11	
	VFP 63	17	20		VMC 1	24	11	
	VFP 63 DET 1	3	20		HMA 265	22	11	
	VFP 63 DET 3	4	20		HMS 26	25	11	
	VFP 63 DET 4	4	20		HMT 284	15	11	
	VFP 63 DET 5	3	20	MCAS(H) NEW RIVER	6	11		
	NAVFITWEPSCHOL	7	20	NCRFGLK	VAC 33	5	10	
	VC 7	14	20		RVAN 120	11	10	
	NAS MIRAMAR	3	20		VAW 121 DET 42	4	10	
	VF 301	14	52		VAW 122	3	10	
	VF 302	12	52		VAW 123	2	10	
	MCFFETT FIELD	VP 19	11		20	VAW 124	2	10
		VP 40	5		20	HC 6	15	10
		VP 46	5		20	LPT 2 IWC JIMA	1	10
		VP 47	5		20	LPT 7 GUACACANAL	1	10
VP 48		5	20		LPT 9 GUAM	1	10	
VP 50		5	20	LPT 12 INC-ON	1	10		
VP 31		25	20	VR 1	17	10		
NAS MCFFETT		2	20	VRC 40	10	10		
VP 91		5	52	CVA 59 FORRESTAL	1	10		
MCNTEREY		FLYING CLUB	1	80	CV 62 INDEPEND	1	10	
		MOROCCO	NAVTRACCM MOROCCO	1	10	CVA 66 AMERICA	1	10
	USAAC BCINC VERT		3	70	CVA 67 KENNEDY	1	10	
MORTON	USAAC BCINC VERT	3	70	NAS NCRFCLK	24	10		
				HEDRON FMF LANT	8	11		
NAHA	VMA 311	21	21	VAW 78	4	52		
	VC 5	13	20	VAW 207	4	52		
	NAF NAHA	4	20	VS 72	7	52		
NORTH CAROLINA	NC DEPT OF CONSV	5	80	NARU NCRFCLK	3	52		
				MARTD NCRFCLK	6	53		
				NARF NCRFCLK	40	80		

~~CONFIDENTIAL~~

CONFIDENTIAL

LOCATION OF AIRCRAFT INVENTORY BY ORGANIZATIONAL UNIT

TOTAL PROGRAM AND NON-PROGRAM AIRCRAFT

TABLE II

LOCATION	UNIT NAME	NO. OF A/C	COM-1/ MAND-1/	LOCATION	UNIT NAME	NO. OF A/C	COM-1/ MAND-1/		
NCRTH ISLAND	VS 21	7	20	PTXNT RIVER	VP 30	23	10		
	VS 29	7	20		VQ 4	6	10		
	VS 33	5	20		VXA 2	3	10		
	VS 35	7	20		VXN 8 MAGNET MDE	1	10		
	VS 37	8	20		NAS PTXNT RIVER	4	20		
	VS 38	7	20		NAV TEST PIL SCHL	23	30		
	VS 41	12	20		VP 68	10	52		
	RVAW 110	15	20		NPL FAX RIVER	4	70		
	VAM 111 DET 2	6	20		NATC RCT+E	77	70		
	VAM 111 DET 3	6	20		FLYING CLUB	7	80		
	VAM 111 DET 6	3	20		PUERTO RICO	NAVSTA FCCSVLT RD	8	10	
	VAM 114	3	20			QUANTICO	HMM 263	16	11
	VAM 115	3	20				MCAS QUANTICO	15	11
	LPT 3 CKINAWA	1	20				HMX 1	17	11
	LPT 10 TRIPOLI	1	20				HMX 1 EXEC FLTDET	10	11
	LPT 11 NEW ORLEAN	1	20		FLYING CLUB		2	80	
	VC 3	6	20		CUCNSET POINT	HS 5	6	10	
	CVA 14 TCNCRGA	1	20			HS 7	5	10	
	CVA 19 FANCOCK	1	20			VS 22	6	10	
	CV 63 KITTYHW	1	20			VS 28	8	10	
	CVA 64 CCNSTEL	2	20			VS 32	7	10	
	NAS NCRTH ISLAND	15	20			HS 1	16	10	
	NAS NORIS A+T	1	20			VS 30	17	10	
	VAM 88	3	52			VXE 6	4	10	
	VAM 307	3	52			VC 2 DET CAST PNT	4	10	
	VS 81	6	52	CVS 11 INTREPIC		1	10		
	NARU NCRIS	2	52	NAS CUCNSET POINT		17	10		
	NARF NCRTH ISLAND	110	80	HS 74		5	52		
	OCEANA	VF 31	11	10		NARF CUCNSET PNT	26	30	
		VF 33	12	10		FLYING CLUB	1	30	
		VF 41	21	10		ROCSEVELT ROADS	VMFA 312	5	11
		VF 74	13	10	VC 8		16	10	
		VF 84	12	10	FLYING CLUB		1	30	
		VF 107	12	10	ROTA		RVAF 9	2	10
		VF 103	11	10			VQ 2	14	10
		VA 35	16	10		VR 24 DET ROTA	4	10	
		VA 65	16	10		NAVSTA ROTA	5	10	
		VA 75	7	10		SACRAMENTO	CAL DEPT CF CONSV	4	30
VA 176		16	10	SANTA ANA	HMM 161		20	21	
VF 101		21	10		HMM 163		15	21	
VA 42		15	10		HMT 361		15	21	
VA 43		13	10		HMT 363		17	21	
VC 2		11	10		HMT 301	23	21		
NAS OCEANA		6	10	SAUFLEY FIELD	TRARN 1	111	40		
VX 5 DET OCEANA		3	20		TRARN 5	24	40		
NAS OCEANA FS		1	80		NAS SAUFLEY FLC	3	40		
CKINAWA		MCAS (F) FUTEMA	3		21	PCINT MUGU	VX 4	14	20
		GLATHE	AERC CLUB		1		80	NAS PT MUGU	10
PANAMA	COM FIFTEEN		1	10	PAC MISSLE RANGE		12	30	
	PANAMA CITY	NAVCCSYSLAB	3	70	VA 305		5	52	
PENSACOLA		TRARN 4	61	40	VP 65		12	52	
	TRARN 10	26	40	NARU PT MUGU	2		52		
	CVS 16 LEXINGTON	1	40	POINT MUGU RDT+E	65		70		
	NAS PENSACOLA	28	40	FLYING CLUB	1		80		
	FLIGHT CEMC TEAM	6	40	PTXNT RIVER	VP 30		23	10	
NARF PENSACOLA	63	80	VQ 4		6		10		
PTXNT RIVER	VXA 2	3	10		VXN 8 MAGNET MDE		1	10	
	NAS PTXNT RIVER	4	20		NAV TEST PIL SCHL		23	30	
PUERTO RICO	VP 68	10	52		NPL FAX RIVER		4	70	
	NATC RCT+E	77	70		FLYING CLUB		7	80	
QUANTICO	NAVSTA FCCSVLT RD	8	10		CUCNSET POINT		HS 5	6	10
	HMM 263	16	11			HS 7	5	10	
	MCAS QUANTICO	15	11			VS 22	6	10	
	HMX 1	17	11			VS 28	8	10	
	HMX 1 EXEC FLTDET	10	11			VS 32	7	10	
CUCNSET POINT	FLYING CLUB	2	80		HS 1	16	10		
	HS 5	6	10		VS 30	17	10		
	HS 7	5	10		VXE 6	4	10		
	VS 22	6	10		VC 2 DET CAST PNT	4	10		
	VS 28	8	10	CVS 11 INTREPIC	1	10			
	VS 32	7	10	NAS CUCNSET POINT	17	10			
	HS 1	16	10	HS 74	5	52			
	VS 30	17	10	NARF CUCNSET PNT	26	30			
	VXE 6	4	10	FLYING CLUB	1	30			
	VC 2 DET CAST PNT	4	10	ROCSEVELT ROADS	VMFA 312	5	11		
	CVS 11 INTREPIC	1	10		VC 8	16	10		
	NAS CUCNSET POINT	17	10		FLYING CLUB	1	30		
	HS 74	5	52		ROTA	RVAF 9	2	10	
	NARF CUCNSET PNT	26	30			VQ 2	14	10	
	FLYING CLUB	1	30	VR 24 DET ROTA		4	10		
VMFA 312	5	11	NAVSTA ROTA	5		10			
VC 8	16	10	SACRAMENTO	CAL DEPT CF CONSV		4	30		
FLYING CLUB	1	30		SANTA ANA	HMM 161	20	21		
RVAF 9	2	10			HMM 163	15	21		
VQ 2	14	10			HMT 361	15	21		
VR 24 DET ROTA	4	10			HMT 363	17	21		
NAVSTA ROTA	5	10	HMT 301		23	21			
SACRAMENTO	CAL DEPT CF CONSV	4	30	SAUFLEY FIELD	TRARN 1	111	40		
	SANTA ANA	HMM 161	20		21	TRARN 5	24	40	
		HMM 163	15		21	NAS SAUFLEY FLC	3	40	
		HMT 361	15		21	PCINT MUGU	VX 4	14	20
		HMT 363	17		21		NAS PT MUGU	10	30
HMT 301		23	21	PAC MISSLE RANGE	12		30		
SAUFLEY FIELD	TRARN 1	111	40	VA 305	5		52		
	TRARN 5	24	40	VP 65	12		52		
NAS SAUFLEY FLC	3	40	NARU PT MUGU	2	52				
PCINT MUGU	POINT MUGU RDT+E	65	70	POINT MUGU RDT+E	65		70		
	FLYING CLUB	1	80	FLYING CLUB	1		80		

CONFIDENTIAL

DECLASSIFIED

~~CONFIDENTIAL~~

**LOCATION OF AIRCRAFT INVENTORY BY ORGANIZATIONAL UNIT**

**TOTAL PROGRAM AND NON-PROGRAM AIRCRAFT**

TABLE 11

LOCATION	UNIT NAME	NO. OF A/C	COM-1/ MAND-1/	LOCATION	UNIT NAME	NO. OF A/C	COM-1/ MAND-1/
SIGONELLA	VP 23	9	10	WHITING FIELD	TRARCN 2	51	40
SICILY	NAF SIGONELLA	5	10		TRARCN 3	105	40
					TRARCN 6	51	40
SCUTH WEYMOUTH	VP 92	10	52	WICHITA	DCASC WICHITA	3	70
	NAS SO WEYMOUTH	3	52	WILLOW GROVE	VP 64	12	52
	MARTD SC WEYMOUTH	19	53		VP 66	11	52
	FLYING CLUB	1	80		VR 52	3	52
STRATFORD	NPRC RDT+E STRFRD	12	70		NAS WILLOW GROVE	2	52
	NPRC REP STRATFRD	14	80		MARTD WILLOW GRVE	22	53
SUFFOLK	NAF MILCENHALL	4	10	YUMA	VMA 214	15	21
TAIWAN	COMUSTEC	1	20		VMA 223	18	21
	CH NAVSECMAAG	1	20		VMAAW 242	10	21
TUCSON	MASDC DMAFB	667	80		VMAT 102	27	21
TULSA	DCASO TULSA RDT+E	2	70		VMFAT 101	18	21
UNITED KINGDOM	NRFC CAB LCNDON	1	80		MCAS YUMA	11	21
WARMINSTER	NAF WARMINSTER	1	30		AERO CLUB	1	80
	NAF WRMASTER RCTE	24	70	29 PALMS	R+R FLYING CLUB	1	80
	FLYING CLUB	2	80		NAVCRUITCGM	4	40
W PALM BEACH	AUTEC NLSC	3	70		CORNELL UNIVERSTY	1	70
WHICBEY ISLAND	VA 52	13	20		AIR AMERICA	5	70
	VA 115	12	20		ARTIC RESERCH LAB	1	80
	VA 128	25	20		DEPT AGRICULTURE	18	80
	VAC 129	7	20		DEPT CF INTERIOR	1	80
	VAC 132	4	20		DEPT CF JUSTICE	1	80
	VAC 133	5	20		BUREAU CF CUSTOMS	3	80
	NAS WHICBEY ISLAND	8	20		NASA	2	80
	VS 83	8	52		US ARMY	6	80
	VP 69	11	52		USAF	19	80
	VR 51 DET WHIDBEY	2	52			7660	
	NARU WHICBEY IS	2	52				
	MARTD WHICBEY IS	8	53				
	FLYING CLUB	1	80				

COMMAND CODES 1/		
CODE	CONTROLLING CUSTODY	SERVICE
10	COMNAVAIRLANT	Navy
11	COMNAVAIRLANT	Marine
20	COMNAVAIRPAC	Navy
21	COMNAVAIRPAC	Marine
30	NAVAIRSYSCOM STF	Navy
31	NAVAIRSYSCOM STF	Marine
40	NAVAL AIR TRAINING COMMAND	
52	NAVAL AIR RESERVE TRAINING/ NAVAL AIR RESERVE FORCE	
53	MARINE AIR RESERVE TRAINING DET	
70	NAVAIRSYSCOM RDT&E	Navy
71	NAVAIRSYSCOM RDT&E	Marine
80	NAVAIRSYSCOM FLEET SUPPORT	

~~CONFIDENTIAL~~



DECLASSIFIED

~~CONFIDENTIAL~~

Table 1

Table 2

Table 3, 3A & 3B

Table 4

Table 5

Table 6

Table 7

Table 8

Table 9 & 10

Table 11

DECLASSIFIED

~~CONFIDENTIAL~~