

~~DECLASSIFIED~~  
DECLASSIFIED



# ALLOWANCES AND LOCATION OF NAVAL AIRCRAFT

ONLY COPY

OPNAV NOTICE C3110

ONLY COPY

DONOT REMOVE  
FROM OP-515

31 MARCH 1975

DONOT REMOVE  
FROM OP-515

## TABLE

TOTAL A/C INVENTORY BY MAJOR STATUS CATEGORIES.....	1
PROGRAM & NON-PROGRAM A/C STATUS DISTRIBUTION.....	2
PROGRAM OPERATING ALLOWANCES:	
ALL COMMANDS.....	3
ATLANTIC FLEET.....	3A
PACIFIC FLEET.....	3B
PROGRAM & NON-PROGRAM A/C BY COMMAND, CLASS & MODEL.....	4
DISTRIBUTION OF NON-PROGRAM A/C BY MODEL.....	5
INVENTORY & OPERATING ALLOWANCES:	
PROGRAM & NON-PROGRAM A/C - ATLANTIC FLEET.....	6
PROGRAM & NON-PROGRAM A/C - PACIFIC FLEET.....	7
PROGRAM & NON-PROGRAM A/C - CNR/FOR, NATRA, NASC RDT&E, NASC STF, NASC FS.....	8
DRONE A/C BY STATUS & COMMAND.....	9
A/C ON LOAN TO NAVY & A/C AWTG. STRIKE FOR MAP/FMS.....	10
LOCATION OF A/C INVENTORY BY ORGANIZATIONAL UNIT.....	11



THIS ISSUE CONTAINS  
ALLOWANCE INFORMATION  
PROJECTED FOR END FY 1975

DEPARTMENT OF THE NAVY

OFFICE OF THE CHIEF OF NAVAL OPERATIONS

DECLASSIFIED

--- CLASSIFIED BY OP-51

DIRECTOR, AVIATION PROGRAMS DIVISION  
DECLASSIFY ON 31 MARCH 1978



DECLASSIFIED

LOCATOR CROSS-REFERENCE SHEET

OPNAVNOTE C3110  
3 June 1975

SUBJECT: Allowance and location of Naval Aircraft for 31 March 1975

This directive is not filed in these directives binders, but may be found at the following location:

---





DECLASSIFIED

DEPARTMENT OF THE NAVY  
OFFICE OF THE CHIEF OF NAVAL OPERATIONS  
WASHINGTON, D.C. 20350

~~CONFIDENTIAL~~

IN REPLY REFER TO  
Canc frp: SEPT 75  
OPNAVNOTE C3110  
Ser 512D/C119314  
3 June 1975

~~CONFIDENTIAL~~ (Unclas upon removal of Enclosure)

OPNAV NOTICE C3110

Subj: Allowance and Location of Naval Aircraft

Ref: (a) OPNAVINST C3110.1B, U.S. Navy Aircraft Program,  
of 2 May 1973  
(b) OPNAVINST 5442.2D, Aircraft Accounting System,  
of 31 August 1973

Encl: (1) Allowance and Location of Naval Aircraft

1. Purpose. To promulgate unit operating aircraft allowances for FY 75 and actual on-hand aircraft inventories as of 31 March 1975.

2. General Instructions

a. Enclosure (1) establishes unit operating allowances of the naval aircraft program within each major operating command, projected for end FY 75. The allocation of naval aircraft by model is reflected in reference (a), which establishes the allocations for major operating commands in accordance with the approved planning factors and available inventory. In those instances where apparent inconsistencies occur between operating allowances and allocation, reference (a) shall be the controlling instruction, since it represents the planned implementation of the aircraft program for which Congress approved and provided funds. Actual on-hand aircraft inventories are developed by reference (b).

b. If the allowances set forth are not deemed suitable for the mission which an activity or command must support, the Chief of Naval Operations will consider recommendations for changes in models and allowances of aircraft. However, any requests for such changes that would result in an increase in a major command's total aircraft operating allowance should contain that command's recommendation for a compensatory reduction.

c. Specific assignment of aircraft to individual officers is prohibited by the Secretary of the Navy.

d. Designation of aircraft listed herein is in conformance with reference (a).



~~CONFIDENTIAL~~

OPNAVNOTE C3110  
3 June 1975

e. Reporting custodians shall select and report operating and awaiting operating status codes, so that the primary use feature of the status code will conform to assigned primary use codes of allowed aircraft.

f. Planned operating levels of target drones (capable of carrying a pilot) are contained in reference (a).

3. Distribution. Each addressee is requested to review his need for this publication and inform the Chief of Naval Operations (Op-512D) if subsequent editions are not desired. Requests for additional copies or addition to the distribution list must be justified on an individual basis.

4. Classification. Users of this publication should refer to OPNAVINST 5510.144, Aviation planning and statistical information security classification guidance, to ascertain the proper classification of extracted information.

5. Cancellation Contingency. This notice is canceled upon receipt of the superseding issue, and may be destroyed by burning.

  
J. R. THROOP, CAPT, USN  
Head, Aircraft Programs Branch

Distribution:

- SNDL A1 (Immediate Office of the Secretary) (ASN(R&D)) and ASN(I&L) (1), only
- A2A (Independent Offices) (OPA(1)), OLA, Dir Cong Cmte Liaison Div (1), only
- A4A (CHNAVMAT Code 040) (1)
- A5 (Bureaus) (CHNAVPER (5))
- A6 (HDQTRS Marine Corps (1))
- B2 (Special Agencies) (DCA(1), JCS(NWSB) (1), only)
- B3 (Colleges) (CMDT Armed Forces Staff College(1), only)
- 21A (Fleet Commanders in Chief) (CINCUSNAVEUR(2)), CINCLANTFLT(4), CINCPACFLT(7))
- 22 (COMTHIRDFLT, COMSECONDFLT(1), COMSIXTHFLT(2), and COMSEVENTHFLT(3), only)
- 23A (COMNAVMARIANAS(1))
- 23B (COMIDEASTFOR(1), only)
- 24A (COMNAVAIRLANT(13), and COMNAVAIRPAC (20), only)
- 24J (FMFCMDS (2))
- 26F \* (COMOPTVFOR Code 50) (DEPCOMOPTVFORPAC(1), only)

DECLASSIFIED

~~CONFIDENTIAL~~

OPNAVNOTE C3110  
3 June 1975

Distribution continued:

SNDL 28A (COMCARGRUS 5, 7, (1), 4, 6, (2), only)  
42A (COMFAIRWESTPAC (2), COMFAIRMED/COMASWFORSIXTH-  
FLT, only)  
42B (COMFIT/AEWWINGPAC) only  
42BB1 (COMHELASWING 1 (1)) only  
42CC1 (COMCAEW 12 (1))  
42H (COMLATATKWINGPAC (1), COMMATWING 1(1))  
42I (RECONATKWING 1(1), only)  
42L1 (COMFITWING 1(1), NAVFITWEPSCOL (2)) only  
42N1 (COMVSWING) only  
42S (AIRTESTEVALRON 1(1), only)  
45V (FIRST MARINE BRIG (1), only)  
46B (CG 2nd(2), 3rd(3), 1st (2) MAW, only)  
46C1 (MAGs 24, 29, 36, 31(2), 26(1), only)  
46P3 (MARCOMBATCREWREADTRAGRU (1))  
46Q (MWSG 27(1), only)  
50A (USCINCEUR(2), CINCPAC(2), only)  
51A (USLO SACLANT NORFOLK (1), only)  
C2 (MASDC, NAVREP WESTERN REGIONS (1), only)  
C4J (Miscellaneous, NAVAIRSYSCOM T&E COORD (1), only)  
E3A (NRL (1)) only  
FA6 (NAS OCEANS, BRUNSWICK, CECIL FLD (1), NORFOLK(3),  
(KWEST) only)  
FA31 (EPDOLANT (2))  
FB7 (NAS AGANA, MIRAMAR, NORIS, CUBI PT (1), MOFFETT  
FLD, OAK HARBOR, BARBERS PT(2), and ALAMEDA(5),  
only)  
FD1 (OCEANAV (1))  
FD2 (NAVOCEANO (2))  
FF1 (NAVDIST 6(1), only)  
FF4 (NAF WASHINGTON (1))  
FF5 (NAVSAFECEN (5))  
FF18 (NAVTACDOCACT (1))  
FF30 (NAVMMACLANT (1)) only  
FH18 (NAVAEROSPMEDINST (1))  
FKA1A (NAVAIRSYSCOMHQ (85), only)  
FKA1F (NAVSUPSYSCOM Code 11, Code 98213(1))  
FKA6A1 (NAVAIRDEVCEN (4))  
FKA6B1 (NAF)(CHINA LAKE (1), only)  
FKM13 (SPCC (2))  
FKM15 (ASO PHILA (8), only)  
FKP1G (NAVSHIPWPNSYSENGSTA Code 5330(1))  
FKP1J (NAVORDSTA Indian Head, Code 50121, Code 5621(1),  
only)  
FKP3A (NAVPRO Silver Spring, Pamona(1), only)

~~CONFIDENTIAL~~

~~CONFIDENTIAL~~

OPNAVNOTE C3110  
3 June 1975

DECLASSIFIED

Distribution continued:

SNDL FKR1A (NAS) (PAX RIVER (6), LAKEHURST, only)  
FKR1B (NAVAIREWORKFAC) (PENSACOLA, ALAMEDA (2), JAX,  
CHERPT, NORVA, NORIS (Code 05) (1), only)  
FKR1C (MAD) (PAX RIVER (1), only)  
FKR2A (NAVPRO Baltimore, Dothan, Columbus (1), only)  
FKR2B (NAVWPNENG SUPACT (ESA-19, ESA-70))  
FKR3A (NAVAIRENGCEN (2))  
FKR3D (CO NATF LAKEHURST (1))  
FKR3F (NAVAEROECOVFAC (1))  
FKR4A (PACMISTESTCEN (3))  
FKR5 (NAVIONICSFAC (1))  
C4J (MAINTSUPOFDPT (1)), only  
FKR7A (NAVAIRSYS COMREPLANT (1), NAVAIRSYS COMREPAC (4))  
FKR7B (NAESU (1))  
FKR7C (NAVAIRTECHSERFAC (1))  
FKR7D (NAILSC (1))  
FR1 (CHNAVRES (1))  
FR3 (NAS) (MARIETTA (1))  
FT1 (CNET (1))  
FT2 (CNATRA (1))  
FT5 (CHTECHTRA (1))  
FT6 (NAS) (PNCLA, PMS (1), only)  
FT73 (NAVPGSCOL (1))  
FT75 (NAVWARCOL (Code 22) (1))  
V5 (MCAS) (YUMA, CHERPT, and EL TORO (1), only)  
VI2 (CGMCDEC (1))

Commanding General, Fourth Marine Air Wing, Glenview, IL  
60026 (3)  
Navy Deputy Director, Electromagnetic Compatibility Analysis  
Center, Annapolis, MD 21402 (1)  
Office of Management and Budget, National Security Division,  
Navy Section, Executive Office Building, 12 and Penn  
Avenue, Washington, D. C. 20503 (1)  
HQ USAF (AF/XODL), Pentagon, RM 5C1000, Washington, D. C. 20330  
Department of the Air Force, HQ Military Airlift Command,  
Scott AFB, IL 62225 (1) (ATTN: MAC/XPP)  
Commandant, U.S. Army War College Library, Carlisle BKS,  
PA 17103 (1) (ATTN: P-4702)  
The John Hopkins University Applied Physics Laboratory, Silver  
Spring, MD 20910 (1)  
Defense Mapping Agency, Hydrographic Center, Washington, D.C.  
20390 (1) (ATTN: MP-2)

~~CONFIDENTIAL~~

DECLASSIFIED

~~CONFIDENTIAL~~

OPNAVNOTE C3110

3 June 1975

Distribution continued:

Director, Weapons System Evaluation Group, 400 Army-Navy  
Drive, Arlington, VA 22202 (1) (ATTN: S. Grafton)  
Office Director, Defense Program Analysis and Evaluation,  
TACAIR Division, 2B256, Pentagon, Washington, D.C.  
20350 (1)

Defense Mapping Agency, Aerospace Center, St. Louis Air  
Force Station, Missouri 63125 (2) (ATTN: DMAAC/  
PDDI)

Department of the Air Force, HQ Aerospace Rescue and  
Recovery Service (MAC), Scott AFB, IL 62225(1)  
(ATTN: AFRCC)

Ops 03EG(2), 32H, 64, 643, 405, 601C, 008, 124F, 987, 55,  
05, 05D2, 05F, 05R, 597, 09R, 506, 508, 508W, 51, 501,  
511(28), 51C, 512D(25), 514, 515, 52(4), 512, 59, 09BH,  
981E, 982E, 09B182, 09C, 094G63, 902, 904, 906, 96D,  
96L, and 962

~~CONFIDENTIAL~~



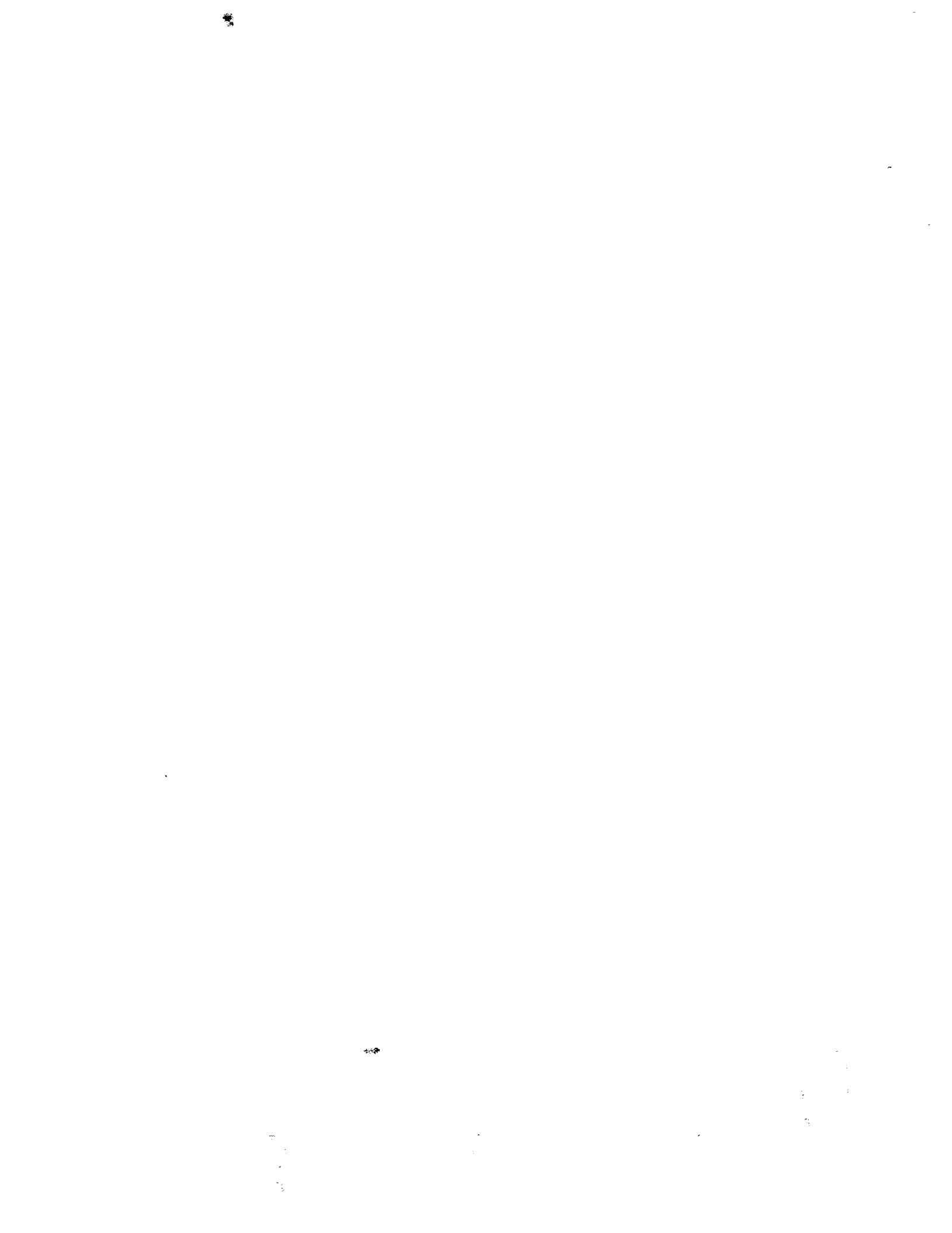

DECLASSIFIED

UNCLASSIFIED

OPNAVNOTE C3110  
3 June 1975

ALLOWANCES AND LOCATION OF NAVAL AIRCRAFT

~~CO. [REDACTED]~~ - Classified by OP-51  
Director, Aviation Programs Division  
Declassify on 31 March 1978

ENCLOSURE (1)

UNCLASSIFIED

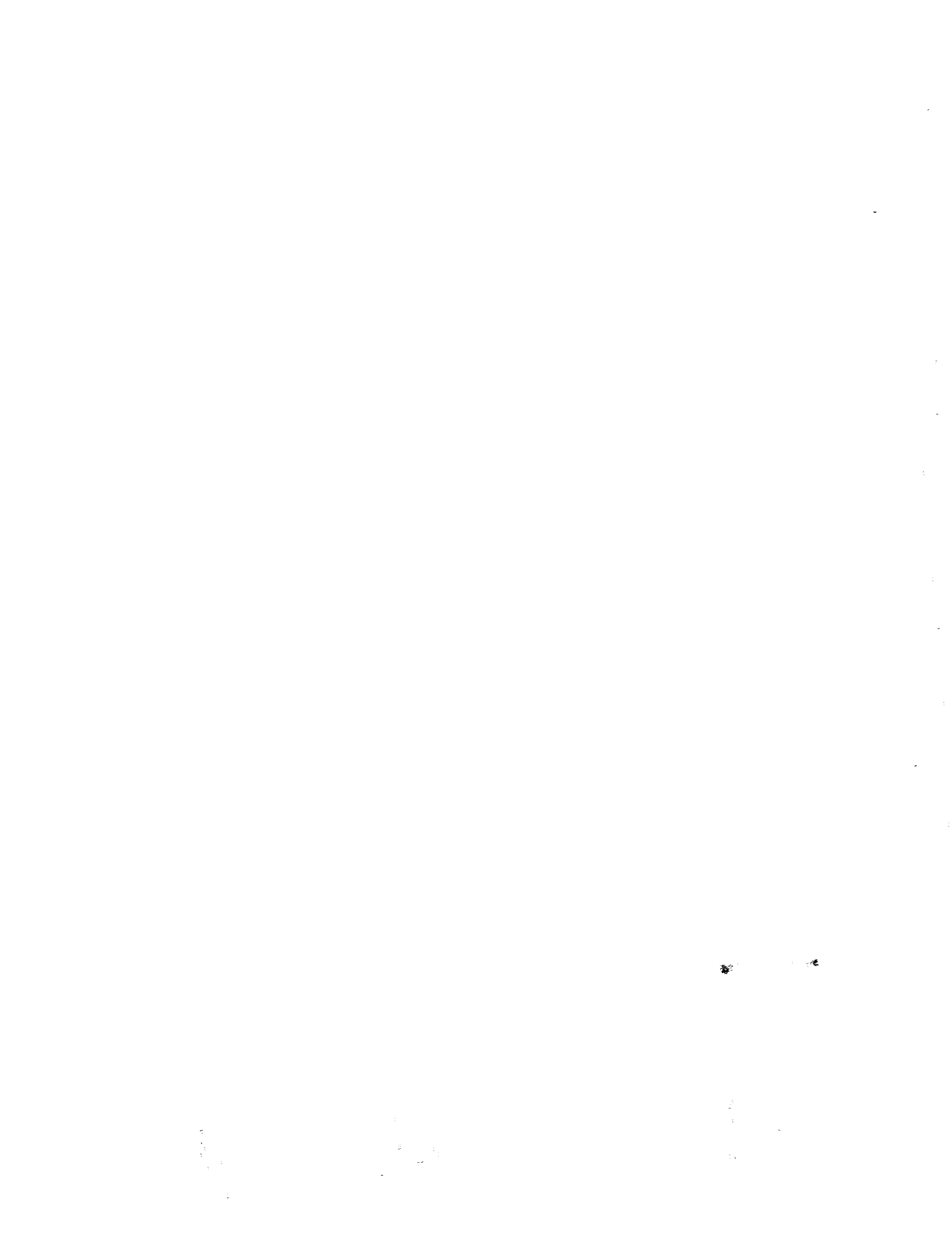

TABLE OF CONTENTS

STATUS OF NAVAL AIRCRAFT INVENTORY.....	2
ABBREVIATIONS.....	3
PRIMARY USE CODES.....	6
STATUS CODE TABLES.....	7
STATUS CODE KEY TO TABLES 4, 6, 7 and 8.....	10
NAVAL AIRCRAFT CLASSES AND SUB-CLASSES.....	11
CHART 1 - AIRCRAFT INVENTORY DATA.....	12
TABLE 1 - TOTAL AIRCRAFT INVENTORY BY MAJOR STATUS CATEGORIES.....	13
TABLE 2 - PROGRAM AND NON-PROGRAM AIRCRAFT, STATUS DISTRIBUTION.....	14
TABLE 3 - PROGRAM OPERATING ALLOWANCES - ALL COMMANDS.....	15
TABLE 3A- PROGRAM OPERATING ALLOWANCES - ATLANTIC FLEET.....	16
TABLE 3B- PROGRAM OPERATING ALLOWANCES - PACIFIC FLEET.....	17
TABLE 4 - PROGRAM AND NON-PROGRAM AIRCRAFT BY COMMAND, CLASS AND MODEL.....	18
TABLE 5 - DISTRIBUTION OF NON-PROGRAM AIRCRAFT BY MODEL.....	37
TABLE 6 - INVENTORY AND OPERATING ALLOWANCES - PROGRAM AND NON-PROGRAM AIRCRAFT - ATLANTIC FLEET.....	43
TABLE 7 - INVENTORY AND OPERATING ALLOWANCES - PROGRAM AND NON-PROGRAM AIRCRAFT - PACIFIC FLEET.....	65
TABLE 8 - INVENTORY AND OPERATING ALLOWANCES - PROGRAM AND NON-PROGRAM AIRCRAFT - CNR/FOR, NATRA, NAVAIRSYSCOM RDT&E, NAVAIRSYSCOM STF AND NAVAIRSYSCOM FS.....	90
TABLE 9 - DRONE AIRCRAFT BY STATUS AND COMMAND.....	117
TABLE 10- AIRCRAFT ON LOAN TO NAVY AND AIRCRAFT AWAITING STRIKE FOR MAP/FMS.....	117
TABLE 11- LOCATION OF AIRCRAFT BY ORGANIZATIONAL UNIT.....	118

STATUS OF NAVAL AIRCRAFT INVENTORY

Naval aircraft "inventory" is comprised of all aircraft which have been accepted, but not stricken, by the Navy. An aircraft is accepted when legal custody is assumed by the Navy, and is stricken when officially separated from Naval custody by inclusion on the CNO promulgated listing entitled Separations from the Naval Aircraft Inventory.

Naval aircraft are presented herein under various combinations of three basic classifications: STATUS, CLASS, SUBCLASS and MODEL, and CUSTODY. "Status" refers to the classification of the functional employment or condition of the aircraft. The various STATUS codes (situations) by which Navy/Marine aircraft are classified appear in the Status Code Table included in this publication. Likewise, the table Naval Aircraft Classes, Subclasses and Models illustrate the current system of aircraft classification by CLASS, SUBCLASS and MODEL. Class of aircraft refers to the general mission purpose of aircraft design e.g. fighter, attack, patrol etc.. Subclass refers to the next lower level of classification and more specific mission purpose or design e.g. fighter photo, recon etc.. Model refers to a particular type of airframe. Custody refers to the unit (reporting custody) and command (controlling custody) to which the aircraft has been assigned.

GLOSSARY OF TERMS (AIRCRAFT)

- ACTIVE PROGRAM AIRCRAFT - Operating and pipeline aircraft.
- FUTURE DRONE CONVERSION - Non-program aircraft being held in a storage facility pending conversion to a drone configuration.
- INACTIVE PROGRAM AIRCRAFT - Program aircraft which are either grounded administratively, stored, or in the process of first delivery (new aircraft)
- INVENTORY - All naval aircraft which have been accepted into, but not Stricken from the list of Naval Aircraft. Inventory may be divided into Program and Non-Program categories.
- LOCATION - Data are shown by location in tables 6, 7, 8 and 11. Location refers to the physical location, at month end, of aircraft in custody of unit.
- NON-PROGRAM AIRCRAFT - Includes aircraft of experimental or target drone (man-carrying) configuration; those retired (awaiting strike or decision to strike or designated for MAP/FMS) but not yet stricken; aircraft stored with service life complete; and those on bailment or loan contracts.
- OPERATING AIRCRAFT - This category includes aircraft in operating (A-) status and those awaiting operating status in the physical custody of an operating command (B1, B2, B3, B4, B5, B6, B7, B8, BH, BJ, BK, BL, BM). Operating status aircraft are those in custody of designated units for flight in performance of a Navy/Marine mission. "Awaiting operating" includes only those aircraft in the physical and reporting custody of an operating command pending, and intended for, use in operating status. Aircraft in the awaiting operating category do not require rework prior to the assumption of operating (A-) status.
- OPERATIONAL AIRCRAFT - All aircraft in the controlling custody of the operating commands (COMNAVAIRLANT, COMNAVAIRPAC, CNR/FOR, NATRA, NAVAIRSYSCOM STF, and NAVAIRSYSCOM RDT&E) i.e., operating and operational pool aircraft.
- PIPELINE - Includes all aircraft in logistic support of the operating segment of the inventory. The logistic Pipeline includes aircraft Enroute to, Awaiting and In either Standard or Special Rework and those aircraft Awaiting transit or Enroute to operating from Standard or Special Rework. New aircraft in process of first delivery and those in storage are not included in the pipeline category.
- PROGRAM AIRCRAFT - All production aircraft in the physical custody of the Navy for which current or future operation within an authorized allowance is intended or can reasonably be expected. This includes all aircraft in the naval inventory except aircraft of experimental configuration, target drones (man-carrying), aircraft retired but not yet stricken, aircraft otherwise in process of final disposition, aircraft on bailment or on loan and aircraft stored with no operational service life remaining.
- REWORK - The restorative or additive work performed on an aircraft or aircraft equipment by Naval Aircraft Rework Facilities, contractors plants and other industrial establishments designated by competent authority. STANDARD REWORK, comprises one of the processes intended to prepare the aircraft to operate through the next full service tour or period. SPECIAL REWORK entails one of the processes intended to repair, modify or modernize the aircraft without direct effect on service life. (See OPNAVINST 5442.2D)
- STORED, SERVICE LIFE COMPLETE (Stored, SLC) - Aircraft held in NAVAIRSYSCOM FS storage in a non-program status which have completed the service life prescribed by OPNAVINST 3110.11G.
- STORED, SERVICE LIFE NOT COMPLETE (Stored, SLNC) - Aircraft with service life remaining but currently inactive and stored in a program status.

**UNCLASSIFIED**

ABBREVIATIONS USED IN THIS REPORT

(Excluding "Status" Codes)

ABD - Aboard (name of ship follows)  
A/C - Aircraft  
ACCP - Acceptance  
AFB - Air Force Base  
AFCMO - Air Force Contracts Management Office  
AFPRO - Air Force Plant Representative Office  
ASW - Anti-Submarine Warfare  
A&T - Acceptance & Transfer  
AWTG - Awaiting

BIS - Board of Inspection and Survey  
BLMNT - Bailment

CAT - Category  
CCAD - Corpus Christi Army Depot  
CMEF - Commander of Middle East Forces  
CNATRA - Chief of Naval Air Training  
CNR/FOR - Chief of Naval Reserve/Commander Naval Air Reserve Force  
COM - Commander  
COM FIFTEEN - Commandant, Fifteenth Naval District  
COMFLTACTS - Commander Fleet Activities  
COMNAVAIRLANT - Commander Naval Air Force, U. S. Atlantic Fleet  
COMNAVAIRPAC - Commander Naval Air Force, U. S. Pacific Fleet  
COMUSTDC - Commander U.S. Taiwan Defense Command  
CV - Multi Purpose Aircraft Carrier  
CVA - Attack Aircraft Carrier  
CVAN - Attack Aircraft Carrier (Nuclear)  
CVT - Training Aircraft Carrier

DAO - Defense Advisory Office  
DCASO - Defense Contract Administration Service Office  
DCASR - Director Contract Administration Service Region  
DEC - Decision  
DEL - Delivery  
DEMO - Demonstration  
DEPT - Department  
DET - Detachment

ENR - Enroute  
EXECFLTDET - Executive Flight Detachment  
EXP - Experimental

FAC - Facility  
FASU - Fleet Air Support Unit  
FAWPRA - Fleet Air West Pac Repair Activity  
FLD - Field  
FLT - Flight/Fleet  
FMF - Fleet Marine Force  
FS - Fleet Support, NAVAIRSYSCOM

GROUND/GRND ADMIN - Grounded Administratively

H - Helicopter  
HC - Helicopter Combat Support Squadron  
HCT - Helicopter Combat Training Squadron  
HEDRON - Headquarters Squadron  
H&MS - Headquarters and Maintenance Squadron  
HM - Helicopter Mine Countermeasures Squadron  
HMA - Marine Helicopter Attack Squadron  
HMATE - Marine Attack Helicopter Training Element  
HMH - Marine Heavy Helicopter Squadron  
HML - Marine Light Helicopter Squadron  
HMLTE - Marine Light Helicopter Training Element  
HMM - Marine Medium Helicopter Squadron  
HMT - Marine Helicopter Training Squadron  
HMX - Marine Helicopter Squadron  
HQ - Headquarters  
HS - Helicopter Anti-Submarine Squadron  
HSL - Helicopter Anti-Submarine Squadron (Light)  
HT - Helicopter Training Squadron

JTTU - Jet Transition Training Unit

LMP/LAMPS - Light Airborne Multi Purpose Systems  
LANT - Naval Air Force, Atlantic Fleet  
LPH - Amphibious Assault Ship

**UNCLASSIFIED**

# UNCLASSIFIED

MAAG - Military Assistance Advisory Group  
MAP/FMS - Military Assistance Program/Foreign Military Sales  
MAR - Marine  
MARTD - Marine Air Reserve Training Detachment  
MASDC (DMAFB) - Military Aircraft Storage & Disposition Center (Davis Monthan Air Force Base)  
MC - Marine Corps  
MC&G - Mapping, Charting and Geodesy  
MCAS - Marine Corps Air Station  
MCAS(H) - Marine Corps Air Station (Helicopter)  
MDE - Mission Dedicated Elements  
MWHS - Marine Support Group

NAF - Naval Air Facility  
NARF - Naval Air Rework Facility, NAVAIRSYSCOM  
NARU - Naval Air Reserve Unit  
NAS - Naval Air Station  
NASA - National Aeronautics and Space Administration  
NASC - Naval Air Systems Command  
NASU - Naval Aviation Support Unit  
NATC - Naval Air Test Center  
NATF - Naval Air Test Facility  
NATPARATESTRANGE - National Parachute Test Range  
NATRA - Naval Air Training  
NATTC - Naval Air Technical Training Center  
NAV - Naval  
NAVAIRSYSCOM - Naval Air Systems Command  
NAVAIRSYSCOM STF - Naval Air Systems Command Station Flying  
NAVCOSSLAB - Naval Coastal Systems Laboratory  
NAVCRUITCOM - Naval Recruiting Command  
NAVFITWEAPSCHOL - Naval Fighter Weapons School  
NAVSTA - Naval Station  
NAVTRACOM MOROCCO - Naval Training Command Morocco  
NFO - Naval Flight Officer  
NPRO - Naval Plant Representative Office  
NRL - Naval Research Laboratory  
NRPO CAB - Naval Regional Procurement Office, Contract Administration Branch  
NWEF - Naval Weapons Evaluation Facility  
NWL - Naval Weapons Laboratory

OPER/OPTG - Operating  
OPTL - Operational

PAC - Naval Air Force, Pacific Fleet  
PMRF - Pacific Missile Range Facility  
PROJ DEV - Project Development  
PROV - Provisional

RDT&E - Research, Development, Test & Evaluation, NAVAIRSYSCOM  
RDY - Ready  
RECON - Reconnaissance  
REP - Representative  
RES - Reserve  
REWK - Rework  
RFI - Ready for Issue  
RVAH - Reconnaissance Attack Squadron  
RVAW - Carrier Airborne Early Warning Training Squadron

SLC - Service Life Complete  
SLNC - Service Life Not Complete  
SO&MS - Station Operation & Maintenance Squadron  
SPEC/SPCL - Special  
SQDN - Squadron  
STF - Station Flying, NAVAIRSYSCOM  
STOR - Stored  
SUP/SUPP - Support

TECO - Test & Evaluation Coordinator  
TMS - Type/Model/Series  
TRANS/TRANST - Transit  
TRARON - Training Squadron  
TRNG - Training

USAACOM - United States Army Aviation Material Command  
USAF - United States Air Force  
USMC - United States Marine Corps  
USN - United States Navy  
USNR - United States Naval Reserve

VA - Attack Squadron  
VAH - Heavy Attack Squadron  
VAL - Light Attack Squadron  
VAP - Heavy Photographic Squadron  
VAQ - Tactical Electronic Warfare Squadron

UNCLASSIFIED

## UNCLASSIFIED

VAW - Carrier Airborne Early Warning Squadron  
VC - Fleet Composite Squadron  
VF - Fighter Squadron  
VFP - Light Photographic Squadron  
VG - In Flight Refueler  
VK - Drone  
VMA - Marine Attack Squadron  
VMAAW - Marine All Weather Attack Squadron  
VMAT - Marine Attack Training Squadron  
VMAT(AW) - Marine All Weather Attack Training Squadron  
VMCJ - Marine Composite Reconnaissance Squadron  
VMFA - Marine Fighter Attack Squadron  
VMFAT - Marine Fighter Attack Training Squadron  
VMGR - Marine Aerial Refueler/Transport Squadron  
VMO - Marine Observation Squadron  
VMOTE - Marine Observation Training Element  
VO - Observation  
VP - Patrol Squadron  
VQ - Fleet Air Reconnaissance Squadron  
VR - Fleet Tactical Support Squadron  
VRC - Fleet Tactical Support Squadron, Carrier  
VS - Air Anti-Submarine Squadron  
VT - Training Squadron  
VU - Utility  
VW - Land Based Airborne Early Warning Squadron and Weather Reconnaissance Squadron  
VX - Air Test and Evaluation Squadron  
VXE - Antarctic Development Squadron  
VXXN - Oceanographic Development Squadron



# UNCLASSIFIED

## PRIMARY USE CODES

Aircraft are assigned to operating units to perform the following tasks.

- A1. COMBAT. Aircraft assigned primarily to inflict damage on the enemy.
- A2. COMBAT SUPPORT. Aircraft assigned primarily to provide direct support to forces which inflict damage on the enemy.
- A3. STUDENT PILOT/NFO/CREW TRAINING. Category includes aircraft assigned to syllabus training leading to designation as Naval Aviator or NFO and aircraft assigned for technical and specialized training of crew personnel.
- A4. RESERVE TRAINING/POST STUDENT TRAINING. Aircraft assigned primarily for individual syllabus training of designated Naval Aviators
- A5. SPECIAL PROJECTS. Aircraft assigned to scientific programs or other missions not elsewhere classified.
- A6. PROFICIENCY FLYING PROGRAM. Aircraft assigned primarily to provide the means for individuals to meet minimum proficiency standards imposed by CNO.
- A7. WEAPONS SYSTEMS EVALUATION. Aircraft assigned primarily for tactical evaluation of aircraft and associated weapons systems.
- A8. UTILITY. Aircraft assigned for non-scheduled transport of passengers for administrative purposes, courier service, and special missions not elsewhere classified.
- AH. MAAG, MISSION AND ATTACHE. Aircraft assigned to MAAG, MISSION and ATTACHE activities.
- AJ. TEST AIRCRAFT, NAVY OPERATED. Aircraft assigned primarily for test of the aircraft or its components for purposes of research, development and evaluation.
- AK. TEST SUPPORT AIRCRAFT, NAVY OPERATED. Aircraft assigned to provide support to research, development and evaluation programs by actual participation.
- AL. SEARCH AND RESCUE. Aircraft assigned to shore based activities to provide search and rescue function.
- AM. EXECUTIVE TRANSPORT. Aircraft assigned primarily to administrative transport of high ranking officers and dignitaries.

UNCLASSIFIED

**STATUS CODES FOR USE WITH OPERATING AIRCRAFT**

ASSIGNED PRIMARY USE	IN OPERATING STATUS <u>1/</u>	AWAITING OPERATING IN OPERATING COMMAND CUSTODY <u>1/2/3/</u>
COMBAT COMBAT SUPPORT STUDENT PILOT/WFO/CREW TRAINING RESERVE TRNG/POST STUDENT TRNG SPECIAL PROJECTS PROFICIENCY FLYING PROGRAM WEAPONS SYSTEMS EVALUATION UTILITY MAAG, MISSION, ATTACHE TEST AIRCRAFT, NAVY OPERATED TEST SUPPORT AIRCRAFT, NAVY OPERATED SEARCH AND RESCUE EXECUTIVE TRANSPORT	A1Ø A2Ø A3Ø A4Ø A5Ø A6Ø A7Ø A8Ø AHØ AJØ AKØ ALØ AMØ	B1- B2- B3- B4- B5- B6- B7- B8- BH- BJ- BK- BL- BM-

- 1/ NAVAIRSYS COM FS reporting custodians shall never report aircraft as in status codes A-- or B1- through B8- and BH- through BM-. Aircraft in upkeep (as opposed to rework) shall be retained in Operating/Awaiting Operating Status.
- 2/ Aircraft will not be assigned status codes B1- through B8- or BH- through BM- if rework is required prior to further use.
- 3/ Select and report third character to best describe aircraft situation:
  - Ø - A/C RFI (or expected RFI within 48 hours) and Not In Transit.
  - 1 - A/C Not RFI, Not In Transit.
  - X - A/C Enroute Between Operating units by Flight.
  - L - A/C Enroute Between Operating units by Airlift.
  - M - A/C Enroute Between Operating units by Surface Transport.

**OPERATIONALLY REQUIRED INACTIVE AIRCRAFT (NON AGING) 1/**

CONDITION OF AIRCRAFT	FLYABLE <u>2/</u>	NON-FLYABLE <u>2/</u>
<u>STANDARD REWORK REQUIRED</u> UNDAMAGED AIRCRAFT CLASS B DAMAGE CLASS C or D DAMAGE	K1- K2- K3-	KA- KB- KC-
<u>SPECIAL REWORK REQUIRED</u> UNDAMAGED AIRCRAFT CLASS C or D DAMAGE	K4- K5-	KD- KE-
<u>REWORK NOT REQUIRED</u>	K6-	KF-

- 1/ Specific approval by CNO (Op-512) is required prior to placing an aircraft in any of the K-- Status Code combinations except when the third character is H (suspension of flight operations) or the aircraft is awaiting rework, prior to transit or at the rework facility. Include authority in remarks on XRAYs for aircraft entering K-- Status. Suspension of flight operations will be authorized by the controlling custodian or other proper authority. Aircraft awaiting rework prior to transit or at the rework site (Status Codes E-A; H-A; E-1; or H-1) in excess of 7 calendar days will be placed in the appropriate K-- Status Code. Upon induction, aircraft status shall be reported in the appropriate in-process status.
- 2/ Select and report third character from table below to best describe aircraft situation:
  - A - Airframe
  - B - Power Plant
  - C - Avionics/Armament
  - D - Insufficient Personnel
  - E - Insufficient Rework Funds
  - F - Aircraft Rework Backlog
  - G - Deployment Limitations
  - H - Suspension of Flight Ops
  - J - Other

## STATUS CODES FOR USE WITH PIPELINE AIRCRAFT

REWORK PROCESS	AWAITING REWORK PRIOR TRANSIT <sup>1/</sup>		ENROUTE TO REWORK <sup>2/</sup>		AWAITING REWORK AT SITE OF ASSGN. REWORK ACTIVITY		UNDERGOING REWORK		REWORK PROCESS COMPLETED AWTG. OPERATING IN NAVAIRSYSCOM FS PHYSICAL CUSTODY	ENROUTE TO OPERATING FROM REWORK		
	FLYABLE	NOT FLYABLE	BY FLIGHT OR AIRLIFT	BY SURFACE TRANSPORT	FLYABLE	NOT FLYABLE	IN PROCESS	AWTG. FLT. CHECK		BY FLIGHT	BY AIRLIFT	BY SURFACE TRANSPORT
<u>STANDARD REWORK</u>									<u>AIRCRAFT RFI</u>	C1Ø	C2Ø	C9Ø
OVERHAUL	E1A	EAA	F1-	FA	E11	EA1	D1Ø	DAØ	ASSGN. AWTG.			
PROGRESSIVE MAINTENANCE CONVERSION	E2A	EBA	F2-	FB-	E21	EB1	D2Ø	DBØ	FERRY OR			
PROGRESSIVE MAINTENANCE (PM)	E3A	ECA	F3-	FC-	E31	EC1	D3Ø	DCØ	SHIPMENT. BY1			
OVERHAUL CONVERSION	E4A	EDA	F4-	FD-	E41	ED1	D4Ø	DDØ	UNASSIGNED: BY2			
PROGRESSIVE AIRCRAFT REWORK (PAR)	E5A	EBA	F5-	FE-	E51	EE1	D5Ø	DEØ	<u>NOT RFI DUE:</u>			
PAR - CONVERSION	E7A	EGA	F7-	FG-	E71	EG1	D7Ø	DGØ	AIRBORNE			
PAR - REPAIR	E8A	EHA	F8-	FH-	E81	EH1	D8Ø	DHØ	EQUIP BNØ			
PAR - MODERNIZATION	E9A	EJA	F9-	FJ-	E91	EJ1	D9Ø	DJØ	ARMAMENT BPØ			
<u>SPECIAL REWORK</u>									ELECTRONICS BQØ			
CONVERSION	H1A	HAA	I1-	IA-	H11	HA1	G1Ø	GAØ	PHOTO EQUIP BRØ			
REPAIR	H3A	HCA	I3-	IC-	H31	HC1	G3Ø	GCØ	POWER PLANT BSØ			
MODERNIZATION	H4A	HDA	I4-	ID-	H41	HD1	G4Ø	GDØ				
PRESERVATION	H6A	HFA	I6-	IF-	H61	HF1	G6Ø	GFØ				

<sup>1/</sup> Include aircraft awaiting rework by NAVAIRSYSCOM FS or contractor field teams with no transit involved.

<sup>2/</sup> Select and report a third character to indicate status of movement:

Ø - Movement Proceeding

N - Movement interrupted (48 hours or more)

## OTHER STATUS CODES (NON OPERATING/NON PIPELINE)

NEW AIRCRAFT IN PROCESS OF FIRST DELIVERY			
<u>REGULAR ACCEPTANCE</u>		<u>PROVISIONAL ACCEPTANCE</u>	
<u>RFI</u>		<u>NOT RFI DUE:</u>	
AWAITING MOVEMENT	BXØ	AIRBORNE EQUIP.	VNØ
<u>NOT RFI DUE:</u>		ARMAMENT	VPØ
AIRBORNE EQUIP.	BAØ	ELECTRONICS	VQØ
ARMAMENT	BBØ	PHOTO EQUIP.	VRØ
ELECTRONICS	BCØ	POWER PLANT	VSØ
PHOTO EQUIP.	BDØ	OTHER	VFØ
POWER PLANT	BEØ		
OTHER	BFØ		

MISCELLANEOUS CODES			
<u>IN BAILMENT</u>		<u>ON LOAN</u>	
<u>FOR RDT&amp;E PURPOSES:</u>			
TEST A/C	TJØ	NOT RDT&E	UØØ
TEST SUPPORT	TKØ	TEST A/C	UJØ
CONTRACT PENDING	TRØ	TEST SUPPORT	UKØ
<u>NOT RDT&amp;E</u>		<u>TO THE NAVY</u>	
	TTØ	NOT RDT&E	U5Ø
		TEST A/C	U6Ø
		TEST SUPPORT	U7Ø

9

RESERVE/RETENTION (STORED)				
CONDITION OF AIRCRAFT	ENROUTE TO RESERVE/RETENTION	IN STORAGE		
		RESERVE STOCK		MOBILIZATION RESERVE
		FLYABLE	NOT FLYABLE	
<u>SERVICE LIFE NOT COMPLETE</u>				
<u>STANDARD REWORK NOT REQ:</u>				
UNDAMAGED AIRCRAFT	J1Ø	M1Ø	M5Ø	N1Ø
CLASS C or D DAMAGE	J1Ø	M2Ø	M6Ø	N2Ø
<u>STANDARD REWORK REQ:</u>				
UNDAMAGED	J1Ø	M3Ø	M7Ø	N3Ø
CLASS B DAMAGE	J1Ø	M4Ø	M8Ø	N4Ø
CLASS C or D DAMAGE	J1Ø	M4Ø	M9Ø	N4Ø
<u>SERVICE LIFE COMPLETED</u>				
	J2Ø	WAØ	WCØ	WEØ

RETIREMENT AND STRIKE							
CATEGORY:	AWTG. DECISION TO STRIKE		AWAITING STRIKE				S T R I C K E N
			NON MAP/FMS		FOR MAP/FMS		
	FLY-ABLE	NOT FLY-ABLE	FLY-ABLE	NOT FLY-ABLE	REWK. NOT REQ.	IN. AWTG. ENRT. REWK.	
CATEGORY 1 DAMAGE	-	YØØ	-	Y1Ø	-	-	1SØ
CATEGORY 2 DEPRECIATION	P2Ø	PBØ	S2Ø	SBØ	RØØ	RDØ	2SØ
CATEGORY 3 ADMINISTRATIVE	P3Ø	PCØ	S3Ø	SCØ	RØØ	RDØ	UØØ
CATEGORY 4 COMPLETED SERVICE LIFE	P4Ø	PDØ	S4Ø	SDØ	RØØ	RDØ	-

UNCLASSIFIED

UNCLASSIFIED

## STATUS CODE KEY TO TABLES 4, 6, 7, AND 8

### PROGRAM AND NON-PROGRAM AIRCRAFT BY COMMAND, CLASS AND MODEL

TABLE 4

CLASS SUBCLASS MODEL COMMAND	PROGRAM AIRCRAFT														NON-PROGRAM TOTAL
	TOTAL INVENTORY	TOTAL PROGRAM INVENTORY	ACTIVE							INACTIVE					
			OPERATING			PIPELINE				AIRCRAFT IN FIRST DELIVERY		STORED SLNC	GROUND ADMIN		
			TOTAL	OPERATING STATUS	AWAITING OPERATING	TOTAL	AWAITING & ENROUTE TO OPERATING		IN/AWAITING/ ENROUTE TO REWORK		PROVISION- ALLY ACCEPTED			OTHER	
(1)	(2)	(3)	(4)	(5)	(6)	(7)	(8)	(9)	(10)	(11)	(12)	(13)	(14)	(15)	(16)
COLUMN CONTENT	SUM OF COLUMNS (3) and (16)	SUM OF COLUMNS (4), (7), (12), (13), (14), and (15)	SUM OF COLUMNS (5) and (6)	ALL PROGRAM MODEL AIRCRAFT IN "A-0" STATUS	ALL PROGRAM MODEL AIRCRAFT IN STATUS CODES: B1- B2- B3- B4- B5- B6- B7- B8- B9- BJ- BK- BL- BM-	SUM OF COLUMNS (8), (9), (10), and (11)	ALL PROGRAM MODEL AIRCRAFT IN STATUS CODES: BY1 BY2 C10 C20 C90	ALL PROGRAM MODEL AIRCRAFT IN STATUS CODES: BN0 BP0 BQ0 BR0 BS0	ALL PROGRAM MODEL AIRCRAFT IN STATUS CODES: D-- E-- F--	ALL PROGRAM MODEL AIRCRAFT IN STATUS CODES: G-- H-- I--	ALL PROGRAM MODEL AIRCRAFT IN STATUS CODES: V--	ALL PROGRAM MODEL ACFT IN STATUS CODES: BX0 BA0 BB0 BC0 BD0 BE0 BF0	ALL PROGRAM MODEL AIRCRAFT IN STATUS CODES: J10 M-- N--	ALL PROGRAM MODEL AIRCRAFT IN STATUS CODES: K--	ALL AIRCRAFT OF DRONE, AND EXPERIMENTAL CONFIGURATION PLUS ANY AIRCRAFT IN STATUS CODES: J20 T-- U-- Y-- P-- S-- R--

### INVENTORY AND OPERATING ALLOWANCES

### PROGRAM AND NON-PROGRAM AIRCRAFT

TABLES 6, 7 and 8

COMMAND  UNIT NAME	LOCATION NAME	ALLOWANCES			INVENTORY					
		SUBCLASS ALLOWED	PRIMARY USE	NUMBER ALLOWED	MODEL ASSIGNED	STATUS CODE	NUMBER OF AIRCRAFT IN UNIT CUSTODY BY STATUS			
							OPERATING STATUS	AWAITING OPERATING	PIPELINE	OTHER
(1)	(2)	(3)	(4)	(5)	(6)	(7)	(8)	(9)	(10)	(11)
COLUMN CONTENT	LOCATION OF UNIT (SHIP OR STATION)	SEE PAGE 11	PRIMARY USE OF ALLOWED AIRCRAFT  (SEE PAGE 6)		SEE PAGE 11	STATUS OF AIRCRAFT IN UNIT CUSTODY  (SEE PAGES 7, 8 & 9)	AIRCRAFT IN A-- STATUS	AIRCRAFT IN STATUS CODES: B1- B2- B3- B4- B5- B6- B7- B8- B9- BJ- BK- BL- BM-	AIRCRAFT IN STATUS CODES: BY- C-- BN0 BP0 BQ0 BR0 BS0 D-- E-- F-- G-- H-- I--	AIRCRAFT IN STATUS CODES: J20 T-- U-- Y-- P-- S-- R--

DECLASSIFIED

~~CONFIDENTIAL~~

NAVAL AIRCRAFT CLASSES AND SUB-CLASSES

This listing shows the current inventory of Naval Aircraft by class and sub-class within this publication.  
For convenience this listing is in the same order as Table Four "Program and Non-Program Aircraft"

CLASS	SUB-CLASS	TITLE	MODELS	CLASS	SUB-CLASS	TITLE	MODELS	CLASS	SUB-CLASS	TITLE	MODELS
VF	F9	FIGHTER JET	F-14B F-14A J F-14A F-8K F-8J F-8H F-5E F-4N YF-4J F-4J N F-4J F-4B F-86H	VM	M	WARNING	E-2C YE-2C E-2B E-1B ES-2D	VT	RP	TRAINING PROP	T-28C T-28B
VF	P	FIGHTER JET	RF-8G RF-4B	VM	H	WARNING	EC-130Q EC-130G NC-121K EC-121K EP-3B EP-3A EP-3E WP-3A RP-3D RP-3A	VT	PP	TRAINING PROP	YT-38C T-34B
VA	L	ATTACK JET	AV-8A YA-7E A-7E N A-7E A-7C N A-7C A-7B A-7A N A-7A A-4N A-4M N A-4M A-4L A-4H A-4F N A-4F A-4E N A-4E A-4C N A-4C	VR	H	TRANSPORT	LC-130F LC-130R C-130F VC-118B C-118B	VT	SP	TRAINING PROP	TC-117D SC-47M T-29C T-29B TC-4C
VA	M	ATTACK JET	A-6E KA-6D A-6C A-6B A-6A N A-6A	VR	M	TRANSPORT	C-131G C-131F C-119F VC-117D C-117D NC-117D	H	F	ROTARY WING	AH-1J AH-1S
VA	H	ATTACK JET	A-3B N A-3B KA-3B EKA-3B N A-3A	VR	C	TRANSPORT	C-2A C-1A	H	A	ROTARY WING	HH-3A CH-3B
VA	R	ATTACK JET	RA-5C	VR	LJ	TRANSPORT	VA-3B CT-39E CT-39S	H	S	ROTARY WING	HH-2D NHH-2D UH-2C
VA	P	ATTACK JET	RA-3B NRA-3B	VR	MJ	TRANSPORT	C-99	H	S	ROTARY WING	YSH-3J SH-3G SH-3A UH-3A SH-3D SH-3H YSH-2E SH-2D SH-2F
VA	G	ATTACK JET	EA-3B ERA-3B EA-4F	VE		IN FLGT REFUEL	KC-130F	H	H	ROTARY WING	CH-53D CH-53A RH-53D
VA	OM	ATTACK JET	EA-6B EA-6A	VO	L	OBSERVATION	YOY-10A OV-10A YOY-10D O-1A OV-1B	H	M	ROTARY WING	CH-46F CH-46E UH-46D CH-46D UH-46A HH-46A CH-46A NCH-46A
VS		ANTI SUB	S-3A YS-2G S-2G S-2E S-2D	VU	L	UTILITY	U-11A U-6A N U-1B U-3A	H	L	ROTARY WING	HH-1X TH-1L UH-1L UH-1E NUH-1E UH-1D UH-1B UH-1N UH-1H
VP	L	PATROL	YP-3C P-3C P-3B P-3A N P-3A EP-2H SP-2H M P-2H	VU	G	UTILITY	HU-16D	H	T	ROTARY WING	TH-57A NUH-57A OH-58A
				VT	AJ	TRAINING JET	T-38A TE-2C TE-2A TA-4J TA-4F NTA-4F TA-4B TF-11A TF-9J NTF-8A	H	R	ROTARY WING	VH-1N VH-3A VH-3D
				VT	SJ	TRAINING JET	T-33B N T-33B T-2C T-2B YT-2B	VK	J	DRONES	DC-130A DP-2E DF-8L
				VT	SJ	TRAINING JET	T-39D TA-3B	VW	H	WARNING	EB-47E
				VT	AP	TRAINING PPOP	VC-2A	VO	LX	OBSERVATION	X-22A
								VT	SG	TRAINING JET	X-26A X-26B
								VK	K	DRONES JET	QF-86H QF-9J QF-8B QT-33A QT-33AX

(Contents of this page UNCLASSIFIED)

~~CONFIDENTIAL~~

CONFIDENTIAL

12

# AIRCRAFT INVENTORY DATA

CONFIDENTIAL

CHART 1

31 March 1975

PROGRAM ACTIVE AIRCRAFT <sup>1/</sup>  
6,018

TOTAL INVENTORY  
7,376

OTHER <sup>2/</sup>  
1,358

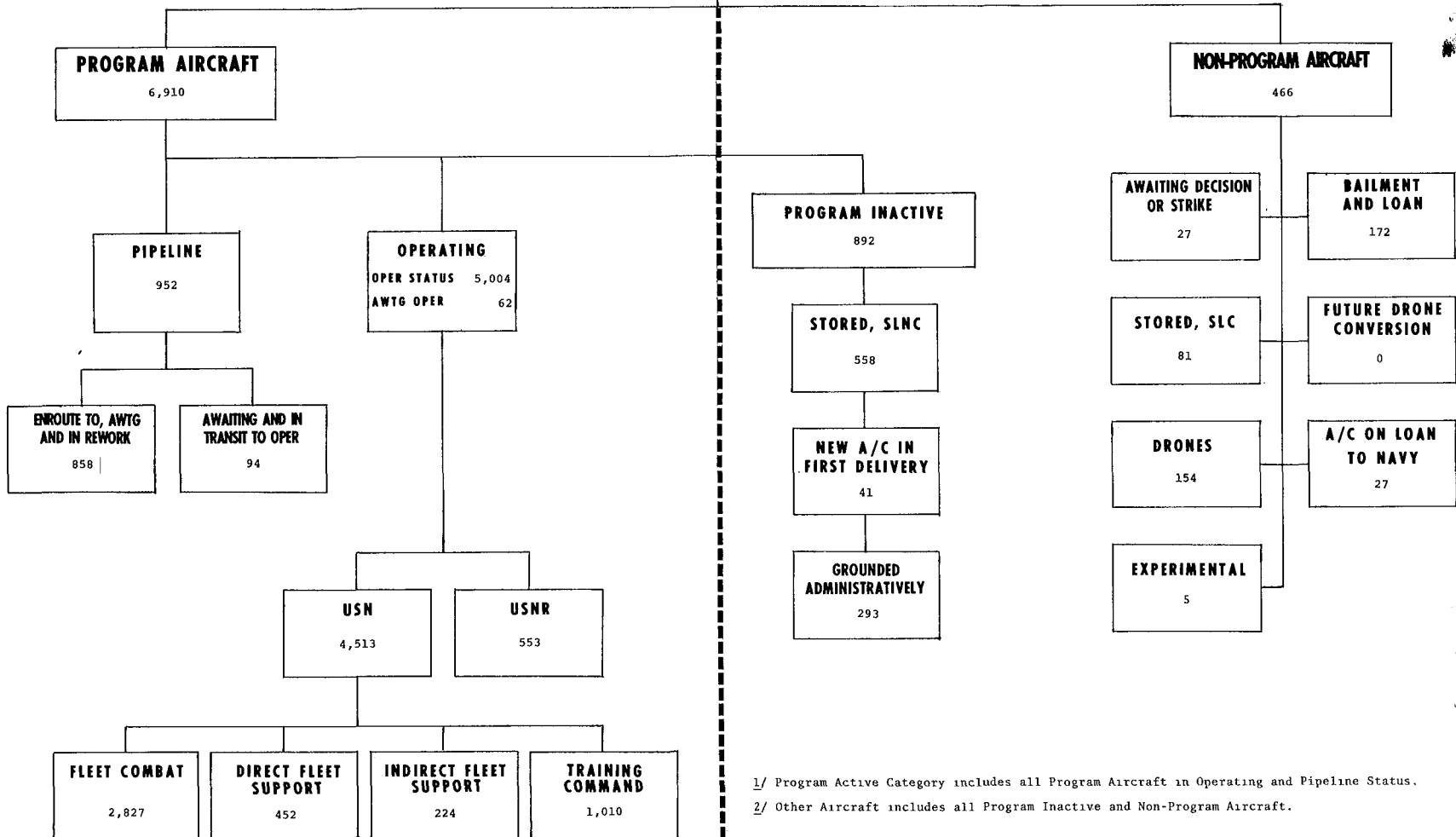

<sup>1/</sup> Program Active Category includes all Program Aircraft in Operating and Pipeline Status.

<sup>2/</sup> Other Aircraft includes all Program Inactive and Non-Program Aircraft.

SECRET

DECLASSIFIED

~~CONFIDENTIAL~~

**TOTAL AIRCRAFT INVENTORY BY MAJOR STATUS CATEGORIES**

TABLE 1

	30 JUNE 1972	30 JUNE 1973	30 JUNE 1974	30 JANUARY 1975	28 FEBRUARY 1975	31 MARCH 1975
TOTAL INVENTORY	7,919	7,676	7,645	7,344	7,338	7,376
PROGRAM AIRCRAFT	7,484	7,151	7,130	6,892	6,880	6,910
Operating Total	<u>5,658</u>	<u>5,590</u>	<u>5,179</u>	<u>4,982</u>	<u>4,985</u>	<u>5,066</u>
Operating Status	5,582	5,542	5,145	4,929	4,937	5,004
Awaiting Operating	76	48	34	53	48	62
Pipeline Total	<u>1,094</u>	<u>984</u>	<u>1,084</u>	<u>1,151</u>	<u>1,146</u>	<u>952</u>
Inactive (Program)	<u>732</u>	<u>577</u>	<u>867</u>	<u>759</u>	<u>749</u>	<u>892</u>
New Aircraft in First Delivery	11	28	20	35	29	41
Stored, Service Life Not Complete	711	526	762	605	621	558
Grounded Administratively	10	23	85	119	99	293
NON-PROGRAM AIRCRAFT	435	525	515	452	458	466
Awaiting Decision or Strike	37	12	7	13	19	27
Stored, Service Life Complete	124	117	112	84	86	81
Bailment and Loan	191	169	174	169	169	172
Future Drone Conversion	-	-	-	-	-	-
Drones	46	193	192	151	150	154
Aircraft on Loan to Navy	34	31	27	30	29	27
Experimental	3	3	3	5	5	5

~~CONFIDENTIAL~~



**PROGRAM AND NON-PROGRAM AIRCRAFT STATUS DISTRIBUTION**

TABLE 2

YEAR & MONTH	a/ TOTAL INVEN- TORY	PROGRAM											NON - PROGRAM											
		OPERATING			PIPELINE					INACTIVE			TOTAL	AWTG. DEC. OR STRK.	STRD. SLC	b/ PROJ. DEV.	b/ BIS	BLMNT & LOAN	CON- FUTUR- E INVE- STION	DRONE	EXP.			
		TOTAL	OPTG. STATUS	AWTG. OPTG.	TOTAL	AWTG. & IN TRNS- TO OPTG.	IN, ENROUTE TO REWORK	NEW A/C IN 1ST DEL.	STOR- ED	GRND ADMIN	STOR- ED	STOR- ED										STOR- ED		
							S- N D P C L																	
1965 30 Jun .	10,101	9,188		6,620									1,132		913	286	24	29	-	208	112	254	-	
1966 30 Jun...	9,970	9,080		6,485									820		890	135	32	36	13	222	62	390	-	
1967 30 Jun	9,889	9,049		6,591									632		840	99	22	42	6	181	40	450	-	
1968 30 Jun	9,766	8,993	7,103	6,962	141	1,388	226	791	371	81	404	17	773	39	53	54	2	185	4	434	4	434	2	
1969 30 Jun	9,625	8,880	7,158	6,984	174	1,355	168	920	267	59	303	5	745	18	54	57	1	182	-	-	429	4	429	4
31 Mar	9,397	8,467	6,806	6,581	225	1,190	140	714	336	46	364	61	930	7	251	53	3	203	-	-	411	2	411	2
30 Jun	9,047	8,295	6,732	6,528	204	1,197	155	758	284	63	282	21	752	4	117	48	5	177	-	-	399	2	399	2
30 Sep	8,994	8,286	6,696	6,464	232	1,034	144	590	300	47	497	12	708	23	113	-	-	175	-	-	395	2	395	2
31 Dec	9,041	8,269	6,530	6,221	309	973	108	562	303	45	711	10	772	40	161	-	-	179	-	-	389	3	389	3
31 Mar	8,502	8,085	6,396	6,086	310	962	88	599	275	47	654	26	417	39	160	-	-	170	-	-	45	3	45	3
30 Jun	8,327	7,928	6,317	6,059	258	1,001	141	571	289	39	565	6	399	36	154	-	-	166	-	-	40	3	40	3
30 Sep	8,327	7,913	6,180	5,938	242	1,042	126	611	305	26	655	10	414	19	167	-	-	164	-	-	59	5	59	5
31 Dec	8,284	7,822	6,078	5,942	136	1,000	121	573	306	22	689	33	462	22	203	-	-	174	-	-	58	5	58	5
31 Mar	8,003	7,606	5,841	5,752	89	995	114	579	302	7	739	24	397	31	118	-	-	193	-	-	51	4	51	4
30 Jun	7,885	7,484	5,658	5,582	76	1,094	96	636	362	11	711	10	401	37	124	-	-	191	-	-	46	3	46	3
30 Sep	7,829	7,448	5,673	5,587	86	1,038	99	627	312	20	706	11	381	18	123	-	-	186	-	-	52	2	52	2
31 Dec	7,695	7,323	5,547	5,481	66	1,096	87	651	358	27	637	16	372	11	125	-	-	181	-	-	52	3	52	3
31 Mar	7,631	7,234	5,487	5,444	43	1,100	87	631	382	24	613	10	397	8	144	-	-	192	-	-	50	3	50	3
30 Jun	7,645	7,151	5,590	5,542	48	984	94	506	384	28	526	23	494	12	117	-	-	169	-	-	193	3	193	3
30 Sep	7,634	7,138	5,490	5,451	39	998	94	450	454	31	584	35	496	20	124	-	-	160	-	-	189	3	189	3
31 Dec	7,625	7,073	5,279	5,225	54	1,013	105	436	472	31	645	105	552	25	132	-	-	195	-	-	197	3	197	3
31 Mar	7,605	7,111	5,166	5,129	37	1,090	107	479	504	28	760	67	494	6	112	-	-	180	-	-	193	3	193	3
30 Jun	7,618	7,130	5,179	5,145	34	1,084	127	472	485	20	762	85	488	7	112	-	-	174	-	-	192	3	192	3
30 Sep	7,294	6,884	5,073	5,015	60	1,165	130	474	561	24	552	68	410	3	83	-	-	172	-	-	146	6	146	6
31 Dec	7,307	6,899	5,097	5,041	56	1,118	110	482	526	27	601	56	408	12	84	-	-	169	-	-	138	5	138	5
1975 31 Jan ..	7,314	6,892	4,982	4,929	53	1,151	109	505	537	35	605	119	422	13	84	-	-	169	-	-	151	5	151	5
28 Feb	7,309	6,880	4,985	4,937	48	1,146	98	535	513	29	621	99	429	19	86	-	-	169	-	-	150	5	150	5
31 Mar ..	7,349	6,910	5,066	5,004	62	952	94	431	427	41	558	293	439	27	81	-	-	172	-	-	154	5	154	5

a/ Does not include aircraft on loan to Navy  
 b/ Effective 1 July 1970, Project Development and Bis Models reclassified as Program Model Aircraft.

DECLASSIFIED  
PROGRAM OPERATING ALLOWANCES

~~CONFIDENTIAL~~

PROJECTED FOR END FY 1975

TABLE 3

CLASS & SUBCLASS	TOTAL	LANT USN	LANT USMC	PAC USN	PAC USMC	CNR/FOR	NATRA	RDT&E	STF
VF FB	691	150	48	262	126	84		21	
VF P	48			19	21	8			
VA L	815	190	47	294	83	164	8	27	2
VA M	292	101	49	114	24			4	
VA H	13					12		1	
VA R	26	26							
VA P	8			3				5	
VA G	22	14		8					
VA QM	50		9	28	12			1	
VS	128	38		56		28		6	
VP L	382	131		124		119		8	
VW M	83	27		39		8		1	8
VW H	41	22		9				5	5
VR H	58	9	4	14		30		1	1
VR M	75	21	13	4	16	10	4	5	2
VR C	66	28		32			1	1	4
VR LJ	14	7	2	5					
VR NJ	8	4		4					
VG	37		12		24		1		
VO L	52		15		27	9		1	
VU L	20	3	3	5			1	6	2
VU G	2	2							
VU M	100	37	3	20	5	19	11		5
VT AJ	361	32	26	40	34	15	198	9	7
VT BJ	206		13				188	3	2
VT SJ	37	5		1	2	3	25	1	
VT AP	82						82		
VT BP	255	23	18	16	8		185	1	4
VT PP	145						145		
VT SP	16	3	3	3			7		
H F	73		22	1	40	6		1	3
H G	3	1		1				1	
H S	269	118	3	106		32		5	5
H H	174	21	49		81	18			
H M	341	37	22	42	105	40	14		11
H L	209	6	52	14	52	18	62	2	3
H T	27						27		
H R	10		10						
VK D	18	3		5				10	
VK K	37							37	
GRAND TOTAL	5294	1069	493	1269	660	623	959	167	64

~~CONFIDENTIAL~~

~~CONFIDENTIAL~~

# PROGRAM OPERATING ALLOWANCES ATLANTIC FLEET PROJECTED FOR END FY 1975

TABLE 3A

CLASS & SUBCLASS	GRAND TOTAL	TOTAL USN	TOTAL USMC	COMBAT		DIRECT-SUPPORT		INDIRECT-SUPPORT	
				USN	USMC	USN	USMC	USN	USMC
VF FB	198	150	48	144	48	5		1	
VA L	237	190	47	181	47	9			
VA M	150	101	49	101	49				
VA R	26	26		26					
VA G	14	14		6				8	
VA QM	9		9		9				
VS	38	38		35				3	
VP L	131	131		124		2		5	
VW M	27	27		27					
VW H	22	22		13		4		5	
VR H	13	9	4			4	1	5	3
VR M	34	21	13				9	21	4
VR C	28	28				18		10	
VR LJ	9	7	2			5	2	2	
VR HJ	4	4				4			
VG	12		12				12		
VO L	15		15		15				
VU L	6	3	3					3	3
VU G	2	2						2	
VU M	40	37	3			3		34	3
VT AJ	58	32	26		11	12		20	15
VT SJ	13		13						13
VT SJ	5	5						5	
VT BP	41	23	18					23	18
VT SP	6	3	3					3	3
H F	22		22		22				
H G	1	1				1			
H S	121	118	3	94		18		6	3
H H	70	21	49	21					4
H M	129	37	92			24	82	13	10
H L	58	6	52				48	6	4
H R	10		10						10
VK D	3	3				3			
LANT	1592	1059	493	772	201	112	199	175	93

~~CONFIDENTIAL~~

DECLASSIFIED

CONFIDENTIAL

PROGRAM OPERATING ALLOWANCES  
PACIFIC FLEET

PROJECTED FOR END FY 1975

TABLE 3B

CLASS & SUBCLASS	GRAND TOTAL	TOTAL USN	TOTAL USMC	COMBAT		DIRECT-SUPPORT		INDIRECT-SUPPORT	
				USN	USMC	USN	USMC	USN	USMC
VF FB	388	262	126	246	126			16	
VF P	40	19	21	19	21				
VA L	377	294	83	265	83	17		12	
VA M	136	114	24	114	24				
VA P	3	3		3					
VA Q	8	8		8					
VA GM	40	28	12	28	12				
VS	56	56		56					
VP L	124	124		124					
VM M	33	39		39					
VM H	9	9		9					
VR H	14	14				7		7	
VR H	20	4	16				12	4	4
VR C	32	32				23		9	
VR LJ	5	5				5			
VR HJ	4	4				4			
VG	24		24						
VO L	27		27		27				
VU L	5	5						5	
VU M	25	20	5					20	5
VT AJ	74	40	34		19	8		32	15
VT SJ	3	1	2					1	
VT BP	24	16	8				2	16	8
VT SP	3	3						3	
H F	41	1	40		36			4	1
H G	1	1							
H S	106	106		85		1		1	
H H	81		81						
H M	147	42	105			29	81	13	5
H L	66	14	52				48	14	4
HK D	5	5				5			
PAC	1928	1269	660	996	346	119	271	154	41

CONFIDENTIAL

**PROGRAM AND NON-PROGRAM AIRCRAFT**

**BY COMMAND, CLASS AND MODEL**

TABLE 4

CLASS	SUBCLASS	MODEL	COMMAND	I N V E N T O R Y	PROGRAM													NON-PROGRAM
					TOTAL PROG. INVEN- TORY	ACTIVE						INACTIVE						TOTAL
						OPERATING			PIPELINE			AIRCRAFT IN FIRST DELIVERY			STOR SLNC	GROUND ADMIN.		
						TOTAL	OPER. SIA- TUS	AWTG. OPER.	TOTAL	AWTG & ENR TO OPER	IN AWAITING ENR TO RWK	PROV. ACCEPT	OTHER					
				IN RDY TRANS	NOT RDY TRANS	STAND	SPEC.											
VF	FB	F-14B		1														1
		TECO		1														1
		TMS TOTAL		1														1
		F-14A		24	24	18	18	3			3						3	
		LANT		78	78	45	45	11	1		1	9					22	
		PAC		13	6	5	5	1			1							7
		TECO		3	3								3					
		FS		3	3													
		TMS TOTAL		118	111	68	68	15	1		1	13	3				25	7
		J F-14A		1	1	1	1											
		TECO		1	1	1	1											
		TMS TOTAL		1	1	1	1											
		F-8K		5	5	5	5											
		LANT		13	13	12	12	1				1						
		CNR/FOR		33	33											33		
		FS		51	51	17	17	1				1				33		
		TMS TOTAL		51	51	17	17	1				1						
		F-8I		67	67	47	47	20	1		14	5						
		PAC		10	6			1			1						5	
		FS		77	73	47	47	21	1		15	5					5	4
		TMS TOTAL		77	73	47	47	21	1		15	5					5	4
		F-8H		43	43	38	36	2	5	1		2	2					
		CNR/FOR		1	1			1										
		TECO		4	4												4	
		FS		48	48	38	36	2	6	1		3	2				4	
		TMS TOTAL		48	48	38	36	2	6	1		3	2				4	
		F-8E		5	5	5	5											
		PAC		5	5	5	5											
		TMS TOTAL		5	5	5	5											
		F-4N		30	30	27	27	3	1			2						
		LANT		81	81	67	67	14	1			13						
		PAC		31	31			30	2			26	2					1
		FS		142	142	94	94	47	4			26	17					1
		TMS TOTAL		142	142	94	94	47	4			26	17					1
		VF-4J		1	1	1	1											
		TECO		1	1	1	1											
		FS		2	2	1	1										1	
		TMS TOTAL		2	2	1	1										1	
		F-4J		156	156	132	125	7	21	2		19						3
		LANT		193	193	135	135	57	1			9	47					1
		PAC		11	10	8	8	2										
		TECO		5	5			3										
		FS		365	364	275	268	7	83	3		10	70					1
		TMS TOTAL		365	364	275	268	7	83	3		10	70					1
		N F-4J		1	1			1				1						
		TECO		1	1			1				1						
		TMS TOTAL		1	1			1				1						
		F-4B		4	4	2	2											2
		LANT		29	28	20	20	7				7						1
		PAC		34	34	27	27	7	1			6						
		CNR/FOR		9	8	8	8											1
		TECO		50	30			16				2	14					20
		FS		126	104	57	57	30	1			2	27				4	22
		TMS TOTAL		126	104	57	57	30	1			2	27				4	22
		VF FB LANT		219	219	184	177	7	27	3			24					8
		VF FB PAC		453	452	319	319	109	4			24	81					24
		VF FB CNR/FOR		30	30	77	75	2	13	2			2	9				
		VF FB TECO		38	28	23	23	5				1	4					
		VF FB FS		137	113			50	2			30	14	3			47	13
		SUBCLASS TOTAL		937	902	603	594	9	204	11		57	136	3			47	45
		TMS TOTAL		937	902	603	594	9	204	11		57	136	3			47	45
		P																
		RF-8G		21	21	17	16	1	4			2	2					
		PAC		10	10	6	6		4	1		2	1					
		CNR/FOR		1														
		TECO		13	13													
		FS		45	44	23	22	1	8	1		4	3				13	1
		TMS TOTAL		45	44	23	22	1	8	1		4	3				13	1
		RF-4B		1	1	1	1	1										
		LANT		27	27	22	22	2				2						3
		PAC		5	5												5	
		FS		33	33	23	22	1	2			2					5	3
		TMS TOTAL		33	33	23	22	1	2			2					5	3

DECLASSIFIED

~~CONFIDENTIAL~~

**PROGRAM AND NON-PROGRAM AIRCRAFT  
BY COMMAND, CLASS AND MODEL**

TABLE 4

CLASS	SUBCLASS	MODEL	COMMAND	I N V E N T O R Y	PROGRAM													NON-PROGRAM	
					TOTAL PROG. INVEN- TORY	ACTIVE						INACTIVE						TOTAL	
						OPERATING			PIPELINE			AIRCRAFT IN FIRST DELIVERY		STOR SLNC	GROUND ADMIN.				
						TOTAL	OPER. STA- TUS	AWTG. OPER.	TOTAL	AWTG & ENR TO OPER	IN AWAITING ENR TO RWK	IN RDY TRANS	NOT RDY TRANS			STAND	SPEC.		PROV. ACCEPT
VF P	LANT			1	1	1		1	6			2	4				3		
VF P	PAC			48	48	39	38	1	6										
VF P	CNR/FOR			10	10	6	6		4	1		2	1					1	
VF P	TECO			1															
VF P	FS			18	18											18			
	SUBCLASS TOTAL			78	77	46	44	2	10	1		4	5		18		3	1	
VF CLASS	LANT			220	220	185	177	8	27	3			24				8		
VF CLASS	PAC			501	500	358	357	1	115	4		26	85				27	1	
VF CLASS	CNR/FOR			100	100	85	81	2	17	3		4	10						
VF CLASS	TECO			39	28	23	23		5			1	4					11	
VF CLASS	FS			155	131				50	2		30	18	3		65	13	24	
	CLASS TOTAL			1015	979	645	638	11	214	12		61	141	3	65	48		36	
VA	L																		
	AV-8A																		
	LANT			62	62	58	54	4	1			1					1		
	PAC			17	17	15	15										2		
	FS			3	2												2		1
	TMS TOTAL			82	81	73	69	4	1			1					7		
	YA-7E																		
	TECO			1															1
	TMS TOTAL			1															1
	A-7E																		
	LANT			127	127	114	114		12			3	9					1	
	PAC			173	173	139	133		17	2		6	9				17		
	TECO			7	5	4	4		1			1	1						2
	FS			2	2				1			1					1		
	TMS TOTAL			309	307	257	257		31	2		10	19				19		2
	N A-7E																		
	TECO			2	1	1	1												1
	TMS TOTAL			2	1	1	1												1
	A-7C																		
	LANT			28	28	19	10	9	1			1						8	
	PAC			7	7	7	7												
	TECO			7	7	5	5		2	1		1					1	2	
	FS			4	4				1										
	TMS TOTAL			46	46	31	22	9	4	1		1	2			1		10	
	N A-7C																		
	TECO			1	1	1	1												
	TMS TOTAL			1	1	1	1												
	A-7B																		
	LANT			51	51	50	50		11			7	4						
	PAC			44	44	38	38		6			4	2						
	TECO			1	1	1	1												
	FS			8	8				2			1	1				2	4	
	TMS TOTAL			114	114	89	89		19			12	7			2	2	4	4
	A-7A																		
	LANT			1	1	1	1												
	PAC			39	39	30	29	1	5			2	3				1	3	
	CNR/FOR			49	49	42	42		7	1		1	5						
	TECO			8	8	6	6		2	2									
	STF			3	3	2	2		1	1									
	FS			7	7				1										
	TMS TOTAL			107	107	81	80	1	16	4		3	9			1		9	
	N A-7A																		
	TECO			2	2	1	1		1			1							
	TMS TOTAL			2	2	1	1		1			1							
	A-4M																		
	LANT			29	29	24	24		5			4	1						
	PAC			32	32	28	28		4			4							
	TECO			3	2	1	1		1										
	FS			4	4												4		1
	TMS TOTAL			68	67	53	53		10			8	2			4			1
	N A-4M																		
	TECO			2	1	1	1												1
	TMS TOTAL			2	1	1	1												1
	A-4L																		
	LANT			6	6	5	5		1				1						
	PAC			10	10	10	2	8											
	CNR/FOR			74	74	61	58	3	13	3		9	1						
	TMS TOTAL			90	90	76	69	11	14	3		9	2						

~~CONFIDENTIAL~~

**PROGRAM AND NON-PROGRAM AIRCRAFT**

**BY COMMAND, CLASS AND MODEL**

**TABLE 4**

CLASS	SUBCLASS	MODEL	COMMAND	I N V E N T O R Y	PROGRAM													NON-PROGRAM	
					TOTAL PROG. INVEN- TORY	ACTIVE						INACTIVE						TOTAL	
						OPERATING			PIPELINE			AIRCRAFT IN FIRST DELIVERY		STOR SLNC	GROUND ADMIN.				
						TOTAL	OPER. STA- TUS	AWTG. OPER.	AWTG & ENR TO OPER	IN AWAITING ENR TO RWK	IN RDY TRANS	NOT RDY TRANS	STAND			SPEC.	PROV. ACCEP.		OTHER
A-4F																			
PAC				55	55	54	54		1										
NATRA				8	8	6	6												
TECO				3	3	2	2		1										
FS				3	3														
TMS TOTAL				69	69	62	62		4			1	3			1		2	
N A-4F																			
TECO				1	1	1	1												
TMS TOTAL				1	1	1	1												
A-4E																			
LANT				2	2	1	1		1										
PAC				48	48	35	35		13	4		5	4						
CNR/FOR				17	17	15	15		2			2							
TECO				2	2	1	1		1			1							
FS				3	3													3	
TMS TOTAL				72	72	52	52		17	4		9	4					3	
N A-4E																			
TECO				1	1				1			1							
TMS TOTAL				1	1				1			1							
A-4C																			
LANT				14	13	13	13											1	
PAC				8	7	7	7											1	
CNR/FOR				30	30	29	29		1	1									
TECO				3	3	2	2		1			1						1	
FS				35	34											34		1	
TMS TOTAL				90	87	51	51		2	1		1			34			3	
N A-4C																			
TECO				2	2	2	2												
TMS TOTAL				2	2	2	2												
VA L	LANT			330	329	285	272	13	32			15	17					12	1
VA L	PAC			433	432	363	354	9	46	6		21	19		1			22	1
VA L	CNR/FOR			170	170	147	144	3	23	5		12	6						
VA L	NATRA			8	8	6	6		2			1	1						
VA L	TECO			46	40	29	29		11	3		5	3						6
VA L	STF			3	3	2	2		1	1									
VA L	FS			69	67				5			2	3						2
	SUBCLASS TOTAL			1059	1049	832	807	25	120	15		56	49		4	38	20	54	10
M																			
A-6E																			
LANT				95	95	84	84		8										3
PAC				39	39	37	37		1										1
TECO				6	4	4	4												2
FS				20	20				19			19			1				
TMS TOTAL				160	158	125	125		28			28			1				4
KA-60																			
LANT				25	25	18	18		6			1	5						1
PAC				30	30	23	23		6	1			5						1
FS				2	2				2			2							2
TMS TOTAL				57	57	41	41		14	1		3	10						2
A-6C																			
LANT				10	10	8	8		1										1
FS				1	1				1			1							1
TMS TOTAL				11	11	8	8		2			1	1						1
A-6B																			
LANT				4	4	3	3		1										
PAC				3	3	2	2		1			1							
FS				6	6				6			5	1						
TMS TOTAL				13	13	5	5		8			6	2						
A-6A																			
LANT				25	25	19	19		6										
PAC				77	77	59	59		16	1		1	14						2
TECO				6	5	4	4		1										1
FS				17	17				17			11	6						
TMS TOTAL				125	124	82	82		40	1		12	27						2
N A-6A																			
TECO				7	5	4	4		1	1									2
TMS TOTAL				7	5	4	4		1	1									2
VA M	LANT			159	159	132	132		22			1	21						5
VA M	PAC			149	149	121	121		24	2		2	20						4
VA M	TECO			19	14	12	12		2	1			1						5
VA M	FS			46	46				45			14	26		1				
	SUBCLASS TOTAL			373	368	265	265		93	3		22	68		1			9	5

DECLASSIFIED

~~CONFIDENTIAL~~

**PROGRAM AND NON-PROGRAM AIRCRAFT  
BY COMMAND, CLASS AND MODEL**

TABLE 4

CLASS	SUBCLASS	MODEL	COMMAND	INVENTORY	PROGRAM													NON-PROGRAM	
					TOTAL PROG. INVENTORY	ACTIVE						INACTIVE							
						OPERATING			PIPELINE			AIRCRAFT IN FIRST DELIVERY			STOR SLNC	GROUND ADMIN.			
						TOTAL	OPER. STAS	AWTG. OPER.	TOTAL	AWTG & ENR TO OPER	IN AWAITING ENR TO RWK	IN RDY	NOT RDY	STAND			SPEC.		PROV. ACCEPT
H	A-3B	TECO		3	3	3	3												
		TMS TOTAL		3	3	3	3												
	N A-3B	TECO		1	1	1	1												
		TMS TOTAL		1	1	1	1												
	KA-3E	CNR/FCR		13	13	12	12				1								
		TECO		1	1	1	1												
		FS		21	7						1	1					5		14
		TMS TOTAL		35	21	13	13			3	1	2					5		14
	EKA-3B	FS		23	17												17		6
		TMS TOTAL		23	17												17		6
	N A-3A	FS		1															1
		TMS TOTAL		1															1
VA H		CNR/FCR		13	13	12	12			1									
VA H		TECO		5	5	5	5												
VA H		FS		45	24					2		1	1				22		21
		SUBCLASS TOTAL		63	42	17	17			3		1	2				22		23
R	RA-5C	LANT		34	34	25	25			9		4	5				32		4
		FS		36	36					9							32		4
		TMS TOTAL		70	70	25	25			9		4	5				32		4
VA R		LANT		34	34	25	25			9		4	5				32		4
VA R		FS		36	36					9							32		4
		SUBCLASS TOTAL		70	70	25	25			9		4	5				32		4
P	RA-5B	CNR/FCR		1	1					1									
		TECO		1	1	1	1												
		FS		6	2														
		TMS TOTAL		8	4	1	1			1							2		4
	NRA-5B	TECO		4	4	2	2			2									1
		FS		1															
		TMS TOTAL		5	4	2	2			2									1
VA P		CNR/FCR		1	1					1									
VA P		TECO		5	5	3	3			2									
VA P		FS		7	2												2		5
		SUBCLASS TOTAL		13	6	3	3			3							2		5
G	EA-33	LANT		6	6	1	1			3							1		1
		PAC		8	8	6	6			2		2							
		FS		2	2					1		1					1		
		TMS TOTAL		16	16	7	7			6		3	3				2		1
	ERA-33	LANT		4	4	3	3			1		1							
		TMS TOTAL		4	4	3	3			1		1							
	EA-4F	LANT		4	4	4	4												
		TMS TOTAL		4	4	4	4												
VA G		LANT		14	14	8	8			4		1	3				1		1
VA G		PAC		8	8	6	6			2		2							
VA G		FS		2	2					1		1					1		
		SUBCLASS TOTAL		24	24	14	14			7		4	3				2		1

~~CONFIDENTIAL~~









DECLASSIFIED

~~CONFIDENTIAL~~

**PROGRAM AND NON-PROGRAM AIRCRAFT**

**BY COMMAND, CLASS AND MODEL**

TABLE 4

CLASS	SUBCLASS	MODEL	COMMAND	INVENTORY	PROGRAM											NON-PROGRAM	
					TOTAL PROG. INVENTORY	ACTIVE						INACTIVE					
						OPERATING			PIPELINE			AIRCRAFT IN FIRST DELIVERY		STOR SLNC	GROUND ADMIN.		TOTAL
						TOTAL	OPER. STA-TUS	AMTG. OPER.	TOTAL	AMTG & ENR TO OPER	IN AWAITING ENR TO RWK	PROV. ACCEPT	OTHER				
				IN RDY TRANS	NOT RDY TRANS	STAND	SPEC.										
VR	H	LC-130F															
		PAC		2	2				2								
		TMS TOTAL		2	2				2								
		LC-130R															
		PAC		3	3	2	2		1								
		TMS TOTAL		3	3	2	2		1								
		C-130F															
		LANT		4	4	1	1		3			1	2				
		PAC		3	3	2	2		1			1					
		TMS TOTAL		7	7	3	3		4			2					
		VC-118B															
		LANT		3	3	2	2		1								
		PAC		2	2	2	2										1
		FS		1	1												1
		TMS TOTAL		6	6	4	4		1			1					1
		C-118B															
		LANT		5	5	5	5		1			1					
		PAC		7	7	6	6		1			1					
		CNR/FOR		31	31	25	24	1	6	1			5				
		STF		1	1	1	1					1					
		FS		1	1				1								
		TMS TOTAL		45	45	37	36	1	8	1		2	5				
VR	H	LANT		12	12	8	8		4			1	3				
VR	H	PAC		17	17	12	12		5			5					
VR	H	CNR/FOR		31	31	25	24	1	6	1			5				
VR	H	STF		1	1	1	1					1					1
VR	H	FS		2	2				1								1
		SUBCLASS TOTAL		63	63	46	45	1	16	1		7	8				1
		H															
		C-131G															
		LANT		1	1				1			1					
		CNR/FOR		1	1	1	1										
		TMS TOTAL		2	2	1	1		1			1					
		C-131F															
		LANT		22	22	19	19		3			3					
		PAC		3	3	3	3										
		CNR/FOR		3	3	3	3										
		NATRA		4	4	4	4										
		TECO		3	3	3	3										
		STF		1	1	1	1					1					
		TMS TOTAL		36	36	33	33		3			3					
		C-119F															
		CNR/FOR		4	4	3	3		1				1				
		FS		4	4												4
		TMS TOTAL		8	8	3	3		1			1					4
		VC-117D															
		LANT		1	1	1	1										
		TMS TOTAL		1	1	1	1										
		C-117D															
		LANT		13	13	10	10		3			2	1				
		PAC		24	24	22	22		2			2					
		NATRA		3	3	3	3										
		TECO		1	1	1	1										
		STF		1	1	1	1										
		FS		9	8				2			2					6
		TMS TOTAL		51	50	37	37		7			6	1				6
		NC-117D															
		TECO		1	1	1	1										
		TMS TOTAL		1	1	1	1										
VR	M	LANT		37	37	30	30		7			6	1				
VR	M	PAC		27	27	25	25		2			2					
VR	M	CNR/FOR		8	8	7	7		1				1				
VR	M	NATRA		7	7	7	7										
VR	M	TECO		5	5	5	5										
VR	M	STF		2	2	2	2										
VR	M	FS		13	12				2			2					10
		SUBCLASS TOTAL		99	98	76	76		12			10	2				10

~~CONFIDENTIAL~~

**PROGRAM AND NON-PROGRAM AIRCRAFT**

**BY COMMAND, CLASS AND MODEL**

TABLE 4

CLASS	SUBCLASS	MODEL	COMMAND	I N V E N T O R Y	PROGRAM													NON-PROGRAM
					TOTAL PROG. INVEN- TORY	ACTIVE						INACTIVE						TOTAL
						OPERATING			PIPELINE			AIRCRAFT IN FIRST DELIVERY		STOR SLNC	GROUND ADMIN.			
						TOTAL	OPER. STA- TUS	AWTG. OPER.	TOTAL	AWTG & ENR TO OPER	IN AWAITING ENR TO RWK	PROV. ACCEPT	OTHER					
				IN RDY TRANS	NOT RDY TRANS	STAND	SPEC.											
C	C-2A																	
	LANT			5	5	4	4			1								
	PAC			6	6	2	2			4			2	2				
	TECO			1													1	
	TMS TOTAL			12	11	6	6			5			3	2			1	
	C-1A																	
	LANT			35	35	23	23			12	2		7	3				
	PAC			28	28	25	25			3			2	1				
	NATRA			1	1	1	1											
	TECO			1	1	1	1											
	STF			3	3	1	1			2	1		1					
	TMS TOTAL			68	68	51	51			17	3		10	4				
VR C	LANT			40	40	27	27			13	2		8	3				
VR C	PAC			34	34	27	27			7			4	3				
VR C	NATRA			1	1	1	1										1	
VR C	TECO			2	1	1	1											
VR C	STF			3	3	1	1			2	1		1				1	
	SUBCLASS TOTAL			80	79	57	57			22	3		13	6			1	
LJ	VA-3B																	
	FS			1	1												1	
	TMS TOTAL			1	1												1	
	CT-39E																	
	LANT			2	2	1	1			1				1				
	PAC			5	5	3	3			2			1	1				
	TMS TOTAL			7	7	4	4			3			1	2				
	CT-39G																	
	LANT			7	7	7	7											
	TMS TOTAL			7	7	7	7											
VR LJ	LANT			9	9	8	8			1				1				
VR LJ	PAC			5	5	3	3			2			1	1				
VR LJ	FS			1	1												1	
	SUBCLASS TOTAL			15	15	11	11			3			1	2			1	
MJ	C-9B																	
	LANT			4	4	4	4											
	PAC			4	4	4	4											
	TMS TOTAL			8	8	8	8											
VR MJ	LANT			4	4	4	4											
VR MJ	PAC			4	4	4	4											
	SUBCLASS TOTAL			8	8	8	8											
VR CLASS	LANT			102	102	77	77			25	2		15	8				
VR CLASS	PAC			87	87	71	71			16			12	4				
VR CLASS	CNR/FOR			39	39	32	31	1		7	1			6				
VR CLASS	NATRA			8	8	8	8											
VR CLASS	TECO			7	6	6	6										1	
VR CLASS	STF			6	6	4	4			2	1		1					
VR CLASS	FS			16	15					3			3				12	
	CLASS TOTAL			265	263	198	197	1	53	4			31	18			12	
VG	KC-10GF																	
	LANT			12	12	10	10			2				2				
	PAC			27	27	23	23			4				4				
	NATRA			1	1	1	1											
	TMS TOTAL			40	40	34	34			6				6				
VG	LANT			12	12	10	10			2				2				
VG	PAC			27	27	23	23			4				4				
VG	NATRA			1	1	1	1											
	SUBCLASS TOTAL			40	40	34	34			6				6				
VG CLASS	LANT			12	12	10	10			2				2				
VG CLASS	PAC			27	27	23	23			4				4				
VG CLASS	NATRA			1	1	1	1											
	CLASS TOTAL			40	40	34	34			6				6				

**PROGRAM AND NON-PROGRAM AIRCRAFT**

**BY COMMAND, CLASS AND MODEL**

TABLE 4

CLASS	SUBCLASS	MODEL	COMMAND	I N V E N T O R Y	PROGRAM													NON-PROGRAM
					TOTAL PROG. INVEN- TORY	ACTIVE						INACTIVE						TOTAL
						OPERATING			PIPELINE			AIRCRAFT IN FIRST DELIVERY			STOR SLNC	GROUND ADMIN.		
						TOTAL	OPER. STA- TUS	AWTG. OPER.	TOTAL	AWTG & ENR TO OPER	IN AWAITING ENR TO RWK	PROV. ACCEPT	OTHER					
				IN RDY TRANS	NOT RDY TRANS	STAND	SPEC.											
VO	L																	
		YOV-10A																
		TECO	1	1	1	1												
		TMS TOTAL	1	1	1	1												
		OV-10A																
		LANT	22	22	21	20	1	1										
		PAC	42	42	37	37		5	1			3	1					
		CNR/FOR	11	11	8	7	1	3	1			2					1	
		TECO	4	3	3	3											1	
		TMS TOTAL	79	78	69	67	2	9	2			5	2				1	
		YOV-10D																
		TECO	2	2	2	2												
		TMS TOTAL	2	2	2	2												
		D-1A																
		FS	1														1	
		TMS TOTAL	1														1	
VO L		LANT	22	22	21	20	1	1					1					
VO L		PAC	42	42	37	37		5	1			3	1					
VO L		CNR/FOR	11	11	8	7	1	3	1			2					1	
VO L		TECO	7	6	6	6											1	
VO L		FS	1														1	
VO L		SUBCLASS TOTAL	83	81	72	70	2	9	2			5	2				2	
		LX																
		X-22A																
		TECO	1															
		TMS TOTAL	1															
VO LX		TECO	1															
VO LX		SUBCLASS TOTAL	1															
VO CLASS		LANT	22	22	21	20	1	1					1					
VO CLASS		PAC	42	42	37	37		5	1			3	1					
VO CLASS		CNR/FOR	11	11	8	7	1	3	1			2					2	
VO CLASS		TECO	8	6	6	6											1	
VO CLASS		FS	1														1	
VO CLASS		SUBCLASS TOTAL	84	81	72	70	2	9	2			5	2				3	
VU	L																	
		U-11A																
		LANT	6	6	6	6												
		PAC	7	7	5	5		2	1				1					
		CNR/FOR	2	2	2	2												
		NATRA	1	1	1	1												
		TECO	1	1	1	1												
		TMS TOTAL	17	17	15	15		2	1				1					
		U-6A																
		STF	1	1				1					1					
		TMS TOTAL	1	1				1					1					
		N U-2B																
		TECO	1	1				1										
		STF	2	2	2	2												
		TMS TOTAL	3	3	2	2		1										
		U-3A																
		TECO	3	3	2	2		1					1					
		FS	1														1	
		TMS TOTAL	4	3	2	2		1					1				1	
VU L		LANT	6	6	6	6												
VU L		PAC	7	7	5	5		2	1				1					
VU L		CNR/FOR	2	2	2	2												
VU L		NATRA	1	1	1	1												
VU L		TECO	5	5	3	3		2				1	1					
VU L		STF	3	3	2	2		1					1					
VU L		FS	1															
VU L		SUBCLASS TOTAL	25	24	19	19		5	1			2	2				1	

**PROGRAM AND NON-PROGRAM AIRCRAFT**

**BY COMMAND, CLASS AND MODEL**

**TABLE 4**

CLASS	SUBCLASS	MODEL	COMMAND	I N V E N T O R Y	PROGRAM												NON-PROGRAM
					TOTAL PROG. INVEN- TORY	ACTIVE				INACTIVE				TOTAL			
						OPERATING		PIPELINE		AIRCRAFT IN FIRST DELIVERY		STOR SLNC	GROUND ADMIN.				
						TOTAL	OPER. STA- TUS	AWTG. OPER.	TOTAL	AWTG & ENR TO OPER	IN AWAITING ENR TO RMK				PROV. ACCEPT	OTHER	
				IN RDY TRANS	NOT RDY TRANS	STAND	SPEC.										
G	HU-16D																
	LANT			2	2	2	2										
	FS			4	3										3		
	TMS TOTAL			6	5	2	2								3	1	
VU G	LANT			2	2	2	2										
VU G	FS			4	3										3		
	SUBCLASS TOTAL			6	5	2	2								3	1	
M	US-20																
	LANT			10	10	10	10										
	PAC			6	6	4	4								1		
	FS			34	34			1	1						34		
	TMS TOTAL			50	50	14	14	1	1						35		
	US-20																
	LANT			9	9	7	7	1	1						1		
	PAC			5	9	4	4	3		2	1				2		
	FS			17	17										17		
	TMS TOTAL			35	35	11	11	4	1	2	1				20		
	US-28																
	LANT			23	23	22	21	1							1		
	PAC			18	18	17	17	1		1							
	CNR/FOR			5	5	5	5										
	NATRA			7	7	7	7	2	2								
	STF			5	5	3	3								2		
	FS			2	2						1				3		
	TMS TOTAL			60	60	54	53	1	3	2	1				7		
	US-2A																
	PAC			12	12	10	9	1	2		2						
	CNR/FOR			19	19	15	15	4	1		3						
	NATRA			2	2	1	1	1			1						
	FS			36	16										18	18	
	TMS TOTAL			69	51	26	25	1	7	1	6				18	18	
VU M	LANT			42	42	39	38	1	1	1					2		
VU M	PAC			45	45	35	34	1	7	1	5	1			3		
VU M	CNR/FOR			24	24	20	20	4	1		3						
VU M	NATRA			9	9	8	8	1			1						
VU M	STF			5	5	3	3		2	2							
VU M	FS			89	71										71	18	
	SUBCLASS TOTAL			214	196	105	103	2	15	5	9	1			76	18	
VU CLASS	LANT			50	50	47	46	1	1	1					2		
VU CLASS	PAC			52	52	40	39	1	9	2	5	2			3		
VU CLASS	CNR/FOR			26	26	22	22	4	1		3						
VU CLASS	NATRA			10	10	9	9	1			1						
VU CLASS	TECO			5	5	3	3	2			1	1					
VU CLASS	STF			8	8	5	5		3	2							
VU CLASS	FS			94	74										74	20	
	CLASS TOTAL			245	225	126	124	2	20	6	11	3			79	20	
VT																	
AJ	T-38A																
	PAC			4	4	4	4										
	TECO			2	2	2	2										
	STF			5	5	5	5										
	TMS TOTAL			11	11	11	11										
	TE-2C																
	LANT			1	1	1	1										
	TMS TOTAL			1	1	1	1										
	TE-2A																
	PAC			2	2	1	1				1						
	TMS TOTAL			2	2	1	1				1						

~~CONFIDENTIAL~~

**PROGRAM AND NON-PROGRAM AIRCRAFT**

**BY COMMAND, CLASS AND MODEL**

TABLE 4

CLASS	SUBCLASS	MODEL	COMMAND	I N V E N T O R Y	PROGRAM											NON-PROGRAM	
					TOTAL PROG. INVEN- TORY	ACTIVE					INACTIVE					TOTAL	
						OPERATING		PIPELINE			AIRCRAFT IN FIRST DELIVERY		STOR SLNC	GROUND ADMIN.			
						TOTAL	OPER. STA- TUS	AWTG. OPER.	TOTAL	AWTG & ENR TO OPER	IN AWAITING ENR TO RWK	PROV. ACCEPT			OTHER		
				IN RDY TRANS	NOT RDY TRANS	STAND	SPEC.										
TA-4J																	
	LANT			49	49	42	42		7			5	2				
	PAC			54	54	47	47		6			3	2		1		
	CNR/FOR			9	9	9	9										
	NATRA			252	252	216	216		15	3		11	5				5
	TECO			8	7	7	7										
	STF			2	2	1	1		1	1							4
	FS			4	4												9
	TMS TOTAL			358	357	314	314		33	5		19	9		1		1
TA-4F																	
	LANT			14	14	12	12		1	2		2					
	PAC			30	30	27	27					3					
	FS			2	2												2
	TMS TOTAL			46	46	39	38		1	5		5					2
NTA-4F																	
	TECO			1	1												
	TMS TOTAL			1	1												1
TA-48																	
	FS			2	2												
	TMS TOTAL			2	2												2
TF-11A																	
	FS			2	2												
	TMS TOTAL			2	2												2
TF-8J																	
	FS			1	1												
	TMS TOTAL			1	1												1
NTF-8A																	
	STF			1	1	1	1										
	TMS TOTAL			1	1	1	1										
VT AJ	LANT			64	64	55	54		1	9		7	2				
VT AJ	PAC			90	90	79	79			10		7	2		1		
VT AJ	CNR/FOR			9	9	9	9										
VT AJ	NATRA			252	252	216	216		19	3		11	5				5
VT AJ	TECO			11	9	9	9										
VT AJ	STF			8	8	7	7		1	1							
VT AJ	FS			11	6												
	SUBCLASS TOTAL			425	418	367	366		1	39	5	25	9		1	11	7
BJ																	
T-33B																	
	LANT			12	12	12	12										
	CNR/FOR			5	4	4	4										
	TECO			1	1	1	1										
	FS			17	16										16		1
	TMS TOTAL			35	33	17	17								16		2
N T-33B																	
	FS			1	1										1		
	TMS TOTAL			1	1										1		
T-2C																	
	NATRA			199	199	192	192		7	2		3	2				
	TECO			2	1	1	1										
	STF			3	3	1	1		2	2							
	FS			5	5												
	TMS TOTAL			219	208	194	194		9	4		3	2		4		1
T-2B																	
	LANT			5	5	5	5										
	NATRA			51	51	26	26					4	1				
	TECO			2	2	2	2										
	FS			33	33												
	TMS TOTAL			75	75	37	37		5			4	1			33	
YT-2B																	
	TECO			1	1	1	1										
	TMS TOTAL			1	1	1	1										

~~CONFIDENTIAL~~









PROGRAM AND NON-PROGRAM AIRCRAFT

BY COMMAND, CLASS AND MODEL

TABLE 4

CLASS	SUBCLASS	MODEL	COMMAND	I N V E N T O R Y	TOTAL PROG. INVEN- TORY	PROGRAM										NON- PROGRAM	TOTAL
						ACTIVE					INACTIVE						
						OPERATING			PIPELINE		AIRCRAFT IN FIRST DELIVERY			STOR SLNC	GROUND ADMIN.		
						TOTAL	OPER. STA- TUS	AWTG. OPER.	TOTAL	AWTG & ENR TO OPER	IN AWAITING ENR TO RWK	PROV. ACCEPT	OTHER				
				IN RDY TRANS	NOT RDY TRANS	STAND	SPEC.										
		SH-2F															
		LANT		35	35	32	31	1	3								
		PAC		30	30	28	28		1								
		TECO		2	1	1	1										
		TMS TOTAL		67	66	61	60	1	4								
H	S	LANT		132	132	115	114	1	16	3		11	2				1
H	S	PAC		110	110	94	94		10	2		5	3				6
H	S	CNR/FOK		34	34	27	27		7	2		5					
H	S	TECO		11	9	7	7		2	1		1					2
H	S	STF		9	9	8	8		1			1					
H	S	FS		20	19				15			3	12				4
		SUBCLASS TOTAL		316	315	251	250	1	51	8		26	17				11
H		CH-53D															
		LANT		59	58	53	53		5	1			4				1
		PAC		46	46	44	44		2				2				
		TECO		1													1
		FS		2	2				2								
		TMS TOTAL		108	107	97	97		9	1			8				1
		CH-53A															
		LANT		2	2	2	2										
		PAC		45	44	37	37		3	1			2				4
		CNR/FOK		20	20	17	17					3					
		TECO		3	2	1	1		1			1					1
		FS		31	30				1			1					2
		TMS TOTAL		101	98	87	87		8	1		5	2			27	6
		RH-53D															
		LANT		22	22	20	17		3				2				
		TECO		6	4	4	4										2
		FS		2	2									2			
		TMS TOTAL		30	28	24	21		3	2			2	2			2
H	H	LANT		83	83	75	72		7	1			6				1
H	H	PAC		91	90	81	81		5	1			4				4
H	H	CNR/FOR		20	20	17	17					3					
H	H	TECO		10	6	5	5					1					4
H	H	FS		35	34				3			1	2	2		27	2
		SUBCLASS TOTAL		239	235	178	175		3	19	2	5	12	2		27	7
H		CH-46F															
		LANT		98	98	73	72		1	4			2	2			3
		PAC		69	69	43	43		1								18
		TMS TOTAL		167	167	116	115		1	5	1			2	2		25
		CH-46E															
		TECO		2													2
		TMS TOTAL		2													2
		UH-46D															
		LANT		1	1	1	1										
		PAC		6	6	3	3						2				1
		STF		1	1	1	1										
		TMS TOTAL		8	8	5	5						2				1
		CH-46D															
		LANT		22	22	20	20		2	1			1				
		PAC		82	82	69	69		10	1			3				3
		CNR/FOR		40	40	35	35		4			4					1
		TECO		1	1	1	1										
		STF		2	2	1	1										
		FS		12	12				1			1				10	1
		TMS TOTAL		159	159	126	126		18	2		11	5			10	5

**PROGRAM AND NON-PROGRAM AIRCRAFT**

**BY COMMAND, CLASS AND MODEL**

TABLE 4

CLASS	SUBCLASS	MODEL	COMMAND	I N V E N T O R Y	PROGRAM													NON-PROGRAM
					TOTAL PROG. INVEN- TORY	ACTIVE						INACTIVE						
						OPERATING			PIPELINE			AIRCRAFT IN FIRST DELIVERY		STOR SLNC	GROUND ADMIN.	TOTAL		
						TOTAL	OPER. STA- TUS	AWTG. OPER.	TOTAL	AWTG & ENR TO OPER	IN AWAITING ENR TO RMK	PROV. ACCEPT	OTHER					
			IN RDY TRANS	NOT RDY TRANS	STAND	SPEC.												
		UH-46A																
		FS		8	8													
		TMS TOTAL		8	8													
		HH-46A																
		LANT		15	15	15	11	2	1			1					1	
		PAC		14	14	10	10										4	
		NATRA		14	14	14	14											
		STF		2	2	2	2											
		FS		3	3				3	2		1						
		TMS TOTAL		48	48	39	37	2	4	2		1	1				5	
		CH-46A																
		STF		1	1	1	1											
		FS		19	19				3			3				6	10	
		TMS TOTAL		20	20	1	1		3			3				6	10	
		NCH-46A																
		STF		1	1	1	1											
		TMS TOTAL		1	1	1	1											
H	M	LANT		136	136	107	104	3	7	1		2	4		3		19	
H	M	PAC		171	171	125	125		13	2		6	5				33	
H	M	CNR/FOR		40	40	35	35		4			4					1	
H	M	NATRA		14	14	14	14											
H	M	TECO		3	3	1	1											
H	M	STF		7	7	6	6		1			1					2	
H	M	FS		42	42				7	2		4	1		24		11	
		SUBCLASS TOTAL		413	411	288	295	3	32	5		17	10		27		64	
		L																
		HH-1K																
		LANT		11	11	10	10		1	1								
		PAC		8	8	8	6		2			2						
		TECO		2	2	1	1										1	
		FS		1	1				1			1						
		TMS TOTAL		22	21	17	17		4	1		3					1	
		TH-1L																
		NATRA		41	41	32	32		3	1		7	1					
		TMS TOTAL		41	41	32	32		3	1		7	1					
		UH-1L																
		NATRA		5	5	5	5											
		TMS TOTAL		5	5	5	5											
		UH-1E																
		PAC		54	54	44	44		10	1		6	3					
		CNR/FOR		21	21	15	15		3			6						
		NATRA		6	6	6	6											
		STF		1	1	1	1											
		TMS TOTAL		82	82	66	66		16	1		12	3					
		NUH-1E																
		TECO		1	1				1	1								
		TMS TOTAL		1	1				1	1								
		UH-1D																
		NATRA		11	11										1		10	
		TMS TOTAL		11	11										1		10	
		UH-1N																
		LANT		66	65	55	55		12	2		8	2				1	
		PAC		19	19	13	13		1			1			1		4	
		NATRA		8	8	4	4		4			4						
		TECO		2	2	1	1		1			1						
		STF		2	2	2	2											
		FS		18	18				1			1	15	2				
		TMS TOTAL		115	114	73	73		13	2		14	3	15	2	1	4	
		UH-1H																
		NATRA		13	13	11	11		2			2						
		STF		1	1	1	1											
		TMS TOTAL		14	14	12	12		2			2						



**CONFIDENTIAL**

**PROGRAM AND NON-PROGRAM AIRCRAFT**

**BY COMMAND, CLASS AND MODEL**

TABLE 4

CLASS	SUBCLASS	MODEL	COMMAND	I N V E N T O R Y	PROGRAM													NON-PROGRAM
					TOTAL PROG. INVEN- TORY	ACTIVE						INACTIVE						
						OPERATING			PIPELINE			AIRCRAFT IN FIRST DELIVERY		STOR SLNC	GROUND ADMIN.			
						TOTAL	OPER. STA- TUS	AWTG. OPER.	TOTAL	AWTG & ENR TO OPER	IN AWAITING ENR TO RWK	PROV. ACCEPT	OTHER					
				IN RDY TRANS	NOT RDY TRANS	STAND	SPEC.											
		DF-8L																
		TECO		5	5	2	2	5	2		1							
		TMS TOTAL		5	5	2	2	5	2		1							
VK D		LANT		4	4	3	3	1			1							
VK D		PAC		4	4	4	4											
VK D		TECO		5	5	2	2	3	2		1						1	
VK D		FS		2	1											1	1	
		SUBCLASS TOTAL		15	14	9	9	4	2		2							
		K																
		QF-86H															25	
		TECO		25													25	
		TMS TOTAL		25													25	
		QF-48															4	
		TECO		4													4	
		TMS TOTAL		4													4	
		QT-33A															15	
		TECO		15													10	
		FS		10													25	
		TMS TOTAL		25													100	
		QT-33AX															100	
		FS		100													100	
		TMS TOTAL		100													44	
VK K		TECO		44													110	
VK K		FS		110													154	
		SUBCLASS TOTAL		154														
VK CLASS		LANT		4	4	3	3	1			1							
VK CLASS		PAC		4	4	4	4										44	
VK CLASS		TECO		49	5	2	2	3	2		1						111	
VK CLASS		FS		112	1												155	
		CLASS TOTAL		169	14	9	9	4	2		2							
		TOTAL LANT		1794	1791	1508	1474	34	223	18	89	116			6	54	3	
		TOTAL PAC		2240	2237	1799	1785	14	315	25	120	170			10	113	3	
		TOTAL CNR/FOR		653	652	553	539	14	96	15	51	29			2	1	1	
		TOTAL NATRA		1104	1103	1010	1010		76	8	50	18			1	16	1	
		TOTAL TECO		279	178	143	143		35	8	14	13					2	
		TOTAL STF		70	68	53	53		15	8	7						328	
		TOTAL FS		1209	881			192	11		100	81	27	14	539	109	439	
		FINAL TOTAL		7349	6910	5066	5004	62	952	93	431	427	27	14	558	293	439	

**CONFIDENTIAL**

DISTRIBUTION OF NON-PROGRAM AIRCRAFT BY MODEL

TABLE 5

CLASS, SUBCLASS & MODEL	TOTAL	PROGRAM MODEL AIRCRAFT						NON-PROGRAM MODEL AIRCRAFT		
		AWTG DEC OR STRIKE NON MAP		AWTG STRIKE FOR MAP	BAILMENT	LOANED	STORED, SLC	EXPERIMENTAL	DRONE	OTHER
		CAT 1, 2	CAT 3, 4							
F-14B										
TECO	1				1					
TOTAL MODEL F-14B	1				1					
F-14A										
TECO	7				7					
TOTAL MODEL F-14A	7				7					
F-8J										
FS	4		4							
TOTAL MODEL F-8J	4		4							
F-4J										
TECO	1				1					
TOTAL MODEL F-4J	1				1					
F-4B										
PAC	1						1			
TECO	1				1					
FS	20						20			
TOTAL MODEL F-4B	22				1		21			
RF-8G										
TECO	1				1					
TOTAL MODEL RF-8G	1				1					
AV-8A										
FS	1				1					
TOTAL MODEL AV-8A	1				1					
YA-7E										
TECO	1				1					
TOTAL MODEL YA-7E	1				1					
A-7E										
TECO	2				2					
TOTAL MODEL A-7E	2				2					
N A-7E										
TECO	1				1					
TOTAL MODEL N A-7E	1				1					
A-4M										
TECO	1				1					
TOTAL MODEL A-4M	1				1					
N A-4M										
TECO	1				1					
TOTAL MODEL N A-4M	1				1					



DISTRIBUTION OF NON-PROGRAM AIRCRAFT BY MODEL

TABLE 5

CLASS, SUBCLASS & MODEL	TOTAL	PROGRAM MODEL AIRCRAFT						NON-PROGRAM MODEL AIRCRAFT		
		AWTG DEC OR STRIKE NON MAP		AWTG STRIKE FOR MAP	BAILMENT	LOANED	STORED, SLIC	EXPERIMENTAL	DRONE	OTHER
		CAT 1, 2	CAT 3, 4							
A-4C										
LANT	1									
PAC	1									
FS	1									
TOTAL MODEL A-4C	3									
A-6E										
TECO	2									
TOTAL MODEL A-6E	2									
A-6A										
TECO	1									
TOTAL MODEL A-6A	1									
N A-6A										
TECO	2									
TOTAL MODEL N A-6A	2									
KA-3B										
FS	14									
TOTAL MODEL KA-3B	14									
EKA-3B										
FS	6									
TOTAL MODEL EKA-3B	6									
N A-3A										
FS	1									
TOTAL MODEL N A-3A	1									
RA-3B										
FS	4									
TOTAL MODEL RA-3B	4									
NRA-3B										
FS	1									
TOTAL MODEL NRA-3B	1									
EA-6B										
TECO	3									
TOTAL MODEL EA-6B	3									
S-3A										
TECO	2									
TOTAL MODEL S-3A	2									
S-2E										
FS	9									
TOTAL MODEL S-2E	9									

DISTRIBUTION OF NON-PROGRAM AIRCRAFT BY MODEL

TABLE 5

CLASS, SUBCLASS & MODEL	TOTAL	PROGRAM MODEL AIRCRAFT						NON-PROGRAM MODEL AIRCRAFT		
		AWTG DEC OR STRIKE NON MAP		AWTG STRIKE FOR MAP	BAILMENT	LOANED	STORED, SLC	EXPERIMENTAL	DRONE	OTHER
		CAT 1, 2	CAT 3, 4							
S-2D										
FS	4					4				
TOTAL MODEL S-2D	4					4				
P-3A										
TECO	3					3				
TOTAL MODEL P-3A	3					3				
N P-3A										
FS	1					1				
TOTAL MODEL N P-3A	1					1				
SP-2H										
FS	20					1		19		
TOTAL MODEL SP-2H	20					1		19		
E-2C										
LANT	1	1								
TECO	2					2				
TOTAL MODEL E-2C	3	1				2				
YE-2C										
TECO	1					1				
TOTAL MODEL YE-2C	1					1				
C-117D										
FS	1							1		
TOTAL MODEL C-117D	1							1		
C-2A										
TECO	1					1				
TOTAL MODEL C-2A	1					1				
OV-10A										
TECO	1					1				
TOTAL MODEL OV-10A	1					1				
O-1A										
FS	1					1				
TOTAL MODEL O-1A	1					1				
U-3A										
FS	1					1				
TOTAL MODEL U-3A	1					1				
HU-16D										
FS	1							1		
TOTAL MODEL HU-16D	1							1		
US-2A										
FS	18					18				
TOTAL MODEL US-2A	18					18				
TA-4J										
TECO	1					1				
TOTAL MODEL TA-4J	1					1				

**DISTRIBUTION OF NON-PROGRAM AIRCRAFT BY MODEL**

TABLE 5

CLASS, SUBCLASS & MODEL	TOTAL	PROGRAM MODEL AIRCRAFT						NON-PROGRAM MODEL AIRCRAFT		
		AWTG DEC OR STRIKE NON MAP		AWTG STRIKE FOR MAP	BAILMENT	LOANED	STORED, SLC	EXPERIMENTAL	DRONE	OTHER
		CAT 1, 2	CAT 3, 4							
NTA-4F										
TECO	1				1					
TOTAL MODEL NTA-4F	1				1					
TA-4B										
FS	2					2				
TOTAL MODEL TA-4B	2					2				
TF-11A										
FS	2		2							
TOTAL MODEL TF-11A	2		2							
TF-9J										
FS	1						1			
TOTAL MODEL TF-9J	1						1			
T-33B										
CNR/FOR	1		1							
FS	1		1							
TOTAL MODEL T-33B	2		2							
T-2C										
TECO	1						1			
TOTAL MODEL T-2C	1						1			
TA-3B										
TECO	1						1			
TOTAL MODEL TA-3B	1						1			
TS-2A										
NATRA	1									
FS	36					1				
TOTAL MODEL TS-2A	37					36				
T-28C										
FS	5	1	3							
TOTAL MODEL T-28C	5	1	3				1			
T-28B										
FS	1						1			
TOTAL MODEL T-28B	1						1			
YT-34C										
TECO	2					2				
TOTAL MODEL YT-34C	2					2				
T-34B										
FS	48						41	7		
TOTAL MODEL T-34B	48						41	7		
TC-117D										
FS	4							4		
TOTAL MODEL TC-117D	4							4		
SC-47H										
FS	1						1			
TOTAL MODEL SC-47H	1						1			

DISTRIBUTION OF NON-PROGRAM AIRCRAFT BY MODEL

TABLE 5

CLASS, SUBCLASS & MODEL	TOTAL	PROGRAM MODEL AIRCRAFT						NON-PROGRAM MODEL AIRCRAFT		
		AWTG DEC OR STRIKE NON MAP		AWTG STRIKE FOR MAP	BAILMENT	LOANED	STORED, SLC	EXPERIMENTAL	DRONE	OTHER
		CAT 1, 2	CAT 3, 4							
T-29B										
FS										
TOTAL MODEL T-29B	1	1	1							
AH-1J										
TECO						2				
TOTAL MODEL AH-1J	2					2				
SH-3G										
TECO							1			
TOTAL MODEL SH-3G	1						1			
SH-3A										
FS										1
TOTAL MODEL SH-3A	1									1
SH-2F										
TECO										1
TOTAL MODEL SH-2F	1									1
CH-53D										
TECO										1
TOTAL MODEL CH-53D	1									1
CH-53A										
PAC		1	1							
TECO		1								1
FS		1								1
TOTAL MODEL CH-53A	3		1							1
RH-53D										
TECO										2
TOTAL MODEL RH-53D	2									2
CH-46E										
TECO										2
TOTAL MODEL CH-46E	2									2
HH-1K										
TECO										1
TOTAL MODEL HH-1K	1									1
UH-1N										
LANT										1
TOTAL MODEL UH-1N	1		1							1

DISTRIBUTION OF NON-PROGRAM AIRCRAFT BY MODEL

TABLE 5

CLASS, SUBCLASS & MODEL	TOTAL	PROGRAM MODEL AIRCRAFT						NON-PROGRAM MODEL AIRCRAFT		
		AWTG DEC OR STRIKE NON MAP		AWTG STRIKE FOR MAP	BAILMENT	LOANED	STORED, SLC	EXPERIMENTAL	DRONE	OTHER
		CAT 1, 2	CAT 3, 4							
NUH-57A										
TECO	1				1					
TOTAL MODEL NUH-57A	1				1					
VH-1N										
FS	3					3				
TOTAL MODEL VH-1N	3					3				
VH-3A										
FS	2					2				
TOTAL MODEL VH-3A	2					2				
VH-3D										
TECO	1				1					
TOTAL MODEL VH-3D	1				1					
DP-2E										
FS	1						1			
TOTAL MODEL DP-2E	1						1			
EB-47E										
TECO	2							2		
TOTAL MODEL EB-47E	2							2		
X-22A										
TECO	1								1	
TOTAL MODEL X-22A	1								1	
X-26A										
STF	2								2	
TOTAL MODEL X-26A	2								2	
QF-86H										
TECO	25									25
TOTAL MODEL QF-86H	25									25
QF-4B										
TECO	4									4
TOTAL MODEL QF-4B	4									4
QT-33A										
TECO	15									15
FS	10									10
TOTAL MODEL QT-33A	25									25
QT-33AX										
FS	100									100
TOTAL MODEL QT-33AX	100									100
FINAL TOTAL	439	10	8	9	55	117	81	5	154	

DECLASSIFIED  
**INVENTORY AND OPERATING ALLOWANCES**  
**PROGRAM AND NON - PROGRAM AIRCRAFT**

**CONFIDENTIAL**

TABLE 6

LANT	ALLOWANCES			INVENTORY						
	PROJECTED FOR END FY 1975			MODEL ASSIGNED	STATUS CODE	AIRCRAFT LOCATION	NUMBER OF A/C IN UNIT CUSTODY BY STATUS			
	UNIT NAME	SUBCLASS ALLOWED	PRIMARY USE				NUMBER ALLOWED	OPERATING STATUS	AWAITING OPERATING	PIPELINE
<u>ATTACK CARRIER AIR SQUADRONS</u>										
	VF 11					ABD FORRESTA				
		VFFB	A1	12						
					F-4J	A10	ABD FORRESTA	11		
	TOTAL	VF 11		12	F-4J	G30	ABD FORRESTA	11		1
										1
	VF 14					OCEANA				
		VFFB	A1	12						
					F-14A	A10	OCEANA	9		
					F-14A	G40	OCEANA		2	
	TOTAL	VF 14		12	F-14A	KDH	OCEANA	9		1
									2	1
	VF 30					OCEANA				
		VFFB	A1	12						
					F-4J	A10	OCEANA	11		
	TOTAL	VF 31		12	F-4J	KEA	OCEANA	11		1
										1
	VF 32					ABD KENNEDY				
		VFFB	A1	12						
					F-14A	A10	ABD KENNEDY	8		
					F-14A	G40	ABD KENNEDY		1	
					F-14A	KFH	ABD KENNEDY			2
	TOTAL	VF 32		12	F-14A	A10	OCEANA	1		2
								9	1	2
	VF 33					OCEANA				
		VFFB	A1	12						
					F-4J	A10	OCEANA	9		
					F-4J	G30	OCEANA		1	
	TOTAL	VF 33		12	F-4J	G40	OCEANA	9		3
									2	
	VF 41					ABD ROOSEVEL				
		VFFB	A1	12						
					F-4N	A10	ABD ROOSEVEL	11		
	TOTAL	VF 41		12	F-4N	BY1	ABD ROOSEVEL	11		1
										1
	VF 74					ABD FORRESTA				
		VFFB	A1	12						
					F-4J	A10	ABD FORRESTA	12		
	TOTAL	VF 74		12				12		
	VF 84					ABD ROOSEVEL				
		VFFB	A1	12						
					F-4N	A10	ABD ROOSEVEL	9		
					F-4N	G30	ABD ROOSEVEL		1	
					F-4N	HCA	ABD ROOSEVEL		1	
	TOTAL	VF 84		12	F-4N	A10	OCEANA	1		2
								10		
	VF 102					OCEANA				
		VFFB	A1	12						
					F-4J	A10	OCEANA	9		
					F-4J	BY1	OCEANA		2	
	TOTAL	VF 102		12	F-4J	G30	OCEANA	9		3
										1

**CONFIDENTIAL**

**INVENTORY AND OPERATING ALLOWANCES  
PROGRAM AND NON - PROGRAM AIRCRAFT**

**TABLE 6**

LANT UNIT NAME	ALLOWANCES			INVENTORY								
	PROJECTED FOR END FY 1975			MODEL ASSIGNED	STATUS CODE	AIRCRAFT LOCATION	NUMBER OF A/C IN UNIT CUSTODY BY STATUS					
	SUBCLASS ALLOWED	PRIMARY USE	NUMBER ALLOWED				OPERATING STATUS	AWAITING OPERATING	PIPELINE	OTHER		
VF 103	VFFB	A1	12			OCEANA						
				F-4J	A10	ABD SARATOGA	4					
				F-4J	A10	OCEANA	5					
				F-4J	KEF	OCEANA						1
				F-4J	Z00	OCEANA						1
TOTAL	VF 103		12				10					2
VA 12	VAL	A1	12			CECIL FIELD						
				A-7F	A10	CECIL FIELD	8					
				A-7F	G00	CECIL FIELD				1		
				A-7F	G30	CECIL FIELD				1		
				A-7F	G40	CECIL FIELD				1		
				A-7F	G30	JACKSONVILLE				3		
TOTAL	VA 12		12				8					6
VA 15	VAL	A1	12			ABD ROOSEVEL						
TOTAL	VA 15		12	A-79	A10	ABD ROOSEVEL	12					12
VA 34	VAM	A1	16			ABD KENNEDY						
				A-6F	A10	ABD KENNEDY	9					
				A-6F	G30	ABD KENNEDY				1		
				KA-6D	A10	ABD KENNEDY	4					
				A-69	A10	ABD KENNEDY	3					
				A-69	G30	ABD KENNEDY				1		
TOTAL	VA 34		16				16					2
VA 35	VAM	A1	16			OCEANA						
				A-6E	G30	NORFOLK				2		
				A-6E	A10	OCEANA	9					
				A-6E	431	OCEANA				1		
				KA-6D	G30	NORFOLK				1		
				KA-6D	A10	OCEANA	2					
				KA-6D	K4A	OCEANA						1
TOTAL	VA 35		16				11			4		1
VA 37	VAL	A1	12			CECIL FIELD						
				A-7E	A10	CECIL FIELD	10					
				A-7E	D50	CECIL FIELD				1		
TOTAL	VA 37		12				10					1
VA 46	VAL	A1	12			CECIL FIELD						
				A-79	A10	CECIL FIELD	8					
				A-79	D00	CECIL FIELD				1		
				A-79	D00	JACKSONVILLE				1		
				A-79	D50	JACKSONVILLE				2		
TOTAL	VA 46		12				8					4
VA 65	VAM	A1	13			OCEANA						
				A-6E	G30	NORFOLK				2		
				A-6E	A10	OCEANA	7					
				A-6E	H01	OCEANA				1		
				KA-6D	G30	NORFOLK				1		
				KA-6D	A10	OCEANA	2					
				KA-6D	FJ1	OCEANA				1		
TOTAL	VA 65		13				9					5

DECLASSIFIED  
**INVENTORY AND OPERATING ALLOWANCES**  
**PROGRAM AND NON - PROGRAM AIRCRAFT**

**CONFIDENTIAL**

TABLE 6

LANT UNIT NAME	ALLOWANCES			INVENTORY						
	PROJECTED FOR END FY 1975			NUMBER OF A/C IN UNIT CUSTODY BY STATUS						
	SUBCLASS ALLOWED	PRIMARY USE	NUMBER ALLOWED	MODEL ASSIGNED	STATUS CODE	AIRCRAFT LOCATION	OPERATING STATUS	AWAITING OPERATING	PIPELINE	OTHER
VA 56						CECIL FIELD				
	VAL	A1	12							
				A-7E	A10	CECIL FIELD	11			
				A-7E	G30	CECIL FIELD			2	
				A-7E	G30	JACKSONVILLE			1	
TOTAL	VA 56		12				11		3	
VA 72						ABD KENNEDY				
	VAL	A1	12							
				A-7B	A10	ABD KENNEDY	8			
				A-7B	D50	ABD KENNEDY			1	
				A-7B	G40	ABD KENNEDY			1	
				A-7B	D50	JACKSONVILLE			2	
TOTAL	VA 72		12				8		4	
VA 75						OCEANA				
	VAM	A1	13							
				A-6E	A10	OCEANA	9			
				A-6D	A10	OCEANA	4			
TOTAL	VA 75		13				13			
VA 81						ABD FORRESTA				
	VAL	A1	12							
				A-7E	A10	ABD FORRESTA	12			
TOTAL	VA 81		12				12			
VA 82						CECIL FIELD				
	VAL	A1	12							
				A-7E	A10	CECIL FIELD	12			
				A-7E	KA4	JACKSONVILLE				1
				A-7C	B10	CECIL FIELD		2		
				A-7C	B11	CECIL FIELD		3		
				A-7C	KA6	CECIL FIELD				1
TOTAL	VA 82		12				12	5		2
VA 83						ABD FORRESTA				
	VAL	A1	12							
				A-7E	A10	ABD FORRESTA	12			
TOTAL	VA 83		12				12			
VA 85						ABD FORRESTA				
	VAM	A1	13							
				A-6E	A10	ABD FORRESTA	8			
				A-6D	A10	ABD FORRESTA	4			
TOTAL	VA 85		13				12			
VA 86						CECIL FIELD				
	VAL	A1	12							
				A-7E	A10	CECIL FIELD	12			
				A-7C	A10	CECIL FIELD	1			
				A-7C	B11	CECIL FIELD		4		
				A-7C	G30	CECIL FIELD			1	
				A-7C	KAS	CECIL FIELD				4
TOTAL	VA 86		12				13	4	1	4
VA 87						ABD ROOSEVEL				
	VAL	A1	12							
				A-7B	A10	ABD ROOSEVEL	12			
TOTAL	VA 87		12				12			

**CONFIDENTIAL**



**CONFIDENTIAL**

**INVENTORY AND OPERATING ALLOWANCES  
PROGRAM AND NON - PROGRAM AIRCRAFT**

**TABLE 6**

LANT UNIT NAME	ALLOWANCES			INVENTORY								
	PROJECTED FOR END FY 1975			MODEL ASSIGNED	STATUS CODE	AIRCRAFT LOCATION	NUMBER OF A/C IN UNIT CUSTODY BY STATUS					
	SUBCLASS ALLOWED	PRIMARY USE	NUMBER ALLOWED				OPERATING STATUS	AWAITING OPERATING	PIPELINE	OTHER		
VA 105						CECIL FIELD						
	VAL	A1	12									
TOTAL VA 105			12	A-7E	A10	CECIL FIELD	12					
VA 175						ABD ROOSEVEL						
	VAM	A1	13									
				4A-6D	A10	ABD ROOSEVEL	2					
				4A-6D	G30	ABD ROOSEVEL				1		
				4A-6D	HCA	ABD ROOSEVEL				1		
				4A-6D	H3A	ABD ROOSEVEL				1		
				A-6C	A10	ABD ROOSEVEL	3					
				A-6C	G30	ABD ROOSEVEL				1		
				A-6C	A10	OCEANA	1					
				A-6A	A10	ABD ROOSEVEL	1					
TOTAL VA 175			13	A-6A	G30	ABD ROOSEVEL	7			3		7
<u>READINESS ATTACK CARRIER AIR SQUADRONS</u>												
VF 101						OCEANA						
	VFFB	A1	16									
				F-4J	G30	CHERRY POINT				1		
				F-4J	A10	OCEANA	16					
				F-4J	G30	OCEANA				9		
				F-4J	G40	OCEANA				1		
				F-4B	KAJ	OCEANA					2	
TOTAL VF 101			16				16			11		2
VF 101 DET KEY W						KEY WEST						
	VFFB	A1	8									
				F-4N	A10	KEY WEST	6					
				F-4J	A10	KEY WEST	1					
				F-4J	G30	KEY WEST				1		
	VAL	A1	2									
				A-4E	D50	KEY WEST				1		
				TA-4J	A40	KEY WEST	3					
TOTAL VF 101 DET KEY W			10				10			2		
VA 42						OCEANA						
	VAM	A1	17									
				A-6E	G30	NORFOLK				1		
				A-6F	A10	OCEANA	12					
				A-6E	KEA	OCEANA					1	
				A-6E	KEF	OCEANA					1	
				A-6C	A10	OCEANA	4					1
				A-6C	K6J	OCEANA						
	VTSP	A4	3									
				TC-4C	A40	OCEANA	2					
				TC-4C	I30	OCEANA				1		
TOTAL VA 42			20				18			2		3
VF 43						OCEANA						
	VTAJ	A4	11									
				A-4E	A40	OCEANA	1					
				TA-4J	A40	OCEANA	10					
				TA-4J	D50	OCEANA				1		
				TA-4J	G30	OCEANA				1		
TOTAL VF 43			11				11			2		
VA 45						CECIL FIELD						
	VTAJ	A4	7									
				A-4C	Y00	CECIL FIELD						1
				TA-4J	A40	CECIL FIELD	12					
				TA-4J	D50	PENSACOLA				1		
TOTAL VA 45			7				12			1		1

**CONFIDENTIAL**

INVENTORY AND OPERATING ALLOWANCES  
PROGRAM AND NON - PROGRAM AIRCRAFT

TABLE 6

LANT UNIT NAME	ALLOWANCES			INVENTORY								
	PROJECTED FOR END FY 1975			MODEL ASSIGNED	STATUS CODE	AIRCRAFT LOCATION	NUMBER OF A/C IN UNIT CUSTODY BY STATUS					
	SUBCLASS ALLOWED	PRIMARY USE	NUMBER ALLOWED				OPERATING STATUS	AWAITING OPERATING	PIPELINE	OTHER		
VA 174						CECIL FIELD						
	VAL	A1	35	A-7E	A10	CECIL FIELD	25					
				A-7E	050	JACKSONVILLE				2		
				A-7C	A10	CECIL FIELD	9					
				A-7C	KA6	CECIL FIELD						2
				A-7C	Z00	CECIL FIELD						1
				A-7B	A10	CECIL FIELD	10					
				A-7B	G30	CECIL FIELD				2		
				A-7B	HC1	CECIL FIELD				1		
				A-7A	A10	JACKSONVILLE	1					
TOTAL	VA 174		36	T-390	G30	PENSACOLA	45			1		3
		VTSJ	1							6		
<u>RECON ATTACK SQUADRONS</u>												
RVAH 1						KEY WEST						
	VAR	A1	3	RA-5C	A10	ABD KENNEDY	1					
				RA-5C	D50	ABD KENNEDY				1		
				RA-5C	G00	JACKSONVILLE	3			1		
TOTAL	RVAH 1		3	RA-5C	A10	KEY WEST	4			1		
				RA-5C	D50	KEY WEST				3		
RVAH 3						KEY WEST						
	VAR	A1	5	RA-5C	A10	KEY WEST	5					
				RA-5C	G30	KEY WEST				1		
	VTAJ	A4	2	TA-4J	A40	KEY WEST	2					
	VTSJ	A4	2	TA-3B	D90	ALAMEDA				1		
TOTAL	RVAH 3		9	TA-3B	A40	KEY WEST	1			8		
										2		
RVAH 5						KEY WEST						
	VAR	A1	3	RA-5C	A10	KEY WEST	2					
TOTAL	RVAH 5		3	RA-5C	D50	KEY WEST	2			1		
										1		
RVAH 6						KEY WEST						
	VAR	A1	3	RA-5C	A10	KEY WEST	3					
TOTAL	RVAH 6		3				3					
RVAH 7						ABD FORRESTA						
	VAR	A1	3	RA-5C	A10	ABD FORRESTA	3					
TOTAL	RVAH 7		3	RA-5C	G30	ABD FORRESTA	3			1		
										1		
RVAH 9						KEY WEST						
	VAR	A1	3	RA-5C	A10	KEY WEST	2					
TOTAL	RVAH 9		3				2					
										2		
RVAH 11						KEY WEST						
TOTAL	RVAH 11			RA-5C	G30	KEY WEST				2		
										2		
RVAH 12						ABD ENTERPRI						
	VAR	A1	3	RA-5C	A10	ABD ENTERPRI	3					
TOTAL	RVAH 12		3				3					
										3		
RVAH 13						KEY WEST						
	VAR	A1	3	RA-5C	A10	KEY WEST	3					
TOTAL	RVAH 13		3	RA-5C	ES1	KEY WEST	3			1		
										1		

**INVENTORY AND OPERATING ALLOWANCES  
PROGRAM AND NON - PROGRAM AIRCRAFT**

**TABLE 6**

LANT UNIT NAME	ALLOWANCES			INVENTORY						
	PROJECTED FOR END FY 1975			NUMBER OF A/C IN UNIT CUSTODY BY STATUS						
	SUBCLASS ALLOWED	PRIMARY USE	NUMBER ALLOWED	MODEL ASSIGNED	STATUS CODE	AIRCRAFT LOCATION	OPERATING STATUS	AWAITING OPERATING	PIPELINE	OTHER
<u>CARRIER ANTISUBMARINE SQUADRONS</u>										
<u>HS 3</u>										
		H S	A1	8			ABD FORRESTA			
TOTAL	HS 3			8	SH-30	A10	ABD FORRESTA	8		
<u>HS 5</u>										
		H S	A1	8			JACKSONVILLE			
					SH-30	A10	JACKSONVILLE	3		
					SH-30	RY1	PENSACOLA		1	
TOTAL	HS 5			8	SH-30	D50	PENSACOLA	3	6	7
<u>HS 7</u>										
		H S	A1	8			JACKSONVILLE			
TOTAL	HS 7			8	SH-3H	A10	JACKSONVILLE	8		
<u>HS 11</u>										
		H S	A1	8			JACKSONVILLE			
					SH-30	A10	JACKSONVILLE	7		
TOTAL	HS 11			8	SH-30	G40	JACKSONVILLE	7	1	1
<u>HS 15</u>										
		H S	A1	8			JACKSONVILLE			
					SH-3H	A10	JACKSONVILLE	7		
					SH-3H	RY1	JACKSONVILLE		1	
TOTAL	HS 15			8	SH-3H	G40	PENSACOLA	7	1	2
<u>VS 22</u>										
							CECIL FIELD			
TOTAL	VS 22				S-3A	A10	CECIL FIELD	4		
<u>VS 24</u>										
		VS	A1	10			CECIL FIELD			
					S-26	A10	ABD SARATOGA	3		
					S-26	A10	CECIL FIELD	3		
TOTAL	VS 24			10	S-26	G30	JACKSONVILLE	6	1	1
<u>VS 31</u>										
		VS	A1	10			CECIL FIELD			
TOTAL	VS 31			10	S-26	A10	CECIL FIELD	1		1
<u>READINESS CARRIER ANTISUBMARINE SQUADRONS</u>										
<u>HS 1</u>										
		H S	A1	14			JACKSONVILLE			
					SH-3H	A10	JACKSONVILLE	2		
					SH-3A	A10	JACKSONVILLE	5		
					SH-30	A10	JACKSONVILLE	3		
					SH-30	RY1	PENSACOLA		1	
TOTAL	HS 1			14	SH-3H	A10	JACKSONVILLE	12		1
<u>VS 30</u>										
		VS	A1	15			CECIL FIELD			
					S-26	A10	CECIL FIELD	4		
					S-26	G30	CECIL FIELD		1	
					S-26	K1C	CECIL FIELD			1
					S-26	K16	CECIL FIELD			3
					S-26	K6C	CECIL FIELD			2
					S-26	K66	CECIL FIELD			1
					S-2E	A10	CECIL FIELD	8		
TOTAL	VS 30			15	S-2E	Q11	CECIL FIELD	12	1	1

**DECLASSIFIED**  
**INVENTORY AND OPERATING ALLOWANCES**  
**PROGRAM AND NON - PROGRAM AIRCRAFT**

**CONFIDENTIAL**

**TABLE 6**

LANT	ALLOWANCES			INVENTORY							
	PROJECTED FOR END FY 1975			NUMBER OF A/C IN UNIT CUSTODY BY STATUS							
	UNIT NAME	SUBCLASS ALLOWED	PRIMARY USE	NUMBER ALLOWED	MODEL ASSIGNED	STATUS CODE	AIRCRAFT LOCATION	OPERATING STATUS	AWAITING OPERATING	PIPELINE	OTHER
<u>PATROL SQUADRONS</u>											
	VP 5						JACKSONVILLE				
		VPL	A1	9							
TOTAL	VP 5			9	P-3C	A10	JACKSONVILLE	9			
	VP 9						BRUNSWICK				
		VPL	A1	9							
					P-3B	A50	BRUNSWICK	1			1
					P-3A	D50	ALAMEDA				1
					P-3A	H31	ALAMEDA				1
					P-3A	A10	BRUNSWICK	9			1
TOTAL	VP 9			9	P-3A	H31	JACKSONVILLE	10			3
	VP 10						BRUNSWICK				
		VPL	A1	9							
					P-3B	D50	ALAMEDA				2
					P-3B	A10	BERMUDA	1			
TOTAL	VP 10			9	P-3B	A10	BRUNSWICK	6			2
	VP 11						BRUNSWICK				
		VPL	A1	9							
TOTAL	VP 11			9	P-3B	A10	BRUNSWICK	9			
	VP 16						JACKSONVILLE				
		VPL	A1	9							
					P-3C	A10	JACKSONVILLE	6			
					P-3C	G30	JACKSONVILLE				1
TOTAL	VP 16			9	P-3C	G40	JACKSONVILLE	6			2
	VP 23						BRUNSWICK				
		VPL	A1	9							
					P-3B	BY1	ALAMEDA				1
					P-3B	D50	ALAMEDA				1
					P-3B	A10	BRUNSWICK	7			
TOTAL	VP 23			9	P-3B	F50	BRUNSWICK	7			3
	VP 24						KEFLAVIK				
		VPL	A1	9							
					P-3C	A10	KEFLAVIK	8			
TOTAL	VP 24			9	P-3C	G40	KEFLAVIK	8			1
	VP 26						BERMUDA				
		VPL	A1	9							
TOTAL	VP 26			9	P-3B	A10	BERMUDA	9			
	VP 44						ROTA				
		VPL	A1	9							
TOTAL	VP 44			9	P-3A	A10	ROTA	9			
	VP 45						JACKSONVILLE				
		VPL	A1	9							
					P-3C	A10	JACKSONVILLE	7			
					P-3C	G30	JACKSONVILLE				1
TOTAL	VP 45			9	P-3C	G40	JACKSONVILLE	7			2

**CONFIDENTIAL**

**INVENTORY AND OPERATING ALLOWANCES  
PROGRAM AND NON - PROGRAM AIRCRAFT**

**TABLE 6**

LANT UNIT NAME	ALLOWANCES PROJECTED FOR END FY 1975..			INVENTORY								
	SUBCLASS ALLOWED	PRIMARY USE	NUMBER ALLOWED	MODEL ASSIGNED	STATUS CODE	AIRCRAFT LOCATION	NUMBER OF A/C IN UNIT CUSTODY BY STATUS					
							OPERATING STATUS	AWAITING OPERATING	PIPELINE	OTHER		
VP 49						SIGONELLA						
	VPL	A1	9									
TOTAL	VP 49		9	P-3C	A10	SIGONELLA	9					
VP 56						JACKSONVILLE						
	VPL	A1	9									
TOTAL	VP 56		9	P-3C P-3C	A10 540	JACKSONVILLE JACKSONVILLE	8 8			1 1		
<u>READINESS PATROL SQUADRONS</u>												
VP 30						PTXNT RIVER						
	VPL	A1	16									
				P-3C	A10	PTXNT RIVER	11					
				P-3C	B11	PTXNT RIVER		1				
				P-3B	D90	ALAMEDA				1		
				P-3B	A10	PTXNT RIVER	7					
				P-3A	B11	PTXNT RIVER			1			
TOTAL	VP 30		16				18	2		1		
<u>FLEET WEATHER SQUADRONS</u>												
VW 4						JACKSONVILLE						
	VWH	A2	4		P-3A	A20 JACKSONVILLE	1					
TOTAL	VW 4		4	MP-3A	A20	JACKSONVILLE	4					5
<u>ELECTRONIC WARFARE SQDNS</u>												
VQ 33						NORFOLK						
	VFFB	A5	1									
	VQ0	A5	8		F-4B	A50 NORFOLK	2					
				EA-3B	D50	ALAMEDA				1		
				EA-3B	A50	NORFOLK	3					
				EA-4F	A50	NORFOLK	4					
	VWH	A5	1									
TOTAL	VQ 33		10	VC-121K	A50	NORFOLK	10			1		
<u>ATR EARLY WARNING SQUADRONS</u>												
RVAW 120						NORFOLK						
	VWH	A1	4									
				E-2C	A10	NORFOLK	3					
				E-2C	G40	NORFOLK				1		
				E-2C	Y00	NORFOLK						1
				TE-2C	A40	NORFOLK	1					
TOTAL	RVAW 120		4				4			1		1
VAW 121						ABD ROOSEVEL						
	VWH	A1	3									
TOTAL	VAW 121		3	E-19	A10	ABD ROOSEVEL	3					3
VAW 122						NORFOLK						
	VWH	A1	4									
				E-2B	A10	NORFOLK	1					
				E-2B	D00	NORFOLK				1		
				E-2B	G30	NORFOLK				1		
				E-2B	D80	NORTH ISLAND				1		
TOTAL	VAW 122		4				1			3		

## INVENTORY AND OPERATING ALLOWANCES PROGRAM AND NON - PROGRAM AIRCRAFT

TABLE 6

LANT UNIT NAME	ALLOWANCES			INVENTORY						
	PROJECTED FOR END FY 1975			NUMBER OF A/C IN UNIT CUSTODY BY STATUS						
	SUBCLASS ALLOWED	PRIMARY USE	NUMBER ALLOWED	MODEL ASSIGNED	STATUS CODE	AIRCRAFT LOCATION	OPERATING STATUS	AWAITING OPERATING	PIPELINE	OTHER
VAW 123						NORFOLK				
	VMM	A1	4							
				E-2C	A10	NORFOLK	3			
TOTAL	VAW 123		4	E-2C	H31	NORFOLK	3		1	1
VAW 124						NORFOLK				
	VMM	A1	4							
				F-2C	A10	NORFOLK	2			
TOTAL	VAW 124		4				2			
VAW 125						ABD KENNEDY				
	VMM	A1	4							
				E-2C	A10	ABD KENNEDY	4			
TOTAL	VAW 125		4				4			
VAW 126						NORFOLK				
	VMM	A1	4							
				E-2C	A10	NORFOLK	1			
				E-2B	D80	ABD AMERICA			1	
				F-2P	D8C	NORFOLK			1	
TOTAL	VAW 126		4				1		2	
<u>ELECT AIR RECONNAISSANCE SQUADRONS</u>										
VO 2						ROTA				
	VA9	A1	6							
				EA-39	G30	ALAMEDA			1	
				EA-39	H70	ALAMEDA				1
				EA-39	A10	ROTA	1			
				EA-39	G30	ROTA			1	
				EA-39	H31	ROTA			1	
				EA-39	K4H	ROTA				1
				P-39	A30	ROTA	1			
	VWH	A1	5							
				EP-3E	A10	ROTA	4			
				EP-3E	G40	ROTA			1	
TOTAL	VO 2		11				6		4	2
VO 4						PTYNT RIVER				
	VWH	A1	8							
				EC-1309	A10	PTYNT RIVER	6			
				EC-1309	H41	PTYNT RIVER			1	
				EC-1305	A10	PTYNT RIVER	1			
				EC-1305	G40	PTYNT RIVER			2	
TOTAL	VO 4		8				7		3	
<u>HELICOPTER COMBAT SQUADRONS</u>										
HC 2						JACKSONVILLE				
	H 5	A2	10							
				SH-36	A20	JACKSONVILLE	3			
TOTAL	HC 2		10				3			
HC 2 DET 1						ABD LA SALLE				
				SH-36	A20	ABD LA SALLE	1			
TOTAL	HC 2 DET 1						1			
HC 2 DET 2						JACKSONVILLE				
				SH-36	A20	JACKSONVILLE	3			
TOTAL	HC 2 DET 2						3			
HC 2 DET 42						ABD ROOSEVEL				
				SH-36	A20	ABD ROOSEVEL	4			
TOTAL	HC 2 DET 42						4			

**INVENTORY AND OPERATING ALLOWANCES  
PROGRAM AND NON - PROGRAM AIRCRAFT**

TABLE 6

LANT UNIT NAME	ALLOWANCES PROJECTED FOR END FY 1975			INVENTORY								
	SUBCLASS ALLOWED	PRIMARY USE	NUMBER ALLOWED	MODEL ASSIGNED	STATUS CODE	AIRCRAFT LOCATION	NUMBER OF A/C IN UNIT CUSTODY BY STATUS					
							OPERATING STATUS	AWAITING OPERATING	PIPELINE	OTHER		
HC 5						NORFOLK						
	H 5	A2	4	54-36	A20	NORFOLK	1					
				54-3A	A20	NORFOLK	4					
	H 4	A2	20	UH-46D	A20	NORFOLK	1					
				CH-46D	A20	NORFOLK	15					
				CH-46D	C10	NORFOLK				1		
TOTAL	HC 6		24	CH-46D	630	NORFOLK	21			1		2
HC 5 DET 1						ABD BUTTE						
TOTAL	HC 5 DET 1			CH-46D	A20	NORFOLK	2					
HC 5 DET 2						ABD SAN DIEG						
TOTAL	HC 5 DET 2			CH-46D	A20	NORFOLK	2					
HM 12						NORFOLK						
	H 4	A1	21	CH-53A	A20	NORFOLK	2					
				34-53D	A20	NORFOLK	8					
				34-53D	630	NORFOLK				1		
				34-53D	HC1	NORFOLK				1		
TOTAL	HM 12		21				10					2
HM 12 DET 1						SIGONELLA						
TOTAL	HM 12 DET 1			34-53D	A20	SIGONELLA	6					
HM 12 DET 3						NORTH ISLAND						
				RH-53D	A20	NORTH ISLAND	3					
				34-53D	R2L	NORTH ISLAND				3		
TOTAL	HM 12 DET 3						3			3		
<u>LIGHT HELICOPTER ANTISUBMARINE SQUADRONS</u>												
HSL 33						NORFOLK						
	H 5	A1	9	SH-2D	K6H	NORFOLK						1
				SH-2F	A10	NORFOLK	10					
				54-2F	R1H	NORFOLK				1		
TOTAL	HSL 33		9				10			1		1
HSL 33 SUP MDE						NORFOLK						
TOTAL	HSL 33 SUP MDE			44-2D	EEA	NORFOLK					1	1
HSL 33 MC+G DET A						ABD HARKNESS						
	H 5	A2	1	44-2D	A20	ABD HARKNESS	1					
TOTAL	HSL 33 MC+G DET A		1				1					
HSL 32						NORFOLK						
	H 5	A1	16	54-2D	070	DOTHAN					1	
				54-2D	070	NORFOLK					1	
				SH-2F	EE1	DOTHAN					2	
				54-2F	A10	NORFOLK	5					
				54-2F	F5N	NORFOLK					1	
TOTAL	HSL 32		16				5				5	

**INVENTORY AND OPERATING ALLOWANCES  
PROGRAM AND NON - PROGRAM AIRCRAFT**

**TABLE 6**

LANT UNIT NAME	ALLOWANCES			INVENTORY						
	PROJECTED FOR END FY 1975			NUMBER OF A/C IN UNIT CUSTODY BY STATUS						
	SUBCLASS ALLOWED	PRIMARY USE	NUMBER ALLOWED	MODEL ASSIGNED	STATUS CODE	AIRCRAFT LOCATION	OPERATING STATUS	AWAITING OPERATING	PIPELINE	OTHER
HSL 32 LMP DET 1						NORFOLK				
TOTAL	HSL 32 LMP DET 1			SH-2F	A10	NORFOLK	1			
HSL 32 LMP DET 2						NORFOLK				
TOTAL	HSL 32 LMP DET 2			SH-2F	A10	NORFOLK	1			
HSL 32 LMP DET 3						ABD J HEWES				
TOTAL	HSL 32 LMP DET 3			SH-2F	A10	ABD J HEWES	1			
HSL 32 LMP DET 4						NORFOLK				
TOTAL	HSL 32 LMP DET 4			SH-2F	A10	NORFOLK	1			
HSL 32 LMP DET 5						NORFOLK				
TOTAL	HSL 32 LMP DET 5			SH-2F	A10	NORFOLK	1			
HSL 32 LMP DET 8						NORFOLK				
TOTAL	HSL 32 LMP DET 8			SH-2F	A10	NORFOLK	1			
HSL 32 LMP DET 9						NAPLES				
TOTAL	HSL 32 LMP DET 9			SH-2F	A10	NAPLES	1			
HSL 32 LMP DET 10						NORFOLK				
TOTAL	HSL 32 LMP DET 10			SH-2F	A10	NORFOLK	1			
HSL 34						NORFOLK				
	H S	A1	15							
TOTAL	HSL 34		15	SH-20 SH-2F	A10 A10	NORFOLK NORFOLK	2 7			
<u>LANDING PLATFORM HELICOPTERS</u>										
LPH 2 IWO JIMA						NORFOLK				
	H M	A2	1							
TOTAL	LPH 2 IWO JIMA		1	CH-46D	A10	NORFOLK	1			
LPH 7 GUADACANAL						NORFOLK				
	H M	A2	1							
TOTAL	LPH 7 GUADACANAL		1	CH-46F	A20	NORFOLK	1			
LPH 9 GUAM						NORFOLK				
	H M	A2	1							
TOTAL	LPH 9 GUAM		1	CH-46F	A20	NORFOLK	1			
LPH 12 INCHON						NORFOLK				
	H M	A2	1							
TOTAL	LPH 12 INCHON		1	CH-46F	A80	NORFOLK	1			



**INVENTORY AND OPERATING ALLOWANCES  
PROGRAM AND NON - PROGRAM AIRCRAFT**

DECLASSIFIED

TABLE 6

LANT UNIT NAME	ALLOWANCES			INVENTORY						
	PROJECTED FOR END FY 1975			NUMBER OF A/C IN UNIT CUSTODY BY STATUS						
	SUBCLASS ALLOWED	PRIMARY USE	NUMBER ALLOWED	MODEL ASSIGNED	STATUS CODE	AIRCRAFT LOCATION	OPERATING STATUS	AWAITING OPERATING	PIPELINE	OTHER
<b>FLEET TACTICAL SUPPORT</b>										
<b>VR 1</b>										
						NORFOLK				
	VRLJ	AM	2							
	VRLJ	A2	2							
				CT-39E	A20	NORFOLK	1			
				CT-39E	G30	NORFOLK			1	
				CT-39E	A20	NORFOLK	2			
	VRMJ	A2	4							
				C-98	A20	NORFOLK	4			
TOTAL	VR 1		8				7		1	
<b>VR 24</b>										
						NAPLES				
	VRC	A2	5							
				C-2A	A20	NAPLES	4			
				C-2A	090	NORTH ISLAND			1	
				C-1A	A20	NAPLES	3			
				C-1A	BY1	NAPLES			1	
	VRLJ	A2	3							
				CT-39E	A20	NAPLES	3			
TOTAL	VR 24		8				10		2	
<b>VR 24 DET ROTA</b>										
						ROTA				
	VRH	A2	4							
				C-130F	G30	JACKSONVILLE			1	
				C-130F	050	LAKE CITY			1	
				C-130F	A20	ROTA	1			
				C-130F	G30	ROTA			1	
TOTAL	VR 24 DET ROTA		4				1		3	
<b>VRC 43</b>										
						NORFOLK				
	VRC	A2	7							
				C-1A	A20	NORFOLK	6			
				C-1A	F50	NORFOLK			1	
TOTAL	VRC 43		7				6		1	
<b>MARINE FIGHTER SQUADRONS</b>										
<b>VMFA 251</b>										
						BEAUFORT				
	VFFB	A1	12							
				F-4J	A10	BEAUFORT	10			
				F-4J	B11	BEAUFORT		2		
				F-4J	G40	BEAUFORT			2	
TOTAL	VMFA 251		12				10	2	2	
<b>VMFA 312</b>										
						BEAUFORT				
	VFFB	A1	12							
				F-4J	A10	BEAUFORT	12			
				F-4J	B11	BEAUFORT		2		
TOTAL	VMFA 312		12				12	2		
<b>VMFA 333</b>										
						BEAUFORT				
	VFFB	A1	12							
				F-4J	A10	BEAUFORT	12			
				F-4J	B1M	BEAUFORT		1		
				F-4J	B11	BEAUFORT		1		
TOTAL	VMFA 333		12				12	2		
<b>VMFA 451</b>										
						BEAUFORT				
	VFFB	A1	12							
				F-4J	A10	BEAUFORT	12			
				F-4J	B11	BEAUFORT		1		
TOTAL	VMFA 451		12				12	1		

**INVENTORY AND OPERATING ALLOWANCES  
PROGRAM AND NON - PROGRAM AIRCRAFT**

**TABLE 6**

**DECLASSIFIED**

LANT UNIT NAME	ALLOWANCES			INVENTORY						
	PROJECTED FOR END FY 1975			NUMBER OF A/C IN UNIT CUSTODY BY STATUS						
	SUBCLASS ALLOWED	PRIMARY USE	NUMBER ALLOWED	MODEL ASSIGNED	STATUS CODE	AIRCRAFT LOCATION	OPERATING STATUS	AWAITING OPERATING	PIPELINE	OTHER
<u>MARINE ATTACK SQUADRONS</u>										
VMAAW 121						CHERRY POINT				
	VAM	A1	12	A-6F	A10	CHERRY POINT	11			
				A-6A	A10	CHERRY POINT	2			
TOTAL	VMAAW 121		12				13			
VMAAW 224						CHERRY POINT				
	VAM	A1	12	A-6F	A10	CHERRY POINT	12			
				A-6A	630	CHERRY POINT			1	
TOTAL	VMAAW 224		12				12		1	
VMA 311						BEAUFORT				
	VAL	A1	16	A-4M	A10	BEAUFORT	8			
				A-4M	950	PENSACO_A			1	
				A-4M	630	PENSACO_A			1	
TOTAL	VMA 311		16				8		2	
VMA 513 DET B						CHERRY POINT				
				AV-8A	A10	CHERRY POINT	4			
				AV-8A	91M	CHERRY POINT		1		
TOTAL	VMA 513 DET B						4	1		
VMA 231						CHERRY POINT				
				AV-8A	A10	CHERRY POINT	20			
				AV-8A	91M	CHERRY POINT		2		
				AV-8A	911	CHERRY POINT		1		
				AV-8A	630	CHERRY POINT			1	
				AV-8A	KAF	CHERRY POINT				3
TOTAL	VMA 231						20	3	1	3
VMA 542						BEAUFORT				
				AV-8A	A10	BEAUFORT	20			
TOTAL	VMA 542						20			
VMA 331						BEAUFORT				
	VAL	A1	16	A-4M	A10	BEAUFORT	16			
				A-4M	950	PENSACO_A			2	
TOTAL	VMA 331		16				16		2	
VMAAW 332						CHERRY POINT				
	VAM	A1	12	A-6F	A10	CHERRY POINT	3			
				A-6A	600	ALAMFDA			1	
				A-6A	A10	CHERRY POINT	9			
				A-6A	630	CHERRY POINT			1	
TOTAL	VMAAW 332		12				12		2	
<u>MARINE AIRBORNE REFUELING SQUADRONS</u>										
VMGR 252						CHERRY POINT				
	VG	A2	12	KC-130F	A10	CHERRY POINT	1			
				KC-130F	A20	CHERRY POINT	9			
				KC-130F	F5N	CHERRY POINT			1	
				KC-130F	050	LAKE CITY			1	
TOTAL	VMGR 252		12				10		2	

**INVENTORY AND OPERATING ALLOWANCES  
PROGRAM AND NON - PROGRAM AIRCRAFT**

TABLE 6

LANT UNIT NAME	ALLOWANCES PROJECTED FOR END FY 1975			INVENTORY							
	SUBCLASS ALLOWED	PRIMARY USE	NUMBER ALLOWED	MODEL ASSIGNED	STATUS CODE	AIRCRAFT LOCATION	NUMBER OF A/C IN UNIT CUSTODY BY STATUS				
							OPERATING STATUS	AWAITING OPERATING	PIPELINE	OTHER	
<u>MARINE HELICOPTER ASSAULT TRANSPORT SQUADRONS</u>											
HMM 152				NEW RIVER							
	H M	A2	18	CH-46F	A20	NEW RIVER	13				
				CH-46F	G30	NEW RIVER			1		1
				CH-46F	KEF	NEW RIVER					2
				CH-46F	KFJ	NEW RIVER					3
				CH-46F	M50	NEW RIVER				1	6
TOTAL	HMM 152		18				13		1		6
HMM 251				NEW RIVER							
	H M	A2	18	CH-46F	A20	NEW RIVER	15				
				CH-46F	KEF	NEW RIVER					1
				CH-46F	KFJ	NEW RIVER					3
TOTAL	HMM 251		18				15				4
HMM 253				QUANTICO							
	H M	A2	18	CH-53D	A20	QUANTICO	1				
				CH-46F	A20	QUANTICO	16				
				CH-46F	98D	QUANTICO			1		
				CH-46F	KFJ	QUANTICO					2
TOTAL	HMM 253		18				17		1		2
HMM 253 DET 1				QUANTICO							
				CH-46F	KFJ	QUANTICO					1
TOTAL	HMM 253 DET 1										1
HMM 264				ABD IWO JIMA							
				AH-1J	A10	ABD IWO JIMA	5				
				CH-53D	A20	ABD IWO JIMA	4				
	H M	A2	18	CH-46F	A20	ABD IWO JIMA	10				
				UH-1H	A20	ABD IWO JIMA	2				
TOTAL	HMM 264		18				21				
HMM 264 DET 1				NEW RIVER							
				CH-46F	A20	NEW RIVER	1				
				CH-46F	B20	NEW RIVER			1		
				CH-46F	KFJ	NEW RIVER					8
TOTAL	HMM 264 DET 1						1		1		8
HMM 352				NEW RIVER							
	H M	A2	18	CH-53D	A20	NEW RIVER	20				
				CH-53D	BY1	NEW RIVER				1	
TOTAL	HMM 352		18				20			1	
HMM 451				NEW RIVER							
	H M	A2	18	CH-53D	A20	NEW RIVER	15				
				CH-53D	G30	NEW RIVER				1	
				CH-53D	KEF	NEW RIVER					1
TOTAL	HMM 451		18				15		1		1
HML 157				NEW RIVER							
	H L	A2	21	UH-1H	A20	NEW RIVER	23				
				UH-1H	BY1	NEW RIVER				2	
				UH-1H	D50	NEW RIVER				6	
				UH-1H	G30	NEW RIVER				1	
				UH-1H	G30	PENSACOLA				1	
TOTAL	HML 157		21				23			10	

~~DECLASSIFIED~~  
**INVENTORY AND OPERATING ALLOWANCES**  
**PROGRAM AND NON - PROGRAM AIRCRAFT**

**CONFIDENTIAL**

**TABLE 6**

LANT UNIT NAME	ALLOWANCES			INVENTORY								
	PROJECTED FOR END FY 1975			MODEL ASSIGNED	STATUS CODE	AIRCRAFT LOCATION	NUMBER OF A/C IN UNIT CUSTODY BY STATUS					
	SUBCLASS ALLOWED	PRIMARY USE	NUMBER ALLOWED				OPERATING STATUS	AWAITING OPERATING	PIPELINE	OTHER		
HML 268						NEW RIVER						
	H L	A2	21									
				UH-1N	A20	NEW RIVER	19					
				UH-1N	D50	NEW RIVER				2		
				UH-1N	Y00	NEW RIVER					1	1
TOTAL	HML 268		21				19			2		1
<u>MARINE OBSERVATION SQUADRONS</u>												
VMO 1						NEW RIVER						
	VOL	A1	12									
				OV-10A	A10	NEW RIVER	20					
				OV-10A	R1M	NEW RIVER		1				
				OV-10A	G30	NEW RIVER				1		
TOTAL	VMO 1		12				20	1		1		
<u>MARINE ATTACK HELICOPTER SQUADRONS</u>												
HMA 269						NEW RIVER						
	H F	A1	18									
				AH-1J	A10	NEW RIVER	15					
				AH-1J	RY1	NEW RIVER					1	
				AH-1J	DE0	NEW RIVER					1	
				AH-1J	050	NEW RIVER					5	
TOTAL	HMA 269		18				15				7	
<u>MARINE COMPOSITE RECONNAISSANCE SQUADRONS</u>												
VMCJ 2						CHERRY POINT						
	VA9M	A1	9									
				RF-4B	R1M	CHERRY POINT		1				
				EA-6A	A10	CHERRY POINT	14					
				EA-6A	G30	CHERRY POINT					1	
				EA-6A	RY1	NORFOLK					1	
TOTAL	VMCJ 2		9				14	1			2	
<u>MARINE FLEET TRAINING ELEMENT</u>												
VMOTE 1						NEW RIVER						
	VOL	A1	3									
TOTAL	VMOTE 1		3									
HMAE 259						NEW RIVER						
	H F	A1	4									
TOTAL	HMAE 259		4									
HMLTE 167						NEW RIVER						
	H L	A2	6									
TOTAL	HMLTE 167		6									
<u>MARINE HEADQUARTERS AND MAINTENANCE SQUADRONS</u>												
H+MS 27						CHERRY POINT						
	VRM	A2	1									
	VRM	A2	3									
				C-1189	A20	CHERRY POINT	1					
				VC-1170	A20	CHERRY POINT	1					
				C-1170	A20	CHERRY POINT	2					
				C-1170	D50	CHERRY POINT					1	
				C-1170	F50	CHERRY POINT					1	
TOTAL	H+MS 27	VTAJ	2				4				2	
			6									
H+MS 29						NEW RIVER						
	VRM	A2	1									
TOTAL	H+MS 29		1									

**CONFIDENTIAL**

**INVENTORY AND OPERATING ALLOWANCES  
PROGRAM AND NON - PROGRAM AIRCRAFT**

**TABLE 6**

LANT UNIT NAME	ALLOWANCES PROJECTED FOR END FY 1975			INVENTORY								
	SUBCLASS ALLOWED	PRIMARY USE	NUMBER ALLOWED	MODEL ASSIGNED	STATUS CODE	AIRCRAFT LOCATION	NUMBER OF A/C IN UNIT CUSTODY BY STATUS					
							OPERATING STATUS	AWAITING OPERATING	PIPELINE	OTHER		
H+MS 14						CHERRY POINT						
	VRM	A2	1									
	VTAJ	A1	3									
TOTAL	H+MS 14		4	TA-4F TA-4F	410 050	CHERRY POINT PENSACOLA	5				1	1
H+MS 26						NEW RIVER						
	VRM	A2	1									
TOTAL	H+MS 26		1	CH-53D	420	NEW RIVER	1					
H+MS 31						REAFORT						
	VRM	A2	1									
	VTAJ	A1	3									
TOTAL	H+MS 31		4	C-117D TA-4F TA-4F	420 410 911	REAFORT REAFORT REAFORT	1 3 4			1 1		
H+MS 32						REAFORT						
	VRM	A2	1									
	VTAJ	A1	3									
TOTAL	H+MS 32		4	C-117D TA-4F TA-4F	420 410 050	REAFORT REAFORT PENSACOLA	1 3 4				1 1	
<u>MARINE FLEET TRAINING SQUADRONS</u>												
VMAT 203						CHERRY POINT						
	VAL	A1	15									
	VTAJ	A4	15									
TOTAL	VMAT 203		30	AV-8A A-4M TA-4J TA-4J TA-4J	410 050 440 050 050	CHERRY POINT PENSACOLA CHERRY POINT CHERRY POINT PENSACOLA	17 1 11 1 2				1 2 4	
VMAT(AW) 202						CHERRY POINT						
	VAM	A1	13									
	VTSP	A4	3									
TOTAL	VMAT(AW) 202		16	A-56 A-66 A-64 TC-4C	410 700 410 440	CHERRY POINT CHERRY POINT CHERRY POINT CHERRY POINT	9 7 3 19					1
HMT 204						NEW RIVER						
	H M	A2	9									
TOTAL	HMT 204		19	CH-53D CH-53D CH-53D CH-53D CH-46F	420 530 140 530 420	NEW RIVER NEW RIVER NEW RIVER PENSACOLA NEW RIVER	7 1 1 1 10				1 1 1	3

INVENTORY AND OPERATING ALLOWANCES  
PROGRAM AND NON - PROGRAM AIRCRAFT

TABLE 6

LANT UNIT NAME	ALLOWANCES			INVENTORY						
	PROJECTED FOR END FY 1975			MODEL ASSIGNED	STATUS CODE	AIRCRAFT LOCATION	NUMBER OF A/C IN UNIT CUSTODY BY STATUS			
	SUBCLASS ALLOWED	PRIMARY USE	NUMBER ALLOWED				OPERATING STATUS	AWAITING OPERATING	PIPELINE	OTHER
<u>OPERATION TEST AND EVALUATION FORCE</u>										
VX 1 PTXNT RIVER										
	VS	A7	3	S-3A	A7D	PTXNT RIVER	2			
	VPL	A7	5							
				P-3C	A7D	PTXNT RIVER	1			
				P-3B	A7D	PTXNT RIVER	2			
	VWH	A7	1							
	H S	A7	4							
				SH-3G	A7D	PTXNT RIVER	1			
				SH-3D	A7D	PTXNT RIVER	2			
				SH-3H	A7D	PTXNT RIVER	2			
				SH-2F	A7D	PTXNT RIVER	1			
TOTAL	VX 1		13				13			
<u>FLEET COMPOSITE SQUADRONS</u>										
VC 2 OCFANA										
	VAL	A2	7	A-4L	A2D	OCFANA	5			
				A-4L	63D	OCFANA			1	
				A-4C	A2D	OCFANA	7			
	VUM	A2	3							
				US-2C	A2D	OCFANA	1			
				US-2C	C1D	OCFANA			1	
	VTAJ	A2	2							
				TA-4J	A2D	OCFANA	4			
TOTAL	VC 2		12				17		2	
VC 2 DET CECIL CECIL FIELD										
				US-2C	A2D	CECIL FIELD	1			
TOTAL	VC 2 DET CECIL						1			
VC 8 ROOSEVELT RD										
	VAL	A2	2							
	VPL	A2	2	A-4C	A2D	ROOSEVELT RD	6			
				EP-2H	A2D	ROOSEVELT RD	2			
				US-2C	A8D	ROOSEVELT RD	1			
	VTAJ	A2	2							
	H S	A2	4							
	VKD	A2	3	SH-3G	A2D	ROOSEVELT RD	5			
				JP-2F	D5D	LAKE CITY				1
				JP-2F	A2D	ROOSEVELT RD	3			
TOTAL	VC 8		13				17		1	
VC 10 GTMO BAY										
	VFB	A2	5							
				F-8K	A2D	GTMO BAY	5			
				US-2C	A2D	GTMO BAY	1			
				US-2C	J1D	GTMO BAY				1
				US-2B	A2D	GTMO BAY	1			
	VTAJ	A2	8							
				TA-4J	64D	PENSACOLA				1
TOTAL	VC 10		13				7		1	1
<u>CVA AND CVS CARRIER UTILITY AIRCRAFT</u>										
CVA 42 ROOSEVELT MAYPORT										
	VRC	A2	1							
				C-1A	A2D	MAYPORT	1			
TOTAL	CVA 42 ROOSEVELT		1				1			
CVA 59 FORRESTAL NORFOLK										
	VRC	A2	1							
				C-1A	A2D	NORFOLK	1			1
				C-1A	63D	NORFOLK				1
TOTAL	CVA 59 FORRESTAL		1				1			1

**CONFIDENTIAL**

DECLASSIFIED

**INVENTORY AND OPERATING ALLOWANCES  
PROGRAM AND NON - PROGRAM AIRCRAFT**

TABLE 6

LANT UNIT NAME	ALLOWANCES			INVENTORY						
	PROJECTED FOR END FY 1975			NUMBER OF A/C IN UNIT CUSTODY BY STATUS						
	SUBCLASS ALLOWED	PRIMARY USE	NUMBER ALLOWED	MODEL ASSIGNED	STATUS CODE	AIRCRAFT LOCATION	OPERATING STATUS	AWAITING OPERATING	PIPELINE	OTHER
CV 63 SARATOGA						HAYPORT				
	VRC	A2	1							
TOTAL	CV 63 SARATOGA		1	C-1A	A20	HAYPORT	1			
CV 62 INDEPEND						NORFOLK				
	VRC	A2	1							
TOTAL	CV 62 INDEPEND		1	C-1A	A20	NORFOLK	1			
CVA 66 AMERICA						NORFOLK				
	VRC	A2	1							
TOTAL	CVA 66 AMERICA		1	C-1A	A20	NORFOLK	1			
CVA 67 KENNEDY						NORFOLK				
	VRC	A2	1							
				C-1A	D50	DOTHAN				1
				C-1A	A20	NORFOLK	1			
TOTAL	CVA 67 KENNEDY		1	C-1A	FEO	NORFOLK	1			2
CVAN 68 NIMITZ						NORFOLK				
				C-1A	D50	DOTHAN				1
				C-1A	I30	NORFOLK				2
TOTAL	CVAN 68 NIMITZ									
<u>STATION ASSIGNED AIRCRAFT</u>										
<u>NAS BRUNSWICK</u>										
	VRC	A8	1							
	VUM	A6	2							
	H L	AL	2							
				UH-1H	ALD	BRUNSWICK	2			
				UH-1H	A1D	BRUNSWICK	1			
TOTAL	NAS BRUNSWICK		5				4			
<u>NAS OCEANA</u>										
	VRC	A8	1							
	H M	AL	3							
				4H-46A	ALD	OCEANA	2			
TOTAL	NAS OCEANA		4				3			
<u>NAS NORFOLK</u>										
	VRM	AM	1							
	VRM	A8	1							
	VRC	A8	1							
				C-131F	AMD	NORFOLK	2			
				C-1A	D50	JACKSONVILLE				1
	VUM	A6	13	C-1A	A80	NORFOLK	2			
	VTBP	A6	6	US-2D	A60	NORFOLK	10			
				T-289	A60	NORFOLK	6			
TOTAL	NAS NORFOLK		22				20			1

**CONFIDENTIAL**

**INVENTORY AND OPERATING ALLOWANCES  
PROGRAM AND NON - PROGRAM AIRCRAFT**

**TABLE 6**

LANT UNIT NAME	ALLOWANCES			INVENTORY									
	PROJECTED FOR END FY 1975			MODEL ASSIGNED	STATUS CODE	AIRCRAFT LOCATION	NUMBER OF A/C IN UNIT CUSTODY BY STATUS						
	SUBCLASS ALLOWED	PRIMARY USE	NUMBER ALLOWED				OPERATING STATUS	AWAITING OPERATING	PIPELINE	OTHER			
NAS CECIL FIELD				CECIL FIELD									
	VRC	AR	1										
	VUM	AS	3	C-1A	640	CECIL FIELD						1	
	VTBP	AS	1										
TOTAL	NAS CECIL FIELD		5									1	
NAS JACKSONVILLE				JACKSONVILLE									
	VRC	AR	1										
	VUM	AS	6										
				US-2R	460	JACKSONVILLE	5						
				T-289	460	JACKSONVILLE	2						
				S4-36	460	JACKSONVILLE	3						
	H M	AL	3										
				44-1K	460	JACKSONVILLE	3						
				44-1K	9Y1	JACKSONVILLE						1	
TOTAL	NAS JACKSONVILLE		10				13					1	
NAS KEY WEST				KEY WEST									
	VUL	AR	1										
	VUM	AS	2										
				US-2R	460	KEY WEST	2						
	H S	AL	2										
TOTAL	NAS KEY WEST		5				5						
NAVSTA MAYPORT				MAYPORT									
				U-11A	460	MAYPORT	1						
TOTAL	NAVSTA MAYPORT						1						
NAF WASHINGTON				ANDREWS									
	VRH	AM	2										
	VRM	AM	3	VC-118A	AMD	ANDREWS	1						
	VRC	AS	2	C-119F	AMD	ANDREWS	3						
	VUM	AS	4	C-1A	460	ANDREWS	1						
				US-2R	460	ANDREWS	5						
				US-2R	J10	ANDREWS						1	
	VTSJ	AM	2	TA-39	AMD	ANDREWS	2						
	VTBP	AS	16										
				T-28C	460	ANDREWS	3						
				T-289	460	ANDREWS	10						
				T-289	050	PENSACOLA						1	
TOTAL	NAF WASHINGTON		29				25					1	1
MCAS CHERRY POINT				CHERRY POINT									
	VRM	AS	1										
				C-117D	460	CHERRY POINT	1						
				C-117D	630	PENSACOLA						1	
				CT-39	AMD	CHERRY POINT	2						
				U-11A	AMD	CHERRY POINT	1						
				T-390	050	CHERRY POINT						1	
	VTBP	AS	1										
	H M	AL	2										
				T-28C	460	CHERRY POINT	1						
				44-464	460	CHERRY POINT	2						
				44-1K	460	CHERRY POINT	2						
TOTAL	MCAS CHERRY POINT		6				9					2	
MCAS QUANTICO				QUANTICO									
	VRM	AS	1										
				C-117D	460	QUANTICO	1						
	VTBP	AS	11										
				T-28C	460	QUANTICO	8						
				T-289	460	QUANTICO	5						
TOTAL	MCAS QUANTICO		12				14						



**CONFIDENTIAL**

**INVENTORY AND OPERATING ALLOWANCES  
PROGRAM AND NON - PROGRAM AIRCRAFT**

**DECLASSIFIED**

**TABLE 6**

LANT UNIT NAME	ALLOWANCES			INVENTORY						
	PROJECTED FOR END FY 1975			NUMBER OF A/C IN UNIT CUSTODY BY STATUS						
	SUBCLASS ALLOWED	PRIMARY USE	NUMBER ALLOWED	MODEL ASSIGNED	STATUS CODE	AIRCRAFT LOCATION	OPERATING STATUS	AWAITING OPERATING	PIPELINE	OTHER
MCAS BEAUFORT				BEAUFORT						
	VRM	A8	1							
	VTBP	A6	1	C-117D	A80	BEAUFORT	1			
				T-28C	A60	BEAUFORT	1			
				T-28B	A60	BEAUFORT	1			
	H M	AL	2							
				4H-46A	AL0	BEAUFORT	2			
				4H-1K	AL0	BEAUFORT	2			
TOTAL	MCAS BEAUFORT		4				7			
MCAS(H) NEW RIVER				NEW RIVER						
	VUL	A8	1							
	VTBP	A6	4	US-2B	A60	NEW RIVER	3			
				T-28C	A60	NEW RIVER	1			
				T-28B	A60	NEW RIVER	1			
				T-28B	E51	PENSACOLA			1	
TOTAL	MCAS(H) NEW RIVER		5				5		1	
HMX 1				QUANTICO						
	H S	A7	3							
	H H	A7	4	SH-3G	A70	QUANTICO	3			
	H M	A7	6	CH-53D	A70	QUANTICO	5			
				CH-46F	A70	QUANTICO	4			
				CH-46F	D50	QUANTICO			1	
				CH-46F	G80	QUANTICO			1	
	H L	A7	2							
	H R	AM	10	UH-1N	A70	QUANTICO	3			
TOTAL	HMX 1		25				15		2	
HMX 1 EXEC FLTDET				QUANTICO						
				SH-3G	AM0	QUANTICO	1			
				VH-1N	U50	QUANTICO				3
				VH-3A	AM0	QUANTICO	4			
				VH-3A	BV1	QUANTICO			1	
				VH-3A	D50	QUANTICO			1	
TOTAL	HMX 1 EXEC FLTDET						5		2	3
VXN 8				PTXNT RIVER						
	VWH	A5	2	P-3A	A50	PTXNT RIVER	2			
				RP-3A	G30	JACKSONVILLE			1	
TOTAL	VXN 8		2	RP-3A	A50	PTXNT RIVER	3		1	
VXN 8 MAGNET MDE				PTXNT RIVER						
	VWH	A5	1							
TOTAL	VXN 8 MAGNET MDE		1	RP-3D	A50	PTXNT RIVER	1			
<u>FLEET BASES OVERSEAS</u>										
NAS BERMUDA				BERMUDA						
	VRM	A8	1							
				C-131F	A80	BERMUDA	1			
	H L	AL	2	C-131F	D50	DOTHAN			1	
TOTAL	NAS BERMUDA		3	UH-1N	AL0	BERMUDA	3			
							4		1	
NAVSTA KEFLAVIK				ICELAND						
	VRM	AM	1							
				C-1189	A80	ICELAND	1			
	VRM	A8	2							
TOTAL	NAVSTA KEFLAVIK		3	C-117D	A80	ICELAND	2			
							3			

**CONFIDENTIAL**

DECLASSIFIED  
**INVENTORY AND OPERATING ALLOWANCES**  
**PROGRAM AND NON - PROGRAM AIRCRAFT**

**CONFIDENTIAL**

**TABLE 6**

LANT UNIT NAME	ALLOWANCES			INVENTORY						
	PROJECTED FOR END FY 1975			NUMBER OF A/C IN UNIT CUSTODY BY STATUS						
	SUBCLASS ALLOWED	PRIMARY USE	NUMBER ALLOWED	MODEL ASSIGNED	STATUS CODE	AIRCRAFT LOCATION	OPERATING STATUS	AWAITING OPERATING	PIPELINE	OTHER
COM FIFTEEN						PANAMA				
	VRM	AM	1	C-131F	AMD	PANAMA	1			
TOTAL	COM FIFTEEN		1				1			
NAVSTA ROOSVLT RD						PUERTO RICO				
	VRM	A8	1	C-131F	A8D	PUERTO RICO	1			
				C-131F	FSN	PUERTO RICO			1	
				C-1A	D50	DOTHAN			1	
	VUL	A8	2	U-11A	AMD	PUERTO RICO	2			
TOTAL	NAVSTA ROOSVLT RD		5				3		2	
NAVSTA ROTA						ROTA				
	VRM	A8	1	C-131F	A8D	ROTA	1			
				C-1A	A20	ROTA	1			
	VUM	A5	1	US-28	85M	MAYPORT	1	1		
				US-28	A60	ROTA				
	H M	AL	2	44-46A	ALO	ROTA	2			
TOTAL	NAVSTA ROTA		4				5	1		
NAF LAJES						AZORES				
	VRC	A8	1	C-1A	A8D	AZORES	1			
TOTAL	NAF LAJES		1				1			
NAVTRACOM MOROCCO						MOROCCO				
	VRM	A8	1	C-131F	A8D	MOROCCO	1			
TOTAL	NAVTRACOM MOROCCO		1				1			
NAF MILDENHALL						SUFFOLK				
	VRM	AM	1							
	VRM	A8	2	C-131F	AMD	SUFFOLK	1			
				C-131F	A8D	SUFFOLK	2			
	VRC	A8	1	C-1A	BY1	SUFFOLK			1	
TOTAL	NAF MILDENHALL		4				3		1	
NAF SIGONELLA						SICILY				
	VRM	A8	1	C-131F	A8D	SICILY	1			
	VHM	A6	1	US-28	A60	SICILY	1			
	H M	AL	2	44-46A	9LM	MAYPORT	2	1		
				44-46A	ALD	SICILY			1	
				44-46A	BLM	SICILY			2	
TOTAL	NAF SIGONELLA		4				4	1	2	
NAF NAPLES						NAPLES				
	VRM	AM	3	C-131F	A8D	NAPLES	3			
				C-131F	D50	NAPLES			1	
	VRC	A6	1	C-1A	A8D	NAPLES	1			
				C-1A	F50	NAPLES			1	
				US-2C	A20	NAPLES	3			
	H M	AL	3	44-46A	ALO	NAPLES	1			
				44-46A	G30	NAPLES			1	
				44-46A	KFB	NAPLES			1	
TOTAL	NAF NAPLES		7				8		3	1

**CONFIDENTIAL**

**INVENTORY AND OPERATING ALLOWANCES  
PROGRAM AND NON - PROGRAM AIRCRAFT**

DECLASSIFIED

TABLE 6

LANT	ALLOWANCES			INVENTORY							
	PROJECTED FOR END FY 1975			NUMBER OF A/C IN UNIT CUSTODY BY STATUS							
	UNIT NAME	SUBCLASS ALLOWED	PRIMARY USE	NUMBER ALLOWED	MODEL ASSIGNED	STATUS CODE	AIRCRAFT LOCATION	OPERATING STATUS	AWAITING OPERATING	PIPELINE	OTHER
HEADQUARTERS CMEF				BAHRAIN							
	VRM	AM	1								
TOTAL	HEADQUARTERS CMEF		1	C-131F	AM0	BAHRAIN	1				
NAS GTMO BAY				GTMO BAY							
	VRH	AB	2								
	VUG	AL	2	C-1189	A80	GTMO BAY	2				
	H L	AL	2	HU-160	ALD	GTMO BAY	2				
TOTAL	NAS GTMO BAY		6	4H-1K	ALD	GTMO BAY	3				7
<u>MARINE AIR FMC AND FORCE AVIATION HEADQUARTERS SQUADRONS</u>				<u>NORFOLK</u>							
<u>HEDRON FMC LANT</u>											
	VRH	AM	1								
	VRM	A2	1	C-1189	AM0	NORFOLK	1				
	VUM	A6	2	C-131F	A20	NORFOLK	1				
	VUM	AB	1								
	VTBP	A6	1	US-29	A80	NORFOLK	3				
				T-28C	A60	NORFOLK	2				
				T-28B	A60	NORFOLK	1				
TOTAL	H L	AB	2								
	HEDRON FMC LANT		8								
HQ MC FLT SECTION				ANDREWS							
	VRH	AM	2								
				VC-1188	G30	ALAMEDA				1	
	VRM	AM	1	VC-1188	AM0	ANDREWS	1				
	VUL	A6	2	C-131G	F50	ANDREWS				1	
	VTBJ	A6	13	U-11A	A80	ANDREWS	2				
				T-33B	A60	ANDREWS	12				
				T-28	A60	ANDREWS	9				
TOTAL	HQ MC FLT SECTION		18				24			2	
<u>ATTACHES AND MISSIONS</u>				<u>LIBERIA</u>							
<u>DAO MONROVIA</u>											
	VRM	AM	1								
TOTAL	DAO MONROVIA		1	C-1170	A80	LIBERIA	1				
TOTAL	LANT		1552				1474	34	223	66	

**INVENTORY AND OPERATING ALLOWANCES  
PROGRAM AND NON - PROGRAM AIRCRAFT**

DECLASSIFIED

**TABLE 7**

PAC UNIT NAME	ALLOWANCES			INVENTORY						
	PROJECTED FOR END FY 1975			NUMBER OF A/C IN UNIT CUSTODY BY STATUS						
	SUBCLASS ALLOWED	PRIMARY USE	NUMBER ALLOWED	MODEL ASSIGNED	STATUS CODE	AIRCRAFT LOCATION	OPERATING STATUS	AWAITING OPERATING	PIPELINE	OTHER
<b>ATTACK CARRIER AIR SQUADRONS</b>										
VF 1						ABD ENTERPRI				
	VFFB	A1	12							
				F-14A	A10	ABD ENTERPRI	9			
				F-14A	K6B	ABD ENTERPRI				1
TOTAL	VF 1		12				9			1
VF 2						ABD ENTERPRI				
	VFFB	A1	12							
				F-14A	A10	ABD ENTERPRI	10			
				F-14A	K6B	ABD ENTERPRI				1
				F-14A	X00	ABD ENTERPRI				1
TOTAL	VF 2		12				10			2
VF 21						MIRAMAR				
	VFFB	A1	12							
				F-4J	A10	MIRAMAR	6			
				F-4J	G00	MIRAMAR			1	
				F-4J	G30	MIRAMAR			1	
				F-4J	G40	MIRAMAR			3	
				F-4J	HC1	MIRAMAR			1	
TOTAL	VF 21		12				6			6
VF 24						ABD HANCOCK				
	VFFB	A1	12							
				F-8J	A10	ABD HANCOCK	10			
TOTAL	VF 24		12				10			
VF 51						ABD CORAL SE				
	VFFB	A1	12							
				F-4N	A10	ABD CORAL SE	11			
				F-4N	G30	ABD CORAL SE			1	
TOTAL	VF 51		12				11			1
VF 92						MIRAMAR				
	VFFB	A1	12							
				F-4J	A10	ABD CONSTLAT	5			
				F-4J	G40	ABD CONSTLAT			1	
				F-4J	A10	MIRAMAR	2			
				F-4J	G30	MIRAMAR			1	
				F-4J	HCA	MIRAMAR			2	
				F-4J	G40	NORTH ISLAND			1	
TOTAL	VF 92		12				7			5
VF 96						MIRAMAR				
	VFFB	A1	12							
				F-4J	A10	ABD CONSTLAT	4			
				F-4J	A10	MIRAMAR	7			
				F-4J	G40	NORTH ISLAND			1	
TOTAL	VF 96		12				11			1
VF 111						ABD CORAL SE				
	VFFB	A1	12							
				F-4N	A10	ABD CORAL SE	4			
				F-4N	G30	ABD CORAL SE			1	
				F-4N	G40	ABD CORAL SE			1	
				F-4N	A10	MIRAMAR	5			
				F-4N	G00	MIRAMAR			1	
TOTAL	VF 111		12				9			3
VF 114						MIRAMAR				
	VFFB	A1	12							
				F-4J	A10	MIRAMAR	12			
				F-4J	D90	MIRAMAR			1	
				F-4J	E51	MIRAMAR			2	
				F-4J	G40	MIRAMAR			1	
TOTAL	VF 114		12				12			4

**INVENTORY AND OPERATING ALLOWANCES  
PROGRAM AND NON - PROGRAM AIRCRAFT**

DECLASSIFIED

TABLE 7

PAC UNIT NAME	ALLOWANCES			INVENTORY						
	PROJECTED FOR END FY 1975			NUMBER OF A/C IN UNIT CUSTODY BY STATUS						
	SUBCLASS ALLOWED	PRIMARY USE	NUMBER ALLOWED	MODEL ASSIGNED	STATUS CODE	AIRCRAFT LOCATION	OPERATING STATUS	AWAITING OPERATING	PIPELINE	OTHER
VF 142						MIRAMAR				
	VFFB	A1	12							
TOTAL	VF 142		12	F-14A	G40	MIRAMAR			2	2
VF 143						MIRAMAR				
	VFFB	A1	12							
				F-14A	C10	MIRAMAR			1	
				F-14A	G40	MIRAMAR			1	
TOTAL	VF 143		12	F-14A	H41	MIRAMAR			1	3
VF 151						ABD MIDWAY				
	VFFB	A1	12							
				F-4N	A10	ABD MIDWAY	9			
				F-4N	BY1	ABD MIDWAY			1	
				F-4N	G30	ATSUGI			1	
				F-4N	G40	ATSUGI			2	
TOTAL	VF 151		12				9			4
VF 154						MIRAMAR				
	VFFB	A1	12							
				F-4J	A10	MIRAMAR	10			
				F-4J	G40	MIRAMAR			2	
TOTAL	VF 154		12				10			2
VF 161						ABD MIDWAY				
	VFFB	A1	12							
				F-4N	A10	ABD MIDWAY	12			
				F-4N	HC1	ABD MIDWAY			1	
				F-4N	G40	ATSUGI			1	
TOTAL	VF 161		12				12			2
VF 191						MIRAMAR				
	VFFB	A1	12							
				F-8J	A10	MIRAMAR	8			
				F-8J	D90	MIRAMAR			3	
				F-8J	E91	MIRAMAR			1	
				F-8J	G30	MIRAMAR			3	
				F-8J	C10	NORFOLK			1	
				F-8J	D90	NORFOLK			2	
TOTAL	VF 191		12				8			10
VF 194						MIRAMAR				
	VFFB	A1	12							
				F-8J	A10	MIRAMAR	10			
				F-8J	D90	MIRAMAR			3	
				F-8J	HCA	MIRAMAR			1	
				F-8J	D90	NORFOLK			2	
				F-8J	E91	NORFOLK			1	
TOTAL	VF 194		12				10			7
VF 211						ABD HANCOCK				
	VFFB	A1	12							
				F-8J	A10	ABD HANCOCK	8			
				F-8J	F5N	ABD HANCOCK			1	
				F-8J	A10	MIRAMAR	1			
				F-8J	E91	NORFOLK			1	
TOTAL	VF 211		12				9			2
VF 213						MIRAMAR				
	VFFB	A1	12							
				F-4J	A10	MIRAMAR	10			
				F-4J	G40	MIRAMAR			4	
				F-4J	G40	NORTH ISLAND			2	
TOTAL	VF 213		12				10			6

**INVENTORY AND OPERATING ALLOWANCES  
PROGRAM AND NON - PROGRAM AIRCRAFT**

**CONFIDENTIAL  
DECLASSIFIED**

**TABLE 7**

PAC	ALLOWANCES			INVENTORY								
	PROJECTED FOR END FY 1975			MODEL ASSIGNED	STATUS CODE	AIRCRAFT LOCATION	NUMBER OF A/C IN UNIT CUSTODY BY STATUS					
	UNIT NAME	SUBCLASS ALLOWED	PRIMARY USE				NUMBER ALLOWED	OPERATING STATUS	AWAITING OPERATING	PIPELINE	OTHER	
	VA 22					ABD CORAL SE						
		VAL	A1	12								
					A-7E	A10	ABD CORAL SE	10				
	TOTAL	VA 22		12	A-7E	G30	ABD CORAL SE	10			2	
	VA 25					LEMOORE						
		VAL	A1	12								
					A-7E	050	JACKSONVILLE				1	
	TOTAL	VA 25		12	A-7E	A10	LEMOORE	14			1	
	VA 27					ABD ENTERPRI						
		VAL	A1	12								
					A-7E	A10	ABD ENTERPRI	7				
	TOTAL	VA 27		12	A-7E	A10	LEMOORE	5				
								12				
	VA 52					WHIDBEY ISLA						
		VAM	A1	16								
					A-6E	A10	WHIDBEY ISLA	9				
					A-6E	KFB	WHIDBEY ISLA				1	
					KA-6D	A10	WHIDBEY ISLA	4				
	TOTAL	VA 52		16	KA-6D	KFA	WHIDBEY ISLA	13			1	2
	VA 55					ABD HANCOCK						
		VAL	A1	14								
	TOTAL	VA 55		14	A-9F	A10	ABD HANCOCK	14				
								14				
	VA 56					ABD MIDWAY						
		VAL	A1	12								
					A-7A	A10	ABD MIDWAY	12				
					A-7A	G30	ATSUGI			1		
	TOTAL	VA 56		12	A-7A	KAJ	CUBI POINT	12		1	1	
	VA 93					ABD MIDWAY						
		VAL	A1	12								
					A-7A	A10	ABD MIDWAY	13				
	TOTAL	VA 93		12	A-7A	D50	ATSUGI	13		1		
										1		
	VA 94					ABD CORAL SE						
		VAL	A1	12								
					A-7E	A10	ABD CORAL SE	3				
	TOTAL	VA 94		12	A-7E	A10	LEMOORE	9				
								12				
	VA 95					ABD CORAL SE						
		VAM	A1	16								
					KA-6D	A10	ABD CORAL SE	2				
					KA-6D	A10	WHIDBEY ISLA	3				
					A-6A	A10	ABD CORAL SE	3				
	TOTAL	VA 95		16	A-6A	A10	WHIDBEY ISLA	7				
								15				
	VA 97					ABD ENTERPRI						
		VAL	A1	12								
					A-7E	A10	ABD ENTERPRI	6				
	TOTAL	VA 97		12	A-7E	A10	LEMOORE	6				
								12				
	VA 113					LEMOORE						
		VAL	A1	12								
					A-7E	A10	LEMOORE	13				
					A-7E	F50	LEMOORE			1		
	TOTAL	VA 113		12	A-7E	KFB	LEMOORE	13		1	1	

**CONFIDENTIAL**

**INVENTORY AND OPERATING ALLOWANCES  
PROGRAM AND NON - PROGRAM AIRCRAFT**

TABLE 7

PAC UNIT NAME	ALLOWANCES PROJECTED FOR END FY 1975			INVENTORY								
	SUBCLASS ALLOWED	PRIMARY USE	NUMBER ALLOWED	MODEL ASSIGNED	STATUS CODE	AIRCRAFT LOCATION	NUMBER OF A/C IN UNIT CUSTODY BY STATUS					
							OPERATING STATUS	AWAITING OPERATING	PIPELINE	OTHER		
VA 115						ABD MIDWAY						
	VAM	A1	15									
				KA-60	410	ABD MIDWAY	4					
				KA-60	330	ATSUGI				1		
				A-63	410	ABD MIDWAY	2					
				A-63	050	ABD MIDWAY				1		
				A-6A	410	ABD MIDWAY	7					
				A-6A	050	ABD MIDWAY				1		
				A-6A	050	ATSUGI				1		
TOTAL	VA 115		15				13			4		
VA 145						WHIDBEY ISLA						
	VAM	A1	16									
				KA-60	3Y1	NORFOLK				1		
				KA-60	410	WHIDBEY ISLA	2					
				KA-60	330	WHIDBEY ISLA				2		
				A-6A	410	ABD RANGER	1					
				A-6A	030	ALAMEDA				2		
				A-6A	441	ALAMEDA				1		
				A-6A	410	WHIDBEY ISLA	8					
				A-6A	030	WHIDBEY ISLA				1		
TOTAL	VA 145		16				11			7		
VA 146						LEMOORE						
	VAL	A1	12									
				A-7F	050	JACKSONVILLE				1		
				A-7F	410	LEMOORE	10					
				A-7F	030	LEMOORE				1		
				A-7F	040	LEMOORE				1		
				A-7F	KFB	LEMOORE					1	
TOTAL	VA 146		12				10			3		1
VA 147						LEMOORE						
	VAL	A1	12									
				A-7F	410	ABD CONSTLAT	4					
				A-7F	050	JACKSONVILLE				1		
				A-7F	040	JACKSONVILLE				1		
				A-7F	410	LEMOORE	6					
				A-7F	050	LEMOORE				1		
				A-7F	040	LEMOORE				1		
				A-7F	KFB	LEMOORE					1	
TOTAL	VA 147		12				10			4		1
VA 153						FALLO						
	VAL	A1	12									
				A-73	410	FALLO	10					
				A-73	050	FALLO				1		
				A-73	040	FALLO				1		
				A-73	050	JACKSONVILLE				1		
TOTAL	VA 153		12				10			3		
VA 155						FALLO						
	VAL	A1	12									
				A-73	410	FALLO	11					
				A-73	050	FALLO				1		
TOTAL	VA 155		12				11			1		
VA 164						ABD HANCOCK						
	VAL	A1	14									
				A-4F	410	ABD HANCOCK	14					
				TA-4F	410	ABD HANCOCK	2					
TOTAL	VA 164		14				16					
VA 165						WHIDBEY ISLA						
	VAM	A1	16									
				A-6F	410	ABD CONSTLAT	3					
				A-6F	410	WHIDBEY ISLA	6					
				KA-60	410	WHIDBEY ISLA	3					
				KA-60	330	WHIDBEY ISLA				2		
				A-6A	3Y1	WHIDBEY ISLA				1		
				A-6A	030	WHIDBEY ISLA				3		
TOTAL	VA 165		16				12			6		

**INVENTORY AND OPERATING ALLOWANCES  
PROGRAM AND NON - PROGRAM AIRCRAFT**

**TABLE 7**

**DECLASSIFIED**

PAC UNIT NAME	ALLOWANCES PROJECTED FOR END FY 1975			INVENTORY								
	SUBCLASS ALLOWED	PRIMARY USE	NUMBER ALLOWED	MODEL ASSIGNED	STATUS CODE	AIRCRAFT LOCATION	NUMBER OF A/C IN UNIT CUSTODY BY STATUS					
							OPERATING STATUS	AWAITING OPERATING	PIPELINE	OTHER		
VA 192						LEMOORE						
	VAL	A1	12	A-7E	A10	LEMOORE	10					
				A-7E	HCA	LEMOORE				1		3
				A-7E	KFG	LEMOORE						1
				A-7E	K6G	LEMOORE					1	4
TOTAL	VA 192		12				10			1		4
VA 195						ABD KITTY HA						
	VAL	A1	12	A-7E	A10	ABD KITTY HA	10					
				A-7E	KFG	ABD KITTY HA						1
				A-7E	BY1	JACKSONVILLE				1		
				A-7E	A10	LEMOORE	2					
				A-7E	BY1	NORTH ISLAND				1		
TOTAL	VA 195		12				12			2		1
VA 196						ABD ENTERPRI						
	VAM	A1	16	KA-6D	A10	ABD ENTERPRI	1					
				KA-6D	A10	WHIDBEY ISLA	4					
				A-6A	A10	ABD ENTERPRI	1					
				A-6A	GCO	ABD ENTERPRI				1		
				A-6A	HCA	ABD ENTERPRI				2		
				A-6A	KEA	ABD ENTERPRI						1
				A-6A	A10	WHIDBEY ISLA	4					
TOTAL	VA 196		16				10			3		1
VA 212						ABD HAMCOCK						
	VAL	A1	14	A-4F	A10	ABD HAMCOCK	14					
TOTAL	VA 212		14				14					
VA 215						FALLOW						
	VAL	A1	12	A-7B	A10	FALLOW	9					
				A-7B	G40	FALLOW					1	
				A-7B	A10	JACKSONVILLE	1					
				A-7B	DSO	JACKSONVILLE					1	
TOTAL	VA 215		12				10				2	
<u>READINESS ATTACK CARRIER AIR SQUADRONS</u>												
VF 121						MIRAMAR						
	VFFB	A1	30	F-4J	A10	MIRAMAR	31					
				F-4J	G30	MIRAMAR					1	
				F-4J	G40	MIRAMAR					3	
				F-4J	HCI	MIRAMAR					4	
				F-4J	I40	MIRAMAR					1	
				F-4J	BY1	NORTH ISLAND					1	
				F-4J	G40	NORTH ISLAND					1	
				F-4B	W40	MIRAMAR						1
TOTAL	VF 121		30				31			11		1
VF 124						MIRAMAR						
				F-14A	A10	MIRAMAR	23					
				F-14A	G00	MIRAMAR					1	
				F-14A	G40	MIRAMAR					3	
				F-14A	KEJ	MIRAMAR						1
				F-14A	KFH	MIRAMAR						16
				F-14A	KFJ	MIRAMAR						1
				F-14A	D90	NORFOLK					1	
				F-14A	G40	NORFOLK					1	
TOTAL	VF 124						23			6		18



~~CONFIDENTIAL~~

# INVENTORY AND OPERATING ALLOWANCES PROGRAM AND NON - PROGRAM AIRCRAFT

DECLASSIFIED

TABLE 7

PAC	ALLOWANCES			INVENTORY							
	PROJECTED FOR END FY 1975			NUMBER OF A/C IN UNIT CUSTODY BY STATUS							
	UNIT NAME	SUBCLASS ALLOWED	PRIMARY USE	NUMBER ALLOWED	MODEL ASSIGNED	STATUS CODE	AIRCRAFT LOCATION	OPERATING STATUS	AWAITING OPERATING	PIPELINE	OTHER
VA 122						LEMOORE					
	VAL	A1	29								
				A-7E	A10	LEMOORE	21				
				A-7E	G30	LEMOORE				1	
				A-7E	G40	LEMOORE				1	
				A-7E	H3A	LEMOORE				1	
				A-7E	KFB	LEMOORE					8
				A-7C	A10	JACKSONVILLE	1				
				A-7C	A10	LEMOORE	3				
	VTSJ	A4	1								
				T-39D	A40	LEMOORE	2				
				T-28C	A40	LEMOORE	4				
TOTAL	VA 122		30				31			3	8
VA 125						LEMOORE					
	VAL	A1	14								
				A-7B	A10	LEMOORE	7				
				A-7A	D50	JACKSONVILLE				1	
				A-7A	A10	LEMOORE	4				
				A-7A	B1M	LEMOORE		1			
				A-7A	G40	LEMOORE				2	
				A-7A	KDA	LEMOORE					1
				A-7A	KFD	LEMOORE					1
				A-7A	M10	LEMOORE					1
				US-2C	M30	LEMOORE					4
TOTAL	VA 125		14				11	1	3		
VF 126						MIRAMAR					
	VTAJ	A4	18								
				TA-4J	A40	MIRAMAR	14				
				TA-4J	G30	MIRAMAR				1	
				TA-4J	BY1	PENSACOLA				1	
				TA-4J	D50	PENSACOLA				2	
				TA-4F	A40	MIRAMAR	2				
TOTAL	VF 126		18				16			4	
VA 127						LEMOORE					
				A-4F	A10	LEMOORE	1				
				A-4F	G30	LEMOORE				1	
				A-4E	A10	LEMOORE	4				
				A-4E	D50	PENSACOLA				1	
	VTAJ	A4	12								
				TA-4J	A40	LEMOORE	13				
				TA-4J	G30	PENSACOLA				1	
				TA-4F	A40	LEMOORE	4				
TOTAL	VA 127		12				22			3	
VA 128						WHIDBEY ISLA					
	VAM	A1	18								
				A-6E	G30	ALAMEDA				1	
				A-6E	A10	WHIDBEY ISLA	15				
				A-6A	A10	WHIDBEY ISLA	9				
				A-6A	K6J	WHIDBEY ISLA					1
	VTSP	A4	3								
				TC-4C	A40	WHIDBEY ISLA	3				
TOTAL	VA 128		21				27			1	1
<u>CARRIER ANTISUBMARINE SQUADRONS</u>											
HS 2						ABD ENTERPRI					
	HS	A1	8								
				SH-3D	A10	ABD ENTERPRI	1				
				SH-3D	A10	IMPERIAL BEA	7				
TOTAL	HS 2		8				8				
HS 4						IMPERIAL BEA					
	HS	A1	8								
				SH-3G	A10	IMPERIAL BEA	3				
				SH-3D	A10	IMPERIAL BEA	6				
				SH-3D	9Y1	PENSACOLA				1	
				SH-3D	D50	PENSACOLA				1	
TOTAL	HS 4		8				9			2	

~~CONFIDENTIAL~~

**INVENTORY AND OPERATING ALLOWANCES  
PROGRAM AND NON - PROGRAM AIRCRAFT**

**DECLASSIFIED**

**TABLE 7**

PAC	ALLOWANCES			INVENTORY								
	PROJECTED FOR END FY 1975			NUMBER OF A/C IN UNIT CUSTODY BY STATUS								
	UNIT NAME	SUBCLASS ALLOWED	PRIMARY USE	NUMBER ALLOWED	MODEL ASSIGNED	STATUS CODE	AIRCRAFT LOCATION	OPERATING STATUS	AWAITING OPERATING	PIPELINE	OTHER	
	HS 5						IMPERIAL BEA					
		H S	A1	8								
					SH-3A	X00	ABD CONSTLAT				1	
					SH-3A	A10	IMPERIAL BEA	3				
					SH-3A	KFH	IMPERIAL BEA				2	
					SH-3A	X00	IMPERIAL BEA				2	
	TOTAL	HS 5		8				3			5	
	HS 8						IMPERIAL BEA					
		H S	A1	8								
					SH-3D	A10	IMPERIAL BEA	8				
					SH-3D	C10	IMPERIAL BEA			1		
	TOTAL	HS 8		8				8		1		
	VS 21						ABD KENNEDY					
		VS	A1	10								
					S-3A	A10	NORTH ISLAND	10				
	TOTAL	VS 21		10				10				
	VS 29						NORTH ISLAND					
		VS	A1	10								
					S-3A	A10	NORTH ISLAND	7				
					S-3A	G40	NORTH ISLAND			1		
	TOTAL	VS 29		10				7		1		
	VS 33						NORTH ISLAND					
		VS	A1	7								
					S-26	A10	NORTH ISLAND	7				
	TOTAL	VS 33		7				7				
	VS 37						ABD KITTY HA					
		VS	A1	7								
					S-26	A10	ABD KITTY HA	8				
					S-26	G30	ABD KITTY HA			1		
	TOTAL	VS 37		7				8		1		
	VS 38						NORTH ISLAND					
		VS	A1	7								
					S-26	A10	ABD KITTY HA	6				
					S-26	B11	ABD KITTY HA			2		
					S-26	A10	NORTH ISLAND	3				
	TOTAL	VS 38		7				9		2		
	<u>READINESS CARRIER ANTISUBMARINE SQUADRONS</u>											
	HS 10						IMPERIAL BEA					
		H S	A1	13								
					SH-3G	A10	IMPERIAL BEA	5				
					SH-3A	A10	IMPERIAL BEA	5				
					SH-3D	A10	IMPERIAL BEA	3				
					SH-3D	G40	IMPERIAL BEA			1		
	TOTAL	HS 10		13				13		1		
	VS #1						NORTH ISLAND					
		VS	A1	15								
					S-3A	A10	NORTH ISLAND	22				
					S-3A	EH1	NORTH ISLAND			1		
					S-3A	G40	NORTH ISLAND			3		
					S-3A	K6J	NORTH ISLAND				4	
	TOTAL	VS #1		15				22		4	4	
	<u>PATROL SQUADRONS</u>											
	VP 1						BARBERS POIN					
		VPL	A1	9								
					P-3B	A10	BARBERS POIN	5				
					P-3B	A10	NAHA	4				
	TOTAL	VP 1		9				9				

**INVENTORY AND OPERATING ALLOWANCES  
PROGRAM AND NON - PROGRAM AIRCRAFT**

TABLE 7

UNIT NAME	ALLOWANCES			INVENTORY							
	PROJECTED FOR END FY 1975							NUMBER OF A/C IN UNIT CUSTODY BY STATUS			
	SUBCLASS ALLOWED	PRIMARY USE	NUMBER ALLOWED	MODEL ASSIGNED	STATUS CODE	AIRCRAFT LOCATION	OPERATING STATUS	AWAITING OPERATING	PIPELINE	OTHER	
VP 4						BARBERS POIN					
	VPL	A1	9								
				P-3B	A10	BARBERS POIN	8				
				P-3A	BY1	ALAMEDA			1		
				P-3A	A10	BARBERS POIN	1				
TOTAL	VP 4		9				9		1		
VP 6						BARBERS POIN					
	VPL	A1	9								
				P-3B	A10	BARBERS POIN	9				
				P-3A	A10	BARBERS POIN	1				
				P-3A	89K	BARBERS POIN		1			
TOTAL	VP 6		9				10	1			
VP 9						MOFFEY FIEL					
	VPL	A1	9								
				P-3B	A10	IMAKUNI	8				
				P-3B	A10	MOFFEY FIEL	1				
TOTAL	VP 9		9				9				
VP 17						NAHA					
	VPL	A1	9								
				P-3A	A10	BARBERS POIN	9				
TOTAL	VP 17		9				9				
VP 19						CUBI POINT					
	VPL	A1	9								
				P-3B	A10	CUBI POINT	9				
TOTAL	VP 19		9				9				
VP 22						BARBERS POIN					
	VPL	A1	9								
				P-3B	D50	ALAMEDA				1	
				P-3B	A10	BARBERS POIN	8				
TOTAL	VP 22		9				8			1	
VP 40						MOFFEY FIEL					
	VPL	A1	9								
				P-3C	A10	MOFFEY FIEL	7				
				P-3C	M10	MOFFEY FIEL				2	
TOTAL	VP 40		9				7			2	
VP 46						IMAKUNI					
	VPL	A1	9								
				P-3B	A10	IMAKUNI	6				
				P-3B	A10	MOFFEY FIEL	3				
TOTAL	VP 46		9				9				
VP 47						MOFFEY FIEL					
	VPL	A1	9								
				P-3C	A10	MOFFEY FIEL	7				
				P-3C	640	MOFFEY FIEL				2	
TOTAL	VP 47		9				7			2	
VP 48						MOFFEY FIEL					
	VPL	A1	9								
				P-3C	A10	MOFFEY FIEL	9				
TOTAL	VP 48		9				9				
VP 50						MOFFEY FIEL					
	VPL	A1	9								
				P-3C	A10	MOFFEY FIEL	9				
TOTAL	VP 50		9				9				

**INVENTORY AND OPERATING ALLOWANCES  
PROGRAM AND NON - PROGRAM AIRCRAFT**

DECLASSIFIED

TABLE 7

PAC UNIT NAME	ALLOWANCES			INVENTORY						
	PROJECTED FOR EMD FY 1974			NUMBER OF A/C IN UNIT CUSTODY BY STATUS						
	SUBCLASS ALLOWED	PRIMARY USE	NUMBER ALLOWED	MODEL ASSIGNED	STATUS CODE	AIRCRAFT LOCATION	OPERATING STATUS	AWAITING OPERATING	PIPELINE	OTHER
<u>READINESS PATROL SQUADRONS</u>										
VP 30										
	VPL	A1	16			MOFFETT FIEL				
				P-3C	A10	MOFFETT FIEL	5			
				P-3C	050	MOFFETT FIEL			1	
				P-3C	K6J	MOFFETT FIEL				1
				P-3C	H10	MOFFETT FIEL				1
				P-39	090	ALAMEDA			3	
				P-39	A10	MOFFETT FIEL	3			
				P-39	050	MOFFETT FIEL			1	
				P-39	K6J	MOFFETT FIEL				1
				P-39	H10	MOFFETT FIEL				1
				P-3A	A10	MOFFETT FIEL	4			
TOTAL	VP 31		16				12		3	4
<u>PHOTOGRAPHIC SQUADRONS</u>										
VFP 63										
	VFP	A1	19			MIRAMAR				
				F-8J	A10	MIRAMAR	10			
				F-8J	G30	MIRAMAR			1	
				RF-8G	A10	MIRAMAR	3			
				RF-8G	050	NORFOLK				1
				RF-8G	G30	NORTH ISLAND				1
TOTAL	VFP 63		19				13		3	
VFP 63 DET 1										
						ABD HANCOCK				
				RF-8G	A10	ABD HANCOCK	2			
				RF-8G	A10	MIRAMAR	1			
TOTAL	VFP 63 DET 1						3			
VFP 63 DET 3										
						MIRAMAR				
				RF-8G	A10	MIRAMAR	2			
				RF-8G	B10	MIRAMAR			1	
TOTAL	VFP 63 DET 3						2		1	
VFP 63 DET 4										
						MIRAMAR				
				RF-8G	A10	MIRAMAR	3			
				RF-8G	050	MIRAMAR				1
TOTAL	VFP 63 DET 4						3			1
VFP 63 DET 2										
						ABD ROOSEVEL				
				RF-8G	A10	ABD ROOSEVEL	3			
				RF-8G	I3N	ABD ROOSEVEL				1
TOTAL	VFP 63 DET 2						3			1
VFP 63 DET 5										
						ABD CORAL SE				
				RF-8G	A10	MIRAMAR	2			
TOTAL	VFP 63 DET 5						2			
<u>ELECTRONIC WARFARE SQDMS</u>										
VAQ 129										
						WHIDBEY ISLA				
				EA-69	A10	WHIDBEY ISLA	7			
				EA-69	G30	WHIDBEY ISLA				1
TOTAL	VAQ 129						7			1
VAQ 130										
						ALAMEDA				
				EA-69	A10	ALAMEDA	2			
TOTAL	VAQ 130						2			
VAQ 131										
						WHIDBEY ISLA				
	VAOM	A1	4							
				EA-69	A10	ABD CONSTLAT	3			
				EA-69	A10	WHIDBEY ISLA	1			
				EA-69	G30	WHIDBEY ISLA				1
TOTAL	VAQ 131		4				4			1

~~CONFIDENTIAL~~

### INVENTORY AND OPERATING ALLOWANCES PROGRAM AND NON - PROGRAM AIRCRAFT

DECLASSIFIED

TABLE 7

PAC UNIT NAME	ALLOWANCES PROJECTED FOR END FY 1975			INVENTORY								
	SUBCLASS ALLOWED	PRIMARY USE	NUMBER ALLOWED	MODEL ASSIGNED	STATUS CODE	AIRCRAFT LOCATION	NUMBER OF A/C IN UNIT CUSTODY BY STATUS					
							OPERATING STATUS	AWAITING OPERATING	PIPELINE	OTHER		
VAQ 132						WHITBEY ISLA						
	VAQM	A1	4									
TOTAL	VAQ 132		4	EA-69	A10	ABD INDEPEND	4					
VAQ 133						ABD KENNEDY						
	VAQM	A1	4									
TOTAL	VAQ 133		4	EA-69 EA-69	A10 A10	ABD KENNEDY WHITBEY ISLA	1 3					
VAQ 134						ABD FORRESTA						
	VAQM	A1	4									
TOTAL	VAQ 134		4	EA-69	A10	ABD FORRESTA	4					
VAQ 135						ALAMEDA						
	VAQM	A1	4									
TOTAL	VAQ 135		4	EA-69 EA-69 EA-69	A10 630 540	ALAMEDA ALAMEDA ALAMEDA	3			1 1 2		
VAQ 136						ABD KITTY HA						
	VAQM	A1	4									
TOTAL	VAQ 136		4	EA-69 EA-69 EA-69	A10 RY1 A10	ABD KITTY HA ALAMEDA WHITBEY ISLA	3 1 1			1		
VAQ 137						ABD ENTERPRI						
	VAQM	A1	4									
TOTAL	VAQ 137		4	EA-69	A10	WHITBEY ISLA	3					
<u>AIR EARLY WARNING SQUADRONS</u>												
RVAW 113						NORTH ISLAND						
	VMM	A1	15									
TOTAL	RVAW 113		15	E-29 E-29 E-29 F-24 TE-24	A10 050 080 A10 080	NORTH ISLAND NORTH ISLAND NORTH ISLAND NORTH ISLAND NORTH ISLAND	5 1 1 1 6			1 2 1 4		
RVAW 110 DET 2						ABD COPAL SE						
TOTAL	RVAW 110 DET 2			E-19	A10	ABD COPAL SE	3					
RVAW 110 DET 4						NORTH ISLAND						
TOTAL	RVAW 110 DET 4			E-19	A10	NORTH ISLAND	2					
RVAW 110 DET 6						ABD HANCOCK						
TOTAL	RVAW 110 DET 6			F-19 F-19	A10 080	ABD HANCOCK JACKSONVILLE	3 3			1 1		
VAW 111						ABD FORRESTA						
	VMM	A1	4									
TOTAL	VAW 111		4	F-29	A10	NORTH ISLAND	4					
VAW 112						NORTH ISLAND						
	VMM	A1	4									
TOTAL	VAW 112		4	E-29 E-29	A10 080	NORTH ISLAND NORTH ISLAND	1 1			3 3		

~~CONFIDENTIAL~~

**INVENTORY AND OPERATING ALLOWANCES  
PROGRAM AND NON - PROGRAM AIRCRAFT**

**DECLASSIFIED**

**TABLE 7**

PAC	ALLOWANCES			INVENTORY							
	PROJECTED FOR END FY 1975			NUMBER OF A/C IN UNIT CUSTODY BY STATUS							
	UNIT NAME	SUBCLASS ALLOWED	PRIMARY USE	NUMBER ALLOWED	MODEL ASSIGNED	STATUS CODE	AIRCRAFT LOCATION	OPERATING STATUS	AWAITING OPERATING	PIPELINE	OTHER
VAW 113							ABD ENTERPRI				
		VWH	A1	4							
					E-2B	A10	ABD ENTERPRI	1			
TOTAL	VAW 113			4	E-2B	A10	NORTH ISLAND	3			
								4			
VAW 114							ABD KITTY HA				
		VWH	A1	4							
					E-2B	A10	ABD KITTY HA	4			
					E-2B	D80	ABD KITTY HA			1	
TOTAL	VAW 114			4	E-2B	D80	NORTH ISLAND	4		1	
										2	
VAW 119							ABD MIDWAY				
		VWH	A1	4							
TOTAL	VAW 115			4	E-2B	A10	ABD MIDWAY	4			
								4			
VAW 116							NORTH ISLAND				
		VWH	A1	4							
					E-2B	A10	ABD CONSTLAT	1			
TOTAL	VAW 116			4	E-2B	A10	NORTH ISLAND	1			
								2			
VAW 117							NORTH ISLAND				
					E-2B	A10	NORTH ISLAND	3			
TOTAL	VAW 117				E-2B	G10	NORTH ISLAND	3			1
										1	
<u>FLEET AIR RECONNAISSANCE SQUADRONS</u>											
<u>VQ 1</u>											
		VAP	A1	3			AGANA				
		VAG	A1	8							
					EA-3B	A10	AGANA	6			
					EA-3B	D50	ALAMEDA			2	
					P-3A	A10	AGANA	1			
		VWH	A1	5							
					EP-3B	A10	AGANA	2			
					EP-3E	A10	AGANA	3			
					EP-3E	H3A	AGANA			1	
TOTAL	VQ 1			16	TA-3B	H31	AGANA	12		1	4
										4	
VQ 3							AGANA				
		VWH	A1	4							
TOTAL	VQ 3			4	EC-1309	A10	AGANA	1			
								1			
<u>HELICOPTER COMBAT SQUADRONS</u>											
<u>HC 1</u>											
		H 5	A2	16			ABD HANCOCK				
TOTAL	HC 1			16							
HC 1 DET 4							IMPERIAL BEA				
					SH-3G	A20	IMPERIAL BEA	5			
TOTAL	HC 1 DET 4							5			
HC 1 DET 2							ABD MIDWAY				
					SH-3G	A20	ABD MIDWAY	4			
					SH-3G	G4D	ATSUGI			2	
TOTAL	HC 1 DET 2							4		2	
										2	
HC 1 DET 1							ABD HANCOCK				
					SH-3G	A20	ABD HANCOCK	3			
TOTAL	HC 1 DET 1							3			

**INVENTORY AND OPERATING ALLOWANCES  
PROGRAM AND NON - PROGRAM AIRCRAFT**

DECLASSIFIED

**TABLE 7**

UNIT NAME	ALLOWANCES			INVENTORY								
	PROJECTED FOR END FY 1971			MODEL ASSIGNED	STATUS CODE	AIRCRAFT LOCATION	NUMBER OF A/C IN UNIT CUSTODY BY STATUS					
	SUBCLASS ALLOWED	PRIMARY USE	NUMBER ALLOWED				OPERATING STATUS	AWAITING OPERATING	PIPELINE	OTHER		
HC 1 DET 3						ABD CORAL SE						
				SH-3G	A20	ABD CORAL SE	2					
				SH-3G	A20	IMPERIAL BEA	2					
TOTAL	HC 1 DET 3						4					
HC 3						NORTH ISLAND						
		H M	A2	26								
					CH-46D	A20	NORTH ISLAND	13				
					CH-46D	G30	NORTH ISLAND			1		
					CH-46D	KFB	NORTH ISLAND				1	
					CH-46D	KFH	NORTH ISLAND				1	
TOTAL	HC 3			26			13		1		2	
HC 3 DET 101						ABD MT HOOD						
					CH-46D	A20	ABD MT HOOD	1				
					CH-46D	A20	NORTH ISLAND	1				
TOTAL	HC 3 DET 101						2					
HC 3 DET 111						NORTH ISLAND						
					CH-46D	A20	NORTH ISLAND	2				
TOTAL	HC 3 DET 111						2					
HC 3 DET 102						NORTH ISLAND						
					CH-46D	A20	NORTH ISLAND	1				
TOTAL	HC 3 DET 102						1					
HC 3 DET 104						ABD MARS						
					CH-46D	A20	ABD MARS	2				
TOTAL	HC 3 DET 104						2					
HC 3 DET 106						ABD WHITE PL						
					CH-46D	A20	ABD WHITE PL	2				
TOTAL	HC 3 DET 106						2					
HC 7						IMPERIAL BEA						
					4H-3A	A20	IMPERIAL BEA	3				
					4H-3A	G30	IMPERIAL BEA			1		
					4H-3A	G40	IMPERIAL BEA			1		
					4H-3A	HC1	IMPERIAL BEA			1		
					4H-3A	KAJ	IMPERIAL BEA				1	
					4H-3A	KAF	PENSACOLA				2	
TOTAL	HC 7						3		3		3	
<b>LIGHT HELICOPTER ANTISUBMARINE SQUADRONS</b>												
HSL 31						IMPERIAL BEA						
		H S	A1	9								
		H S	A8	1								
					SH-20	070	DO THAN			1		
					SH-20	A10	IMPERIAL BEA	5				
					SH-20	F50	IMPERIAL BEA			2		
					SH-2F	A10	IMPERIAL BEA	7				
					SH-2F	K6J	IMPERIAL BEA					1
TOTAL	HSL 31			10			12		3			1
HSL 31 SUP DET 32						ABD OKLA						
					4H-20	A20	ABD OKLA	1				
TOTAL	HSL 31 SUP DET 32						1					
HSL 31 MC+G DET A						ABD CHAUVENE						
		H G	A2	1								
					4H-20	A20	ABD CHAUVENE	1				
TOTAL	HSL 31 MC+G DET A			1			1					
HSL 33						IMPERIAL BEA						
		H S	A1	16								
					SH-2F	A10	IMPERIAL BEA	5				
					SH-2F	F9A	IMPERIAL BEA			1		
TOTAL	HSL 33			16			5			1		1

**INVENTORY AND OPERATING ALLOWANCES  
PROGRAM AND NON - PROGRAM AIRCRAFT**

DECLASSIFIED

TABLE 7

PAC	ALLOWANCES			INVENTORY							
	PROJECTED FOR END FY 1975			NUMBER OF A/C IN UNIT CUSTODY BY STATUS							
	UNIT NAME	SUBCLASS ALLOWED	PRIMARY USE	NUMBER ALLOWED	MODEL ASSIGNED	STATUS CODE	AIRCRAFT LOCATION	OPERATING STATUS	AWAITING OPERATING	PIPELINE	OTHER
	HSL 33 LMP DET 1						ABD STFTN				
TOTAL	HSL 33 LMP DET 1				54-2F	A10	ABD STEIN	1			1
	HSL 33 LMP DET 2						IMPERIAL BEA				
TOTAL	HSL 33 LMP DET 2				54-2F	A10	IMPERIAL BEA	1			1
	HSL 33 LMP DET 3						IMPERIAL BEA				
TOTAL	HSL 33 LMP DET 3				54-2F	A10	IMPERIAL BEA	1			1
	HSL 33 LMP DET 4						ABD KIPK				
TOTAL	HSL 33 LMP DET 4				54-2F	A10	ABD KIRK	1			1
	HSL 33 LMP DET 5						ABD DAVIDSON				
TOTAL	HSL 33 LMP DET 5				54-2F	A10	ABD DAVIDSON	1			1
	HSL 35						IMPERIAL BEA				
		H S	A1	15							
TOTAL	HSL 35			15	54-2F	A10	IMPERIAL BEA	7			7
	HSL 35 LMP DET 2						ABD RATHORNE				
TOTAL	HSL 35 LMP DET 2				54-2F	A10	ABD RATHORNE	1			1
	HSL 35 LMP DET 3						IMPERIAL BEA				
TOTAL	HSL 35 LMP DET 3				54-2F	A10	IMPERIAL BEA	1			1
	HSL 35 LMP DET 4						IMPERIAL BEA				
TOTAL	HSL 35 LMP DET 4				54-2F	A10	IMPERIAL BEA	1			1
	HSL 35 LMP DET 5						IMPERIAL BEA				
TOTAL	HSL 35 LMP DET 5				54-2F	A10	IMPERIAL BEA	1			1
<u>LANDING PLATFORM HELICOPTERS</u>											
	LPH 3 OKINAWA						NORTH ISLAND				
		H M	A2	1							
TOTAL	LPH 3 OKINAWA			1	CH-450	A20	NORTH ISLAND	1			1
	LPH 13 TRIPOLI						NORTH ISLAND				
		H M	A2	1							
TOTAL	LPH 13 TRIPOLI			1	CH-450	A20	NORTH ISLAND	1			1
	LPH 11 NEW ORLEANS						NORTH ISLAND				
		H M	A2	1							
TOTAL	LPH 11 NEW ORLEANS			1	CH-450	A20	NORTH ISLAND	1			1



~~CONFIDENTIAL~~

DECLASSIFIED

### INVENTORY AND OPERATING ALLOWANCES PROGRAM AND NON - PROGRAM AIRCRAFT

TABLE 7

PAC	ALLOWANCES			INVENTORY							
	PROJECTED FOR END FY 1975			NUMBER OF A/C IN UNIT CUSTODY BY STATUS							
	UNIT NAME	SUBCLASS ALLOWED	PRIMARY USE	NUMBER ALLOWED	MODEL ASSIGNED	STATUS CODE	AIRCRAFT LOCATION	OPERATING STATUS	AWAITING OPERATING	PIPELINE	OTHER
<u>ELECT TACTICAL SUPPORT</u>											
							BARBERS POINT				
		VRH	A2	7							
					C-130F	A20	BARBERS POINT	2			
					C-130F	D50	BARBERS POINT			1	
					VC-118B	A40	BARBERS POINT	2			
					C-118B	A20	BARBERS POINT	5			
					C-118B	D30	BARBERS POINT			1	
TOTAL	VR 21			7				9			2
<u>VR 30</u>											
		VRC	A2	5	C-131F	A20	ALAMEDA	1			
					C-1A	A20	ALAMEDA	6			
					C-1A	D50	DOTHAN			1	
		VRLJ	A2	2							
					CT-33F	A20	ALAMEDA	1			
					CT-39E	D30	ALAMEDA			1	
		VRMJ	A2	4							
					C-9B	A20	ALAMEDA	4			
TOTAL	VR 30			11				12			2
<u>VR 50</u>											
		VRC	A2	10			CURTI POINT				
					C-2A	D60	ATSUGI				1
					C-2A	D30	ATSUGI				1
					C-2A	A20	CURTI POINT	2			
					C-2A	D50	CURTI POINT				1
					C-2A	D40	CURTI POINT				1
					C-1A	A20	CURTI POINT	3			
		VRLJ	A2	3							
					CT-33E	D30	ATSUGI				1
					CT-39F	A20	CURTI POINT	2			
TOTAL	VRC 50			13				7			5
<u>MISCELLANEOUS AIR SQUADRONS AND GROUPS</u>											
<u>NAVFITWEPSCOL</u>											
		VFFB	A4	5			MIRAMAR				
					F-5E	A40	MIRAMAR	5			
		VAL	A4	3							
					A-4E	A40	MIRAMAR	4			
					T-38A	A20	MIRAMAR	4			
TOTAL	NAVFITWEPSCOL			8				13			
<u>NAVY FIGHTER SQUADRONS</u>											
<u>VMFA 115</u>											
		VFFB	A1	12			IWAKUNI				
					F-4B	D30	ATSUGI				2
					F-4B	A10	IWAKUNI	8			
					F-4B	D30	IWAKUNI				2
					F-4B	I40	IWAKUNI				1
TOTAL	VMFA 115			12				8			5
<u>VMFA 122</u>											
		VFFB	A1	12			KANEORH				
TOTAL	VMFA 122			12							
<u>VMFA 212</u>											
		VFFB	A1	12			KANEORH				
					F-4J	A10	KANEORH	10			
					F-4J	D50	KANEORH				1
					F-4J	D90	KANEORH				3
					F-4J	D60	KANEORH				1
					F-4J	D40	NORTH ISLAND				2
					F-4J	D60	NORTH ISLAND				3
TOTAL	VMFA 212			12				10			10
<u>VMFA 232</u>											
		VFFB	A1	12			NAHA				
					F-4J	D30	ATSUGI				1
					F-4J	D40	ATSUGI				2
					F-4J	A10	NAHA	11			
TOTAL	VMFA 232			12				11			3

~~CONFIDENTIAL~~

**INVENTORY AND OPERATING ALLOWANCES  
PROGRAM AND NON - PROGRAM AIRCRAFT**

DECLASSIFIED

TABLE 7

PAC	ALLOWANCES			INVENTORY							
	PROJECTED FOR END FY 1975			NUMBER OF A/C IN UNIT CUSTODY BY STATUS							
	UNIT NAME	SUBCLASS ALLOWED	PRIMARY USE	NUMBER ALLOWED	MODEL ASSIGNED	STATUS CODE	AIRCRAFT LOCATION	OPERATING STATUS	AWAITING OPERATING	PIPELINE	OTHER
VNFA 235	VFFB	A1	12			KANEQHE					
				F-4J	A10	KANEQHE	9				
				F-4J	F00	KANEQHE				1	
				F-4J	G30	KANEQHE				1	
TOTAL	VMFA 235		12				9			2	
VNFA 314	VFFB	A1	12			EL TORO					
				F-4N	A10	EL TORO	8				
				F-4N	G40	EL TORO				3	
TOTAL	VMFA 314		12				8			3	
VNFA 323	VFFB	A1	12			EL TORO					
				F-4N	A10	EL TORO	9				
				F-4N	G30	EL TORO				1	
TOTAL	VMFA 323		12				9			1	
VNFA 531	VFFB	A1	12			EL TORO					
				F-4N	A10	EL TORO	9				
				F-4B	A10	EL TORO	1				
TOTAL	VMFA 531		12				10				
<u>MARINE ATTACK SQUADRONS</u>											
VMA 211	VAL	A1	16			NAHA					
				A-4E	D50	ATSUGI				2	
				A-4E	A10	NAHA	12			1	
				A-4E	D50	NAHA				1	
				A-4E	I30	NAHA				1	
TOTAL	VMA 211		16				12			4	
VMA 214	VAL	A1	16			EL TORO					
				A-4M	A10	EL TORO	15				
				A-4M	D50	PENSACOLA				1	
TOTAL	VMA 214		16				15			1	
VMA 223	VAL	A1	16			YUMA					
				A-4F	A10	YUMA	10				
				A-4F	A10	YUMA	3				
TOTAL	VMA 223		16				13				
VMAAM 242	VAM	A1	12			EL TORO					
				A-6A	A10	EL TORO	10				
TOTAL	VMAAM 242		12				10				
VMAAM 533	VAM	A1	12			IWAKUNI					
				A-6A	G30	ATSUGI				3	
				A-6A	A10	IWAKUNI	9				
TOTAL	VMAAM 533		12				9			3	
VMA 311						IWAKUNI					
				A-4M	A10	IWAKUNI	7				
TOTAL	VMA 311						7				
VMA 513	VAL	A1	20			IWAKUNI					
				AV-8A	A10	IWAKUNI	15				
				AV-8A	KFJ	IWAKUNI				2	
TOTAL	VMA 513		20				15			2	

**INVENTORY AND OPERATING ALLOWANCES  
PROGRAM AND NON - PROGRAM AIRCRAFT**

DECLASSIFIED

**TABLE 7**

PAC UNIT NAME	ALLOWANCES			INVENTORY						
	PROJECTED FOR END FY 1975			NUMBER OF A/C IN UNIT CUSTODY BY STATUS						
	SUBCLASS ALLOWED	PRIMARY USE	NUMBER ALLOWED	MODEL ASSIGNED	STATUS CODE	AIRCRAFT LOCATION	OPERATING STATUS	AWAITING OPERATING	PIPELINE	OTHER
<u>MARINE AIRBORNE REFUELING SQUADRONS</u>										
<u>VMGR 152</u>										
	VG	A2	12			FUTEMA				
				KC-133F	D50	ATSUGI				2
				KC-133F	A20	FUTEMA	10			1
TOTAL	VMGR 152		12	KC-133F	E51	FUTEMA	10			3
<u>VMGR 352</u>										
	VG	A2	12			EL TORO				
				KC-133F	A20	EL TORO	13			
				KC-133F	DEC	LAKE CITY				1
TOTAL	VMGR 352		12				13			1
<u>MARINE HELICOPTER ASSAULT TRANSPORT SQUADRONS</u>										
<u>HMM 151</u>										
	H M	A2	18			SANTA ANA				
				CH-46F	A20	SANTA ANA	13			5
				CH-46F	KFH	SANTA ANA				2
				CH-46F	X00	SANTA ANA				7
TOTAL	HMM 151		18				13			
<u>HMM 153</u>										
	H M	A2	18			SANTA ANA				
				CH-46F	RY1	NORTH ISLAND				1
				CH-46F	A20	SANTA ANA	8			8
				CH-46F	KFH	SANTA ANA				2
				CH-46F	X00	SANTA ANA				10
TOTAL	HMM 153		18				8		1	
<u>HMM 154</u>										
	H M	A2	18			CUBI POINT				
				CH-46D	A20	ABD TRIPOLI	6			
				CH-46D	G00	ABD TRIPOLI				1
				CH-46D	D50	ATSUGI				3
				CH-46D	A20	CUBI POINT	4			
TOTAL	HMM 154		18				10		4	
<u>HMM 155</u>										
	H M	A2	18			FUTEMA				
				CH-46D	A20	FUTEMA	16			
				CH-46D	RY1	FUTEMA				1
				UH-1E	A20	FUTEMA	2			
TOTAL	HMM 155		18				18			1
<u>HMM 262</u>										
	H M	A2	18			KANFOHE				
				CH-46F	A20	KANFOHE	12			
				CH-46F	KFH	KANFOHE				3
				CH-46F	X00	KANFOHE				2
TOTAL	HMM 262		18				12			5
<u>HMM 351</u>										
	H H	A2	18			SANTA ANA				
				CH-53A	RY1	NORTH ISLAND				1
				CH-53A	A20	SANTA ANA	15			
				CH-53A	G30	SANTA ANA				1
				CH-53A	H01	SANTA ANA				1
				CH-53A	K60	SANTA ANA				3
TOTAL	HMM 351		18				15		3	3
<u>HMM 353</u>										
	H M	A2	18			SANTA ANA				
				CH-53D	A20	SANTA ANA	6			
				CH-53A	A20	SANTA ANA	11			
				CH-53A	KFD	SANTA ANA				1
TOTAL	HMM 353		18				17			1

**INVENTORY AND OPERATING ALLOWANCES  
PROGRAM AND NON - PROGRAM AIRCRAFT**

**CONFIDENTIAL**  
**DECLASSIFIED**

**TABLE 7**

PAC	ALLOWANCES			INVENTORY							
	PROJECTED FOR END FY 1975			NUMBER OF A/C IN UNIT CUSTODY BY STATUS							
	UNIT NAME	SUBCLASS ALLOWED	PRIMARY USE	NUMBER ALLOWED	MODEL ASSIGNED	STATUS CODE	AIRCRAFT LOCATION	OPERATING STATUS	AWAITING OPERATING	PIPELINE	OTHER
	444 452						ABD OKINAWA				
		H 4	A2	18	AH-1J	A10	ABD OKINAWA	4			
					CH-53D	A20	ABD OKINAWA	8			
					CH-53D	630	ATSUGI			2	
					CH-53D	A20	FUTEMA	8			
					CH-45D	A20	ABD OKINAWA	3			
					UH-1E	A20	ABD OKINAWA	2			
	TOTAL	444 452		18				25		2	
	444 463						ABD HANCOCK				
		H 4	A2	18							
	TOTAL	444 463		18	CH-53D	A20	ABD HANCOCK	16			
								16			
	444 257						CAMP PENOLET				
		H L	A2	21							
					UH-1E	A20	CAMP PENOLET	23			
					UH-1E	9Y1	CAMP PENOLET			1	
					UH-1E	050	CAMP PENOLET			2	
	TOTAL	444 257		21				23		3	
	444 357						FUTEMA				
		H L	A2	21							
					UH-1E	050	ATSUGI				2
					UH-1E	A20	FUTEMA	12			1
					UH-1E	FEA	FUTEMA				3
	TOTAL	444 357		21				12			3
	<u>MARINE OBSERVATION SQUADRONS</u>										
	VMO 2						CAMP PENOLET				
		VOL	A1	12							
					OV-10A	A10	CAMP PENOLET	21			
					OV-10A	050	CAMP PENOLET			1	
	TOTAL	VMO 2		12				21		1	1
	VMO 6						FUTEMA				
		VOL	A1	9							
					OV-10A	A10	ATSUGI	1			
					OV-10A	050	ATSUGI			1	
					OV-10A	A10	FUTEMA	9			
					OV-10A	9Y1	FUTEMA			1	
					OV-10A	050	FUTEMA			1	
	TOTAL	VMO 6		9				10		3	3
	<u>MARINE ATTACK HELICOPTER SQUADRONS</u>										
	HMA 159						CAMP PENOLET				
		H F	A1	18							
					AH-1J	A10	CAMP PENOLET	15			
					AH-1G	A10	CAMP PENOLET	3			
					AH-1G	9Y1	CAMP PENOLET			1	
					AH-1G	050	CAMP PENOLET			1	
					AH-1G	F51	CAMP PENOLET			1	
					AH-1G	K60	CAMP PENOLET				3
	TOTAL	HMA 159		18				18		3	3
	444 369						FUTEMA				
		H F	A1	12							
					AH-1J	A10	ABD DURUQUE	1			
					AH-1J	630	ATSUGI			1	
					AH-1J	640	ATSUGI			1	
					AH-1J	410	FUTEMA	5			
	TOTAL	444 369		12				6		2	

**CONFIDENTIAL**

**INVENTORY AND OPERATING ALLOWANCES  
PROGRAM AND NON - PROGRAM AIRCRAFT**

TABLE 7

PAC	ALLOWANCES			INVENTORY							
	PROJECTED FOR END FY 1975			NUMBER OF A/C IN UNIT CUSTODY BY STATUS							
	UNIT NAME	SUBCLASS ALLOWED	PRIMARY USE	NUMBER ALLOWED	MODEL ASSIGNED	STATUS CODE	AIRCRAFT LOCATION	OPERATING STATUS	AWAITING OPERATING	PIPELINE	OTHER
<u>MARINE COMPOSITE RECONNAISSANCE SQUADRONS</u>											
	VMCJ 1					IWAKUNT					
		VFP	A1	7	RF-4B	030	ATSUGI			1	
					RF-4B	46J	CURI POINT				1
					RF-4B	A10	IWAKUNT	2			
					RF-4B	K6J	IWAKUNT				2
		VAGM	A1	6	EA-6A	050	ATSUGI			1	
					EA-6A	030	ATSUGI			1	
					EA-6A	A10	IWAKUNT	1			
TOTAL	VMCJ 1			13				3		3	3
	VMCJ 1 DFT 101					ABD MIDWAY					
					RF-4B	A10	ABD MIDWAY	3			
					EA-6A	A10	ABD MIDWAY	3			
TOTAL	VMCJ 1 DFT 101							6			
	VMCJ 3					EL TORO					
		VFP	A1	14	RF-4B	A10	EL TORO	17			
					RF-4B	G40	EL TORO			1	
		VAGM	A1	6	EA-6A	G00	ALAMFGA			1	
TOTAL	VMCJ 3			20				17		2	
<u>MARINE FLEET TRAINING ELEMENT</u>											
	VMOTF 2					CAMP PFNDLFT					
		VOL	A1	3							
TOTAL	VMOTF 2			3							
	HMATE 169					CAMP PFNDLFT					
		H F	A2	4							
TOTAL	HMATE 169			4							
	HMLTE 267					CAMP PFNDLFT					
		H L	A2	6							
TOTAL	HMLTE 267			6							
<u>MARINE HEADQUARTERS AND MAINTENANCE SQUADRONS</u>											
	H+MS 17					IWAKUNT					
		VRM	A2	3							
		VTAJ	A1	2							
TOTAL	H+MS 17			5							
	H+MS 37					EL TORO					
		VRM	A2	3							
		VTAJ	A1	2	C-117D	A20	EL TORO	6			
TOTAL	H+MS 37			5				6			
	H+MS 11					EL TORO					
		VRM	A2	1							
		VTAJ	A1	3							
TOTAL	H+MS 11			4							
	H+MS 12					IWAKUNT					
		VRM	A2	1							
		VTAJ	A1	3							
					TA-4F	050	ATSUGI			1	
					TA-4F	050	ATSUGI			1	
					TA-4F	A10	IWAKUNT	7			
TOTAL	H+MS 12			4				7		2	

**INVENTORY AND OPERATING ALLOWANCES  
PROGRAM AND NON - PROGRAM AIRCRAFT**

DECLASSIFIED

TABLE 7

PAC	ALLOWANCES			INVENTORY							
	PROJECTED FOR END FY 1975			NUMBER OF A/C IN UNIT CUSTODY BY STATUS							
	UNIT NAME	SUBCLASS ALLOWED	PRIMARY USE	NUMBER ALLOWED	MODEL ASSIGNED	STATUS CODE	AIRCRAFT LOCATION	OPERATING STATUS	AWAITING OPERATING	PIPELINE	OTHER
	H+MS 13						EL TORO				
		VRM	A2	1							
		VTAJ	A1	3							
					TA-4F	410	EL TORO	5			
	TOTAL	H+MS 13		4	TA-4F	050	PENSACOLA	5			1
	H+MS 15						INAKUVI				
		VRM	A2	1							
		VTAJ	A1	3							
	TOTAL	H+MS 15		4							
	H+MS 24						KANEHOF				
		VRM	A2	1							
					C-117D	010	ATSUGI				1
					OV-10A	A20	KANEHOF	6			
		VTAJ	A1	3	OV-10A	630	KANEHOF				1
					TA-4F	A10	KANEHOF	3			
					A4-1J	A10	KANEHOF	4			
					A4-1J	F50	KANEHOF				1
					CH-53D	A20	KANEHOF	1			
					UH-1F	A20	KANEHOF	5			
					UH-1E	D50	KANEHOF				1
					UH-1F	G30	KANEHOF				3
	TOTAL	H+MS 24		4				19			7
	VMO 6 DET A						KANEHOF				
		VOL	A1	3							
	TOTAL	VMO 6 DET A		3							
	HMA 359 DET B						KANEHOF				
		H F	A1	6							
	TOTAL	HMA 359 DET B		6							
	H+MS 35						FUTEMA				
		VRM	A2	1							
					CH-53D	A20	FUTEMA	5			
					CH-45D	A20	FUTEMA	3			
	TOTAL	H+MS 35		1				8			
	H+MS 36 SUBUNIT 2						ATSUGI				
	TOTAL	H+MS 36 SUBUNIT 2			CH-46D	A20	ATSUGI	4			
								4			
	<u>MARINE HELICOPTER TRAINING SQUADRONS</u>										
	<u>HMT 301</u>						SANTA ANA				
		H M	A2	9							
					CH-53A	A20	SANTA ANA	11			
					CH-53A	Y00	SANTA ANA				1
		H M	A2	10							
					CH-46F	A20	SANTA ANA	10			
					CH-46F	KFH	SANTA ANA				3
	TOTAL	HMT 301		19				21			4
	VMAF 122						YUMA				
		VAL	A1	15							
					A-4M	050	PENSACOLA				3
					A-4M	A10	YUMA	5			
					A-4E	F51	PENSACOLA				1
					A-4E	A10	YUMA	4			
		VTAJ	A4	15							
					TA-4J	D50	PENSACOLA				1
					TA-4J	A40	YUMA	11			
					TA-4F	A40	YUMA	4			
	TOTAL	VMAF 122		30				24			5

**INVENTORY AND OPERATING ALLOWANCES  
PROGRAM AND NON - PROGRAM AIRCRAFT**

DECLASSIFIED

TABLE 7

PAC UNIT NAME	ALLOWANCES PROJECTED FOR END FY 1975			INVENTORY								
	SUBCLASS ALLOWED	PRIMARY USE	NUMBER ALLOWED	MODEL ASSIGNED	STATUS CODE	AIRCRAFT LOCATION	NUMBER OF A/C IN UNIT CUSTODY BY STATUS					
							OPERATING STATUS	AWAITING OPERATING	PIPELINE	OTHER		
VMFAT 101						YUMA						
	VFFB	A1	30									
				F-4J	A10	YUMA	12					
				F-4J	540	YUMA			5			
				F-4J	KEA	YUMA					1	
				F-4B	A10	YUMA	11					
				F-4B	540	YUMA			2			
				F-4B	KEF	YUMA					1	
TOTAL	VMFAT 101		30				23		7		2	
<u>MARINE SERVICE GROUPS</u>												
MWHS 1												
TOTAL	MWHS 1			C-117D	A20	IKAWUNY	8					
<u>OPERATION TEST AND EVALUATION FORCE</u>												
VX 4												
	VFFB	A7	11			POINT MUGU						
				F-14A	A70	POINT MUGU	3					
				F-14A	KFH	POINT MUGU					1	
				F-4J	540	NORTH TSLAND			1			
				F-4J	A70	POINT MUGU	6					
				F-4J	540	POINT MUGU			1			
	VUM	A9	1	US-2B	A80	POINT MUGU	1					
				US-2A	A80	POINT MUGU	1					
	VT4J	A7	1									
TOTAL	VX 4		13	TA-4J	A70	POINT MUGU	13		2		1	
VX 5												
	VAL	A7	9			CHINA LAKE						
				A-7E	A70	CHINA LAKE	3					
				A-7E	KFB	CHINA LAKE					1	
				A-7C	A70	CHINA LAKE	3					
				A-4M	A70	CHINA LAKE	1					
				A-6E	A70	CHINA LAKE	4					
	VUM	A8	1	US-2B	A80	CHINA LAKE	1					
				US-2A	A80	CHINA LAKE	1					
	VT4J	A7	1									
	H F	A7	1	TA-4J	A70	CHINA LAKE	1					
TOTAL	VX 5		12	A4-1J	A70	CHINA LAKE	1		15		1	
<u>OPERATION DEEP FROZE</u>												
VXE 6												
	VRM	A5	6			MCHURDD SOUN						
				LC-130F	D50	LAKF CITY					1	
				LC-130F	FHA	MCHURDD SOUN					1	
				LC-130R	A50	MCHURDD SOUN	2					
				LC-130R	F51	MCHURDD SOUN					1	
	H L	A5	6									
				UH-1N	A50	MCHURDD SOUN	1					
TOTAL	VXE 6		12				3		3			
VXE 6 DET 1												
				UH-1N	K6H	MCHURDD SOUN					3	
				UH-1N	K5J	MCHURDD SOUN					1	
				UH-1N	M10	MCHURDD SOUN					1	
TOTAL	VXE 6 DET 1										5	
VXE 6 DET 2												
				UH-1N	D50	POINT MUGU					1	
TOTAL	VXE 6 DET 2										1	

**INVENTORY AND OPERATING ALLOWANCES  
PROGRAM AND NON - PROGRAM AIRCRAFT**

DECLASSIFIED

**TABLE 7**

PAC UNIT NAME	ALLOWANCES			INVENTORY						
	PROJECTED FOR END FY 1975			NUMBER OF A/C IN UNIT CUSTODY BY STATUS						
	SUBCLASS ALLOWED	PRIMARY USE	NUMBER ALLOWED	MODEL ASSIGNED	STATUS CODE	AIRCRAFT LOCATION	OPERATING STATUS	AWAITING OPERATING	PIPELINE	OTHER
<u>FLEET COMPOSITE SQUADRONS</u>										
VC 1						BARBERS POINT				
	VAL	A2	2	A-4L	B2M	BARBERS POINT		1		
				A-4E	A20	BARBERS POINT	5			
				US-2C	A20	BARBERS POINT	1			
				US-2C	H6A	BARBERS POINT			1	
				US-2C	H70	BARBERS POINT				1
	VTAJ	A2	2	TA-4J	A20	BARBERS POINT	2			
	H S	A2	2							
	VKD	A2	1	SH-3G	A20	BARBERS POINT	2			
TOTAL	VC 1		7				10	1	1	1
VC 3						NORTH ISLAND				
	VKD	A2	2	TA-3B	AMD	NORTH ISLAND	1			
TOTAL	VC 3		2	DC-130A	A20	NORTH ISLAND	2			
							3			
VC 5						NAHA				
	VAL	A2	2	A-4E	A20	NAHA	1			
				A-4E	G40	NAHA			1	
				US-2C	A20	NAHA	1			
				US-2C	EHA	NAHA			1	
	VTAJ	A2	2	TA-4J	A20	NAHA	2			
	H S	A2	2							
	VKD	A2	2	SH-3G	A20	NAHA	2			
TOTAL	VC 5		8	DP-2E	A20	NAHA	2		2	
							8			
VC 5 DET CUBI						CUBI POINT				
	VAL	A2	3	A-4L	B2M	CUBI POINT		3		
				A-4L	B20	CUBI POINT		2		
				A-4E	A20	CUBI POINT	2			
				US-2C	D50	ATSUGI			1	
				US-2C	A20	CUBI POINT	2			
	VTAJ	A2	2	TA-4J	A20	CUBI POINT	1			
TOTAL	VC 5 DET CUBI		5				5	5	1	
VC 7						MIRAMAR				
	VAL	A2	10	A-4L	A20	MIRAMAR	2			
				A-4L	B21	MIRAMAR		2		
				A-4F	A20	MIRAMAR	1			
				A-4C	A20	MIRAMAR	7			
				A-4C	S30	MIRAMAR				1
	VTAJ	A2	2	TA-4J	A20	MIRAMAR	1			
TOTAL	VC 7		12				11	2		1
<u>CVA AND CVS CARRIER UTILITY AIRCRAFT</u>										
CVA 19 HANCOCK						NORTH ISLAND				
	VRC	A2	1							
TOTAL	CVA 19 HANCOCK		1	C-1A	A20	NORTH ISLAND	1			
							1			
CVA 34 ORISKANY						ALAMEDA				
	VRC	A2	1							
TOTAL	CVA 34 ORISKANY		1	C-1A	A20	ALAMEDA	1			
							1			
CVA 41 MIDWAY						ALAMEDA				
	VRC	A2	1							
TOTAL	CVA 41 MIDWAY		1	C-1A	A20	ALAMEDA	1			
							1			

~~CONFIDENTIAL~~



**INVENTORY AND OPERATING ALLOWANCES  
PROGRAM AND NON - PROGRAM AIRCRAFT**

DECLASSIFIED

TABLE 7

PAC UNIT NAME	ALLOWANCES PROJECTED FOR END FY 1975			INVENTORY								
	SUBCLASS ALLOWED	PRIMARY USE	NUMBER ALLOWED	MODEL ASSIGNED	STATUS CODE	AIRCRAFT LOCATION	NUMBER OF A/C IN UNIT CUSTODY BY STATUS					
							OPERATING STATUS	AWAITING OPERATING	PIPELINE	OTHER		
CVA 43 CRL SFA	VRC	A2	1			ALAMEDA						
				C-1A	A20	ALAMEDA	1					
TOTAL	CVA 43 CRL SFA		1	C-1A	D50	ATSUGI	1			1		
CVA 61 RANGFR	VRC	A2	1			ALAMEDA						
				C-1A	A20	ALAMEDA	1					
TOTAL	CVA 61 RANGER		1	US-2A	A20	ALAMEDA	1			2		
CV 63 KITTYHW	VRC	A2	1			NORTH ISLAND						
				C-1A	A20	NORTH ISLAND	1					
TOTAL	CV 63 KITTYHW		1	US-2A	92K	NORTH ISLAND	1			1		
CVA 64 CONSTEL	VRC	A2	1			NORTH ISLAND						
				C-1A	A20	NORTH ISLAND	1					
TOTAL	CVA 64 CONSTEL		1	US-2A	A20	NORTH ISLAND	1			2		
CVAN 65 ENTERPRSE	VRC	A2	1			ALAMEDA						
				C-1A	A20	ALAMEDA	1					
TOTAL	CVAN 65 ENTERPRSE		1				1					
<u>STATION ASSIGNED AIRCRAFT</u>												
<u>NAS WHIDBY ISLAND</u>												
	VRC	A8	1			WHIDBEY ISLA						
	VTBP	A6	1			WHIDBEY ISLA	1					
	H M	AL	3			WHIDBEY ISLA	1					
				UH-1H	ALD	WHIDBEY ISLA	3					1
				UH-1H	ALD	WHIDBEY ISLA	2					
TOTAL	NAS WHIDBY ISLAND		5	UH-1H	ALD	WHIDBEY ISLA	2			9		1
<u>NAS ALAMEDA</u>												
	VUL	A9	2			ALAMEDA						
				U-11A	RY1	ALAMEDA						1
	VUM	A6	2			ALAMEDA						1
				U-11A	G30	ALAMEDA						
	VTBP	A5	1			ALAMEDA	2					
				US-2A	A60	ALAMEDA						
	H M	AL	2			ALAMEDA	1					
				T-28C	A60	ALAMEDA						
				UH-1K	ALD	ALAMEDA	1					
TOTAL	NAS ALAMEDA		7	UH-1K	D50	ALAMEDA	8			1		3
<u>NAS FALLON</u>												
	VUM	A5	1			FALLON						
				US-2B	A60	FALLON	2					
				US-2A	A60	FALLON	1					
	H L	AL	3			FALLON						
				UH-1H	ALD	FALLON	3					
TOTAL	NAS FALLON		4				6					

**INVENTORY AND OPERATING ALLOWANCES  
PROGRAM AND NON - PROGRAM AIRCRAFT**

**TABLE 7**

**DECLASSIFIED**

PAC	ALLOWANCES			INVENTORY							
	PROJECTED FOR END FY 1975			NUMBER OF A/C IN UNIT CUSTODY BY STATUS							
	UNIT NAME	SUBCLASS ALLOWED	PRIMARY USE	NUMBER ALLOWED	MODEL ASSIGNED	STATUS CODE	AIRCRAFT LOCATION	OPERATING STATUS	AWAITING OPERATING	PIPELINE	OTHER
	NAS NORTH ISLAND						NORTH ISLAND				
		VRC	A8	1							
		VUL	A8	2	C-1A	A80	NORTH ISLAND	1			
		VUM	A5	1	U-11A	A60	NORTH ISLAND	3			
					US-20	8Y1	JACKSONVILLE			1	
					US-20	A60	NORTH ISLAND	4			
		VTBP	A6	6	US-28	A60	NORTH ISLAND	1			
					T-28C	A60	NORTH ISLAND	5			
					T-28C	G30	NORTH ISLAND			1	
TOTAL		NAS NORTH ISLAND		10				14		2	
	NAS NORIS A+T						NORTH ISLAND				
					TA-4J	H10	NORTH ISLAND				1
					UH-460	KFH	NORTH ISLAND				1
TOTAL		NAS NORIS A+T									2
	NAS MIRAMAR						MIRAMAR				
		VUM	A6	1	C-1A	A60	MIRAMAR	1			
		VTBP	A6	2							
					T-289	A60	MIRAMAR	2			
TOTAL		NAS MIRAMAR		3				3			
	NAS LEMOORE						LEMOORE				
		VRC	A8	1	C-1A	A80	LEMOORE	1			
		VUL	A8	1	U-11A	A80	LEMOORE	2			
		VUM	A6	2	US-28	A60	LEMOORE	2			
		H L	AL	2	UH-1N	AL0	LEMOORE	4			
TOTAL		NAS LEMOORE		6				9			
	NAS HOFFETT						HOFFETT FIEL.				
		VUM	A6	2	US-28	A60	HOFFETT FIEL.	2			
TOTAL		NAS HOFFETT		2				2			
	MCAS EL TORO						EL TORO				
		VRM	A8	2	C-131F	AMD	EL TORO	1			
					C-131F	A80	EL TORO	1			
		VTSJ	A2	2	T-390	AMD	EL TORO	1			
		VTBP	A6	3	T-289	A60	EL TORO	3			
					T-289	KAF	PENSACOLA				1
		H L	AL	2	HH-1K	AL0	EL TORO	2			
					HH-1K	D50	EL TORO			1	
TOTAL		MCAS EL TORO		9				8		1	1
	MCAS YUMA						YUMA				
		VRM	A8	1	C-117D	A80	YUMA	2			
		VUM	A6	1							
		VTBP	A6	1	T-28C	A60	YUMA	1			
					T-289	A60	YUMA	1			
		H L	AL	2	HH-1K	AL0	YUMA	3			
TOTAL		MCAS YUMA		5				7			

**INVENTORY AND OPERATING ALLOWANCES  
PROGRAM AND NON - PROGRAM AIRCRAFT**

DECLASSIFIED

**TABLE 7**

UNIT NAME	ALLOWANCES			INVENTORY						
	PROJECTED FOR END FY 1975			NUMBER OF A/C IN UNIT CUSTODY BY STATUS						
	SUBCLASS ALLOWED	PRIMARY USE	NUMBER ALLOWED	MODEL ASSIGNED	STATUS CODE	AIRCRAFT LOCATION	OPERATING STATUS	AWAITING OPERATING	PIPELINE	OTHER
<b>FLEET BASES OVERSEAS</b>										
<b>NAVSTA ADAK</b>										
	H M	AL	3			ADAK				
				UH-46D	ALO	ADAK	3			
				4H-46A	ALO	ADAK	3			
<b>TOTAL</b>	<b>NAVSTA ADAK</b>		<b>3</b>				<b>6</b>			
<b>NAVSTA MIDWAY</b>										
	H M	AL	3			MIDWAY				
				C-117D	ALO	MIDWAY	1			
				UH-46D	660	MIDWAY			2	
				4H-46A	ALO	MIDWAY	2			
<b>TOTAL</b>	<b>NAVSTA MIDWAY</b>		<b>3</b>				<b>3</b>		<b>2</b>	
<b>VAS AGANA</b>										
	VRC	A9	2			AGANA				
				C-1A	A80	AGANA	1			
				C-1A	G30	AGANA			1	
	H L	AL	3			AGANA				
				UH-1N	ALO	AGANA	3			
<b>TOTAL</b>	<b>NAS AGANA</b>		<b>5</b>				<b>4</b>		<b>1</b>	
<b>NAF ATSUGI</b>										
	VRC	A9	1			ATSUGI				
				C-1A	A80	ATSUGI	2			
	VUM	A6	1			ATSUGI				
				US-2A	A60	ATSUGI	1			
<b>TOTAL</b>	<b>NAF ATSUGI</b>		<b>2</b>				<b>3</b>			
<b>VAS BARBERS PNT</b>										
	VUM	A6	2			BARBERS POINT				
				US-20	J10	BARBERS POINT				1
	VTRP	A6	6			BARBERS POINT				
				T-28R	A60	BARBERS POINT	4			
<b>TOTAL</b>	<b>NAS BARBERS PNT</b>		<b>8</b>				<b>4</b>			<b>1</b>
<b>VAS CUBI PT</b>										
	VRM	A8	3			CUBI POINT				
				C-117D	A80	CUBI POINT	2			
	VRC	A9	2			CUBI POINT			1	
				C-117D	010	CUBI POINT				
	VUM	A6	2			CUBI POINT	1			
				C-1A	A80	CUBI POINT				
	H M	AL	2			CUBI POINT	1			
				UH-46D	ALO	CUBI POINT				
				UH-46D	500	CUBI POINT			1	
				4H-46A	KFH	CUBI POINT				2
<b>TOTAL</b>	<b>NAS CUBI PT</b>		<b>9</b>				<b>7</b>		<b>2</b>	<b>2</b>
<b>VAS CUBI PNT A+T</b>										
				A-4E	HCA	CUBI POINT				1
<b>TOTAL</b>	<b>NAS CUBI PNT A+T</b>									<b>1</b>
<b>NAF NAHA</b>										
				C-117D	A60	NAHA	1			
				US-2R	A60	NAHA	2			
				US-2A	050	ATSUGI			1	
<b>TOTAL</b>	<b>NAF NAHA</b>						<b>3</b>		<b>1</b>	
<b>COMFLTACTS</b>										
	VUM	A6	2			OKINAWA				
<b>TOTAL</b>	<b>COMFLTACTS</b>		<b>2</b>							
<b>NASU IWAKUNI</b>										
	VRC	A8	1			IWAKUNI				
	VUM	A8	2			IWAKUNI				
				US-2R	A80	IWAKUNI	3			
				US-2A	A80	IWAKUNI	1			
<b>TOTAL</b>	<b>NASU IWAKUNI</b>		<b>3</b>				<b>4</b>			

**INVENTORY AND OPERATING ALLOWANCES  
PROGRAM AND NON - PROGRAM AIRCRAFT**

**CONFIDENTIAL**

DECLASSIFIED

TABLE 7

PAC UNIT NAME	ALLOWANCES PROJECTED FOR END FY 1975			INVENTORY NUMBER OF A/C IN UNIT CUSTODY BY STATUS						
	SUBCLASS ALLOWED	PRIMARY USE	NUMBER ALLOWED	MODEL ASSIGNED	STATUS CODE	AIRCRAFT LOCATION	OPERATING STATUS	AWAITING OPERATING	PIPELINE	OTHER
COMUSCIB						TAIWAN				
	VRH	AM	1							
TOTAL	COMUSCIB		1	C-1199	AM0	TAIWAN	1			
FS FAWPRA						ATSUGI				
				A-4F	C10	ATSUGI				2
				A-4E	H61	ATSUGI				1
TOTAL	FS FAWPRA			A-4F	C90	CURT POINT				5
<u>MARINE AIR FMT AND FORPC AVIATION HEADQUARTERS SQUADRONS</u>										
50+MS KANEOHE						KANEOHE				
				T-28R	AG0	KANEOHE	4			
				CH-46D	FED	BARBERS POINT				3
TOTAL	50+MS KANEOHE			4H-46A	ALO	KANEOHE	7			3
<u>FLEET BASES OVERSEAS USMC</u>										
MCAS IWAKUNI						IWAKUNI				
	VRH	AR	1							
	VUM	AS	2	C-1170	AB0	IWAKUNI	1			
	H M	AL	2	US-2A	050	ATSUGI				1
				CH-46D	ALO	IWAKUNI	2			
				4H-46A	KEH	IWAKUNI				1
TOTAL	MCAS IWAKUNI		5	4H-46A	KFH	IWAKUNI	3		1	2
MCAS KANEOHE						KANEOHE				
	VTRP	AS	4							
	H M	AL	3							
TOTAL	MCAS KANEOHE		7							
MCAS (H) FUTEMA						OKINAWA				
	VUM	AS	2							
				US-2B	050	ATSUGI				1
TOTAL	MCAS (H) FUTEMA		2	US-2A	AG0	OKINAWA	2			1
<u>ATTACHES AND MISSIONS</u>										
DAO DJAKARTA						INDONESIA				
	VRM	AM	1							
TOTAL	DAO DJAKARTA		1	C-1170	AM0	INDONESIA	1			
TOTAL	PAC		1929				1785	14	315	126

**CONFIDENTIAL**

**INVENTORY AND OPERATING ALLOWANCES  
PROGRAM AND NON - PROGRAM AIRCRAFT**

TABLE 8

CNR/FOR	ALLOWANCES			INVENTORY							
	PROJECTED FOR END FY 1978			NUMBER OF A/C IN UNIT CUSTODY BY STATUS							
	UNIT NAME	SUBCLASS ALLOWED	PRIMARY USE	NUMBER ALLOWED	MODEL ASSIGNED	STATUS CODE	AIRCRAFT LOCATION	OPERATING STATUS	AWAITING OPERATING	PIPELINE	OTHER
<b>NAVAL AIR RESERVE FORCES</b>											
							DALLAS				
		VFFB	A4	12							
					F-8H	A40	DALLAS	10			
					F-8H	8Y1	DALLAS			1	
					F-8H	E51	DALLAS			2	
					F-8H	H3A	DALLAS			1	
TOTAL	VF 201			12				10		4	
		VFFB	A4	12			DALLAS				
					F-8H	A40	DALLAS	12			
					F-8H	84M	DALLAS		1		
					F-8H	841	DALLAS		1		
TOTAL	VF 202			12				12		2	
		VFFB	A4	12			MIRAMAR				
					F-8B	A40	MIRAMAR	8			
					F-8B	630	MIRAMAR				3
TOTAL	VF 301			12				8			3
		VFFB	A4	12			MIRAMAR				
					F-8B	630	CHERRY POINT				1
					F-8B	A40	MIRAMAR	11			
					F-8B	630	MIRAMAR				2
TOTAL	VF 302			12				11			2
		VFFB	A4	12			JACKSONVILLE				
					A-7A	A40	JACKSONVILLE	10			
					A-7A	640	JACKSONVILLE				2
TOTAL	VA 203			12				10			2
		VAL	A4	14			MEMPHIS				
					A-9L	A40	MEMPHIS	13			
					A-9L	050	PENSACOLA				1
TOTAL	VA 204			14				13			1
		VAL	A4	14			ATLANTA				
					A-9L	A40	ATLANTA	13			
					A-9L	8Y1	ATLANTA				1
					A-9L	890	ATLANTA		1		
					A-9L	8Y1	PENSACOLA				1
TOTAL	VA 205			14				13	1		2
		VAL	A4	12			ALAMEDA				
					A-7A	A40	ALAMEDA	11			
					A-7A	630	ALAMEDA				1
					A-7A	050	JACKSONVILLE				2
TOTAL	VA 303			12				11			2
		VAL	A4	12			ALAMEDA				
					A-7A	A40	ALAMEDA	12			
TOTAL	VA 304			12				12			
		VAL	A4	12			POINT MUGU				
					A-7A	8Y1	ALAMEDA				1
					A-7A	630	ALAMEDA				1
					A-7A	A40	POINT MUGU	9			
					A-7A	HCA	POINT MUGU				1
TOTAL	VA 305			12				9			3

~~CONFIDENTIAL~~

**INVENTORY AND OPERATING ALLOWANCES  
PROGRAM AND NON - PROGRAM AIRCRAFT**

TABLE 8

DECLASSIFIED

CNR/FOR	ALLOWANCES			INVENTORY							
	PROJECTED FOR END FY 1975			NUMBER OF A/C IN UNIT CUSTODY BY STATUS							
	UNIT NAME	SUBCLASS ALLOWED	PRIMARY USE	NUMBER ALLOWED	MODEL ASSIGNED	STATUS CODE	AIRCRAFT LOCATION	OPERATING STATUS	AWAITING OPERATING	PIPELINE	OTHER
	VFP 236		VFP	A4	4		ANDREWS				
						2F-85	A40	ANDREWS	3		
						2F-85	RY1	ANDREWS			1
						2F-86	050	ANDREWS			1
	TOTAL	VFP 236			4				3		2
	VFP 335		VFP	A4	4		ANDREWS				
						2F-85	A40	ANDREWS	3		
						2F-85	050	ANDREWS			1
						2F-86	530	ANDREWS			1
	TOTAL	VFP 335			4				3		2
	VAW 78		VWM	A4	4		NORFOLK				
						F-19	A40	NORFOLK	3		
						F-19	RY1	NORFOLK			1
						F-19	RY1	NORFOLK			1
	TOTAL	VAW 78			4				3		2
	VAW 89		VWM	A4	4		NORTH ISLAND				
						F-19	F51	JACKSONVILLE			1
						F-19	A40	NORTH ISLAND	3		
	TOTAL	VAW 89			4				3		1
	VAQ 238		VA4	A4	6		ALAMEDA				
						KA-39	A40	ALAMEDA	5		
						KA-39	HCA	ALAMEDA			1
	TOTAL	VAQ 238			6				5		1
	VAQ 339		VA4	A4	6		ALAMEDA				
						KA-39	A40	ALAMEDA	7		
	TOTAL	VAQ 339			6				7		
	VC 12		VAL	A4	8		DETROIT				
						A-4L	A40	DETROIT	5		
						A-4L	F51	DETROIT			1
						A-4L	050	PENSACOLA			2
	TOTAL	VC 12			8				6		3
	VC 13		VAL	A4	8		NEW ORLEANS				
						A-4L	A40	NEW ORLEANS	8		
						A-4L	RY1	NEW ORLEANS			1
	TOTAL	VC 13			8				8		1
	HS 74		H S	A4	8		SOUTH Weymouth				
						SA-35	RY1	PENSACOLA			1
						SH-35	050	PENSACOLA			1
						SA-35	A40	SOUTH Weymouth	7		
	TOTAL	HS 74			8				7		2
	HS 75		H S	A4	8		LAKEHURST				
						SA-3A	A40	LAKEHURST	8		
						SA-3A	RY1	LAKEHURST			1
	TOTAL	HS 75			8				8		1

~~CONFIDENTIAL~~

**INVENTORY AND OPERATING ALLOWANCES  
PROGRAM AND NON - PROGRAM AIRCRAFT**

DECLASSIFIED

TABLE 8

CNR/FOR	ALLOWANCES			INVENTORY								
	PROJECTED FOR FISCAL YEAR 1975			MODEL ASSIGNED	STATUS CODE	AIRCRAFT LOCATION	NUMBER OF A/C IN UNIT CUSTODY BY STATUS					
	SUBCLASS ALLOWED	PRIMARY USE	NUMBER ALLOWED				OPERATING STATUS	AWAITING OPERATING	PIPELINE	OTHER		
UNIT NAME												
HS 84						IMPERIAL BEA						
	H S	AA	8	SH-3A	A40	IMPERIAL BEA	6					
				SH-3A	050	IMPERIAL BEA				1		
				SH-3A	050	PENSACOLA				1		
				SH-3A	E51	PENSACOLA				1		
TOTAL	HS 84		8				6				3	
HS 85						ALAMEDA						
	H S	AA	8	SH-3A	A40	ALAMEDA	6					
				SH-3A	050	PENSACOLA				1		
TOTAL	HS 85		8				6			1		
VS 71						LAKEHURST						
				S-2E	J10	LAKEHURST					1	
TOTAL	VS 71										1	
VS 72						NORFOLK						
	VS	AA	7	S-2E	A40	NORFOLK	6					
				S-2E	B4M	NORFOLK		1				
				S-2E	6C0	NORFOLK				1		
				S-2E	J10	NORFOLK					1	
TOTAL	VS 72		7				6	1		1		1
VS 73						ROOSEVELT RD						
	VS	AA	7	S-2E	A40	DETROIT	2					
				S-2E	A40	ROOSEVELT RD	5					
				S-2E	B40	ROOSEVELT RD				1		
TOTAL	VS 73		7				7			1		
VS 81						NORTH ISLAND						
	VS	AA	7	S-2E	A40	NORTH ISLAND	7					
				S-2E	B40	NORTH ISLAND				2		
TOTAL	VS 81		7				7			2		
VS 83						WHIDBEY ISLA						
	VS	AA	7	S-2E	A40	WHIDBEY ISLA	6					
				S-2E	B71	WHIDBEY ISLA				1		
TOTAL	VS 83		7				6			1		
VP 60						GLENVIEW						
	VPL	AA	9	P-3A	A40	ALAMEDA	1					
				P-3A	DE0	ALAMEDA				1		
				P-3A	A40	GLENVIEW	8					
TOTAL	VP 60		9				9			1		
VP 62						JACKSONVILLE						
	VPL	AA	9	P-3A	A40	JACKSONVILLE	9					
TOTAL	VP 62		9				9					
VP 64						WILLOW GROVE						
	VPL	AA	9	P-3A	050	ALAMEDA				1		
				P-3A	A40	WILLOW GROVE	8					
TOTAL	VP 64		9				8			1		
VP 65						POINT MUGU						
	VPL	AA	9	P-3A	630	ALAMEDA				1		
				P-3A	A40	POINT MUGU	5					
				P-3A	050	POINT MUGU				2		
TOTAL	VP 65		9				5			3		

~~CONFIDENTIAL~~

### INVENTORY AND OPERATING ALLOWANCES PROGRAM AND NON - PROGRAM AIRCRAFT

DECLASSIFIED

TABLE 8

CNR/FOR	ALLOWANCES			INVENTORY							
	PROJECTED FOR END FY 1975			NUMBER OF A/C IN UNIT CUSTODY BY STATUS							
	UNIT NAME	SUBCLASS ALLOWED	PRIMARY USE	NUMBER ALLOWED	MODEL ASSIGNED	STATUS CODE	AIRCRAFT LOCATION	OPERATING STATUS	AWAITING OPERATING	PIPELINE	OTHER
	VP 55						WILLOW GROVE				
		VPL	A4	9							
					P-3A	A40	WILLOW GROVE	8			
	TOTAL	VP 55		9	P-3A	F50	WILLOW GROVE	8			1
	VP 57						MEMPHIS				
		VPL	A4	12							
					SP-2H	D50	LAKE CITY				1
					SP-2H	A40	MEMPHIS	11			
	TOTAL	VP 57		12	SP-2H	D50	MEMPHIS	11			2
	VP 58						PTXNT RIVER				
		VPL	A4	9							
					P-3A	530	JACKSONVILLE				1
	TOTAL	VP 58		9	P-3A	A40	PTXNT RIVER	7			1
	VP 59						WHIDBEY ISLA				
		VPL	A4	12							
					SP-2H	BY1	LAKE CITY				1
					SP-2H	A40	WHIDBEY ISLA	9			
	TOTAL	VP 59		12	SP-2H	D50	WHIDBEY ISLA	9			3
	VP 90						GLENVIEW				
		VPL	A4	9							
					P-3A	D50	ALAMEDA				1
					P-3A	A40	GLENVIEW	3			
	TOTAL	VP 90		9	P-3A	530	JACKSONVILLE	3			2
	VP 91						HOFFETT FIEL				
		VPL	A4	9							
					P-3A	530	ALAMEDA				1
					P-3A	A40	HOFFETT FIEL	7			
	TOTAL	VP 91		9	P-3A	530	HOFFETT FIEL	7			2
	VP 92						SOUTH WEYMOU				
		VPL	A4	11							
	TOTAL	VP 92		11	P-3A	A40	SOUTH WEYMOU	3			
	VP 94						NEW ORLEANS				
		VPL	A4	12							
					SP-2H	A40	NEW ORLEANS	12			
	TOTAL	VP 94		12	SP-2H	940	NEW ORLEANS	12			1
	VP 51						ALAMEDA				
		VRH	A4	3							
	TOTAL	VR 51		3	C-118R	A40	ALAMEDA	2			
	VP 51 DET WHIDBEY						WHIDBEY ISLA				
		VRH	A4	3							
					C-118R	A40	WHIDBEY ISLA	3			
	TOTAL	VR 51 DET WHIDBEY		3	C-118R	941	WHIDBEY ISLA	3			1
	VP 51 DET GLENVIEW						GLENVIEW				
		VRH	A4	3							
					C-118R	A40	GLENVIEW	2			
	TOTAL	VR 51 DET GLENVIEW		3	C-118R	A40	NORFOLK	1			

~~CONFIDENTIAL~~



**INVENTORY AND OPERATING ALLOWANCES  
PROGRAM AND NON - PROGRAM AIRCRAFT**

DECLASSIFIED

TABLE 8

CNR/FOR	ALLOWANCES			INVENTORY							
	PROJECTED FOR END FY 1975			NUMBER OF A/C IN UNIT CUSTODY BY STATUS							
	UNIT NAME	SUBCLASS ALLOWED	PRIMARY USE	NUMBER ALLOWED	MODEL ASSIGNED	STATUS CODE	AIRCRAFT LOCATION	OPERATING STATUS	AWAITING OPERATING	PIPELINE	OTHER
	VR 52						WILLOW GROVE				
		VRH	A4	3							
					C-118B	G30	ALAMEDA				1
					C-118B	A40	WILLOW GROVE	1			
TOTAL	VR 52			3				1		1	
	VR 52 DET WASH						ANDREWS				
		VRH	A4	3							
					C-118B	A40	ANDREWS	2			
					C-118B	H3A	ANDREWS				1
					C-118B	G30	NORFOLK				1
TOTAL	VR 52 DET WASH			3				2			2
	VR 52 DET DETROIT						DETROIT				
		VRH	A4	3							
					C-118B	BY1	ALAMEDA				1
					C-118B	A40	DETROIT	2			
TOTAL	VR 52 DET DETROIT			3				2			1
	VR 53						DALLAS				
		VRH	A4	3							
					C-118B	A40	DALLAS	3			
TOTAL	VR 53			3				3			
	VR 53 DET MEMPHIS						MEMPHIS				
					C-118B	G30	ALAMEDA				1
					C-118B	A40	MEMPHIS	3			
TOTAL	VR 53 DET MEMPHIS							3			1
	VR 53 DET DALLAS						DALLAS				
		VRH	A4	3							
TOTAL	VR 53 DET DALLAS			3							
	VR 54						ATLANTA				
		VRH	A4	3							
					C-118B	A40	ATLANTA	3			
TOTAL	VR 54			3				3			
	VR 54 DET N ORLNS						NEW ORLEANS				
		VRH	A4	3							
					C-118B	H31	ALAMEDA				1
					C-118B	A40	NEW ORLEANS	2			
TOTAL	VR 54 DET N ORLNS			3				2			1
	<u>NAVAL AIR RESERVE TRAINING</u>										
	<u>NARU ALAMEDA</u>										
							ALAMEDA				
		VUM	A4	1	RA-3B	G40	ALAMEDA				1
		VTAJ	A4	3	US-2A	A40	ALAMEDA	1			
		VTSJ	A4	3	TA-4J	A40	ALAMEDA	3			
					TA-3B	A40	ALAMEDA	2			
TOTAL	NARU ALAMEDA			7				6			1
	<u>MARTD ALAMEDA</u>										
							ALAMEDA				
		VAL	A4	12							
					A-4C	A40	ALAMEDA	10			
					TA-4J	A40	ALAMEDA	2			
		H H	A4	6							
					CH-53A	A40	ALAMEDA	7			
TOTAL	MARTD ALAMEDA			18				19			
	<u>NAS ATLANTA</u>										
							ATLANTA				
		VUM	A4	1							
		VTAJ	A4	2	US-2A	A40	ATLANTA	1			
TOTAL	NAS ATLANTA			3				1			

~~CONFIDENTIAL~~

### INVENTORY AND OPERATING ALLOWANCES PROGRAM AND NON - PROGRAM AIRCRAFT

DECLASSIFIED

TABLE 8

CNR/FOR	ALLOWANCES			INVENTORY							
	PROJECTED FOR END FY 1975			NUMBER OF A/C IN UNIT CUSTODY BY STATUS							
	UNIT NAME	SUBCLASS ALLOWED	PRIMARY USE	NUMBER ALLOWED	MODEL ASSIGNED	STATUS CODE	AIRCRAFT LOCATION	OPERATING STATUS	AWAITING OPERATING	PIPELINE	OTHER
	MARTD ATLANTA					ATLANTA					
	VFFR	A4	12								
	H L	A4	6	F-8K F-8K	A40 G30	ATLANTA ATLANTA	12			1	
				UH-1E UH-1E	A40 D50	ATLANTA ATLANTA	3				1
TOTAL	MARTD ATLANTA			18			15			2	
	NAS DALLAS					DALLAS					
	VUM	A4	2								
				US-29 US-2A	A40 A40	DALLAS DALLAS	1 1				
TOTAL	NAS DALLAS			2			2				
	MARTD DALLAS					DALLAS					
	VFFR	A4	12								
				F-8H F-8H T-33B	A40 H01 A40	DALLAS DALLAS DALLAS	14 2			1	
	H H	A4	6								
				CH-53A CH-53A	A40 F50	DALLAS DALLAS	6				1
TOTAL	MARTD DALLAS			18			22			2	
	NAF DETROIT					DETROIT					
	VUM	A4	1		S-2E	A40	DETROIT	2			
TOTAL	NAF DETROIT			1				2			
	MARTD DETROIT					DETROIT					
	VOL	A4	5								
				OV-10A OV-10A	A40 B41	DETROIT DETROIT	4		1		
	H M	A4	7								
				CH-46D CH-46D CH-46D	D50 A40 D50	CHERRY POINT DETROIT DETROIT	5				1
TOTAL	MARTD DETROIT			12			9	1		2	
	NAS GLENVIEW					GLENVIEW					
	VRM	A4	1								
	VUM	A4	2		C-131F	A40	GLENVIEW	1			
				US-29 US-2A	A40 D50	GLENVIEW GLENVIEW	1				1
TOTAL	NAS GLENVIEW			3			2			1	
	MARTD GLENVIEW					GLENVIEW					
	VRM	A4	7								
				C-119F C-119F	A40 H0A	GLENVIEW GLENVIEW	3			1	
	H L	A4	6								
				UH-1E UH-1E	A40 D50	GLENVIEW GLENVIEW	5				3
TOTAL	MARTD GLENVIEW			13			8			4	
	NARJ JAX					JACKSONVILLE					
	VUM	A4	1								
	VTAJ	A4	2		US-29	A40	JACKSONVILLE	1			
					TA-4J	A40	JACKSONVILLE	2			
TOTAL	NARJ JAX			3				3			
	MARTD JAX					JACKSONVILLE					
	VAL	A4	12								
				A-4L A-4L A-4L	A40 A40 D50	JACKSONVILLE JACKSONVILLE PENSACOLA	8	1			4
TOTAL	MARTD JAX			12			8	1		4	

~~CONFIDENTIAL~~

**INVENTORY AND OPERATING ALLOWANCES  
PROGRAM AND NON - PROGRAM AIRCRAFT**

TABLE 8

CNR/FOR	ALLOWANCES			INVENTORY							
	PROJECTED FOR END FY 1975			NUMBER OF A/C IN UNIT CUSTODY BY STATUS							
	UNIT NAME	SUBCLASS ALLOWED	PRIMARY USE	NUMBER ALLOWED	MODEL ASSIGNED	STATUS CODE	AIRCRAFT LOCATION	OPERATING STATUS	AWAITING OPERATING	PIPELINE	OTHER
	NARU LAKEHURST						LAKEHURST				
		VUM	A4	1	S-2F	940	LAKEHURST			1	
TOTAL	NARU LAKEHURST			1	US-24	A40	LAKEHURST	2		1	
	NARU NORIS						NORTH ISLAND				
		VUM	A4	1							
					US-29	A40	NORTH ISLAND	1			
					US-24	A40	NORTH ISLAND	1			
TOTAL	NARU NORIS			1	US-24	F50	NORTH ISLAND	2		1	1
	NARU MEMPHIS						MEMPHIS				
		VUM	A4	1							
		VTAJ	A4	2	US-24	A40	MEMPHIS	1			
TOTAL	NARU MEMPHIS			3				1			
	MARTD MEMPHIS						MEMPHIS				
		VAL	A4	12							
					A-4L	A40	MEMPHIS	12			
					A-4L	HCA	MEMPHIS			1	
					A-4L	RY1	PENSACOLA			1	
					A-4L	D50	PENSACOLA			1	
TOTAL	MARTD MEMPHIS			12				17		3	
	NAS NEW ORLEANS						NEW ORLEANS				
		VRM	A4	1							
					C-119C	440	NEW ORLEANS	2			
		VUM	A4	2	U-11A	480	NEW ORLEANS	2			
		VTAJ	A4	6	US-24	A40	NEW ORLEANS	1			
TOTAL	NAS NEW ORLEANS			9	T-390	440	NEW ORLEANS	1		6	
	MARTD NEW ORLEANS						NEW ORLEANS				
		VRM	A4	1							
		H M	A4	7	C-119C	440	NEW ORLEANS	1			
					CH-46D	A40	NEW ORLEANS	7			
					CH-46D	DE0	NEW ORLEANS			1	
TOTAL	MARTD NEW ORLEANS			8				8		1	1
	NARU NORFOLK						NORFOLK				
		VUM	A4	1							
					US-29	A40	NORFOLK	1			
TOTAL	NARU NORFOLK			1	US-24	A40	NORFOLK	1		2	
	MARTD NORFOLK						NORFOLK				
		H M	A4	7							
					CH-46D	A40	NORFOLK	8			
TOTAL	MARTD NORFOLK			7				8			
	NAS SO Weymouth						SOUTH Weymouth				
		VUM	A4	1							
					US-24	A40	SOUTH Weymouth	2			
TOTAL	NAS SO Weymouth			1	US-24	D50	SOUTH Weymouth	2		1	1
	MARTD SOWEYMOUTh						SOUTH Weymouth				
		VAL	A4	12							
					A-4E	D50	PENSACOLA			1	
					A-4F	A40	SOUTH Weymouth	17			
					A-4E	D50	SOUTH Weymouth			1	
		H L	A4	6							
					U4-1F	A40	SOUTH Weymouth	7			
					U4-1E	D50	SOUTH Weymouth			2	
TOTAL	MARTD SOWEYMOUTh			18				17		4	

~~CONFIDENTIAL~~

### INVENTORY AND OPERATING ALLOWANCES PROGRAM AND NON - PROGRAM AIRCRAFT

DECLASSIFIED

TABLE 8

CNR/FOR	ALLOWANCES			INVENTORY							
	PROJECTED FOR END FY 1975			NUMBER OF A/C IN UNIT CUSTODY BY STATUS							
	UNIT NAME	SUBCLASS ALLOWED	PRIMARY USE	NUMBER ALLOWED	MODEL ASSIGNED	STATUS CODE	AIRCRAFT LOCATION	OPERATING STATUS	AWAITING OPERATING	PIPELINE	OTHER
	NARU WASH DC						ANDREWS				
		VUM	A4	1							
TOTAL	NARU WASH DC			1	US-2A	A40	ANDREWS	1			
								1			
	MARTD WASH DC						ANDREWS				
		VFFD	A4	12							
					F-49	A40	ANDREWS	8			
					F-49	RY1	CHERRY POINT			1	
					F-49	G30	CHERRY POINT			1	
					T-339	A40	ANDREWS	2			
TOTAL	MARTD WASH DC			12				17		2	
	NARU WHIDBEY IS						WHIDBEY ISLA				
		VUM	A4	1							
TOTAL	NARU WHIDBEY IS			1	US-2A	RY1	WHIDBEY ISLA			1	
										1	
	MARTD WHIDBEY IS						WHIDBEY ISLA				
		H M	A4	7							
					CH-46D	A40	WHIDBEY ISLA	5			
					CH-46D	D50	WHIDBEY ISLA			1	
					CH-46D	K6A	WHIDBEY ISLA				1
TOTAL	MARTD WHIDBEY IS			7				5		1	1
	NAS WILLOW GROVE						WILLOW GROVE				
		VUM	A4	1							
TOTAL	NAS WILLOW GROVE			1	US-2A	A40	WILLOW GROVE	2			
					T-33B	SCD	WILLOW GROVE	2			1
											1
	MARTD WILLOW GROVE						WILLOW GROVE				
		VAL	A4	12							
					A-4E	A40	WILLOW GROVE	5			
					A-4C	A40	WILLOW GROVE	8			
					TA-4J	A40	WILLOW GROVE	2			
		H H	A4	6							
					CH-53A	A40	WILLOW GROVE	4			
					CH-53A	D50	WILLOW GROVE			1	
					CH-53A	D50	WILLOW GROVE			1	
TOTAL	MARTD WILLOW GROVE			18				19		2	
	NARU PT MUGU						POINT MUGU				
		VUM	A4	1							
TOTAL	NARU PT MUGU			1	US-2A	A40	POINT MUGU	1			
								1			
	MARTD EL TORO						EL TORO				
		VAL	A4	12							
					A-4C	A40	EL TORO	11			
					A-4C	RY1	EL TORO			1	
		VOL	A4	4							
					OV-10A	D50	CHERRY POINT	3			
					OV-10A	A40	EL TORO			1	
					OV-10A	RY1	EL TORO			1	
					OV-10A	D50	EL TORO			1	
		H F	A4	6							
					AH-1G	A40	EL TORO	7			
					CH-46D	440	EL TORO	13			
TOTAL	MARTD EL TORO			22				31		4	
	MARTD SANTA ANA						SANTA ANA				
		H M	A4	12							
TOTAL	MARTD SANTA ANA			12							
TOTAL	CNR/FOR			623				539	14	96	4

~~CONFIDENTIAL~~

**INVENTORY AND OPERATING ALLOWANCES  
PROGRAM AND NON - PROGRAM AIRCRAFT**

TABLE 8

NATRA UNIT NAME	ALLOWANCES			INVENTORY						
	PROJECTED FOR END FY 1975			NUMBER OF A/C IN UNIT CUSTODY BY STATUS						
	SUBCLASS ALLOWED	PRIMARY USE	NUMBER ALLOWED	MODEL ASSIGNED	STATUS CODE	AIRCRAFT LOCATION	OPERATING STATUS	AWAITING OPERATING	PIPELINE	OTHER
<b>NATRA</b>										
TRARON 1						SAUFLEY FIEL.				
	VTPD	A3	49							
	VTPD	A5	47							
TOTAL	TRARON 1		96	T-349	A30	SAUFLEY FIEL.	58			
TRARON 2						WHITING FIEL.				
	VTBP	A3	50							
				T-28C	A30	WHITING FIEL.	18			
				T-289	A30	WHITING FIEL.	28			
TOTAL	TRARON 2		50				46			
TRARON 3						WHITING FIEL.				
	VTBP	A3	39							
				T-28C	A30	WHITING FIEL.	18			
				T-28C	G30	WHITING FIEL.			1	
				T-289	A30	WHITING FIEL.	25			
				T-289	G30	WHITING FIEL.			1	
TOTAL	TRARON 3		39				43		2	
TRARON 4						PENSACOLA				
	VTAJ	A3	29							
				TA-4J	A30	PENSACOLA	22			
				TA-4J	9Y1	PENSACOLA			1	
				TA-4J	G30	PENSACOLA			2	
	VTBJ	A3	27							
				T-2C	A30	PENSACOLA	28			
				T-2C	9Y1	PENSACOLA			1	
				T-2C	G30	PENSACOLA			1	
TOTAL	TRARON 4		56				50		5	
TRARON 5						SAUFLEY FIEL.				
	VTPD	A3	49							
TOTAL	TRARON 5		49	T-349	A30	SAUFLEY FIEL.	54			
TRARON 6						WHITING FIEL.				
	VTBP	A3	38							
				T-28C	A30	WHITING FIEL.	18			
				T-289	A30	WHITING FIEL.	30			
TOTAL	TRARON 6		38				48			
TRARON 7						MERIDIAN				
	VTAJ	A3	39							
				TA-4J	A30	MERIDIAN	41			
				TA-4J	D50	MERIDIAN			4	
				TA-4J	F50	MERIDIAN			1	
				TA-4J	G30	MERIDIAN			1	
				TA-4J	D50	PENSACOLA			2	
TOTAL	TRARON 7		39				41		8	
TRARON 9						MERIDIAN				
	VTBJ	A3	26							
TOTAL	TRARON 9		26	T-2C	A30	MERIDIAN	22			
TRARON 10						PENSACOLA				
	VTBJ	A3	23							
				T-28	A30	PENSACOLA	26			
				T-28	D50	PENSACOLA			2	
				T-28	H31	PENSACOLA			1	
	VTSJ	A3	10							
				T-39D	A30	PENSACOLA	8			
				T-39D	D50	PENSACOLA			2	
TOTAL	TRARON 10		33				34		5	

~~CONFIDENTIAL~~

**INVENTORY AND OPERATING ALLOWANCES  
PROGRAM AND NON - PROGRAM AIRCRAFT**

DECLASSIFIED

TABLE 8

UNIT NAME	ALLOWANCES			INVENTORY						
	PROJECTED FOR END FY 1975			NUMBER OF A/C IN UNIT CUSTODY BY STATUS						
	SUBCLASS ALLOWED	PRIMARY USE	NUMBER ALLOWED	MODEL ASSIGNED	STATUS CODE	AIRCRAFT LOCATION	OPERATING STATUS	AWAITING OPERATING	PIPELINE	OTHER
TRARON 19						MERIDIAN				
				T-2C	A30	MERIDIAN	17			
				T-2B	D50	PENSACOLA			2	
TOTAL TRARON 19							17		2	
HT 8						WHITING FIEL				
	H T	A3	27	T4-57A	A30	WHITING FIEL	35			
				T4-57A	C10	WHITING FIEL			1	
				T4-57A	D50	WHITING FIEL			1	
TOTAL HT 8			27				35		2	
HT 18						WHITING FIEL				
	H L	A3	56							
				TH-1L	A30	ELLYSON FIEL	8			
				TH-1L	D50	ELLYSON FIEL			1	
				TH-1L	A30	WHITING FIEL	24			
				TH-1L	QY1	WHITING FIEL			1	
				TH-1L	D50	WHITING FIEL			4	
				TH-1L	E51	WHITING FIEL			1	
				TH-1L	F50	WHITING FIEL			1	
				TH-1L	G30	WHITING FIEL			1	
				UH-1L	A30	WHITING FIEL	5			
				UH-1F	A10	WHITING FIEL	1			
				UH-1E	A30	WHITING FIEL	5			
				UH-1D	K4H	WHITING FIEL				10
				UH-1D	W10	WHITING FIEL				1
				UH-1H	A30	WHITING FIEL	11			
				UH-1H	S30	WHITING FIEL			1	
				UH-1H	HCA	WHITING FIEL			1	
TOTAL HT 18			56				54		11	11
HCT 15						PENSACOLA				
	H M	AL	12	UH-2C	AL0	PENSACOLA	1			
				UH-46A	AL0	PENSACOLA	12			
TOTAL HCT 15			12				13			
CVT 15 LEXINGTON						PENSACOLA				
	VRC	A8	1							
				C-1A	A80	PENSACOLA	1			
TOTAL CVT 15 LEXINGTON			1				1			
NAS MERIDIAN						MERIDIAN				
	VUM	A8	1							
				US-2B	A80	MERIDIAN	1			
				T-28C	A60	MERIDIAN	1			
				T-28B	A60	MERIDIAN	2			
	H M	AL	2							
				UH-46A	AL0	MERIDIAN	2			
TOTAL NAS MERIDIAN			3				6			
NAS PENSACOLA						PENSACOLA				
	VRM	A8	2							
				C-131F	A80	PENSACOLA	2			
				C-117D	A80	PENSACOLA	1			
	VS	A8	1							
	VTSJ	AM	2							
				T-390	A40	PENSACOLA	2			
				T-390	D50	PENSACOLA			1	
	VT9P	A5	2							
				T-28C	A60	PENSACOLA	2			
				T-28B	A60	PENSACOLA	2			
TOTAL NAS PENSACOLA			7				9		1	

~~CONFIDENTIAL~~

**INVENTORY AND OPERATING ALLOWANCES  
PROGRAM AND NON - PROGRAM AIRCRAFT**

DEF. ASSIGNED

**TABLE 8**

UNIT NAME	ALLOWANCES			INVENTORY						
	PROJECTED FOR END FY 1975			NUMBER OF A/C IN UNIT CUSTODY BY STATUS						
	SUBCLASS ALLOWED	PRIMARY USE	NUMBER ALLOWED	MODEL ASSIGNED	STATUS CODE	AIRCRAFT LOCATION	OPERATING STATUS	AWAITING OPERATING	PIPELINE	OTHER
FLIGHT DEMO TEAM				PENSACOLA						
	VAL	A4	8	A-4F	A40	PENSACOLA	5			
				A-4F	D50	PENSACOLA			1	
				A-4F	G40	PENSACOLA			1	
				CC-130	A80	PENSACOLA	1			
	VTAJ	A4	1	TA-4J	A40	PENSACOLA	1			
TOTAL	FLIGHT DEMO TEAM		9				8		2	
NAS WHITING				WHITING FIELD						
	VTRD	A5	2	T-28C	A60	WHITING FIELD	1			
TOTAL	NAS WHITING		2				1			
NAS SAUFLEY FLD				SAUFLEY FIELD						
	VTRD	A5	3	T-28C	A50	SAUFLEY FIELD	4			
TOTAL	NAS SAUFLEY FLD		3				4			
TRARON 21				KINGSVILLE						
	VTAJ	A3	29	TA-4J	A30	KINGSVILLE	32			
				TA-4J	D50	KINGSVILLE			1	
				TA-4J	G30	KINGSVILLE			1	
				TA-4J	KDA	KINGSVILLE				2
TOTAL	TRARON 21		29				32		2	2
TRARON 22				KINGSVILLE						
	VTAJ	A3	29	TA-4J	A30	KINGSVILLE	31			
				TA-4J	D50	KINGSVILLE			1	
				TA-4J	G30	KINGSVILLE			1	
				TA-4J	KDA	KINGSVILLE				1
TOTAL	TRARON 22		29				31		2	1
TRARON 23				KINGSVILLE						
	VTRJ	A3	56	T-2C	A30	KINGSVILLE	64			
				T-2C	D50	KINGSVILLE			1	
				T-2C	G30	PENSACOLA			1	
TOTAL	TRARON 23		56				64		2	
TRARON 24				CHASE						
	VTAJ	A3	29	TA-4J	A30	CHASE	29			
				TA-4J	RY1	CHASE			1	
				TA-4J	KFA	CHASE				1
				TA-4J	RY1	PENSACOLA			1	
				TA-4J	D50	PENSACOLA			1	
TOTAL	TRARON 24		29				29		3	1
TRARON 25				CHASE						
	VTAJ	A3	29	TA-4J	A30	CHASE	31			
				TA-4J	D50	CHASE			1	
				TA-4J	KFA	CHASE				1
TOTAL	TRARON 25		29				31		1	1
TRARON 26				CHASE						
	VTRJ	A3	56	T-2C	A30	CHASE	61			
				T-2C	RY1	CHASE			1	
				T-2C	D50	CHASE			1	
				T-2C	D50	PENSACOLA			1	
TOTAL	TRARON 26		56				61		3	

**CONFIDENTIAL**

**INVENTORY AND OPERATING ALLOWANCES  
PROGRAM AND NON - PROGRAM AIRCRAFT**

DECLASSIFIED

TABLE 8

UNIT NAME	ALLOWANCES			INVENTORY						
	PROJECTED FOR END FY 1975			NUMBER OF A/C IN UNIT CUSTODY BY STATUS						
	SUBCLASS ALLOWED	PRIMARY USE	NUMBER ALLOWED	MODEL ASSIGNED	STATUS CODE	AIRCRAFT LOCATION	OPERATING STATUS	AWAITING OPERATING	PIPELINE	OTHER
TRAPON 27						CORPUS CHRIS				
	VUM	AT	2							
	VTAP	AT	51							
				T-29C	A30	CORPUS CHRIS	19			
				T-29C	700	CORPUS CHRIS				1
				T-29B	A30	CORPUS CHRIS	25			
TOTAL	TRAPON 27		53				44			1
TRAPON 28						CORPUS CHRIS				
	VUM	AT	1							
	VTAP	AT	41							
				US-29	A30	CORPUS CHRIS	2			
				TS-2A	A30	CORPUS CHRIS	39			
				TS-2A	050	CORPUS CHRIS			1	
				TS-2A	050	CORPUS CHRIS			1	
				TS-2A	030	CORPUS CHRIS				1
				TS-2A	050	DOTHAM			2	
TOTAL	TRAPON 28		42				41		4	1
TRAPON 29						CORPUS CHRIS				
	VTSP	AT	6							
				T-29B	A30	CORPUS CHRIS	7			
				T-29B	050	CORPUS CHRIS			1	
TOTAL	TRAPON 29		6				7		1	
TRAPON 31						CORPUS CHRIS				
	VUM	A3	2							
	VTAP	A3	41							
				US-29	A30	CORPUS CHRIS	3			
				TS-2A	A30	CORPUS CHRIS	30			
				TS-2A	F50	CORPUS CHRIS			3	
				TS-2A	640	CORPUS CHRIS			1	
				TS-2A	43A	CORPUS CHRIS			2	
				TS-2A	050	DOTHAM			5	
TOTAL	TRAPON 31		43				33		11	
TRAPON 85						PENSACOLA				
	VTAJ	AT	9							
	VTSJ	A3	13							
				TA-9J	A30	PENSACOLA	11			
				T-39D	A30	PENSACOLA	15			
				T-39D	050	PENSACOLA			3	
				T-39D	630	PENSACOLA			1	
TOTAL	TRAPON 85		22				26		4	
NAS CORPS CHRISTI						CORPUS CHRIS				
	VRM	AR	1							
				C-131C	A80	CORPUS CHRIS	1			
				C-117D	A80	CORPUS CHRIS	1			
	VUL	AR	1							
				U-11A	A80	CORPUS CHRIS	1			
	H L	AL	2							
				UH-1N	A40	CORPUS CHRIS	3			
				UH-1N	050	CORPUS CHRIS			2	
TOTAL	NAS CORPS CHRISTI		4				5		2	
NAS CHASE						CHASF				
	VUM	A8	1							
				US-2A	A80	CHASF	1			
	H L	AL	2							
				UH-1N	050	CHASF			1	
TOTAL	NAS CHASE		3				1		1	

**CONFIDENTIAL**



**INVENTORY AND OPERATING ALLOWANCES  
PROGRAM AND NON - PROGRAM AIRCRAFT**

DECLASSIFIED

TABLE 8

UNIT NAME	ALLOWANCES			INVENTORY						
	PROJECTED FOR END FY 1975			NUMBER OF A/C IN UNIT CUSTODY BY STATUS						
	SUBCLASS ALLOWED	PRIMARY USE	NUMBER ALLOWED	MODEL ASSIGNED	STATUS CODE	AIRCRAFT LOCATION	OPERATING STATUS	AWAITING OPERATING	PIPELINE	OTHER
NAS KINGSVILLE						KINGSVILLE				
	VUM	AB	1	TS-2A	A80	KINGSVILLE	1			
	H L	AL	2	T-28C	A80	KINGSVILLE	1			
				UH-1N	A10	KINGSVILLE	1			
				UH-1N	D50	KINGSVILLE			1	
TOTAL	NAS KINGSVILLE		3				3		1	
JTTU KINGSVILLE						KINGSVILLE				
	VTAJ	A3	4	TA-4J	A30	KINGSVILLE	10			
TOTAL	JTTU KINGSVILLE		4				10			
NAVAL RECRUITING COMMAND						UNK				
NAVCUITCOM				T-34B	A30	UNK	1			
				T-34B	A80	UNK	41			
TOTAL	NAVCUITCOM						42			
NAVAL AIR TECHNICAL TRAINING						LAKEHURST				
MATTC LAKEHURST						LAKEHURST				
	VTSP	A9	1	TC-117D	A40	LAKEHURST	1			
TOTAL	MATTC LAKEHURST		1				1			
NAS MEMPHIS						MEMPHIS				
	VRM	A4	1	C-131F	A40	MEMPHIS	1			
				C-117D	A80	MEMPHIS	1			
	VUM	A6	3	US-2B	A60	MEMPHIS	1			
				US-2A	D50	MEMPHIS			1	
				TS-2A	A50	MEMPHIS	1			
TOTAL	NAS MEMPHIS		4				4		1	
TOTAL	NATRA		959				1010		76	18

~~CONFIDENTIAL~~

### INVENTORY AND OPERATING ALLOWANCES PROGRAM AND NON - PROGRAM AIRCRAFT

DECLASSIFIED

TABLE 8

UNIT NAME	ALLOWANCES				INVENTORY						
	PROJECTED FOR END FY 1975				NUMBER OF A/C IN UNIT CUSTODY BY STATUS						
	SUBCLASS ALLOWED	PRIMARY USE	NUMBER ALLOWED	MODEL ASSIGNED	STATUS CODE	AIRCRAFT LOCATION	OPERATING STATUS	AWAITING OPERATING	PIPELINE	OTHER	
NAVAIRSYSCOM RDT&E NPL WASHINGTON DC						ANDREWS					
	VS	AK	1	YS-25 C-20	AKO D50	ANDREWS ANDREWS	1				
TOTAL	NPL WASHINGTON DC		1				1		1		
NPL PAX RIVER						PTYNT RTVER					
	VWH	AK	1	EC-121K 20-3A	AKO AKO	PTYNT RIVER PTYNT RIVER	2				
TOTAL	NPL PAX RIVER		1				1		3		
DCASO TULSA RDT&E						TULSA					
TOTAL	DCASO TULSA RDT&E			EB-47F	TT0	TULSA				2 2	
NATPARATESTRANGE						EL CENTRO					
				YF-4J N A-40 A-39	AKO AKO AKO	EL CFNTR0 EL CFNTR0 EL CFNTR0	1 1 1				
	VRM	AK	1	C-1170	AKO	EL CENTRO	1				
	VUL	AK	2	U-114 N U-19	AMD H4J	EL CFNTR0 PENSACOLA	1			1	
	VTAJ	AK	1	TA-4J	AKO	EL CFNTR0	1				
	VTRP	AK	1	T-28R	D50	EL CFNTR0				1 2	
TOTAL	NATPARATESTRANGE		5				6				
RDT&E CHINA LAKE						CHINA LAKE					
	VFFB	AK	1	F-4J F-42 F-854	G30 AKO U70	CHINA LAKE CHINA LAKE CHINA LAKE	1				
	VAL	AK	7	A-7F A-7C A-7C N A-7C A-74 A-4F A-4F N A-4F A-6F N A-6A	AJO AKO RY1 AKO AKO F30 AKO D50 AJO AKO	CHINA LAKE CHINA LAKE JACKSONVILLE CHINA LAKE CHINA LAKE ALAMF04 CHINA LAKE CHINA LAKE CHINA LAKE CHINA LAKE	1 1 1 1 1 1 1 2			1	
	VRM	AK	1	C-133F OV-10A OV-100	AKO AKO AKO	CHINA LAKE CHINA LAKE CHINA LAKE	1 1 2				
	VUL	AK	3	U-3A U-3A	AKO F50	CHINA LAKE CHINA LAKE	2			1	
	VTAJ	AK	3	T-38A TA-4J	AKO AKO	CHINA LAKE CHINA LAKE	2 3				
	VTSJ	AK	1	T-33R	AKO	CHINA LAKE	1				
	VTSJ	AK	1	T-390	D50	CHINA LAKE				1	
	VKK	AK	12	2F-854 2F-854 2F-854 2T-33A	AKO G40 F10 AKO	CHINA LAKE CHINA LAKE CHINA LAKE CHINA LAKE	8 4 21 3				
TOTAL	RDT&E CHINA LAKE		29				33		21	1	

~~CONFIDENTIAL~~

**INVENTORY AND OPERATING ALLOWANCES  
PROGRAM AND NON - PROGRAM AIRCRAFT**

TABLE 8

NAVAIRSYSCOM RDT&E	ALLOWANCES			INVENTORY							
	PROJECTED FOR END FY 1975			NUMBER OF A/C IN UNIT CUSTODY BY STATUS							
	UNIT NAME	SUBCLASS ALLOWED	PRIMARY USE	NUMBER ALLOWED	MODEL ASSIGNED	STATUS CODE	AIRCRAFT LOCATION	OPERATING STATUS	AWAITING OPERATING	PIPELINE	OTHER
NWEF KIPTLAND AFB				KIPTLAND AFB							
				F-4J	AKC	KIPTLAND AFB	1				
	VAL	AK	1	F-4B	AKC	KIPTLAND AFB	1				
				A-7C	AKD	KIPTLAND AFB	1				
				A-7A	AKD	KIPTLAND AFB	1				
	VRM	AK	1	P-3C	AJD	KIPTLAND AFB	1				
				JV-10A	AKD	KIPTLAND AFB	1				
	VTAJ	AK	1								
				TA-4J	AKD	KIPTLAND AFB	1				
TOTAL	NWEF KIPTLAND AFB		3				7				
NAF WRMNSTER ROTF				WRMINSTER							
	VAL	AK	1	A-7C	D5D	JACKSONVILLE				1	
				A-7C	AKD	WRMINSTER	1				
	VAP	AK	1	N A-4C	AKD	WRMINSTER	1				
	VS	AK	1	RA-3B	AKD	WRMINSTER	1				
	VPL	AK	2	S-2B	AJD	WRMINSTER	1				
				YP-3C	AJD	WRMINSTER	1				
				P-3C	AJD	WRMINSTER	2				
				P-3C	AKD	WRMINSTER	1				
				P-3C	D4D	WRMINSTER				1	
	VWH	AK	1	P-3A	AJD	WRMINSTER	1				
	VRM	AK	1								
				C-131F	AKD	WRMINSTER	1				
				VC-117D	AKD	WRMINSTER	1				
				T-2C	AKD	WRMINSTER	1				
	H S	AK	3	YT-2B	AJD	WRMINSTER	1				
				YH-3J	AJD	WRMINSTER	1				
				SH-3A	AKD	WRMINSTER	1				
	H H	AK	1	YSH-2E	AKD	WRMINSTER	2				
				CH-53A	AKD	WRMINSTER	1				
				CH-53A	D5D	WRMINSTER				1	
TOTAL	NAF WRMNSTER ROTF		11	BF-4B	AKD	WRMINSTER	1				
							19			3	
NATF LAKEHURST				LAKEHURST							
	VAL	AK	1	F-4B	AKD	LAKEHURST	1				
				A-7A	AKD	LAKEHURST	1				
				A-4C	AKD	LAKEHURST	2				
				A-4C	D5D	LAKEHURST				1	
				A-3B	AKD	LAKEHURST	1				
	VUL	AK	1	EA-6B	G3D	NORFOLK				1	
	H S	AK	1								
TOTAL	NATF LAKEHURST		3	N4H-2D	AKD	LAKEHURST	1				
							6			2	
NAVCOSYSLAB				PANAMA CITY							
	H H	AK	3	PH-53D	AKD	PANAMA CITY	3				
	H L	AK	1								
				4H-1K	AKD	PANAMA CITY	1				
TOTAL	NAVCOSYSLAB		4	NUH-1E	DY1	PANAMA CITY	4			1	
										1	
CORNELL UNIVERSITY				UNK							
				X-22A	TJD	UNK					1
TOTAL	CORNELL UNIVERSITY										1

~~CONFIDENTIAL~~

### INVENTORY AND OPERATING ALLOWANCES PROGRAM AND NON - PROGRAM AIRCRAFT

TABLE 8

NAVAIRSYSCOM RDT&E	ALLOWANCES			INVENTORY							
	PROJECTED FOR END FY 1975			NUMBER OF A/C IN UNIT CUSTODY BY STATUS							
	UNIT NAME	SUBCLASS ALLOWED	PRIMARY USE	NUMBER ALLOWED	MODEL ASSIGNED	STATUS CODE	AIRCRAFT LOCATION	OPERATING STATUS	AWAITING OPERATING	PIPELINE	OTHER
NATC RDT+E							PTXNT RIVER				
	VFFB	AK	10	F-14A	AJO	PTXNT RIVER	3				
				F-14A	HCI	PTXNT RIVER				1	
				J F-14A	AJO	PTXNT RIVER	1				
				F-8H	D50	PTXNT RIVER				1	
				F-4J	AJO	PTXNT RIVER	5				
				F-4J	AKO	PTXNT RIVER	1				
				F-4B	AJO	PTXNT RIVER	2				
	VAL	AK	15	A-7E	H41	JACKSONVILLE				1	
				A-7E	AJO	PTXNT RIVER	2				
				N A-7E	AJO	PTXNT RIVER	1				
				A-7C	AJO	PTXNT RIVER	3				
				A-7B	AJO	PTXNT RIVER	1				
				A-7A	AJO	PTXNT RIVER	2				
				A-7A	9Y1	PTXNT RIVER				1	
				N A-7A	AJO	PTXNT RIVER	1				
				N A-7A	D50	PTXNT RIVER				1	
				A-4M	AJO	PTXNT RIVER	1				
				A-4M	G40	PTXNT RIVER				1	
				N A-4M	AJO	PTXNT RIVER	1				
				A-4F	AJO	PTXNT RIVER	1				
				A-4F	AKO	PTXNT RIVER	1				
				N A-4F	AJO	PTXNT RIVER	1				
	VAM	AK	3	A-6E	AJO	PTXNT RIVER	2				
				A-6A	AJO	PTXNT RIVER	2				
				A-6A	AKO	PTXNT RIVER	1				
				N A-6A	AKO	PTXNT RIVER	1				
				N A-6A	C10	PTXNT RIVER				1	
	VAH	AK	1	A-3R	AKO	PTXNT RIVER	1				
	VAP	AK	1								
	VAGM	AK	1								
	VS	AK	4	C-3A	AJO	PTXNT RIVER	4				
				C-2F	AJO	PTXNT RIVER	1				
	VPL	AK	5	P-3C	AJO	PTXNT RIVER	1				
				P-3C	AKO	PTXNT RIVER	1				
				P-3B	AJO	PTXNT RIVER	1				
				N P-2H	AKO	PTXNT RIVER	1				
	VWM	AK	1								
	VWH	AK	3	E9-3A	AJO	PTXNT RIVER	1				
	VRC	AK	1	C-1A	AJO	PTXNT RIVER	1				
	VOL	AK	1	Y2V-10A	AJO	PTXNT RIVER	1				
				3V-10A	AJO	PTXNT RIVER	1				
	VTAJ	AK	3	TA-4J	AJO	PTXNT RIVER	1				
	VTSJ	AK	1								
	H F	AK	1	AH-1J	AJO	PTXNT RIVER	2				
	H S	AK	2	SH-3G	D50	PTXNT RIVER				1	
				SH-3D	AJO	PTXNT RIVER	1				
				SH-3H	AJO	PTXNT RIVER	1				
				SH-2F	AJO	PTXNT RIVER	1				
	H H	AJ	1	34-530	AJO	PTXNT RIVER	1				
				CH-460	AJO	PTXNT RIVER	1				
	H L	AK	1	UH-1N	AJO	PTXNT RIVER	1				
				UH-1N	D50	PTXNT RIVER				1	
				UH-1H	U70	PTXNT RIVER					2
TOTAL	NATC RDT+E		55				56			9	2

~~CONFIDENTIAL~~

**INVENTORY AND OPERATING ALLOWANCES  
PROGRAM AND NON - PROGRAM AIRCRAFT**

TABLE 8

UNIT NAME	ALLOWANCES			INVENTORY							
	PROJECTED FOR END FY 1975			NUMBER OF A/C IN UNIT CUSTODY BY STATUS							
	SUBCLASS ALLOWED	PRIMARY USE	NUMBER ALLOWED	MODEL ASSIGNED	STATUS CODE	AIRCRAFT LOCATION	OPERATING STATUS	AWAITING OPERATING	PIPELINE	OTHER	
POINT MUGU RDT+E						POINT MUGU					
	VFFR	AK	10	F-14A	AJD	POINT MUGU	1				
				F-14A	AKD	POINT MUGU	1				
				F-4J	AJD	POINT MUGU	1				
				F-4J	G4D	POINT MUGU			1		
				F-4J	TKD	POINT MUGU				1	
				N F-4J	G4D	POINT MUGU			1		
				F-4B	AKD	POINT MUGU	3				
				F-4B	TKD	POINT MUGU				1	
	VAL	AK	2	A-7A	AKD	POINT MUGU	1				
				A-7A	C1D	POINT MUGU			1		
				A-4E	D5D	POINT MUGU			1		
	VAM	AK	1	A-6A	AKD	POINT MUGU	1				
				A-6A	G3D	POINT MUGU			1		
				N A-6A	AKD	POINT MUGU	1				
				N A-39	AKD	POINT MUGU	1				
				A-39	AKD	POINT MUGU	1				
	VAP	AK	3	N2A-39	AKD	POINT MUGU	2				
				N2A-39	S1D	POINT MUGU			2		
	VPL	AK	1	P-3A	AKD	POINT MUGU	1				
	VRM	AK	1	C-131F	AKD	POINT MUGU	1				
	VTAJ	AK	1	TA-4J	AKD	POINT MUGU	1				
	VTRJ	AK	1	T-2B	AKD	POINT MUGU	2				
	VKD	AK	10	JF-8L	D5D	NORFOLK			1		
				JF-8L	AKD	POINT MUGU	2				
				JF-8L	RY1	POINT MUGU			1		
				JF-8L	C1D	POINT MUGU			1		
	VKK	AK	25	JF-854	AKD	POINT MUGU	2				
				JF-49	AKD	POINT MUGU	3				
				JT-33A	AKD	POINT MUGU	9				
				JT-33A	RYM	POINT MUGU			3		
TOTAL	POINT MUGU RDT+E		55				34	3	10	2	
<u>NASC BAILED/LOANED AIRCRAFT</u>											
NPRO RDT+E BALMRF											
				TA-4J	TJD	BALTIMORE				1	
TOTAL	NPRO RDT+E BALMRF									1	
NPRO RDT+E BTHPSF											
				F-14A	TJD	BETHPAGE				1	
				F-14A	TJD	BETHPAGE				5	
				A-6E	TJD	BETHPAGE				2	
				A-6A	TJD	BETHPAGE				1	
				N A-6A	TKD	BETHPAGE				2	
				EA-69	TJD	BETHPAGE				3	
				E-2C	TJD	BETHPAGE				2	
				YE-2C	TJD	BETHPAGE				1	
				C-24	TJD	BETHPAGE				1	
TOTAL	NPRO RDT+E BTHPSF									19	
DCASO KAMAN											
				S4-2F	TJD	BLOOMFIELD				1	
TOTAL	DCASO KAMAN									1	
NPRO RDT+E RUPRANK											
				S-3A	TJD	RUPRANK				2	
				P-3A	TJD	RUPRANK				1	
TOTAL	NPRO RDT+E RUPRANK									3	
NPRO RDT+E COLMRS											
				JV-10A	TJD	COLUMBUS				1	
				T-2C	TJD	COLUMBUS				1	
TOTAL	NPRO RDT+E COLMRS									2	

**INVENTORY AND OPERATING ALLOWANCES  
PROGRAM AND NON - PROGRAM AIRCRAFT**

~~CONFIDENTIAL~~

DECLASSIFIED

TABLE 8

UNIT NAME	ALLOWANCES			INVENTORY						
	PROJECTED FOR END FY 1975			NUMBER OF A/C IN UNIT CUSTODY BY STATUS						
	SUBCLASS ALLOWED	PRIMARY USE	NUMBER ALLOWED	MODEL ASSIGNED	STATUS CODE	AIRCRAFT LOCATION	OPERATING STATUS	AWAITING OPERATING	PIPELINE	OTHER
NPRO RDT+E DALLAS						DALLAS				
				2F-86	TRO	DALLAS				1
				YA-7F	TTO	DALLAS				1
				A-7F	TJO	DALLAS				2
				N A-7F	TJO	DALLAS				1
TOTAL	NPRO RDT+E DALLAS									5
NPRO FORT WORTH						FORT WORTH				
				AH-1J	TJO	FORT WORTH				2
TOTAL	NPRO FORT WORTH									2
HUGHES ACFT CO						CULVER CITY				
				F-14A	TJO	CULVER CITY				1
				YA-39	TJO	CULVER CITY				1
TOTAL	HUGHES ACFT CO									2
NPRO LONG BEACH						LONG BEACH				
				A-44	TJO	LONG BEACH				1
				N A-44	TJO	LONG BEACH				1
				NTA-4F	TJO	LONG BEACH				1
TOTAL	NPRO LONG BEACH									3
USAAC ROING VERT						MORTON				
				CH-46E	TJO	MORTON				2
TOTAL	USAAC ROING VERT									2
NPRO RDT+E STRAFFORD						STRAFFORD				
				CH-53D	TJO	STRAFFORD				1
				CH-53A	TJO	STRAFFORD				1
				UH-53D	TJO	STRAFFORD				2
				VH-3D	TJO	STRAFFORD				1
TOTAL	NPRO RDT+E STRAFFORD									5
DCASO WICHITA						WICHITA				
				YT-34C	TJO	WICHITA				2
TOTAL	DCASO WICHITA									2
TRACOR MARINE DIV						MIAMI				
				P-3A	TKO	MIAMI				2
TOTAL	TRACOR MARINE DIV									2
AUTEC NUSC						W PALM BEACH				
				CH-36	TKO	W PALM BEACH			1	
				SH-36	TKO	W PALM BEACH				1
				HH-1K	TKO	W PALM BEACH				1
				NUH-57A	TKO	W PALM BEACH				1
TOTAL	AUTEC NUSC								1	3
TOTAL	TECO		167				169	3	50	67

~~CONFIDENTIAL~~

**INVENTORY AND OPERATING ALLOWANCES  
PROGRAM AND NON - PROGRAM AIRCRAFT**

DECLASSIFIED

TABLE 8

UNIT NAME	ALLOWANCES			INVENTORY							
	PROJECTED FOR END FY 1975			NUMBER OF A/C IN UNIT CUSTODY BY STATUS							
	SUBCLASS ALLOWED	PRIMARY USE	NUMBER ALLOWED	MODEL ASSIGNED	STATUS CODE	AIRCRAFT LOCATION	OPERATING STATUS	AWAITING OPERATING	PIPELINE	OTHER	
NAF WARMINSTER						WARMINSTER					
	VUM	A6	1	C-1A	C10	WARMINSTER				1	
TOTAL	NAF WARMINSTER		1	US-2B	A80	WARMINSTER	2			1	
NAS PT MUGU						POINT MUGU					
	VRC	A8	1	SH-3G	ALO	POINT MUGU	2				
				UH-3A	AKO	POINT MUGU	2				
	H M	AL	2	UH-3A	D50	POINT MUGU				1	
				UH-46D	AKO	POINT MUGU	1				
				CH-46D	AKO	POINT MUGU	1				
				CH-46D	D50	POINT MUGU				1	
TOTAL	NAS PT MUGU		3				6			2	
NAS PTXNT RIVER						PTXNT RIVER					
	VRM	A8	1								
	VRC	A8	1								
	VUM	A6	2	C-1A	D50	PTXNT RIVER				1	
	H M	AL	2	US-2B	A80	PTXNT RIVER	1				
				4H-46A	ALO	PTXNT RIVER	2				
TOTAL	NAS PTXNT RIVER		6				3			1	
NAS LAKEHURST STF						LAKEHURST					
	VUM	A6	2	US-2B	BY1	LAKEHURST				1	
				US-2B	C10	LAKEHURST				1	
TOTAL	NAS LAKEHURST STF		2							2	
NAF CHINA LAKE						CHINA LAKE					
	VRM	A8	1	C-131F	A80	CHINA LAKE	1				
	VRC	B8	1	C-117D	A80	CHINA LAKE	1				
	H L	AL	2								
				UH-1E	ALO	CHINA LAKE	1				
				UH-1N	ALO	CHINA LAKE	2				
TOTAL	NAF CHINA LAKE		4				5				
MWAF KIRKLAND AFB						KIRKLAND AFB					
	VRH	A7	1	C-118B	A80	KIRKLAND AFB	1				
TOTAL	MWAF KIRKLAND AFB		1				1				

~~CONFIDENTIAL~~

### INVENTORY AND OPERATING ALLOWANCES PROGRAM AND NON - PROGRAM AIRCRAFT

~~CONFIDENTIAL~~  
CLASSIFIED

TABLE 8

UNIT NAME	ALLOWANCES			INVENTORY						
	PROJECTED FOR END FY 1975			NUMBER OF A/C IN UNIT CUSTODY BY STATUS						
	SUBCLASS ALLOWED	PRIMARY USE	NUMBER ALLOWED	MODEL ASSIGNED	STATUS CODE	AIRCRAFT LOCATION	OPERATING STATUS	AWAITING OPERATING	PIPELINE	OTHER
NAV TEST PIL SCHL						PTXNT RIVER				
	VAL	A4	2	A-7A A-7A JV-1B	A40 C10 U50	PTXNT RIVER PTXNT RIVER PTXNT RIVER	2		1	2
	VUL	A4	2	U-6A N U-1B	D50 A40	PTXNT RIVER PTXNT RIVER	1		1	
	VTAJ	A4	7	Y-38A TA-4J TA-4J NTF-8A	A40 A40 C10 A40	PTXNT RIVER PTXNT RIVER PTXNT RIVER PTXNT RIVER	5 1 1 1		1	
	VTRJ	A4	2	T-2C T-2C	A40 9Y1	PTXNT RIVER PTXNT RIVER	1		2	
	VTBP	A4	4	T-28B	A40	PTXNT RIVER	4			
	K F	A4	3	AH-1G	A40	PTXNT RIVER	3			
	H M	A4	3	CH-45A NCH-45A	A40 A40	PTXNT RIVER PTXNT RIVER	1 1			
	H L	A4	1	U4-1H U4-1H U4-58A X-26A X-26B	A40 U50 U50 A40 U50	PTXNT RIVER PTXNT RIVER PTXNT RIVER PTXNT RIVER PTXNT RIVER	1 1 2 2 1			2 2 1 1
TOTAL	NAV TEST PIL SCHL		24				23		5	7
	PAC MISSILE RANGE					POINT MUGU				
	VWM	AK	6	S-2F ES-20 ES-20 ES-20 ES-20	AK0 DE0 D50 AK0 RY1	POINT MUGU JACKSONVILLE JACKSONVILLE POINT MUGU POINT MUGU	1		1 1	
	VWH	AK	5	EC-121K EC-121K N U-1B	A70 D50 A40	POINT MUGU POINT MUGU POINT MUGU	3 1 1		1	
	H M	AK	4							
TOTAL	PAC MISSILE RANGE		15				7		4	
	PMRF HAWAII AREA					KAUAI BRKNG				
	VWM	AK	2	ES-20	AK0	KAUAI BRKNG	3			
	VRC	AR	1	C-14	A80	KAUAI BRKNG	1			
	H S	AK	5	U4-3A	AK0	KAUAI BRKNG	4			
TOTAL	PMRF HAWAII AREA		8				8			
TOTAL	STF		64				55		15	7

~~CONFIDENTIAL~~



**INVENTORY AND OPERATING ALLOWANCES  
PROGRAM AND NON - PROGRAM AIRCRAFT**

DECLASSIFIED

TABLE 8

NAVAIRSYSCOM FS	ALLOWANCES			INVENTORY							
	PROJECTED FOR END FY 1975			NUMBER OF A/C IN UNIT CUSTODY BY STATUS							
	UNIT NAME	SUBCLASS ALLOWED	PRIMARY USE	NUMBER ALLOWED	MODEL ASSIGNED	STATUS CODE	AIRCRAFT LOCATION	OPERATING STATUS	AWAITING OPERATING	PIPELINE	OTHER
<u>NAVAL ATO REWORK FACILITY</u>											
NARF ALAMEDA											
						ALAMEDA					
				A-7C	M8D	ALAMEDA					1
				A-7B	M31	ALAMEDA			1		
				A-7B	M8D	ALAMEDA					2
				A-7A	M31	ALAMEDA			1		
				A-4F	M9D	ALAMEDA					1
				KA-39	D6D	ALAMEDA			1		
				KA-39	G1D	ALAMEDA			1		
				EA-39	D6D	ALAMEDA			1		
				P-3A	DJD	ALAMEDA			1		
				P-3A	D9D	ALAMEDA			1		
				EP-3E	9Y1	ALAMEDA			1		
				T-34B	9Y1	ALAMEDA			1		
TOTAL	NARF ALAMEDA								9		4
NARF CHERRY POINT											
				F-4J	M31	CHERRY POINT			1		
				F-4J	KCF	CHERRY POINT					2
				F-4R	KAF	CHERRY POINT					2
				F-4R	KCF	CHERRY POINT					2
				AV-8A	KAF	CHERRY POINT					1
				AV-8A	KCF	CHERRY POINT					1
				44-46A	9Y1	CHERRY POINT			1		
				44-46A	C9D	CHERRY POINT			1		
				44-46A	D7D	CHERRY POINT			1		
				CH-46A	EG1	CHERRY POINT			3		
				CH-46A	KAF	CHERRY POINT					10
TOTAL	NARF CHERRY POINT								7		18
NARF JACKSONVILLE											
				A-7E	D5D	JACKSONVILLE			1		
				A-7E	KCF	JACKSONVILLE					1
				A-7C	KCF	JACKSONVILLE					2
				A-7B	KCF	JACKSONVILLE					4
				A-7A	KAF	JACKSONVILLE					3
				A-7A	KCF	JACKSONVILLE					2
				A-7A	K4F	JACKSONVILLE					1
				2A-5C	KAF	JACKSONVILLE					2
				2A-5C	K8F	JACKSONVILLE					1
				2A-5C	KCF	JACKSONVILLE					1
				S-2F	9D0	JACKSONVILLE					3
				E-1B	K1F	JACKSONVILLE					2
TOTAL	NARF JACKSONVILLE								1		22
NARF NORFOLK											
				F-8J	D5D	NORFOLK				1	
				KA-6D	D7D	NORFOLK					2
				A-5C	D5D	NORFOLK					1
				A-5B	D5D	NORFOLK					1
				A-6R	F71	NORFOLK					4
				A-6R	26D	NORFOLK					1
				A-6A	D6D	NORFOLK					1
				A-6A	D5D	NORFOLK					7
				A-6A	D9D	NORFOLK					1
				A-6A	EE1	NORFOLK					1
				A-6A	F71	NORFOLK					1
				A-6A	D6D	NORFOLK					2
				A-6A	I1D	NORFOLK					1
				F-2C	TCD	NORFOLK					1
TOTAL	NARF NORFOLK									25	

**CONFIDENTIAL**

### INVENTORY AND OPERATING ALLOWANCES PROGRAM AND NON - PROGRAM AIRCRAFT

DECLASSIFIED

TABLE 8

UNIT NAME	ALLOWANCES			INVENTORY						
	PROJECTED FOR END FY 1975			NUMBER OF A/C IN UNIT CUSTODY BY STATUS						
	SUBCLASS ALLOWED	PRIMARY USE	NUMBER ALLOWED	MODEL ASSIGNED	STATUS CODE	AIRCRAFT LOCATION	OPERATING STATUS	AWAITING OPERATING	PIPELINE	OTHER
NARF PENSACOLA						PENSACOLA				
				A-4F	KAF	PENSACOLA				1
				A-4F	KCF	PENSACOLA				1
				A-4E	KAF	PENSACOLA				1
				A-4E	KCF	PENSACOLA				2
				TA-4J	KCF	PENSACOLA				4
				TA-4F	KAF	PENSACOLA				2
				T-33B	S3D	PENSACOLA				1
				T-2C	KCF	PENSACOLA				1
				T-28C	BY1	PENSACOLA			1	
				T-28C	D50	PENSACOLA			1	
				T-28C	KAF	PENSACOLA				10
				T-28C	KCF	PENSACOLA				2
				T-28B	BY1	PENSACOLA			2	
				T-28B	D10	PENSACOLA			1	
				T-28B	D50	PENSACOLA			9	
				T-28B	KAF	PENSACOLA				30
				T-28B	KCF	PENSACOLA				4
				T-34B	C10	PENSACOLA			1	
				SH-3G	KAF	PENSACOLA				1
				SH-3G	KCF	PENSACOLA				1
				SH-3A	D50	PENSACOLA			2	
				SH-3A	KAF	PENSACOLA				1
				SH-3A	KCF	PENSACOLA				1
				SH-20	G3D	PENSACOLA			1	
				QT-33A	BY1	PENSACOLA			1	
				QT-33A	D40	PENSACOLA			5	
				QT-33A	KAF	PENSACOLA				4
TOTAL		NARF PENSACOLA							24	67
NARF NORTH ISLAND						NORTH ISLAND				
				F-4J	Y00	NORTH ISLAND				4
				F-4N	BY1	NORTH ISLAND			2	
				F-4N	D70	NORTH ISLAND			25	
				F-4N	D90	NORTH ISLAND			1	
				F-4N	G10	NORTH ISLAND			1	
				F-4N	G30	NORTH ISLAND			1	
				F-4N	KBF	NORTH ISLAND				1
				F-4J	D80	NORTH ISLAND			1	
				F-4J	G40	NORTH ISLAND			1	
				F-4B	E71	NORTH ISLAND			2	
				F-4B	G60	NORTH ISLAND			14	
				F-4B	KBF	NORTH ISLAND				3
				F-4B	K1F	NORTH ISLAND				3
				F-4B	M30	NORTH ISLAND				1
				F-4B	W4D	NORTH ISLAND				1
				S-2E	R00	NORTH ISLAND				6
				E-2B	G60	NORTH ISLAND			1	
				44-3A	G60	NORTH ISLAND			1	
				CH-3B	G60	NORTH ISLAND			2	
				SH-3G	G60	NORTH ISLAND			1	
				CH-53D	G60	NORTH ISLAND			2	
				CH-53A	D50	NORTH ISLAND			1	
				CH-53A	K1F	NORTH ISLAND				2
				CH-46D	G60	NORTH ISLAND			1	
				CH-46D	K1F	NORTH ISLAND				1
TOTAL		NARF NORTH ISLAND							57	22
<b>NAVAL AIR SYSTEM COMMAND REPS AIRCRAFT</b>										
VAS ALBANY FS						ALBANY				
				QA-5C	M30	ALBANY				1
TOTAL		NAS ALBANY FS								1
NPRO REP BETHPAGE						BETHPAGE				
				F-14A	VF0	BETHPAGE				3
				A-6E	G3D	BETHPAGE			1	
				A-6E	G40	BETHPAGE			18	
				A-6E	VF0	BETHPAGE				1
				A-6A	H01	BETHPAGE			3	
				EA-6B	VF0	BETHPAGE				1
				E-2C	VF0	BETHPAGE			2	
TOTAL		NPRO REP BETHPAGE							22	7
DCASO BLOOMFIELD						BLOOMFIELD				
				44-20	G10	BLOOMFIELD			8	
				UH-2C	G10	BLOOMFIELD			3	
TOTAL		DCASO BLOOMFIELD							11	

**CONFIDENTIAL**

**INVENTORY AND OPERATING ALLOWANCES  
PROGRAM AND NON - PROGRAM AIRCRAFT**

DECLASSIFIED

TABLE 8

NAVAIRSYSCOM FS	ALLOWANCES			INVENTORY								
	PROJECTED FOR END FY 1975			MODEL ASSIGNED	STATUS CODE	AIRCRAFT LOCATION	NUMBER OF A/C IN UNIT CUSTODY BY STATUS					
	SUBCLASS ALLOWED	PRIMARY USE	NUMBER ALLOWED				OPERATING STATUS	AWAITING OPERATING	PIPELINE	OTHER		
UNIT NAME												
NPRO REP BURBANK						BURBANK						
				C-3A	9FD	BURBANK						2
				P-3C	9FD	BURBANK						2
TOTAL	NPRO REP BURBANK											4
NPRO REP COLUMBUS						COLUMBUS						
				T-2C	9FD	COLUMBUS						2
				T-2C	9FD	COLUMBUS						2
TOTAL	NPRO REP COLUMBUS											4
NPRO REP DALLAS						DALLAS						
				A-7C	H11	DALLAS						1
				A-79	E71	DALLAS						1
TOTAL	NPRO REP DALLAS											2
NPRO DOTHAN						DOTHAN						
				C-117D	D50	DOTHAN						2
				H4-20	D50	DOTHAN						2
				U4-2C	D70	DOTHAN						4
				U4-2C	E71	DOTHAN						1
				S4-20	D50	DOTHAN						1
TOTAL	NPRO DOTHAN											10
USAACOM						FORT WORTH						
				AH-1J	V00	FORT WORTH						3
				UH-1N	9X0	FORT WORTH						2
				UH-1N	VND	FORT WORTH						2
				UH-1N	V00	FORT WORTH						13
TOTAL	USAACOM											20
GARY ACFT CORP						HONDO						
				C-118R	FE1	HONDO						1
TOTAL	GARY ACFT CORP											1
BUTLER A/C INC						MIAMI						
				T-34B	C10	MIAMI						1
				T-34R	D10	MIAMI						13
TOTAL	BUTLER A/C INC											14
NPRO LONG BEACH						LONG BEACH						
				A-4N	U90	LONG BEACH						3
				A-4M	9X0	LONG BEACH						4
				A-4H	U90	LONG BEACH						1
				TA-4J	U90	LONG BEACH						1
				TA-4R	UK0	LONG BEACH						2
TOTAL	NPRO LONG BEACH											11
AFFRO ST LOUIS						ST LOUIS						
				AV-8A	T70	ST LOUIS						1
TOTAL	AFFRO ST LOUIS											1
NPRO REP STRATFORD						STRATFORD						
				S4-3A	610	STRATFORD						2
				S4-30	U90	STRATFORD						4
				S4-34	610	STRATFORD						8
				24-530	VND	STRATFORD						2
TOTAL	NPRO REP STRATFORD											10
AFFRO NO AMERICAN						LOS ANGELES						
				T-390	H01	LOS ANGELES						1
TOTAL	AFFRO NO AMERICAN											1
FLY SYS INC						NEWPORT BEAC						
				A-4C	U00	NEWPORT BEAC						1
TOTAL	FLY SYS INC											1

**CONFIDENTIAL**

**INVENTORY AND OPERATING ALLOWANCES  
PROGRAM AND NON - PROGRAM AIRCRAFT**

**DECLASSIFIED**

**TABLE 8**

NAVAIRSYSCOM FS UNIT NAME	ALLOWANCES PROJECTED FOR END FY 1975			INVENTORY						
	SUBCLASS ALLOWED	PRIMARY USE	NUMBER ALLOWED	MODEL ASSIGNED	STATUS CODE	AIRCRAFT LOCATION	NUMBER OF A/C IN UNIT CUSTODY BY STATUS			
							OPERATING STATUS	AWAITING OPERATING	PIPELINE	OTHER
<u>MISCELLANEOUS NAVAIRSYSCOM ACTIVITIES</u>										
	<u>CCAO CORPUS</u>					CORPUS CHRIS				
				44-1G	U30	CORPUS CHRIS				5
				44-1K	F41	CORPUS CHRIS			1	
				UH-1N	630	CORPUS CHRIS			1	
TOTAL	CCAO CORPUS								2	5
<u>AIRCRAFT ON LOAN NAVAIRSYSCOM</u>										
	<u>ARTIC RESEARCH LAB</u>					UNK				
				SC-474	U00	UNK				1
TOTAL	ARTIC RESEARCH LAB									1
	<u>DEPT AGRICULTURE</u>					UNK				
				TS-2A	U00	UNK				1
				T-289	U00	UNK				1
TOTAL	DEPT AGRICULTURE									2
	<u>DEPT OF INTERIOR</u>					UNK				
				SP-24	U00	UNK				1
TOTAL	DEPT OF INTERIOR									1
	<u>NC DEPT OF CONSV</u>					NORTH CAROLI				
				T-348	U00	NORTH CAROLI				4
TOTAL	NC DEPT OF CONSV									4
	<u>CAL DEPT OF CONSV</u>					SACRAMENTO				
				US-2A	U00	SACRAMENTO				18
				TS-2A	U00	SACRAMENTO				35
TOTAL	CAL DEPT OF CONSV									53
	<u>BUREAU OF CUSTOMS</u>					UNK				
				S-20	U00	UNK				4
TOTAL	BUREAU OF CUSTOMS									4
	<u>FLYING CLUB</u>					ADAK				
				T-348	U00	ADAK				1
TOTAL	FLYING CLUB									1
	<u>FLYING CLUB</u>					ATLANTA				
				T-348	U00	ATLANTA				1
TOTAL	FLYING CLUB									1
	<u>FLYING CLUB</u>					BARBERS POIN				
				T-348	U00	BARBERS POIN				1
TOTAL	FLYING CLUB									1
	<u>MARINE AFRO CLUB</u>					BEAUFORT				
				T-348	U00	BEAUFORT				1
TOTAL	MARINE AFRO CLUB									1
	<u>FLY CLUB BERMUDA</u>					BERMUDA				
				T-348	U00	BERMUDA				1
TOTAL	FLY CLUB BERMUDA									1
	<u>FLYING CLUB</u>					CHINA LAKE				
				T-348	U00	CHINA LAKE				1
TOTAL	FLYING CLUB									1
	<u>FLY CLUB CHERRYPT</u>					CHERRY POINT				
				T-348	U00	CHERRY POINT				1
TOTAL	FLY CLUB CHERRYPT									1

**CONFIDENTIAL**

**INVENTORY AND OPERATING ALLOWANCES  
PROGRAM AND NON - PROGRAM AIRCRAFT**

DECLASSIFIED

TABLE 8

UNIT NAME	ALLOWANCES			INVENTORY						
	PROJECTED FOR END FY 1975			NUMBER OF A/C IN UNIT CUSTODY BY STATUS						
	SUBCLASS ALLOWED	PRIMARY USE	NUMBER ALLOWED	MODEL ASSIGNED	STATUS CODE	AIRCRAFT LOCATION	OPERATING STATUS	AWAITING OPERATING	PIPELINE	OTHER
FLYING CLUB						CUBI POINT				
TOTAL	FLYING CLUB			T-34B	U00	CUBI POINT				2
FLYING CLUB						DAHLGREN				
TOTAL	FLYING CLUB			T-34B	U00	DAHLGREN				1
FLYING CLUB						DALLAS				
TOTAL	FLYING CLUB			T-34B	U00	DALLAS				1
FLYING CLUB						EL TORO				
TOTAL	FLYING CLUB			T-34B	U00	EL TORO				1
FLYING CLUB						FALLON				
TOTAL	FLYING CLUB			T-34B	U00	FALLON				1
AERO CLUB						GLENVIEW				
TOTAL	AERO CLUB			T-34B	U00	GLENVIEW				1
FLY CLUB 6 LAKES						GREAT LAKES				
TOTAL	FLY CLUB 6 LAKES			T-34B	U00	GREAT LAKES				1
AERO CLUB						ATSUGI				
TOTAL	AERO CLUB			T-34B	U00	ATSUGI				1
FLYING CLUB						JACKSONVILLE				
TOTAL	FLYING CLUB			T-34B	U00	JACKSONVILLE				1
FLYING CLUB						WARMINSTER				
TOTAL	FLYING CLUB			T-34B	U00	WARMINSTER				2
FLYING CLUB						KEFLAVIK				
TOTAL	FLYING CLUB			T-34B	U00	KEFLAVIK				1
FLYING CLUB						KEY WEST				
TOTAL	FLYING CLUB			T-34B	U00	KEY WEST				1
FLYING CLUB						LAKEHURST				
TOTAL	FLYING CLUB			T-34B	U00	LAKEHURST				1
AERO CLUB LEMOORE						LEMOORE				
TOTAL	AERO CLUB LEMOORE			T-34B	U00	LEMOORE				1
FLYING CLUB						LOS ALAMITOS				
TOTAL	FLYING CLUB			T-34B	U00	LOS ALAMITOS				1
FLYING CLUB						MAYPORT				
TOTAL	FLYING CLUB			T-34B	U00	MAYPORT				1

**CONFIDENTIAL**

**INVENTORY AND OPERATING ALLOWANCES  
PROGRAM AND NON - PROGRAM AIRCRAFT**

**DECLASSIFIED**

TABLE 8

UNIT NAME	ALLOWANCES				INVENTORY					
	PROJECTED FOR END FY 1975				NUMBER OF A/C IN UNIT CUSTODY BY STATUS					
	SUBCLASS ALLOWED	PRIMARY USE	NUMBER ALLOWED	MODEL ASSIGNED	STATUS CODE	AIRCRAFT LOCATION	OPERATING STATUS	AWAITING OPERATING	PIPELINE	OTHER
FLYING CLUB						MEMPHIS				
TOTAL FLYING CLUB				T-34B	U00	MEMPHIS				1
FLYING CLUB						NEW ORLEANS				
TOTAL FLYING CLUB				U-3A T-34B	U00 U00	NEW ORLEANS NEW ORLEANS				1 1 2
FLYING CLUB						NORFOLK				
TOTAL FLYING CLUB				T-34B	U00	NORFOLK				1 1
FLY CLUB NORIS						NORTH ISLAND				
TOTAL FLY CLUB NORIS				T-34B	U00	NORTH ISLAND				1 1
AERO CLUB						OLATHE				
TOTAL AERO CLUB				T-34B	U00	OLATHE				1 1
FLYING CLUB						ORLANDO				
TOTAL FLYING CLUB				T-34B	U00	ORLANDO				1 1
FLYING CLUB						PTXNT RIVER				
TOTAL FLYING CLUB				T-34B	U00	PTXNT RIVER				1 1
FLYING CLUB						QUANTICO				
TOTAL FLYING CLUB				T-34B	U00	QUANTICO				2 2
FLY CLUB						ROTA				
TOTAL FLY CLUB				T-34B	U00	ROTA				1 1
FLYING CLUB						WHIDBEY ISLA				
TOTAL FLYING CLUB				T-34B	U00	WHIDBEY ISLA				1 1
R+R FLYING CLUB						29 PALMS				
TOTAL R+R FLYING CLUB				0-1A	U00	29 PALMS				1 1
AERO CLUB						YUMA				
TOTAL AERO CLUB				T-34B	U00	YUMA				1 1
NASA						UNK				
TOTAL NASA				N P-3A SH-3A CH-53A	U00 U00 U00	UNK UNK UNK				1 1 1 3
US ARMY						UNK				
TOTAL US ARMY				VH-1N VH-3A	U00 U00	UNK UNK				3 2 5
USAF						UNK				
TOTAL USAF				NRA-3B	U00	UNK				1 1

**CONFIDENTIAL**

~~CONFIDENTIAL~~

DECLASSIFIED

### INVENTORY AND OPERATING ALLOWANCES PROGRAM AND NON - PROGRAM AIRCRAFT

TABLE 8

UNIT NAME	ALLOWANCES			INVENTORY						
	PROJECTED FOR END FY 1975			NUMBER OF A/C IN UNIT CUSTODY BY STATUS						
	SUBCLASS ALLOWED	PRIMARY USE	NUMBER ALLOWED	MODEL ASSIGNED	STATUS CODE	AIRCRAFT LOCATION	OPERATING STATUS	AWAITING OPERATING	PIPELINE	OTHER
<u>STORAGE FACILITIES</u>										
NASDC DMSFB										
				F-8K	M10	TUCSON				23
				F-8K	M30	TUCSON				10
				F-8J	M30	TUCSON				5
				F-8H	M10	TUCSON				2
				F-84	M30	TUCSON				2
				YF-4J	M30	TUCSON				1
				F-4B	M10	TUCSON				3
				F-4B	WAO	TUCSON				19
				RF-8G	M30	TUCSON				13
				RF-4B	M30	TUCSON				34
				A-4C	M30	TUCSON				1
				KA-39	M10	TUCSON				4
				KA-39	M30	TUCSON				14
				KA-39	WAO	TUCSON				3
				EKA-39	M10	TUCSON				11
				EKA-39	M30	TUCSON				3
				EKA-39	M70	TUCSON				6
				EKA-39	WAO	TUCSON				1
				NA-3A	WAO	TUCSON				1
				RA-5C	M10	TUCSON				30
				RA-5C	M30	TUCSON				2
				RA-3B	M30	TUCSON				4
				EA-3B	M30	TUCSON				1
				S-2G	M30	TUCSON				2
				S-2E	F70	TUCSON				16
				S-2E	M10	TUCSON				41
				S-2E	M30	TUCSON				4
				SP-2H	M10	TUCSON				32
				SP-2H	M30	TUCSON				19
				SP-2H	WAO	TUCSON				3
				E-1B	M10	TUCSON				29
				E-1R	M30	TUCSON				2
				ES-2D	M30	TUCSON				1
				VC-118B	M10	TUCSON				4
				C-119F	M30	TUCSON				6
				C-117D	M30	TUCSON				1
				C-117D	WAO	TUCSON				1
				VA-3B	M30	TUCSON				3
				HU-160	M30	TUCSON				1
				HU-160	WAO	TUCSON				20
				US-2D	M10	TUCSON				14
				US-2D	M30	TUCSON				11
				US-2C	M10	TUCSON				6
				US-2C	M30	TUCSON				2
				US-2B	M30	TUCSON				6
				US-2A	M10	TUCSON				11
				US-2A	M30	TUCSON				1
				US-2A	M90	TUCSON				2
				TF-11A	P00	TUCSON				1
				TF-9J	WAO	TUCSON				16
				T-33B	M30	TUCSON				1
				N T-33B	M10	TUCSON				15
				T-2B	M10	TUCSON				18
				T-2B	M30	TUCSON				1
				TA-3B	M30	TUCSON				3
				TS-2A	M10	TUCSON				5
				TS-2A	M30	TUCSON				25
				T-28C	M30	TUCSON				1
				T-28C	M90	TUCSON				1
				T-28C	P80	TUCSON				3
				T-28C	P00	TUCSON				1
				T-28C	WAO	TUCSON				10
				T-28B	M30	TUCSON				4
				T-34B	M10	TUCSON				3
				T-34B	M30	TUCSON				7
				T-34B	WAO	TUCSON				4
				TC-117D	WAO	TUCSON				8
				T-29C	M10	TUCSON				1
				T-29B	P80	TUCSON				2
				AH-1G	F7N	TUCSON				2
				AH-1G	M10	TUCSON				2
				CH-53A	M10	TUCSON				22
				CH-53A	M30	TUCSON				3
				CH-53A	M90	TUCSON				3
				CH-46D	M10	TUCSON				7
				CH-46D	M30	TUCSON				2
				UH-46A	M10	TUCSON				6
				UH-46A	M30	TUCSON				5
				CH-46A	M10	TUCSON				1
				DP-2E	M30	TUCSON				1
				DP-2E	WAO	TUCSON				1
				3T-33AX	WAO	TUCSON				100
TOTAL										2
TOTAL										719
										198
GRAND TOTAL ALL COMMANDS			5294				5032	65	973	1306

~~CONFIDENTIAL~~

~~CONFIDENTIAL~~

### DRONE AIRCRAFT BY STATUS AND COMMAND

DECLASSIFIED

TABLE 9

COMMAND	MODEL	TOTAL INVENTORY	OPERATING			ACTIVE LOGISTIC SUPPORT	IN PROCESS FIRST DELIVERY	STORED	IN PROCESS OF STRIKE	ALL OTHER
			TOTAL	OPERATING STATUS	AWAITING OPERATING					
<u>NASC-RDT&amp;E</u>										
	QF-86H	25	10	10		15				
	QF-4B	4	4	4						
	QT-33A	15	15	12	3					
	Total	44	29	26	3	15				
<u>NASC-FS</u>										
	QT-33A	10				6				4
	QT-33AX	100					100			
	Total	110				6	100			4
GRAND TOTAL		154	29	26	3	21	100			4

### AIRCRAFT ON LOAN TO NAVY AND AIRCRAFT AWAITING STRIKE FOR MAP/FMS

TABLE 10

MODEL	STATUS	TOTAL	CUSTODIAN	LOCATION
<u>LOAN</u>				
F-96H	U7	1	RDT&E CHINA LAKE	CHINA LAKE
OV-1B	U5	2	NAV TEST PIL SCHL	PTXNT RIVER
UH-1H	U5	2	NAV TEST PIL SCHL	PTXNT RIVER
UH-1R	U7	2	NATC RDT&E	PTXNT RIVER
OH-58A	U5	2	NAV TEST PIL SCHL	PTXNT RIVER
VH-1N	U5	3	HMX 1 EKEC FLTDET	QUANTICO
X-26B	U5	1	NAV TEST PIL SCHL	PTXNT RIVER
<u>MAP/FMS</u>				
A-4N	U9	3	NPRO LONG BEACH	LONG BEACH
A-4E	U9	1	NPRO LONG BEACH	LONG BEACH
TA-4T	U9	1	NPRO LONG BEACH	LONG BEACH
AH-1G	U9	5	CCAD CORPUS	CORPUS CHRIS
SH-3D	U9	4	NPRO REP STRATFRD	STRATFORD

~~CONFIDENTIAL~~



LOCATION OF AIRCRAFT INVENTORY BY ORGANIZATIONAL UNIT

DECLASSIFIED

TOTAL PROGRAM AND NON-PROGRAM AIRCRAFT

TABLE 11

LOCATION	UNIT NAME	NO. OF A/C	COM-MAND	LOCATION	UNIT NAME	NO. OF A/C	COM-MAND	
ABD AMERICA	VAW 126	1	LANT	ABD HARKNESS	HSL 30 MC+G DET A	1	LANT	
	TOTAL	1			TOTAL	1		
ABD CHAUVENE	HSL 31 MC+G DET A	1	PAC	ABD INDEPEN	VAQ 132	4	PAC	
	TOTAL	1			TOTAL	4		
ABD CONSTLAT	VF 92	6	PAC	ABD IAO JIMA	HMM 264	21	LANT	
	VF 96	4	PAC		TOTAL	21		
	VA 147	4	PAC	ABD J HEWES	HSL 32 LMP DET 3	1	LANT	
	VA 165	3	PAC		TOTAL	1		
	HS 6	1	PAC		ABD KENNEDY	VF 32	11	LANT
	VAQ 131	3	PAC			VA 34	18	LANT
	VAW 116	1	PAC			VA 72	10	LANT
	TOTAL	22				RVAH 1	2	LANT
ABD CORAL SE	VF 51	12	PAC			VAW 125	4	LANT
	VF 111	6	PAC	VAQ 133		1	PAC	
	VA 22	12	PAC	TOTAL		46		
	VA 94	3	PAC	ABD KIRK		HSL 33 LMP DET 4	1	PAC
	VA 95	5	PAC		TOTAL	1		
	RVAN 110 DET 2	3	PAC	ABD KITTY HA	VA 195	11	PAC	
	HC 1 DET 3	2	PAC		VS 37	9	PAC	
	TOTAL	43			VS 38	8	PAC	
ABD DAVIDSON	HSL 33 LMP DET 5	1	PAC		VAQ 136	3	PAC	
	TOTAL	1			VAW 114	5	PAC	
ABD DUBUQUE	HMA 369	1	PAC	TOTAL	36			
	TOTAL	1		ABD LA SALLE	HC 2 DET 1	1	LANT	
ABD ENTERPRI	RVAH 12	3	LANT		TOTAL	1		
	VF 1	10	PAC		ABD MARS	HC 3 DET 104	2	PAC
	VF 2	12	PAC			TOTAL	2	
	VA 27	7	PAC		ABD MIDWAY	VF 151	10	PAC
	VA 97	6	PAC			VF 161	13	PAC
	VA 196	6	PAC			VA 56	12	PAC
	HS 2	1	PAC			VA 93	13	PAC
	VAW 113	1	PAC	VA 115		15	PAC	
TOTAL	46		VAW 115	4		PAC		
ABD FORRESTA	VF 11	12	LANT	HC 1 DET 2		4	PAC	
	VF 74	12	LANT	VMCJ 1 DET 101		6	PAC	
	VA 81	12	LANT	TOTAL	77			
	VA 83	12	LANT	ABD MT HOOD	HC 3 DET 101	1	PAC	
	VA 85	12	LANT		TOTAL	1		
	RVAH 7	4	LANT	ABD OKINAWA	HMH 462	17	PAC	
	HS 3	8	LANT		TOTAL	17		
	VAQ 134	4	PAC					
TOTAL	76							
ABD HANCOCK	VF 24	10	PAC					
	VF 211	9	PAC					
	VA 55	14	PAC					
	VA 164	16	PAC					
	VA 212	14	PAC					
	VFP 63 DET 1	2	PAC					
	RVAN 110 DET 6	3	PAC					
	HC 1 DET 1	3	PAC					
	HMM 463	16	PAC					
	TOTAL	87						

**LOCATION OF AIRCRAFT INVENTORY BY ORGANIZATIONAL UNIT**

**DECLASSIFIED**

**TOTAL PROGRAM AND NON-PROGRAM AIRCRAFT**

**TABLE 11**

LOCATION	UNIT NAME	NO. OF A/C	COM-MAND	LOCATION	UNIT NAME	NO. OF A/C	COM-MAND
ABD OKLA	HSL 31 SUP DET 32	1	PAC	ALAMEDA	VAQ 130	2	PAC
	TOTAL	1			VAQ 135	5	PAC
ABD RANGER	VA 145	1	PAC		VAQ 136	1	PAC
	TOTAL	1			VQ 1 308	2	PAC/FOR
ABD RATHBRNE	HSL 35 LMP DET 2	1	PAC		VR 30	13	PAC
	TOTAL	1			VNCJ 3	1	PAC
ABD ROOSEVEL	VF 41	12	LANT		CVA 34 ORISKANY	1	PAC
	VF 84	11	LANT		CVA 41 MIDWAY	1	PAC
	VA 15	12	LANT		CVA 43 CRL SEA	1	PAC
	VA 67	12	LANT		CVA 61 RANGER	2	PAC
	VA 176	13	LANT		CVAN 65 ENTERPRSE	1	PAC
	VAR 121	3	LANT		NAS ALAMEDA	7	PAC
	HC 2 DET 42	4	LANT		VA 303	12	CNR/FOR
	VFP 63 DET 2	4	PAC		VA 304	12	CNR/FOR
	TOTAL	71			VA 305	2	CNR/FOR
					VAQ 208	6	CNR/FOR
ABD SARATOGA	VF 103	4	LANT		VAQ 308	7	CNR/FOR
	VS 24	3	LANT		HS 85	6	CNR/FOR
	TOTAL	7			VP 40	2	CNR/FOR
					VP 44	1	CNR/FOR
ABD STEIN	HSL 33 LMP DET 1	1	PAC	VP 65	1	CNR/FOR	
	TOTAL	1		VP 90	1	CNR/FOR	
ABD TRIPOLI	MHM 164	7	PAC	VP 91	1	CNR/FOR	
	TOTAL	7		VR 51	2	CNR/FOR	
ABD WHITE FL	HC 3 DET 106	2	PAC	VR 52	1	CNR/FOR	
	TOTAL	2		VR 52 DET DETROIT	1	CNR/FOR	
ADAK	NAVSTA ADAK	6	PAC	VR 53 DET MEMPHIS	1	CNR/FOR	
	FLYING CLUB	1	FS	VR 54 DET N ORLNS	1	CNR/FOR	
	TOTAL	7		NARU ALAMEDA	7	CNR/FOR	
AGANA	VQ 1	14	PAC	MARTD ALAMEDA	19	CNR/FOR	
	VQ 3	1	PAC	RDT+E CHINA LAKE	1	TECO	
	NAS AGANA	5	PAC	NARF ALAMEDA	13	FS	
ALAMEDA	RVAH 3	1	LANT	TOTAL	154		
	VP 8	2	LANT	ALBANY	NAS ALBANY FS	1	FS
	VP 10	2	LANT	TOTAL	1		
	VP 23	2	LANT	ANDREWS	NAF WASHINGTON	26	LANT
	VP 30	1	LANT	HQ MC FLT SECTION	25	LANT	
	VAQ 33	1	LANT	VFP 206	5	CNR/FOR	
	VQ 2	2	LANT	VFP 306	5	CNR/FOR	
	VMAAW 332	1	LANT	VR 52 DET WASH	3	CNR/FOR	
	HQ MC FLT SECTION	1	LANT	NARU WASH DC	1	CNR/FOR	
	VA 145	3	PAC	MARTD WASH DC	10	CNR/FOR	
	VA 128	1	PAC	NRL WASHINGTON DC	2	TECO	
	VP 4	1	PAC	TOTAL	77		
	VP 22	1	PAC	ATLANTA	VA 205	15	CNR/FOR
	VP 31	1	PAC	VA 54	3	CNR/FOR	
				NAS ATLANTA	1	CNR/FOR	
				MARTD ATLANTA	17	CNR/FOR	
				FLYING CLUB	1	FS	
			TOTAL	37			
			ATSUGI	VF 151	3	PAC	
			VF 161	1	PAC		
			VA 56	1	PAC		
			VA 93	1	PAC		
			VA 115	2	PAC		
			HC J DET 2	2	PAC		
			VRC 50	3	PAC		
			VMFA 115	2	PAC		
			VMFA 232	3	PAC		
			VNA 211	2	PAC		
			VMAAW 533	3	PAC		
			VNGR 152	2	PAC		
			MHM 164	3	PAC		
			MHM 462	2	PAC		
			HRL 347	2	PAC		
			VHO 6	2	PAC		
			HMA 349	2	PAC		
			VNCJ 1	3	PAC		
			H+MS 12	2	PAC		
			H+MS 24	1	PAC		

LOCATION OF AIRCRAFT INVENTORY BY ORGANIZATIONAL UNIT

DECLASSIFIED

TOTAL PROGRAM AND NON-PROGRAM AIRCRAFT

TABLE II

LOCATION	UNIT NAME	NO. OF A/C	COM-MAND	LOCATION	UNIT NAME	NO. OF A/C	COM-MAND
	H+MS 36 SUBUNIT 2	4	PAC	BRUNSWICK			
	VC 5 DET CUBI	1	PAC		VP 8	10	LANT
	CVA 43 CRL SEA	1	PAC		VP 10	6	LANT
	NAF ATSUGI	3	PAC		VP 11	9	LANT
	NAF NAHA	1	PAC		VP 23	8	LANT
	FS FAAPRA	3	PAC		NAS BRUNSWICK	4	LANT
	MCAS IAAKUNI	1	PAC		TOTAL	37	
	MCAS (H) FUTEHA	1	PAC				
	AERO CLUB	1	FS				
	TOTAL	58		BURBANK			
ARIZONA					NPRO RDT+E BURBNK	3	TECO
	NAF LAJES	1	LANT		NPRO REP BURBANK	4	FS
	TOTAL	1			TOTAL	7	
BAHRAIN				CAMP PENDLET			
	HEADQUARTERS CMEF	1	LANT		HML 267	26	PAC
	TOTAL	1			VMO 2	22	PAC
					HMA 169	24	PAC
BALTIMORE					TOTAL	72	
	NPRO RDT+E BALMRE	1	TECO	CECIL FIELD			
	TOTAL	1			VA 12	11	LANT
BARBERS POINT					VA 37	11	LANT
	VP 1	5	PAC		VA 46	9	LANT
	VP 4	9	PAC		VA 66	13	LANT
	VP 6	11	PAC		VA 82	18	LANT
	VP 17	9	PAC		VA 86	22	LANT
	VP 22	8	PAC		VA 105	12	LANT
	VR 21	11	PAC		VA 45	13	LANT
	VC 1	13	PAC		VA 174	50	LANT
	NAS BARBERS PNT	5	PAC		VS 22	4	LANT
	SO+MS KANEQHE	3	PAC		VS 24	3	LANT
	FLYING CLUB	1	FS		VS 31	1	LANT
	TOTAL	75			VS 30	21	LANT
					VC 2 DET CECIL	1	LANT
					NAS CECIL FIELD	1	LANT
					TOTAL	190	
BEAUFORT				CHASE			
	VMFA 251	14	LANT		TRARON 24	31	NATRA
	VMFA 312	14	LANT		TRARON 25	33	NATRA
	VMFA 333	14	LANT		TRARON 26	63	NATRA
	VMFA 451	13	LANT		NAS CHASE	2	NATRA
	VMA 311	8	LANT		TOTAL	129	
	VMA 542	20	LANT	CHERRY POINT			
	VMA 331	16	LANT		VF 101	1	LANT
	H+MS 31	5	LANT		VMAAR 121	13	LANT
	H+MS 32	4	LANT		VMAAR 224	13	LANT
	MCAS BEAUFORT	7	LANT		VMA 513 DET B	5	LANT
	MARINE AERO CLUB	1	FS		VMA 231	27	LANT
	TOTAL	116			VMAAR 332	13	LANT
BERMUDA					VMGR 252	11	LANT
	VP 10	1	LANT		VXGJ 2	16	LANT
	VP 26	9	LANT		H+MS 27	6	LANT
	NAS BERMUDA	4	LANT		H+MS 14	5	LANT
	FLY CLUB BERMUDA	1	FS		VMAT 203	22	LANT
	TOTAL	15			VMAT(AM) 202	15	LANT
BETHPAGE					MCAS CHERRY POINT	10	LANT
	NPRO RDT+E BTHPGE	19	TECO		VF 302	1	CNR/FOR
	NPRO REP BETHPAGE	29	FS		MARTD DETROIT	1	CNR/FOR
	TOTAL	48			MARTD WASH DC	2	CNR/FOR
					MARTD EL TORO	1	CNR/FOR
					NAF CHERRY POINT	25	FS
					FLY CLUB CHERRYPT	1	FS
					TOTAL	188	
BLOOMFIELD				CHINA LAKE			
	DCASO KAMAN	1	TECO		VX 5	16	PAC
	DCASO BLOOMFIELD	11	FS		RDT+E CHINA LAKE	53	TECO
	TOTAL	12			NAF CHINA LAKE	5	STF
					FLYING CLUB	1	FS
					TOTAL	75	



**LOCATION OF AIRCRAFT INVENTORY BY ORGANIZATIONAL UNIT**

**DECLASSIFIED**

**TOTAL PROGRAM AND NON-PROGRAM AIRCRAFT**

**TABLE 11**

LOCATION	UNIT NAME	NO. OF A/C	COM-MAND	LOCATION	UNIT NAME	NO. OF A/C	COM-MAND	
ICELAND	NAVSTA KEFLAVIK	3	LANT	VR 24 DET ROTA	1	LANT		
	TOTAL	3		NAS NORFOLK	1	LANT		
IMPERIAL BEA				NAS JACKSONVILLE	14	LANT		
	HS 2	7	PAC	VAN 8	1	LANT		
	HS 4	9	PAC	VA 25	1	PAC		
	HS 6	7	PAC	VA 146	1	PAC		
	HS 8	9	PAC	VA 147	2	PAC		
	HS 10	14	PAC	VA 153	1	PAC		
	HC 1 DET 4	5	PAC	VA 195	1	PAC		
	HC 1 DET 3	2	PAC	VA 215	2	PAC		
	HC 7	7	PAC	VA 122	1	PAC		
	HSL 31	15	PAC	VA 125	1	PAC		
	HSL 33	6	PAC	RVAW 110 DET 6	1	PAC		
	HSL 33 LMP DET 2	1	PAC	NAS NORTH ISLAND	1	PAC		
	HSL 33 LMP DET 3	1	PAC	VA 203	12	CNR/FOR		
	HSL 35	7	PAC	VA 303	1	CNR/FOR		
	HSL 35 LMP DET 3	1	PAC	VAF 88	1	CNR/FOR		
	HSL 35 LMP DET 4	1	PAC	VP 62	9	CNR/FOR		
	HSL 35 LMP DET 5	1	PAC	VP 68	1	CNR/FOR		
HS 84	7	CNR/FOR	VP 90	1	CNR/FOR			
TOTAL	100		NARU JAX	3	CNR/FOR			
INDONESIA				MARTD JAX	9	CNR/FOR		
	DAO DJAKARTA	1	PAC	RDTE+E CHINA LAKE	1	TECO		
TOTAL	1		NAF WRHNSIER RDTE	1	TECO			
IWAUNI				NATC RDTE+E	1	TECO		
	VP 9	8	PAC	PAC MISSLE RANGE	2	STF		
	VP 46	6	PAC	NARF JACKSONVILLE	23	FS		
	VMFA 115	11	PAC	FLYING CLUB	1	FS		
	VMAAW 533	9	PAC	TOTAL	196			
	VMA 311	7	PAC	KANEHOE				
	VMA 513	17	PAC		VMFA 212	15	PAC	
	VXCVJ 1	5	PAC		VMFA 235	11	PAC	
	H+MS 12	7	PAC		HMM 262	17	PAC	
	MAHS 1	8	PAC		H+MS 24	25	PAC	
	NASU IWAUNI	4	PAC		SO+MS KANEHOE	7	PAC	
MCAS IWAUNI	5	PAC	TOTAL		75			
TOTAL	87		KAUAI BRKNG					
					PMRF HAWAII AREA	8	STF	
JACKSONVILLE					TOTAL	8		
	VA 12	3	LANT		KEFLAVIK			
	VA 46	3	LANT	VP 24		9	LANT	
	VA 66	1	LANT	FLYING CLUB	1	FS		
	VA 72	2	LANT	TOTAL	10			
	VA 82	1	LANT	KEY WEST				
	VA 174	3	LANT		VF 101 DET KEY W	12	LANT	
	RVAH 1	1	LANT		RVAH 1	4	LANT	
	HS 5	3	LANT		RVAH 3	9	LANT	
	HS 7	8	LANT		RVAH 5	3	LANT	
	HS 11	6	LANT		RVAH 6	3	LANT	
	HS 15	8	LANT		RVAH 9	2	LANT	
	VS 24	1	LANT		RVAH 11	2	LANT	
	HS 1	12	LANT		RVAH 13	4	LANT	
	VP 5	9	LANT		NAS KEY WEST	5	LANT	
	VP 6	1	LANT		FLYING CLUB	1	FS	
	VP 16	8	LANT	TOTAL	45			
	VP 45	9	LANT	KINGSVILLE				
VP 56	9	LANT	TRARON 21		36	NATRA		
VA 4	5	LANT	TRARON 22		34	NATRA		
HC 2	3	LANT	TRARON 23		65	NATRA		
HC 2 DET 2	3	LANT	NAS KINGSVILLE		4	NATRA		
			JTTU KINGSVILLE	10	NATRA			
			TOTAL	149				
			KIRTLAND AFB					
				NWAF KIRTLAND AFB	7	TECO		
				NWAF KIRTLAND AFB	1	STF		
			TOTAL	8				

~~CONFIDENTIAL~~

# LOCATION OF AIRCRAFT INVENTORY BY ORGANIZATIONAL UNIT

## TOTAL PROGRAM AND NON-PROGRAM AIRCRAFT

DECLASSIFIED

TABLE 11

LOCATION	UNIT NAME	NO. OF A/C	COM-MAND	LOCATION	UNIT NAME	NO. OF A/C	COM-MAND		
LAKE CITY	VK 24 DET ROTA	1	LANT	MEMPHIS	VA 204	13	CNR/FOR		
	VMGR 252	1	LANT		VP 67	12	CNR/FOR		
	VC 8	1	LANT		VR 53 DET MEMPHIS	3	CNR/FOR		
	VMGR 352	1	PAC		NARU MEMPHIS	1	CNR/FOR		
	VXE 6	1	PAC		MARTD MEMPHIS	11	CNR/FOR		
	VP 67	1	CNR/FOR		NAS MEMPHIS	5	NATRA		
	VP 69	1	CNR/FOR		FLYING CLUB	1	FS		
TOTAL	7		TOTAL		46				
LAKEHURST	HS 75	9	CNR/FOR		MERIDIAN	TRARON 7	47	NATRA	
	VS 71	1	CNR/FOR			TRARON 9	22	NATRA	
	NARU LAKEHURST	3	CNR/FOR	TRARON 19		17	NATRA		
	NATTC LAKEHURST	1	NATRA	NAS MERIDIAN		6	NATRA		
	NATF LAKEHURST	7	TECO	TOTAL		92			
	NAS LAKEHURST STF	2	STF	MIAMI	TRACOR MARINE DIV	2	TECO		
	FLYING CLUB	1	FS		BUTLER A/C INC	14	FS		
TOTAL	24		TOTAL		16				
LEMOORE	VA 25	14	PAC		MIDWAY	NAVSTA MIDWAY	5	PAC	
	VA 27	5	PAC			TOTAL	5		
	VA 94	9	PAC		MIRAMAR	VF 21	12	PAC	
	VA 97	6	PAC			VF 92	5	PAC	
	VA 113	15	PAC			VF 96	7	PAC	
	VA 146	13	PAC			VF 111	6	PAC	
	VA 147	9	PAC			VF 114	16	PAC	
	VA 192	15	PAC	VF 142		2	PAC		
	VA 195	2	PAC	VF 143		3	PAC		
	VA 122	41	PAC	VF 154		12	PAC		
	VA 125	18	PAC	VF 191		15	PAC		
	VA 127	23	PAC	VF 194		14	PAC		
	NAS LEMOORE	9	PAC	VF 211		1	PAC		
	AERO CLUB LEMOORE	1	FS	VF 213		14	PAC		
	TOTAL	180		VF 121		41	PAC		
LIBERIA	DAO MONROVIA	1	LANT	VF 124		45	PAC		
	TOTAL	1		VF 126		17	PAC		
LONG BEACH	NPRO LONG BEACH	3	TECO	VFP 63	14	PAC			
	NPRO LONG BEACH	11	FS	VFP 63 DET 1	1	PAC			
	TOTAL	14		VFP 63 DET 3	3	PAC			
LOS ALAMITOS	FLYING CLUB	1	FS	VFP 63 DET 4	4	PAC			
	TOTAL	1		VFP 63 DET 5	2	PAC			
LOS ANGELES	AFPRO NO AMERICAN	1	FS	NAVFITWEPSCHOL	13	PAC			
	TOTAL	1		VC 7	14	PAC			
MAYPORT	CVA 42 ROOSEVELT	1	LANT	NAS MIRAMAR	3	PAC			
	CV 60 SARATOGA	1	LANT	VF 301	11	CNR/FOR			
	NAVSTA MAYPORT	1	LANT	VF 302	12	CNR/FOR			
	NAVSTA ROTA	1	LANT	TOTAL	287				
	NAF SIGONELLA	1	LANT	MOFFETT FIEL	VP 9	1	PAC		
	FLYING CLUB	1	FS		VP 40	9	PAC		
TOTAL	6		VP 46		3	PAC			
MCMURDO SOUND	VXE 6	5	PAC		VP 47	9	PAC		
	VXE 6 DET 1	5	PAC		VP 48	9	PAC		
	TOTAL	10			VP 50	9	PAC		
	MOROCCO	NAVTRACOM MOROCCO	1		LANT	VP 31	18	PAC	
		TOTAL	1			NAS MOFFETT	2	PAC	
VP 91		8	CNR/FOR		TOTAL	68			
LAKEHURST		HS 75	9		CNR/FOR	MEMPHIS	VA 204	13	CNR/FOR
		VS 71	1	CNR/FOR	VP 67		12	CNR/FOR	
		NARU LAKEHURST	3	CNR/FOR	VR 53 DET MEMPHIS		3	CNR/FOR	
		NATTC LAKEHURST	1	NATRA	NARU MEMPHIS		1	CNR/FOR	
		NATF LAKEHURST	7	TECO	MARTD MEMPHIS		11	CNR/FOR	
		NAS LAKEHURST STF	2	STF	NAS MEMPHIS		5	NATRA	
		FLYING CLUB	1	FS	FLYING CLUB		1	FS	
	TOTAL	24		TOTAL	46				
	LEMOORE	VA 25	14	PAC	MIDWAY		NAVSTA MIDWAY	5	PAC
		VA 27	5	PAC			TOTAL	5	
VA 94		9	PAC	MIRAMAR	VF 21	12	PAC		
VA 97		6	PAC		VF 92	5	PAC		
VA 113		15	PAC		VF 96	7	PAC		
VA 146		13	PAC		VF 111	6	PAC		
VA 147		9	PAC		VF 114	16	PAC		
VA 192		15	PAC		VF 142	2	PAC		
VA 195		2	PAC		VF 143	3	PAC		
VA 122		41	PAC		VF 154	12	PAC		
VA 125		18	PAC		VF 191	15	PAC		
VA 127		23	PAC		VF 194	14	PAC		
NAS LEMOORE		9	PAC		VF 211	1	PAC		
AERO CLUB LEMOORE		1	FS		VF 213	14	PAC		
TOTAL		180			VF 121	41	PAC		
LIBERIA	DAO MONROVIA	1	LANT		VF 124	45	PAC		
	TOTAL	1			VF 126	17	PAC		
LONG BEACH	NPRO LONG BEACH	3	TECO	VFP 63	14	PAC			
	NPRO LONG BEACH	11	FS	VFP 63 DET 1	1	PAC			
	TOTAL	14		VFP 63 DET 3	3	PAC			
LOS ALAMITOS	FLYING CLUB	1	FS	VFP 63 DET 4	4	PAC			
	TOTAL	1		VFP 63 DET 5	2	PAC			
LOS ANGELES	AFPRO NO AMERICAN	1	FS	NAVFITWEPSCHOL	13	PAC			
	TOTAL	1		VC 7	14	PAC			
MAYPORT	CVA 42 ROOSEVELT	1	LANT	NAS MIRAMAR	3	PAC			
	CV 60 SARATOGA	1	LANT	VF 301	11	CNR/FOR			
	NAVSTA MAYPORT	1	LANT	VF 302	12	CNR/FOR			
	NAVSTA ROTA	1	LANT	TOTAL	287				
	NAF SIGONELLA	1	LANT	MOFFETT FIEL	VP 9	1	PAC		
	FLYING CLUB	1	FS		VP 40	9	PAC		
TOTAL	6		VP 46		3	PAC			
MCMURDO SOUND	VXE 6	5	PAC		VP 47	9	PAC		
	VXE 6 DET 1	5	PAC		VP 48	9	PAC		
	TOTAL	10			VP 50	9	PAC		
	MOROCCO	NAVTRACOM MOROCCO	1		LANT	VP 31	18	PAC	
		TOTAL	1			NAS MOFFETT	2	PAC	
VP 91		8	CNR/FOR		TOTAL	68			

~~CONFIDENTIAL~~

**LOCATION OF AIRCRAFT INVENTORY BY ORGANIZATIONAL UNIT**

**TOTAL PROGRAM AND NON-PROGRAM AIRCRAFT**

*DECLASSIFIED*

TABLE 11

LOCATION	UNIT NAME	NO. OF A/C	COM-MAND	LOCATION	UNIT NAME	NO. OF A/C	COM-MAND
MORTON					VR 1	8	LANT
	USAAC BOING VERT	2	TECO		VRC 40	7	LANT
	TOTAL	2			VNCJ 2	1	LANT
NAHA					CVA 59 FORRESTAL	2	LANT
	VP 1	4	PAC		CV 62 INDEPEND	1	LANT
	VNFA 232	11	PAC		CVA 66 AMERICA	1	LANT
	VNA 211	14	PAC		CVA 67 KENNEDY	2	LANT
	VC 5	10	PAC		CVAN 68 NIMITZ	1	LANT
	NAF NAHA	3	PAC		NAS NORFOLK	20	LANT
	TOTAL	42			HEDRON FNF LANT	8	LANT
NAPLES					VF 191	3	PAC
	HSL 32 LMP DET 9	1	LANT		VF 194	3	PAC
	VR 24	11	LANT		VF 211	1	PAC
	NAF NAPLES	12	LANT		VA 145	1	PAC
	TOTAL	24			VF 124	2	PAC
NEW ORLEANS					VFP 63	1	PAC
	VC 13	9	CNR/FOR		VAW 78	5	CNR/FOR
	VP 94	13	CNR/FOR		VS 72	9	CNR/FOR
	VR 54 DET N ORLNS	2	CNR/FOR		VR 51 DET GLNVIEW	1	CNR/FOR
	NAS NEW ORLEANS	6	CNR/FOR		VR 52 DET WASH	1	CNR/FOR
	MARTD NEW ORLEANS	9	CNR/FOR		NARU NORFOLK	2	CNR/FOR
	FLYING CLUB	2	FS		MARTD NORFOLK	8	CNR/FOR
	TOTAL	41			NATF LAKEHURST	1	TECO
NEW RIVER					POINT MUGU RDT+E	1	TECO
	HMM 162	20	LANT		NARF NORFOLK	25	FS
	HMM 261	19	LANT		FLYING CLUB	1	FS
	HMM 264 DET 1	10	LANT		TOTAL	228	
	HMH 362	21	LANT	NORTH CAROLI			
	HMH 461	17	LANT		NC DEPT OF CONSV	4	FS
	HML 167	32	LANT		TOTAL	4	
	HML 268	22	LANT	NORTH ISLAND			
	VNO 1	22	LANT		VAW 122	1	LANT
	HMA 269	22	LANT		HM 12 DET 3	6	LANT
	H+MS 26	1	LANT		VR 24	1	LANT
	HMT 204	19	LANT		VF 92	1	PAC
	MCAS(H) NEW RIVER	5	LANT		VF 96	1	PAC
	TOTAL	210			VF 213	2	PAC
NEWPORT BEAC					VA 195	1	PAC
	FLY SYS INC	1	FS		VF 121	2	PAC
	TOTAL	1			VS 21	10	PAC
NORFOLK					VS 29	8	PAC
	VA 35	3	LANT		VS 33	7	PAC
	VA 65	3	LANT		VS 38	3	PAC
	VA 42	1	LANT		VS 41	30	PAC
	VAQ 33	10	LANT		VFP 63	1	PAC
	RVAN 120	6	LANT		RVAN 110	10	PAC
	VAW 122	3	LANT		RVAN 110 DET 4	2	PAC
	VAW 123	4	LANT		VAW 111	4	PAC
	VAW 124	2	LANT		VAW 112	4	PAC
	VAW 126	2	LANT		VAW 113	3	PAC
	HC 6	23	LANT		VAW 114	1	PAC
	HC 6 DET 1	2	LANT		VAW 116	1	PAC
	HC 6 DET 2	2	LANT		VAW 117	4	PAC
	HM 12	12	LANT		HC 3	16	PAC
	HSL 30	12	LANT		HC 3 DET 101	1	PAC
	HSL 30 SUP MDE	1	LANT		HC 3 DET 111	2	PAC
	HSL 32	7	LANT		HC 3 DET 102	1	PAC
	HSL 32 LMP DET 1	1	LANT		LPH 3 OKINAWA	1	PAC
	HSL 32 LMP DET 2	1	LANT		LPH 10 TRIPOLI	1	PAC
	HSL 32 LMP DET 4	1	LANT		LPH 11 NEW ORLEAN	1	PAC
	HSL 32 LMP DET 5	1	LANT		VNFA 212	5	PAC
	HSL 32 LMP DET 8	1	LANT		HMM 163	1	PAC
	HSL 32 LMP DET 10	1	LANT		HMH 361	1	PAC
	HSL 34	9	LANT		VX 4	1	PAC
	LPH 2 IWO JIMA	1	LANT		VC 3	3	PAC
	LPH 7 GUADACANAL	1	LANT		CVA 19 HANCOCK	1	PAC
	LPH 9 GUAM	1	LANT		CV 63 KITTYHW	2	PAC
	LPH 12 INCHON	1	LANT		CVA 64 CONSTEL	2	PAC
					NAS NORTH ISLAND	15	PAC
					NAS NORIS A+T	2	PAC
					VAW 88	3	CNR/FOR
					VS 81	9	CNR/FOR
					NARU NORIS	3	CNR/FOR
					NARF NORTH ISLAND	79	FS
					FLY CLUB NORIS	1	FS
					TOTAL	254	

**LOCATION OF AIRCRAFT INVENTORY BY ORGANIZATIONAL UNIT**

**TOTAL PROGRAM AND NON-PROGRAM AIRCRAFT**

**UNCLASSIFIED**

**TABLE 11**

LOCATION	UNIT NAME	NO. OF A/C	COM-MAND	LOCATION	UNIT NAME	NO. OF A/C	COM-MAND		
OCEANA	VF 14	12	LANT	POINT MUGU	TRARON 4	55	NATRA		
	VF 31	12	LANT		TRARON 7	2	NATRA		
	VF 32	1	LANT		TRARON 10	39	NATRA		
	VF 33	12	LANT		TRARON 19	2	NATRA		
	VF 84	1	LANT		HCT 16	13	NATRA		
	VF 102	12	LANT		CVT 16 LEXINGTON	1	NATRA		
	VF 103	8	LANT		NAS PENSACOLA	10	NATRA		
	VA 35	13	LANT		FLIGHT DEMO TEAM	10	NATRA		
	VA 65	11	LANT		TRARON 23	1	NATRA		
	VA 75	13	LANT		TRARON 24	2	NATRA		
	VA 176	1	LANT		TRARON 26	1	NATRA		
	VF 101	28	LANT		TRARON 86	30	NATRA		
	VA 42	22	LANT		NATPARATESTRANGE	1	TECO		
	VF 43	13	LANT		NARF PENSACOLA	91	FS		
	VC 2	19	LANT		TOTAL	317			
	NAS OCEANA	3	LANT						
	TOTAL	181							
	OKINAWA	MCAS (H) FUTEWA	2		PAC	PTXNT RIVER	VX 4	15	PAC
		TOTAL	2				VXE 6 DET 2	1	PAC
OLATHE	AERO CLUB	1	FS	VA 305	10		CNR/FOR		
	TOTAL	1		VF 65	7		CNR/FOR		
ORLANDO	FLYING CLUB	1	FS	NARU PT MUGU	1		CNR/FOR		
	TOTAL	1		POINT MUGU RDT+E	48		TECO		
PANAMA	COM FIFTEEN	1	LANT	NAS PT MUGU	8		STF		
	TOTAL	1		PAC MISSILE RANGE	9	STF			
PANAMA CITY	NAVCOSSLAB	5	TECO	TOTAL	99				
	TOTAL	5							
PENSACOLA	VA 45	1	LANT	QUANTICO	VP 30	20	LANT		
	VA 174	1	LANT		VQ 4	10	LANT		
HS 5	7	LANT	VX 1		13	LANT			
HS 15	1	LANT	VXN 8		3	LANT			
HS 1	1	LANT	VXN 8 MAGNET MDE		1	LANT			
VMA 311	2	LANT	VP 68		7	CNR/FOR			
VMA 331	2	LANT	NRL PAX RIVER		3	TECO			
HML 167	1	LANT	NATC RDT+E		66	TECO			
H+MS 14	1	LANT	NAS PTXNT RIVER		4	STF			
H+MS 32	1	LANT	NAV TEST P/L SCHL		35	STF			
VMA 203	3	LANT	FLYING CLUB		1	FS			
HMT 204	1	LANT	TOTAL		163				
VC 10	1	LANT	PUERTO RICO		NAVSTA ROOSVLT RD	4	LANT		
NAF WASHINGTON	1	LANT		TOTAL	4				
MCAS CHERRY POINT	1	LANT	ROOSEVELT RD	HMM 263	20	LANT			
MCAS(H) NEW RIVER	1	LANT		HMM 263 DET 1	1	LANT			
VF 126	3	PAC		MCAS QUANTICO	14	LANT			
VA 127	2	PAC		HMX 1	17	LANT			
HS 4	2	PAC		HMX 1 EXEC FLTDET	10	LANT			
HC 7	2	PAC		FLYING CLUB	2	FS			
VMA 219	1	PAC		TOTAL	64				
H+MS 13	1	PAC	ROOSEVELT RD	VC 8	17	LANT			
VMA 102	5	PAC		VS 73	6	CNR/FOR			
MCAS EL TORO	1	PAC	TOTAL	23					
VA 204	1	CNR/FOR	ROTA	VP 44	9	LANT			
VA 205	1	CNR/FOR		VQ 2	10	LANT			
VC 12	2	CNR/FOR		VR 24 DET ROTA	2	LANT			
HS 74	2	CNR/FOR		NAVSTA ROTA	5	LANT			
HS 84	2	CNR/FOR		FLY CLUB	1	FS			
HS 85	1	CNR/FOR	TOTAL	27					
HARTD JAX	4	CNR/FOR	SACRAMENTO	CAL DEPT OF CONSV	53	FS			
HARTD MEMPHIS	2	CNR/FOR		TOTAL	53				
HARTD SOWEYMOUTH	1	CNR/FOR							



**LOCATION OF AIRCRAFT INVENTORY BY ORGANIZATIONAL UNIT**

**TOTAL PROGRAM AND NON-PROGRAM AIRCRAFT**

TABLE 11

LOCATION	UNIT NAME	NO. OF A/C	COM-MAND	LOCATION	UNIT NAME	NO. OF A/C	COM-MAND
SANTA ANA	HMM 161	20	PAC	* PALK BEACH	AUTEC NUSC	4	TECO
	HMM 163	18	PAC		TOTAL	4	
	HMM 361	20	PAC	WARMINSTER	NAF WRMNSTER ROTE	21	TECO
	HMM 363	18	PAC		NAF WARMINSTER	3	STF
	HMT 301	25	PAC		FLYING CLUB	2	FS
TOTAL	101		TOTAL	26			
SAUFLEY FIEL	TRARON 1	58	NATRA	WHIDBEY ISLA	VA 52	15	PAC
	TRARON 5	54	NATRA		VA 95	10	PAC
	NAS SAUFLEY FLD	4	NATRA		VA 145	13	PAC
	TOTAL	116			VA 165	15	PAC
					VA 196	8	PAC
SICILY	NAF SIGONELLA	5	LANT	VA 128	28	PAC	
	TOTAL	5		VAQ 129	8	PAC	
SIGONELLA	VP 49	9	LANT	VAQ 131	2	PAC	
	HM 12 DET 1	6	LANT	VAQ 133	3	PAC	
	TOTAL	15		VAQ 136	1	PAC	
				VAQ 137	3	PAC	
SOUTH WEYMOU	HS 74	7	CNR/FOR	NAS WHIDBY ISLAND	10	PAC	
	VP 92	3	CNR/FOR	VS 83	7	CNR/FOR	
	NAS SO WEYMOUTH	3	CNR/FOR	VP 69	11	CNR/FOR	
	MARTD SOWEYMOUTH	20	CNR/FOR	VR 51 DET WHIDBEY	4	CNR/FOR	
	TOTAL	33		NARU WHIDBEY IS	1	CNR/FOR	
ST LOUIS				MARTD WHIDBEY IS	7	CNR/FOR	
	AFPRO ST LOUIS	1	FS	FLYING CLUB	1	FS	
	TOTAL	1		TOTAL	147		
				WHITING FIEL	TRARON 2	46	NATRA
					TRARON 3	45	NATRA
			TRARON 6		48	NATRA	
			HT 8		37	NATRA	
			HT 18		67	NATRA	
			NAS WHITING	1	NATRA		
			TOTAL	244			
STRATFORD	NPRO RDT+E STRFRD	5	TECO	WICHITA	DCASO WICHITA	2	TECO
	NPRO REP STRATFRD	16	FS		TOTAL	2	
	TOTAL	21					
SUFFOLK	NAF MILDENHALL	4	LANT	WILLOW GROVE	VP 64	8	CNR/FOR
	TOTAL	4			VP 66	9	CNR/FOR
TAIWAN	COMUSTDC	1	PAC		VR 52	1	CNR/FOR
	TOTAL	1			NAS WILLOW GROVE	3	CNR/FOR
TUCSON	MASDC DMAFB	721	FS		MARTD WILLOW GRVE	21	CNR/FOR
	TOTAL	721		TOTAL	42		
TULSA	DCASO TULSA RDT+E	2	TECO	YUNA	VMA 223	13	PAC
	TOTAL	2			VHAT 102	24	PAC
UNK	NAVCRUITCON	42	NATRA		WVFAT 101	32	PAC
	CORNELL UNIVERSTY	1	TECO		NCAS YUNA	7	PAC
	ARTIC RESRCH LAB	1	FS		AERO CLUB	1	FS
	DEPT AGRICULTURE	2	FS	TOTAL	77		
	DEPT OF INTERIOR	1	FS	29 PALMS	R+R FLYING CLUB	1	FS
BUREAU OF CUSTOMS	4	FS	TOTAL		1		
NASA	3	FS					
US ARMY	5	FS					
USAF	1	FS					
TOTAL	60						
				FINAL TOTAL	7376		