

DECLASSIFIED

OPNAV

15

ALLOWANCES and LOCATION of NAVY AIRCRAFT

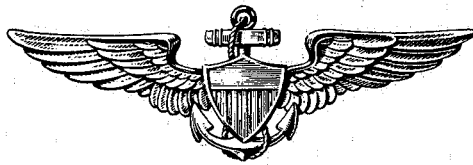

DECLASSIFIED

*by authority of Op-51 on 29 July 1975
action by Blanche Snyder Op-511*

OPNAV NOTICE P03110

31 DECEMBER 1965

DEPARTMENT OF THE NAVY
OFFICE OF THE CHIEF OF NAVAL OPERATIONS

DECLASSIFIED

UNCLASSIFIED

~~CONFIDENTIAL~~

DECLASSIFIED

OPERATING ALLOWANCES INVENTORY AND PLANNED OPERATING ASSIGNMENTS

TOTAL PROGRAM AND NON-PROGRAM AIRCRAFT

TABLE I

NATRA UNIT	LOCATION	CLASS AND MODEL	P R I M A R Y	S T A T U S	A L L O W A N C E	INVENTORY			PLANNED OPERATING ASSIGNMENTS				
						STATUS	PAR, OPT'L PIPE LINE	O P T I N G	31 MAR 1966	30 JUN 1966	30 SEP 1966	31 DEC 1966	
		VUG	HU-16C	A8	2	A8		1					
		VTAJ	TF-9J	A4	1	E5	1						
		VTBJ		A6	4								
		VTAP	UC-45J	A6	4	A6		4					
			UC-45J	A8	1								
			UC-45J			A8		3					
			RC-45J			A8		1					
		VTBP	T-28B	A6	9	A6		8					
		VTTP	T-34B			A4		3					
		VTSP		A8	1								
		H G		A8	3	A8							
			CH-19E			Y	1						
			UH-2B			A8		3					
		H M	UH-34J			A8		1					
NAO PENSACOLA	PENSACOLA	VTBJ		A5	6		9*	35*	1*	1*	1*	1*	
			T-2A			A5		1					
			T-1A			A5		9					
			T-1A			HC	1						
		VTAP	UC-45J	A5	4	A5		8					
		VTBP		A5	4								
		VTTP		A5	3	A5							
FIIG PENSACOLA	PENSACOLA	VTBJ		A4	1		1*	18*					
		VTBP		A4	2	A4							
		VTTP		A4	3	A4							
NAAS WHIT'NG FLD	WHITING FIELD	VTAP	UC-45J	A6	1	A6		3					
		VTBP	T-28B	A6	1	A6		2					
								5*					
NAAS SAUFLEY FLD	SAUFLEY FIELD	VTAP	UC-45J	A6	2	A6		3					
		VTBP	T-28B	A6	8	A6		4					
		VTTP	T-34B			D5	1	4					
							1*	7*					
FLTGHT SURGEON	SAUFLEY FIELD	VTTP		A5	6								
<u>NAVAL AIR ADVANCED TRAINING</u>													
TRARON 21	KINGSVILLE	VFFB		A3	16								
		VTAJ		A3	24	A3		25					
			TF-9J			A3							
			TF-9J			D5	2	14					
			AF-9J			A3							
			AF-9J			D5	1	39*					
TRARON 22	KINGSVILLE	VFFB		A3	16		3*						
		VTAJ		A3	24	A3		24					
			TF-9J			A3							
			TF-9J			D5	1	16					
			AF-9J			A3	1*	40*					
TRARON 23	KINGSVILLE	VFFB	F-11A	A3	16	H3	1	18					
		VTAJ		A3	24								
			TF-9J			A3							
			TF-9J			DE	1	15					
			TF-9J			G3	2						
			AF-9J			A3							
			AF-9J			G3	1	33*					
							5*						
TRARON 24	CHASE	VFFB		A3	18			28					
		VTAJ		A3	27	A3							
			TF-9J			A3							
			TF-9J			D5	1	15					
			TF-9J			E5	1						
			AF-9J			A3							
			AF-9J			E5	1						
			AF-9J			S4	1	43*					
							4*						
TRARON 25	CHASE	VFFB		A3	18			25					
		VTAJ		A3	27	A3							
			TF-9J			A3							
			TF-9J			D5	2						
			TF-9J			E5	1						
			TF-9J			X	1						

~~CONFIDENTIAL~~

DECLASSIFIED

CONFIDENTIAL

**OPERATING ALLOWANCES
INVENTORY AND PLANNED OPERATING ASSIGNMENTS**

**TABLE 1
TOTAL PROGRAM AND NON-PROGRAM AIRCRAFT**

NATRA UNIT	LOCATION	CLASS AND MODEL	P R I M A R Y	S T A T U S	A L L O W A N C E	INVENTORY			PLANNED OPERATING ASSIGNMENTS					
						STATUS	PAR OPT'L PIPE LINE	O P T G	31 MAR 1966	30 JUN 1966	30 SEP 1966	31 DEC 1966		
TRARON 26	CHASE	VFFB		A3	41	A3		15						
						E5	1	5*	40*					
TRARON 27	NEW IBERIA	VUMP		A3	39	A5		43						
						G3	1	1*	43*					
TRARON 28	CORPUS CHRISTI	VTAP		A3	39	A3		39						
						D5	4							
						E5	1							
						G3	1	6*	39*					
TRARON 29	CORPUS CHRISTI	VTSP		A3	39	TF-9J		1						
						TS-2A		38						
						D5	5							
						E5	1							
						G3	1	7*	39*					
TRARON 30	CORPUS CHRISTI	VTBP		A3	6	A4			7	7	7	7		
						A5		6						
						A3		1						
						A4		9	9	9	9			
TRARON 31	CORPUS CHRISTI	VTBP		A3	43	A5		16*	16*	16*	16*	16*		
						A3								
NAS CRPS CHRISTI	CORPUS CHRISTI	VRM		A3	39	A3		41						
						D5	5	5*	41*					
						A8	1							
						A8	2							
						A8		2						
						A8		1						
						A6	3							
						A6	1							
						A6	1							
						A8	1							
NAAS CHASE	CHASE	VRM		A8	2	A8		2						
						A6	1							
						A6	3							
						A8	2							
NAAS KINGSVILLE	KINGSVILLE	VRM		A8	2	A8		6*						
						A8		1						
						A8		1						
						A6		1						
						A8	3							
NAVAL AIR TECHNICAL TRAINING NATECHTRAUNIT	LAKEHURST	VTAP		A6	1	A8		2						
						A8		1						
						A6		1						
						A8		1						
NATECHTRAUNIT	PENSACOLA	VTAP		A4	6	A8		7*						
						A8		1						
NAS GLYNCO	GLYNCO	VFFB		A4	32	A4		2*						
						A5		6						
NATECHTRAUNIT	PENSACOLA	VTAP		A4	6	A6		6*						
						A6		6*						
						A5		6*						
						A5		6*						
NAS GLYNCO	GLYNCO	VFFB		A4	32	A4		6						
						S3	1							
						A4		14						
NATECHTRAUNIT	PENSACOLA	VTAP		A4	3	A4		3	3	3	3			
						S3	2							
NAS GLYNCO	GLYNCO	VFFB		A4	3	A4		3	3	3	3			
						A5		3	3	3	3			
NATECHTRAUNIT	PENSACOLA	VTAP		A4	3	A8		1	1	1	1			
						A8		1	1	1	1			

CONFIDENTIAL

OPERATING ALLOWANCES INVENTORY AND PLANNED OPERATING ASSIGNMENTS

TOTAL PROGRAM AND NON-PROGRAM AIRCRAFT

TABLE 1

NATRA UNIT	LOCATION	CLASS AND MODEL	P R I M A R Y	S T A T U S	A L L O W A N C E	INVENTORY			PLANNED OPERATING ASSIGNMENTS				
						STATUS	PAR OPT'L PIPE LINE	O P T G	31 MAR 1966	30 JUN 1966	30 SEP 1966	31 DEC 1966	
		VRM		A8	1								
		VTBJ		A4	3	A8							
		T-1A		A4	36	A5		2					
		T-39D				A5		30					
		T-39D				F1	1						
		UC-45J		A6	1	A5		4					
		UC-45J				A6		2					
		UC-45J				A8		2					
		T-28B		A4	5	A4		5					
		T-34B				A5		7					
		H G		A6	7								
		H M		A8	1	A6		1					
		UH-34J				A8		1					
		UH-19F				A8		1					
NAS MEMPHIS	MEMPHIS	VRH		A8	1		4*	77*	4*	4*	4*	4*	
		VC-54Q		A8	2	A8		1					
		C-117D		A8	2	A8		2					
		T-1A		A6	3	A6		2					
		UC-45J				A6		6					
		T-28B		A8	1	A6		4					
		T-28B		A6	3	A6							
		H G		A8	1			1					
		UH-34J				A8		16*					
TOTAL							98	1268	22	22	22	22	
TOTAL-PROGRAM							91	1268	22	22	22	22	
TOTAL NON-PROGRAM							7						

NART		NAVAL AIR RESERVE TRAINING NAV+MC RES TRA		P R I M A R Y	S T A T U S	A L L O W A N C E	STATUS	PAR OPT'L PIPE LINE	O P T G	31 MAR 1966	30 JUN 1966	30 SEP 1966	31 DEC 1966
		VFFB		A4		90							
		VFP		A4		6	A4						
		VAL		A4		226	A4						
		VS		A4		120	A4						
		VPL		A4		120	A4						
		VRH		A4		50	A4						
		VRM		A4		9	A4						
		VG		A4		15	A4						
		VUL		A4		2	A4						
		VTBJ		A4		33	A4						
		VTAP		A4		32	A4						
				A8		4	A4						
		VTTP		A4		18	A8						
		VTSP		A4		2	A4						
		H M		A4		10	A4						
		H S		A4		68	A4						
NARTU ALAMEDA	ALAMEDA	VAL	A-4B				A4		23				
			A-4B				D5	3					
			A-4B				E5	1					
			A-4B				G3	1					
			A-4B				HC	1					
		VS	S-2F				A4		5				
			S-2F				B4	4					
			S-2F				D5	3					
		VPL	SP-2E				A4		9				
			SP-2E				D5	2					
			SP-2E				G3	1					
		VRH	C-118B				A4		3				
		VTBJ	T-33B				A4		3				
			T-33B				J1	1					
		VTAP	UC-45J				A4		1				
		VTTP	T-34B				A4		1				
		H S	SH-34J				A4		4				
								17*	49*				

DECLASSIFIED

~~CONFIDENTIAL~~

OPERATING ALLOWANCES INVENTORY AND PLANNED OPERATING ASSIGNMENTS

TOTAL PROGRAM AND NON-PROGRAM AIRCRAFT

TABLE 1

NART UNIT	LOCATION	CLASS AND MODEL	P R I M A R Y	S T A T U S	A L L O W A N C E	INVENTORY			PLANNED OPERATING ASSIGNMENTS					
						STATUS	PAR, OPT'L PIPE LINE	O P T I N G	31 MAR 1966	30 JUN 1966	30 SEP 1966	31 DEC 1966		
NARTL ANDREWS	ANDREWS	VFFB	F-8B		A4			16						
			F-8B		B4		1							
			F-8B		EK		1							
		VS	S-2F		A4				7					
			S-2F		B4		1							
			S-2F		F5		1							
		VPL	S-2F		G3		1							
			SP-2E		A4				6					
		VRH	SP-2E		D5		1							
			C-54R		A4				1					
		VTBJ	C-54P		A4				1					
			T-33B		B4		2							
		VTAP	T-33B		G3		1							
			UC-45J		A4				2					
VTPP	T-34B		A4				1							
	T-34B		A4				34*							
NAS ATLANTA	ATLANTA	VFFB	F-8C		A4			3						
			F-8C		F5		2							
			F-8B		A4				13					
			F-8B		BY		1							
			F-8B		D5		1							
			F-8B		DE		1							
		VPL	SP-2E		A4				7					
			SP-2E		B4		1							
		VRH	C-54Q		A4				2					
			T-1A		A4				3					
		VTBJ	T-1A		A4				2					
			UC-45J		A4				2					
		VTPP	T-34B		A4				1					
			T-34B		A4				31*					
NAS DALLAS	DALLAS	VFFB	F-8A		A4			14						
			F-8A		BY		1							
			F-8A		D5		5							
		VPL	SP-2E		A4				5					
			SP-2E		B4		1							
			SP-2E		C1		1							
			SP-2E		F5		1							
			EP-2E		M1		1							
		VRH	C-118B		A4				1					
			C-54Q		A4				1					
		VTBJ	T-1A		A4				1					
			T-1A		DE		1							
		VTAP	UC-45J		A4				2					
			T-34B		A4				1					
VTPP	T-34B		A4				1							
	UH-34J		C4		1									
H S	SH-34J		A4				4							
	SH-34J		A4				31*							
NAS GLENVIEW	GLENVIEW	VAL	A-4B		A4		12*	29*						
			A-4B		BY		2							
			A-4B		D5		1							
			A-4B		EH		1							
			A-4B		G3		1							
		VAM	A-6A		G3		1							
			S-2F		A4				9					
		VS	S-2F		B4		3							
			S-2F		A4				5					
		VPL	SP-2E		A4				5					
			SP-2E		B4		2							
			SP-2E		E5		1							
		VRH	SP-2E		G3		1							
			C-118B		A4				3					
			C-54R		A4				3					
			C-54Q		G3		1							
			C-131F		B4		1							
		VRM	C-131F		G2		1							
			C-117D		A4				1					
VUL	U-11A		A8				2							
	T-33B		A4				2							
VTBJ	T-33B		Y		1									
	UC-45J		A4				3							
VTAP	RC-45J		A4				1							
	T-34B		A4				1							
VTPP	T-34B		A4				1							
	UH-34J		A4				5							
H S	SH-34J		A4				55*							
	SH-34J		A4				17*							
NAS GROSSE ILE	GROSSE ILE	VS	S-2F		A4			8						
			S-2F		D5		4							
		VRH	C-54Q		A4				2					
			C-54P		A4				2					
		VRM	C-119F		A4				4					
			O-1C		A1				1					
		VDL	O-1C		M1		3							
			O-1C		A4				2					
		VTAP	UC-45J		A4				1					
			T-34B		A4				4					
VTPP	T-34B		A4				1							
	SH-34J		A4				4							
H S	SH-34J		A4				7*							
	SH-34J		A4				24*							

~~CONFIDENTIAL~~

OPERATING ALLOWANCES INVENTORY AND PLANNED OPERATING ASSIGNMENTS

DECLASSIFIED

TOTAL PROGRAM AND NON-PROGRAM AIRCRAFT

TABLE 1

NART UNIT	LOCATION	CLASS AND MODEL	P R I M A R Y	S T A T U S	A L L O W A N C E	INVENTORY			PLANNED OPERATING ASSIGNMENTS				
						STATUS	PAR, ^a OPT L PIPE LINE	O P T I G	31 MAR 1966	30 JUN 1966	30 SEP 1966	31 DEC 1966	
NARTU JACKSONVILLE	JACKSONVILLE	VAL	A-4B			A4		11					
						C1	1						
		VS	A-4B				D5	2					
							A4		16				
		VPL	SP-2E				A4		5				
							B1	1					
		VRH	C-118B				A4		2				
							A4		1				
		VTBJ	T-33B				A4		1				
							A4		1				
		VTAP	UC-45J				A4		1				
							A4		1				
		VTPP	T-34B				A4		1				
A4							4						
H S	SH-34J				A4		36*						
					A4	4*							
NARTU LAKEHURST	LAKEHURST	VS	S-2F			A4							
						D5	1						
		VRH	C-54Q				A4		3				
							A4		1				
		VTBJ	T-33B				A4		1				
							A4		1				
		VTAP	UC-45J				A4		1				
							A4		1				
		VTPP	T-34B				A4		1				
							A4		1				
H M	UH-34J				A4		3						
					A4		3						
H S	SH-34J				A4		17*						
					A4	1*							
NAS LGS ALAMITOS	LOS ALAMITOS	VAL	A-4B			A4		28					
						D5	4						
		VS	S-2F				ES	1					
							A4		10				
		VPL	SP-2E				B4	3					
							A4		10				
		VRH	C-118B				B4	2					
							D5	1					
		VTBJ	T-33B				A4		1				
							G3	1					
		VTAP	UC-45J				A4		1				
							A4		1				
		VTPP	T-34B				A4		1				
							A4		1				
		H S	SH-34J				A4		4				
A4	16*												
NARTU MEMPHIS	MEMPHIS	VAL	A-4B			A4		61*					
						F5	1						
		VPL	SP-2E				A4		7				
							B4	2					
		VRH	C-54Q				A4		3				
							A4		1				
		VTBJ	T-1A				A4		2				
							A4		1				
		VTAP	UC-45J				A4		1				
							A4		1				
		VTPP	T-34B				A4		1				
							A4		1				
H S	SH-34J				A4		4						
					A4	3*							
NAS TWIN CITIES	TWIN CITIES	VAL	A-4B			A4		12					
						A4		5					
		VPL	SP-2E				B4	9					
							A4		2				
		VRH	C-54Q				A4		2				
							A4		2				
		VTBJ	T-1A				A4		1				
							A4		1				
		VTAP	UC-45J				A4		2				
							A4		1				
		VTPP	T-34B				A4		1				
							A4		6				
		H S	SH-34J				A4		3*				
A4	10*												
NAS NEW ORLEANS	NEW ORLEANS	VFFB	F-8A			A4		2					
						A4		6					
		VFP	RF-9J				Y	1					
							A4		8				
		VAL	A-4B				BY	1					
							D5	1					
		VS	S-2F				G3	1					
							A4		1				
		VPL	SP-2E				X	1					
							B4	2					
		VRH	C-54Q				A4		2				
							A4		2				
		VTBJ	T-33B				A4		1				
							A4		1				
		VTAP	UC-45J				A4		1				
							A4		1				
		VTPP	T-34B				A4		1				
A4							4						
H S	SH-34J				Y	1							
					A4		10*						
							31*						

DECLASSIFIED ~~CONFIDENTIAL~~
OPERATING ALLOWANCES
INVENTORY AND PLANNED OPERATING ASSIGNMENTS

TABLE 1 **TOTAL PROGRAM AND NON-PROGRAM AIRCRAFT**

NART UNIT	LOCATION	CLASS AND MODEL	P R I M A R Y S T A T U S	A L L O W A N C E	INVENTORY			PLANNED OPERATING ASSIGNMENTS				
					STATUS	PAR OPT L PIPE LINE	O P T G	31 MAR 1966	30 JUN 1966	30 SEP 1966	31 DEC 1966	
NAS NEW YORK	NEW YORK	VAL	A-4B		A4		15					
			A-4B		B4	2						
			A-4B		C1	1						
		VS	A-4B		D5	1						
			S-2F		A4		6					
			S-2F		B4	2						
		VPL	S-2F		B4	2						
			S-2F		E5	1						
			SP-2E		A4		6					
			SP-2E		B4	1						
			SP-2E		B4	1						
		VRH	SP-2E		B4	1						
			SP-2E		B4	1						
			SP-2E		D5	1						
			SP-2E		E5	1						
			SP-2E		F5	1						
			C-118B		A4		3					
			C-54P		A4		1					
			C-117D		A8		1					
			T-1A		A4		1					
T-1A			D5	1								
NARTU NORFOLK	NORFOLK	VAL	UC-45J		A4		2					
			UC-45J		A8		1					
		VS	T-34B		A4		1					
			UH-34J		A4		1					
		VRH	UH-34J		A4		4					
			SH-34J		A4		4					
		VRM	SH-34J			15*	42*					
			SH-34J				11					
		NAS CLATHE	CLATHE	VAL	A-4B		A4		8			
					A-4B		B4	1				
VS	S-2F				A4		8					
	S-2F				B4	1						
VRH	S-2F				D5	3						
	S-2F				A4		2					
VRM	C-54Q				A4		1					
	C-117D				A4		1					
VTBJ	T-1A				A4		2					
	T-1A				A4		1					
VTPP	T-34B		A4		4							
	SH-34J		A4		4							
NAS SEATTLE	SEATTLE	VFFB	F-8B		A4	5*	29*					
			F-8B		E5	1						
		VAL	F-8A		A4		5					
			F-8A		B4	1						
		VPL	F-6A		A4		1					
			F-6A		S3	1						
		VRH	A-4B		A4		7					
			SP-2E		A4		7					
		VRM	SP-2E		A4		7					
			SP-2E		B4	1						
VTBJ	C-118B		A4		2							
	C-54Q		A4		1							
VTAP	T-32B		A4		2							
	UC-45J		A4		1							
VTPP	UC-45J		E1	1								
	T-34B		G3	1								
NAS 30 WEYMOUTH	SOUTH WEYMOUTH	VAL	S-2F		A4	6*	30*					
			S-2F		B4	1						
		VS	S-2F		D5	2						
			S-2F		A4		7					
		VPL	S-2F		A4		7					
			SP-2E		D5	1						
		VRH	SP-2E		D5	1						
			C-54Q		A4		2					
		VRM	C-119F		A4		4					
			UC-45J		A4		1					
VTBJ	UC-45J		A4		1							
	T-34B		A4		4							
VTAP	SH-34J		A4		4							
	SH-34J			4*	27*							
NAS 30 WEYMOUTH	SOUTH WEYMOUTH	VAL	A-4B		A4		14					
			A-4B		D5	1						
		VS	A-4B		DE	1						
			A-4B		G3	1						
		VPL	S-2F		A4		7					
			S-2F		B4	3						
		VRH	S-2F		E5	2						
			SP-2E		A4		6					
		VRM	SP-2E		B4	2						
			SP-2E		D5	1						
VTBJ	SP-2E		G3	1								
	EP-2E		B4	2								
VTAP	C-118B		A4		1							
	C-54Q		G3	1								
VTAP	C-54P		A4		1							
	C-54P		H3	1								
VTAP	T-1A		A4		2							
	UC-45J		A4		2							
VTAP	UC-45J		B4	1								
	UC-45J											

**OPERATING ALLOWANCES
INVENTORY AND PLANNED OPERATING ASSIGNMENTS**

TOTAL PROGRAM AND NON-PROGRAM AIRCRAFT

TABLE 1

NART UNIT	LOCATION	CLASS AND MODEL	P R I M A R Y	S T A T U S	A L L O W A N C E	INVENTORY			PLANNED OPERATING ASSIGNMENTS				
						STATUS	PAR_a OPT'L PIPE LINE	O P T G	31 MAR 1966	30 JUN 1966	30 SEP 1966	31 DEC 1966	
		VTPP T-34B				A4		1					
		H M UH-34J				A4		1					
		H S SH-34J				A4		4					
NAS WILLOW GROVE	WILLOW GROVE	VFFB F-8B				A4	17*	39*					
		F-8B				C4		1					
		F-8B				D5		1					
		F-8B				F5		1					
		VS S-2F				A4		9					
		S-2F				34	2						
		VPL SP-2E				A4		10					
		SP-2E				C4		1					
		SP-2E				D5		1					
		VRH C-118B				A4		1					
		C-118B				G3	1						
		C-540				A4		1					
		VTBJ T-33B				A4		2					
		VTAP UC-45J				A4		1					
		UC-45J				B4	1						
		RC-45J				A4		1					
		VTPP T-34B				A4		1					
		H M UH-34J				C4	1						
		H S SH-34J				A4		5					
TOTAL							10*	43*					
TOTAL-PROGRAM							169	640					
TOTAL NON-PROGRAM							165	640					
							4						
RDT&E													
<u>BUMEPS RESEARCH DEVELOPMENT TEST AND EVALUATION</u>													
<u>RDT&E AIRCRAFT</u>													
		VFFB		AK	34								
		VFP		AK	4	AK							
		VAL		AK	26	AK							
		VAM		AK	4	AK							
		VAH		AK	6	AK							
		VAQ		AK	1	AK							
		VALP		AK	2	AK							
		VS		AK	7	AK							
		VPL		AK	7	AK							
		VWH		AK	2	AK							
		VWH		AK	4	AK							
		VRH		AK	2	AK							
		VRM		AK	5	AK							
		VRC		AK	1	AK							
		VG		AK	1	AK							
		VUG		AK	1	AK							
		VTAJ		AK	5	AK							
		VTBJ		AK	5	AK							
		VTSJ		AK	5	AK							
		VTAP		AK	1	AK							
		VTBP		AK	2	AK							
		H G		AK	2	AK							
		H S		AK	11	AK							
		VKD		AK	17	AK							
NAF ANDREWS	ANDREWS	VS S-2D				AK		1					
								1*					
DCASR BOSTON	BOSTON	VRM JC-47D				TK		1					
		VTSP SC-47H				TK		1					
								2*					
ONR AUSTIN	AUSTIN	VTSP TC-47K				TK		1					
								1*					
ONR BOSTON	BOSTON	VRH C-540				TK		1					
								1*					
NLO EDWARDS AFB	EDWARDS AFB	VFFB F-4A				UJ		1					
								1*					
NARF EL CENTRO	EL CENTRO	VAL A-4B				AK		1					
		A-4B				D5	1						
		VAH A-3B				AK		1					
		VRM C-47H				AK		1					
		VTAJ TF-9J				AK		2					
		VTBP T-28B				AK		1					
		HKS OH-25B				G1	2						
							3*	6*					

DECLASSIFIED

DECLASSIFIED

**OPERATING ALLOWANCES
INVENTORY AND PLANNED OPERATING ASSIGNMENTS**

TABLE 1

TOTAL PROGRAM AND NON-PROGRAM AIRCRAFT

31 December 1965

RDT&E UNIT	LOCATION	CLASS AND MODEL	P R I M A R Y	S T A T U S	A L L O W A N C E	INVENTORY			PLANNED OPERATING ASSIGNMENTS				
						STATUS	PAR, OPT'L PIPE LINE	O P T G	31 MAR 1966	30 JUN 1966	30 SEP 1966	31 DEC 1966	
N/F CHINA LAKE	CHINA LAKE	VFFB	F-8E			AK			2				
			F-8D			AK			1				
			F-4B			AK			2				
		VAL	A-4E			AK			2				
			A-4C			AK			4				
			A-4B			AK			4				
			A-4B			X		1					
		VAH	A-3B			AK			1				
		VALP	A-1G			AK			1				
		VS	S-2A			AK			1				
		VPL	SP-2E			AK			1				
		VRM	C-131F			AK			1				
		VTSJ	TF-10B			AK			2				
		H M	UH-34G			AK			2				
		VKD	DT-28B			AK			2				
			DF-8F			AK			3				
			DF-8F			D5		1					
		VFFB	N F-8D			AK			1				
		VAL	N A-4C			AK			1				
		VKK	QF-9J			AK			1				
	QF-9G			AK			7						
N/POG HICKAM AFB	HICKAM AFB	VAP	NRA-3B				2*	37*					
								1					
NHEF KIRTLAND AFB	KIRTLAND AFB	VFFB	F-4B			AK			1				
		VAL	A-4C			AK			1				
			A-4B			AK			1				
		VAH	A-3A			AK			1				
		VS	S-2F			D5	1						
		VTAJ	TF-9J			AK			1				
		VTAJ	NTF-9J			AK			1				
							1*	6*					
N/F JOHNSVILLE	JOHNSVILLE	VFFB	F-8A			AK			1				
		VFP	RF-8A			AK			1				
		VAP	RA-3B			AK			1				
		VS	S-2E			AK			1				
		VPL	P-2H			AK			1				
			SP-2E			AK			1				
		VWM	E-1B			AK			1				
		VWH	NC-121K			AK			1				
			EC-121K			AK			1				
		VRM	C-117D			AK			1				
		H S	SH-34J			AK			1				
			SH-3A			AK			1				
		HKS	QH-50C			AK			1				
		VFP	NRF-8A			AK			1				
		VAL	N A-4C			AK			1				
		VPL	N P-2H			AK			1				
			N P-2E			AK			1				
		VTAJ	NTF-9J			AK			1				
		VKK	QF-9J			AK			1				
									19*				
NATFSI LAKEHURST	LAKEHURST	VFFB	F-8D			AK			1				
			F-4A			B1	1						
		VAL	A-4B			AK			1				
		VAH	A-3A			AK			2				
		VTBJ	N T-2A			AK			1				
							1*		5*				
MINEDEVUNIT	PANAMA CITY	H M	UH-34G			AK			3				
		H S	RH-3A			AK			1				
									4*				
NATC WPN SYS TEST	PTXNT RIVER	VFFB	F-8E			AK			2				
			F-8C			AK			1				
		VAL	A-4E			AK			2				
		VAM	A-6A			AJ			2				
		VAH	A-3B			AK			1				
		VALP	A-1E			AK			1				
		VS	S-2A			A4			1				
		VPL	P-3A			AJ			1				
			P-3A			AK			1				
			P-3A			G2	1						
			SP-2E			AK			1				
		VWH	EC-121K			AK			2				
		VRH	C-540			AK			1				
			C-54P			AK			1				
		VRM	C-131F			AK			1				
		VDL	DV-1A			U7	1						
		VUG	HU-16C			A4			1				
		VTAJ	TF-8A			A4			1				
		VTBJ	T-1A			A4			2				
			T-1A			D5	1						
		VTSJ	T-39D			AK			1				
		VTBP	T-28B			A4			3				

DECLASSIFIED

OPERATING ALLOWANCES INVENTORY AND PLANNED OPERATING ASSIGNMENTS

TABLE 1

TOTAL PROGRAM AND NON-PROGRAM AIRCRAFT

RDT&E UNIT	LOCATION	CLASS AND MODEL	P R I M A R Y	S T A T U S	A L L O W A N C E	INVENTORY			PLANNED OPERATING ASSIGNMENTS				
						STATUS	PAR OPT ^a PIPE LINE	O P T I N G	31 MAR 1966	30 JUN 1966	30 SEP 1966	31 DEC 1966	
		H S SH-3A				AK		2					
		VFFB N F-8D				AK		1					
		N F-8C				AK		1					
		VAL N A-48				AK		2					
		VPL N P-3A				U	1						
		VWH NEC-121K				AK		1					
NATC FLIGHT TEST	PTXNT RIVER	VFFB F-8E				AJ	4*	33*					
		F-8D				AK		1					
		F-8D				E5	1						
		F-8C				AK		1					
		F-8C				E5	1						
		F-8A				AK		1					
		VAL A-4E				AK		1					
		A-4B				AJ		1					
		A-4B				AK		1					
		VAM A-6A				AK		1					
		VAH A-3B				AK		1					
		VAR RA-5C				AJ		1					
		VRC C-1A				E5	1						
		VTBJ T-2B				AJ		1					
		VTAP TS-2A				AJ		1					
		H L UH-1E				AJ		1					
		H S SH-3A				E5	1						
		HKS QH-50D				AJ		3					
		H M NCH-46A				G1	1						
		NUH-34G				AK		1					
		JRH-3A				AJ		1					
NATC SERVICE TEST	PTXNT RIVER	VFFB F-4G				F5	5*	18*					
		F-4B				AK	1						
		F-4B				E5	1						
		F-4A				AJ		1					
		F-4A				E5	1						
		VAL A-4E				E5	1						
		VS S-2D				AK		1					
		S-2A				AK		1					
		VOL O-1C				AK		1					
		OV-1A				U7	1						
		VTAJ TF-9J				AK		1					
		H S SH-3A				AJ		1					
		VFFB N F-8D				AK		1					
		VAL N A-4B				AK		1					
		H M NCH-46A				AJ		1					
		VTBJ JT-2B				AJ		1					
		JT-2B				G1	2						
		JT-2B				G5	1						
		JRH-3A				AJ		1					
NATC TEST PIL SCH	PTXNT RIVER	VFFB F-8C				A4	8*	14*					
		F-8B				E5	1						
		F-6A				A4		3					
		VAL A-4B				A4		2					
		A-4B				EU	1						
		VOL OV-1A				U7	1						
		VTBJ T-1A				A4		1					
		H L UH-1B				U7	2						
		H M UH-34G				A4		1					
		H S SH-34J				A4		1					
		HKS QH-50C				TJ	2						
							7*	9*					
RDT+E POINT MUGU	POINT MUGU	VFFB F-8E				E5	1						
		F-4G				AK		1					
		F-4B				AK		2					
		F-4B				TK	1						
		F-4A				AK		2					
		F-4A				U	1						
		VFP RF-8A				AK		1					
		VAL A-4E				AK		1					
		A-4C				AK		1					
		A-4C				H2	1						
		A-4B				AK		4					
		VAH A-3A				TK	2						
		VAP RA-3B				AK		1					
		VAQ EA-3A				G2	1						
		VWM E-2A				A5		1					
		VRM C-131F				AK		1					
		VTAP RC-45J				AK		1					
		H M UH-34G				AK		2					
		VKD DT-33C				AK		1					
		DT-33B				AK		2					
		DT-28B				AK		1					
		DP-2E				AK		1					
		DP-2E				B1	1						

DECLASSIFIED

CONFIDENTIAL

OPERATING ALLOWANCES INVENTORY AND PLANNED OPERATING ASSIGNMENTS

TOTAL PROGRAM AND NON-PROGRAM AIRCRAFT

TABLE 1

RDT&E UNIT	LOCATION	CLASS AND MODEL	P R I M A R Y S T A T U S	A L L O W A N C E	INVENTORY			PLANNED OPERATING ASSIGNMENTS				
					STATUS	PAR, ^a OPT L PIPE LINE	O P T G	31 MAR 1966	30 JUN 1966	30 SEP 1966	31 DEC 1966	
		DF-8F			AK			5				
		DF-8A			AK			2				
		VFFB N F-4J			AK			1				
		VAL N A-4C			AK			1				
		VAH N A-3B			AK			1				
		N A-3A			AK			2				
		VAP NRA-3B			AK			1				
		VTAJ NTF-9J			AK			1				
		VKK QF-9J			AK			9				
		QF-9G			AK			9				
NATU QUONSET PT	QUONSET PNT	VS S-2D			AK		8*	55*				
		VPL SP-2E			AK			1				
		H M UH-34J			AK			1				
								3*				
<u>BUREAU OF NAVAL WEAPONS REPS AIRCRAFT (RDT+E CONTROLLED)</u>												
BWR BALTIMORE	BALTIMORE	VFFB F-10B			TK			1				
		F-8B			TJ			1				
		YF-4J			TJ			1				
								3*				
BWR BETHPAGE	BETHPAGE	VFFB F-111B			UJ			2				
		VAM A-6A			TJ			4				
		VAQM EA-6A			TJ			1				
		VS S-2E			TJ			1				
		S-2D			TJ			1				
		VNM E-2A			TJ			2				
		E-2A			TR			1				
		VRC C-2A			TJ			1				
		C-1A			TK			1				
		HKS QH-50D			TJ			2				
		QH-50C			TJ			4				
		VAQM JEA-6A			TJ			1				
								21*				
BWR BLOOMFIELD	BLOOMFIELD	H G UH-2B			TJ			4				
		UH-2A			U			1				
								5*				
BWR COLUMBUS	COLUMBUS	VAR RA-5C			TJ			1				
		VOL OV-10A			TJ			2				
		VTBJ T-2B			TJ			1				
		VTBP YAT-28E			UG			2				
								6*				
BWR DALLAS	DALLAS	VFFB F-8D			TJ			1				
		F-8C			TK			1				
		VAL A-7A			TJ			2				
								4*				
BWR LONG BEACH	LONG BEACH	VAL A-4E			TJ			2				
		A-4C			TJ			1				
		VAH A-3B			TJ			1				
		A-3B			TK			1				
		VTAJ TA-4E			TJ			1				
								6*				
BWR MORTON	MORTON	H M CH-46A			TJ			4				
								4*				
BWR ST LOUIS	SAINT LOUIS	VFFB F-4B			TJ			1				
		F-4B			TR			1				
		YF-4J			TJ			1				
		VFP RF-4B			TJ			1				
								4*				
BWR STRATFORD	STRATFORD	H H CH-53A			TJ			10				
		CH-53A			TR			1				
		H M UH-34D			TJ			1				
		H S SH-3A			TJ			3				
								15*				
TOTAL								112				211
TOTAL-PROGRAM								21				151
TOTAL NON-PROGRAM #								91				60

* See Glossary. Operating includes aircraft reported in "A" number status.
PAR and Operational Pipeline includes aircraft reported in other than "A" status.

CONFIDENTIAL

OPERATING ALLOWANCES INVENTORY AND PLANNED OPERATING ASSIGNMENTS

TABLE 1

TOTAL PROGRAM AND NON-PROGRAM AIRCRAFT

BUWEPS FR UNIT	LOCATION	CLASS AND MODEL	INVENTORY	
			STATUS	NUMBER ON BOARD
OVERHAUL AND REPAIR ACTIVITIES				
FR ALAMEDA	ALAMEDA	VFFB F-1C	B1	5
		F-1C	G4	5
		VAL A-4C	D1	1
		A-4B	D1	3
		A-4B	EA	1
		A-4B	M7	2
		A-4B	M8	1
		VAH A-3B	B1	2
		A-3B	D5	1
		A-3B	M8	2
		A-3A	E5	1
		A-3A	M8	1
		VALP A-1H	D1	1
		A-1H	G4	7
		A-1H	H4	6
		A-1H	R	9
		A-1G	RG	2
		A-1G	R	7
		A-1E	RG	8
		A-1E	RH	1
		VWM EA-1E	RH	1
		VUG HU-16C	P4	1
		VTAP TS-2A	Y	1
				69*
FR CHERRY POINT	CHERRY POINT	VFFB F-4B	E5	1
		VRM C-119F	C4	1
		C-119F	D3	2
		VOL O-1C	I9	1
		H G UH-2B	EK	1
				6*
FR JACKSONVILLE	JACKSONVILLE	VFFB F-8E	EH	1
		VAR RA-5C	D8	1
		A-5A	DE	1
		A-5A	M5	1
		VALP A-1H	EA	1
		VRM C-117D	C8	1
		C-117D	G2	1
		C-47R	G2	1
		C-47L	BY	1
		C-47L	C8	1
		C-47M	G2	1
		C-47M	H2	1
		H G CH-19E	D1	2
		CH-19E	E1	1
		CH-19E	M7	1
		CH-19E	WB	2
		CH-19E	WD	4
		UH-2B	D8	2
		UH-2A	D1	1
		UH-2A	D8	1
		H H CH-37C	BY	2
		CH-37C	C2	1
		CH-37C	D1	2
		CH-37C	DA	1
		CH-37C	E1	2
		CH-37C	M3	1
		H L OH-43D	M7	4
		OH-43D	M8	1
		TH-13N	M1	1
		TH-13N	M7	2
		TH-13M	BY	2
		TH-13M	C3	1
		TH-13M	D1	1
		TH-13M	E1	3
		UH-13P	DA	1
		UH-13P	EA	1
		UH-13P	M7	2
		H M CH-46A	DE	1
		UH-34G	BY	4
		UH-34G	C3	6
		UH-34G	D1	1
		UH-34G	DA	1
		UH-34G	E1	2
		UH-34E	BY	1
		UH-34E	DA	1
		UH-34D	BY	6
		UH-34D	C1	6
		UH-34D	D1	9
		UH-34D	E1	20
		UH-34D	FK	1
		LH-34D	M1	1
		UH-19F	M7	1

DECLASSIFIED

~~CONFIDENTIAL~~

**OPERATING ALLOWANCES
INVENTORY AND PLANNED OPERATING ASSIGNMENTS**

TOTAL PROGRAM AND NON-PROGRAM AIRCRAFT

TABLE 1

BUWEPs FR UNIT	LOCATION	CLASS AND MODEL	INVENTORY		
			STATUS	NUMBER ON BOARD	
		H S	SH-34J	BY	2
			SH-34J	C4	1
			SH-34J	D1	2
			SH-34J	DA	1
			SH-34J	EA	3
			SH-34J	EA	2
			SH-3A	D8	1
			SH-3A	EH	1
			SH-3A	M8	1
					129*
FR LAKE CITY	LAKE CITY	VRH	VC-54P	BY	1
			VC-54N	D3	1
			C-54S	BY	2
			C-54S	D3	2
			C-54R	D3	1
			C-54Q	BY	2
			C-54Q	D3	5
			C-54P	BY	1
			C-54P	D3	1
			C-54P	M1	1
					17*
FR NORFOLK	NORFOLK	VFFB	F-8E	D1	1
			F-8E	M8	3
			F-8D	D1	1
			F-8D	M8	2
			F-8C	D1	1
			F-8C	M8	3
			F-8B	M7	1
			F-8B	M8	5
			F-8A	C1	1
			F-4B	EK	1
			F-4B	FK	1
		VFP	RF-8A	M8	1
		VAL	A-4E	EK	2
		VAH	A-38	EK	1
		VGL	O-1C	P4	2
		VTAJ	TF-9J	BY	1
			TF-9J	C1	4
			TF-9J	C9	1
			TF-9J	D5	3
			TF-9J	EA	2
			TF-9J	EE	4
			TF-9J	EH	1
			AF-9J	BY	5
			AF-9J	C1	3
			AF-9J	D5	10
			AF-9J	DE	1
			AF-9J	M7	1
			AF-9J	M8	2
		VTAP	UC-45J	EA	1
			UC-45J	Z	5
		H G	CH-19E	PD	1
			CH-19E	WA	1
		VKD	DF-8F	M8	1
		VKK	QF-9JX	D4	7
			QF-9JX	EDK	1
			QF-9JX	ED	1
			QF-9JX	M7K	87
			QF-9J	BY	1
			QF-9J	C1	3
			QF-9J	D4	2
			QF-9J	G4	5
			QF-9J	H4	2
			QF-9J	M5	5
					187*
FR PENSACOLA	PENSACOLA	VFFB	F-4B	M7	1
		VAL	A-4C	FA	1
		VS	S-2F	E5	2
			S-2F	E7	11
			S-2F	EA	1
			S-2F	M7	5
			S-2D	D1	1
		VMM	E-18	EE	1
		VUG	HU-16D	C1	1
			HU-16D	D1	2
			HU-16D	M7	1
			HU-16C	B1	1
			HU-16C	C1	1
			HU-16C	D1	2
			HU-16C	E1	1
			HU-16C	M7	1

~~CONFIDENTIAL~~

OPERATING ALLOWANCES INVENTORY AND PLANNED OPERATING ASSIGNMENTS

TABLE 1 **TOTAL PROGRAM AND NON-PROGRAM AIRCRAFT**

BUWEPS FR UNIT	LOCATION	CLASS AND MODEL	INVENTORY	
			STATUS	NUMBER ON BOARD
		VUMP US-2B	D4	1
		US-2B	D7	5
		US-2B	G1	1
		VTAJ AF-9J	WA	1
		VTBJ T-33B	BY	1
		T-33B	C1	1
		T-33B	D1	4
		T-33B	E1	6
		T-33B	M1	9
		T-33B	M7	11
		T-2A	E8	1
		T-2A	G3	3
		T-2A	H3	4
		VTAP UC-45J	M3	2
		UC-45J	M7	3
		TS-2A	BY	1
		TS-2A	C1	3
		TS-2A	EA	1
		TS-2A	HC	1
		RC-45J	D1	3
		RC-45J	DA	1
		RC-45J	E1	1
		RC-45J	M3	1
		VTBP T-28C	BY	6
		T-28C	D1	12
		T-28C	E1	20
		T-28C	EA	2
		T-28C	G3	1
		T-28B	BY	5
		T-28B	C1	1
		T-28B	C	1
		T-28B	D1	20
		T-28B	E1	13
		T-28B	EA	1
		T-28B	M8	4
		VTPP T-34B	BY	3
		T-34B	C1	1
		T-34B	D1	6
		T-34B	E1	4
		T-34B	M3	1
		T-34B	M7	60
		T-34B	M8	2
		VKD DT-28B	E1	1
				262*
FR QUONSET POINT	QUONSET PNT	VAL A-4E	BY	1
		A-4E	D1	1
		A-4C	BY	2
		A-4C	D1	6
		A-4C	EA	1
		A-4C	M8	2
		A-4B	BY	1
		A-4B	C1	8
		A-4B	D1	3
		A-4B	D5	2
		A-4B	E1	1
		A-4B	E5	1
		A-4B	EA	5
		A-4B	M8	2
		VAM A-6A	BY	1
		A-6A	D1	1
		A-6A	DJ	1
		A-6A	H4	1
		VALP A-1J	C1	1
		A-1J	E1	1
		A-1H	BY	1
		A-1H	C1	5
		A-1H	D1	13
		A-1H	E1	5
		UA-1E	F1	1
		VAQMP EA-1F	C1	2
		EA-1F	D1	2
		VHM EA-1E	E4	4
		EA-1E	ED	1
		EA-1E	M8	3
		VUL U-1B	BY	1
		U-1B	M1	1
		U-1B	U	1
		H S SH-3A	EA	1
		SH-3A	BY	1
		SH-3A	FK	1
		VAM N A-6A	D1	1
				266*

~~CONFIDENTIAL~~

OPERATING ALLOWANCES INVENTORY AND PLANNED OPERATING ASSIGNMENTS

TABLE 1

TOTAL PROGRAM AND NON-PROGRAM AIRCRAFT

BUWEPS FR UNIT	LOCATION	CLASS AND MODEL	INVENTORY			
			STATUS	NUMBER ON BOARD		
FR NORTH ISLAND	NORTH ISLAND	VFFB	F-8E	D1	1	
			F-8E	G3	2	
			F-8C	E1	4	
			F-8A	C1	2	
			F-8A	CJ	1	
			F-8A	D5	4	
			F-8A	EE	2	
			F-8A	I8	1	
			F-8A	M8	2	
			F-6A	M5	1	
			F-6A	M6	2	
			F-6A	M7	1	
			F-4B	D1	1	
			F-4B	D5	1	
			F-3B	M6	2	
			F-3B	M7	3	
			VFP	RF-8A	D1	1
				A-3B	C9	1
		VAH	EF-10B	D1	1	
			EF-10B	E1	1	
		VAQM	EF-10B	M7	1	
			EF-10B	WL	1	
		VS	S-2F	M7	1	
			SP-5B	BY	1	
		VPS	SP-5B	EA	1	
			SP-5B	M1	16	
			SP-5B	M7	12	
			SP-5A	Q7	3	
			P-5A	M1	1	
		VWH	E-2A	D5	2	
			E-2A	D9	2	
			E-2A	E9	1	
			E-2A	G4	1	
			E-2A	M3	4	
		VTSJ	TF-10B	D1	1	
		VTAP	UC-45J	X3	1	
			UC-45J	M6	1	
			UC-45J	M7	2	
		H G	RC-45J	F1	2	
			CH-19E	D1	8	
			CH-19E	EA	8	
			CH-19E	M7	4	
			UH-2B	D1	1	
		H M	UH-2A	D1	1	
			CH-46A	D5	1	
		H S	UH-34J	D1	3	
			UH-34J	E1	1	
			UH-34G	M7	1	
			UH-34D	C8	2	
			UH-34D	C9	2	
UH-34D	D1		10			
UH-34D	E1		1			
SH-34J	C1		1			
SH-34J	C5		1			
SH-34J	D1		3			
SH-34J	E5	1				
	SH-3A	D1	1			
BUREAU OF NAVAL WEAPONS REPS AIRCRAFT						
BWR FR BETHPAGE	BETHPAGE	VAM	A-6A	C1	2	
			A-6A	G2	4	
			A-6A	G3	1	
			A-6A	V	1	
		VAQM	EA-6A	G5	2	
			EA-6A	V	1	
		VS	S-2E	V	10	
		VWM	E-2A	D1	1	
		H L	TH-13N	TK	1	
		HKS	QH-50C	NA	1	
			QH-50C	V	17	
					41*	
BWR FR BLOOMFIELD	BLOOMFIELD	H G	UH-2B	BX	2	
			UH-2B	U	1	
					3*	
BWR FR BROWNSVILLE	BROWNSVILLE	VRM	C-117D	D1	5	
			C-117D	E1	1	
			C-47J	C8	1	
			C-47J	D1	3	
			C-47H	C8	1	
			C-47H	D1	1	
			C-47H	F1	1	
			C-47L	D1	2	

~~CONFIDENTIAL~~

OPERATING ALLOWANCES INVENTORY AND PLANNED OPERATING ASSIGNMENTS

TABLE 1 **TOTAL PROGRAM AND NON-PROGRAM AIRCRAFT**

BUWEPS FR UNIT	LOCATION	CLASS AND MODEL	INVENTORY	
			STATUS	NUMBER ON BOARD
		VTSP TC-117D	C5	1
		TC-117D	D1	1
		TC-47K	D1	1
		TC-47J	D1	1
				19*
BWR FR BURBANK	BURBANK	VPL P-3A	B1	1
		P-3B	BX	1
		P-3B	C1	1
				3*
BWR FR COLUMBUS	COLUMBUS	VAR RA-5C	BX	1
		RA-5C	G4	3
		A-5A	EA	1
		A-5A	G1	17
		A-5A	HA	1
		A-5A	M7	1
		VOL OV-10A	V	1
		VTBJ T-2B	BX	3
		T-2B	E1	1
		VTBP T-28A	M3	15
				44*
BWR FR DALLAS	DALLAS	VFP RF-8A	E4	2
		RF-8G	BY	1
		RF-8G	C1	1
		RF-8G	D4	13
		VRM C-47J	D1	1
		C-47H	C8	1
				19*
BWR FR DOTHAN	DOTHAN	VRH VC-118B	D3	1
		C-118B	BY	5
		C-118B	D3	5
		C-118B	G3	1
		VRM C-131F	BY	1
		C-131F	D3	5
				18*
BWR FR LONG BEACH	LONG BEACH	VAL A-4E	BX	2
		A-4E	C1	1
		VTAJ TA-4E	TJ	1
		VTSJ T-39D	D1	5
				9*
BWR FR LOS ANGELES	LOS ANGELES	VS S-2E	TR	1
				1*
BWR FR FORT WORTH	FORT WORTH	H L UH-1E	BX	4
		UH-1E	TJ	1
				5*
BWR FR MORTON	MORTON	H M UH-46A	BX	1
		CH-46A	BX	3
		CH-46A	BY	1
				5*
BWR FR ST AUGUST	FLORIDA	VPS SP-5B	D1	10
		SP-5B	E1	1
				11*
BWR FR ST LOUIS	SAINT LOUIS	VFFB F-4B	BX	4
		F-4B	TR	1
		F-4A	TK	2
		VFP RF-4B	TJ	1
		VTBJ T-1A	TK	1
				9*
BWR FR STRATFORD	STRATFORD	H H CH-53A	BC	1
		CH-53A	HD	7
		CH-53A	VP	3
		H M UH-34D	BX	1
		UH-34D	R	4
		H S RH-3A	G5	4
		RH-3A	Z	2
		SH-3A	U	2
		SH-3A	VP	4
		SH-3A	VS	8
		SH-3D	VP	1
				37*
<u>MISCELLANEOUS BUREAU OF NAVAL WEAPONS ACTIVITIES</u>				
BUWEPS OLATHE	OLATHE	VAR A-5A	M3	7
		VTSJ T-39D	M1	5
				12*
BUWEPS PTXNT RIV	PTXNT RIVER	VWM E-2A	EE	1
				1*
BUWEPS WILLOW GRV	WILLOW GROVE	VTBJ T-33B	EA	1
				1*
<u>AIRCRAFT ON LOAN BUWEPS FR</u>				
ARTIC RESEARCH LAB		VTSP SC-47H	U	1
				1*

CONFIDENTIAL

CONFIDENTIAL

OPERATING ALLOWANCES INVENTORY AND PLANNED OPERATING ASSIGNMENTS

TABLE 1
TOTAL PROGRAM AND NON-PROGRAM AIRCRAFT

BUWEPS FR UNIT	LOCATION	CLASS AND MODEL	INVENTORY	
			STATUS	NUMBER ON BOARD
DEPT AGRICULTURE		VTAP UC-45J	U	7
		VTBP T-28B	U	1
				8*
DEPT OF INTERIOR		VTSP EC-47J	U	1
				1*
DEPT OF JUSTICE		VRM C-47H	U	2
				2*
FED AVN AGENCY		VRM VC-47J	U	4
			U	1
			U	1
			U	1
		VTTP T-34B	U	1
		VTSP TC-47J	U	15
			U	1
			U	9
			U	2
			U	2
		H M UH-34D	U	1
				37*
PUB HEALTH SERV		VTTP T-34B	U	1
				1*
FLYING CLUB	ALAMEDA	VTTP T-34B	U	1
				1*
FLYING CLUB	CHINA LAKE	VTTP T-34B	U	1
				1*
FLYING CLUB	ARGENTIA	VTTP T-34B	U	2
				2*
FLYING CLUB	CORPUS CHRISTI	VTTP T-34B	U	1
				1*
FLYING CLUB	CUBI PNT	VTPP T-34B	U	2
				2*
FLYING CLUB	DALLAS	VTPP T-34B	U	1
				1*
FLYING CLUB	HYDE FIELD	VTPP T-34B	U	1
				1*
AERO CLUB	GLENVIEW	VTPP T-34B	U	1
				1*
FLYING CLUB	GLYNCO	VTPP T-34B	U	2
				2*
FLYING CLUB	GROSSE ILE	VTPP T-34B	U	1
				1*
AERO CLUB	ATSUGI	VTPP T-34B	U	1
				1*
FLYING CLUB	JACKSONVILLE	VTPP T-34B	U	2
				2*
FLYING CLUB	JOHNSVILLE	VTPP T-34B	U	1
				1*
FLYING CLUB	KIRTLAND AFB	VTPP T-34B	U	2
				2*
FLYING CLUB	LAKEHURST	VTPP T-34B	U	1
				1*
FLYING CLUB	LOS ALAMITOS	VTPP T-34B	U	1
				1*
FLYING CLUB	MEMPHIS	VTPP T-34B	U	1
				1*
FLYING CLUB	MONTEREY	VTPP T-34B	U	1
				1*
FLYING CLUB	NAPLES	VTPP T-34B	U	2
				2*
FLYING CLUB	NEW ORLEANS	VTPP T-34B	U	1
				1*
FLYING CLUB	NORFOLK	VTPP T-34B	U	1
				1*
FLYING CLUB	CAKLAND	VTPP T-34B	U	1
				1*
FLYING CLUB	PENSACOLA	VTPP T-34B	U	1
				1*
FLYING CLUB	POINT MUGU	VTPP T-34B	U	1
				1*
FLYING CLUB	PORT LYAUTEY	VTPP T-34B	MS	2
				2*
FLYING CLUB	ROTA	VTPP T-34B	U	1
				1*
FLYING CLUB	QUONSET PNT	VTPP T-34B	U	1
				1*
FLYING CLUB	SAN JUAN	VTPP T-34B	U	1
				1*
AERO CLUB	SIGONELLA	VTPP T-34B	U	1
				1*
FLYING CLUB	SOUTH WEYMOUTH	VTPP T-34B	U	1
				1*
FLYING CLUB	WHITING FIELD	VTPP T-34B	U	1
				1*

CONFIDENTIAL

OPERATING ALLOWANCES INVENTORY AND PLANNED OPERATING ASSIGNMENTS

TABLE 1 TOTAL PROGRAM AND NON-PROGRAM AIRCRAFT

BUWEPS FR UNIT	LOCATION	CLASS AND MODEL	INVENTORY	
			STATUS	NUMBER ON BOARD
MAIL DEV CONAC	FT RUCKER	VTBP T-28B	U	2
				2*
NASA	LANGLEY FIELD	VWH EC-121K	U	1
		H L TH-13N	U	1
		H S SH-3A	U	1
				3*
TEXAS INSTRUMENT		VPL P-2E	D5	1
				1*
US ARMY		VWH EC-121K	U	1
		VTAP UC-45J	U	1
		VTSP SC-47J	U	1
				1
				4
				1
				4
		H M VH-3A	U	4
				13*
USAF		VPL P-2E	U	1
		H M UH-34J	U	2
				3*
USCG		H L TH-13N	U	2
				2*
WEATHER BUREAU		VFFB F-11A	U	1
				1*
<u>STORAGE FACILITIES</u>				
STORAGE FACILITY	LITCHFIELD PARK	VFFB F-8A	M3	6
			P4	2
			RE	1
		VAL A-4B	M3	50
			M3	3
		VAH A-3B	M3	2
			M3	5
		VS S-2F	M3	13
			P4	6
			M1	2
			M3	14
			P4	1
			RE	8
		VPL LP-2J	M1	1
			M3	15
			M1	1
			M3	1
		VRH C-54D	WN	3
		VRM C-119F	M3	8
			M3	1
			P4	1
		VUG TU-16C	M3	3
			M3	1
		VTBJ T-33B	M1	1
			M3	4
			M1	1
			M3	18
			M3	2
			M3	3
		VTSP EC-47J	M3	1
		H G UH-25B	S3	2
			S4	1
			M3	1
		H L OH-43D	M3	1
			P4	1
				184*
AFASDG ADMCS	TUCSON	VFFB F-11A	M3	3
			M3	8
			P4	2
			EK	1
			M1	7
			M3	26
			P4	22
			WB	6
			M1	9
			M3	35
			M9	2
			P4	4
		VAL A-4A	M1	2
			M3	58
			M9	1
			P4	12
			WB	10
		VAH A-3B	M3	24
			N3	1
			P4	1
			M3	4
			N3	2

~~CONFIDENTIAL~~

DECLASSIFIED
OPERATING ALLOWANCES
INVENTORY AND PLANNED OPERATING ASSIGNMENTS

TABLE 1 **TOTAL PROGRAM AND NON-PROGRAM AIRCRAFT**

BUWEPS FR UNIT	LOCATION	CLASS AND MODEL	INVENTORY	
			STATUS	NUMBER ON BOARD
		VS S-2C	RE	1
		S-2A	M3	4
		S-2A	P4	2
		S-2A	RE	26
		VPL SP-2E	M1	1
		SP-2E	M3	5
		EP-2E	M1	13
		EP-2E	M3	34
		VWM EA-1E	M1	4
		EA-1E	M3	7
		VWH EC-121P	F6	2
		EC-121P	K1	1
		EC-121P	M1	1
		EC-121P	M3	24
		EC-121K	M3	23
		VRH C-121J	F6	1
		C-54R	M3	1
		C-54Q	M3	4
		C-54P	M3	5
		C-54P	P4	1
		C-54P	WB	1
		C-54P	WN	1
		VRM C-119F	M3	10
		C-47J	P4	1
		VGL O-1C	M3	1
		O-1C	P4	2
		VUG HU-16C	M3	1
		VTAJ TF-9J	M7	7
		AF-9J	M1	14
		AF-9J	M3	1
		AF-9J	P4	2
		VTBJ T-33B	M1	1
		T-33B	M3	30
		T-33B	P4	12
		T-1A	M3	1
		VTAP UC-45J	M3	126
		UC-45J	M8	1
		TS-2A	M3	6
		TS-2A	P4	3
		TS-2A	RE	4
		TS-2A	WB	3
		VTPP T-34B	M3	30
		VTSP TC-47J	M3	1
		H G CH-19E	14	2
		CH-19E	P4	16
		CH-19E	RE	6
		CH-19E	WB	1
		H L OH-43D	M3	18
		OH-43D	P4	13
		OH-43D	WA	6
		UH-13P	M3	1
		H M UH-19F	P4	1
		UH-19F	Z1	1
		VKD DT-33B	P4	2
				726*
		TOTAL NON OP SUPPORT		711
		RESERVE STOCK		955
		TOTAL PROGRAM		1666
		NON-PRUG (INC DRONES)		489
		TOTAL INVENTORY		2155

~~CONFIDENTIAL~~

PROGRAM OPERATING ALLOWANCES

TABLE 2

SUBCLASS		TOTAL	LANT USN	LANT USMC	PAC USN	PAC USMC	NABS USN	NABS USMC	NABTC	NAATC	NATTC	NART	RDT&E
VF	FB	1024	203	90	309	135			6	125	32	90	34
VF	P	64	8	9	19	18						6	4
VA	L	1068	234	80	382	120						226	26
VA	M	120	46	36	22	12							4
VA	H	70	6		58								6
VA	R	55	55										
VA	P	18	9		9								
VA	Q	19	9		9								1
VA	QM	57	12	9	18	18							
VA	LP	134	12		120								2
VA	QMP												
VS		340	119		94							120	7
VP	L	451	183		141							120	7
VP	S	52			52								
VW	M	105	45		58								2
VW	H	28	5		16						3		4
VR	H	127	35	3	20	5	4	3	3	1	1	50	2
VR	M	165	64	9	28	15	10	12	4	6	3	9	5
VR	C	66	29		35				1				1
VG		52		12		24						15	1
VD	L	10	10										
VU	L	24	9		4		5	3	1				
VU	G	46	20		22		1		2			2	1
VU	MP	208	17		26		9			156			
VU	MJ	1					1						
VT	AJ	285	44	20	58	31			1	126			5
VT	BJ	348	23	16	39	12	22	11	178	3		33	5
VT	SJ	50	3		6						36		5
VT	AP	256	46	2	61	5	46	15	32	3	9	36	1
VT	BP	455	13		34		11	19	362	6	8		2
VT	PP	197	1						128	43	7	18	
VT	SP	20	3	2	9		2		1		1	2	
H	G	189	73		77	4	6	8	9	8	2		2
H	H	27	2	12		12		1					
H	L	91	11	14	7	26		4	29				
H	H	467	28	96	13	240		18	62			10	
H	S	250	96		75							68	11
VK	D	42	12		13								17
VK	D	166	100		66								
GRAND TOTAL		7147	1575	420	1900	677	117	94	819	477	108	805	155

CONFIDENTIAL

DECLASSIFIED

TABLE 2A **PROGRAM OPERATING ALLOWANCES**
LANT

SUBCLASS	GRAND TOTAL	TOTAL USN	TOTAL USMC	COMBAT		DIRECT USN	SUPPORT USMC	INDIRECT USN	SUPPORT USMC
				USN	USMC				
VF FB	293	203	90	176	90	27			
VF P	17	8	9	8	9				
VA L	314	234	80	234	80				
VA M	82	46	36	46	36				
VA H	6	6		6					
VA R	55	55		55					
VA P	9	9		9					
VA O	9	9		9					
VA QM	21	12	9	12	9				
VA LP	12	12		12					
VA QMP									
VS	119	119		115		4			
VP L	183	183		175		8			
VP S									
VW M	45	45		45					
VW H	5	5		3		2			
VR H	38	35	3	18	2	17		1	
VR M	73	64	9	9	8	42		1	13
VR C	29	29		18		11			
VG	12		12		12				
VG L	10		10		10				
VU L	9	9				9			
VU G	20	20				17			3
VU MP	17	17				17			
VU MJ									
VT AJ	64	44	20	44	20				
VT BJ	39	23	16		15	23		1	
VT SJ	3	3		3					
VT AP	48	46	2			46		2	
VT BP	13	13		4		9			
VT PP	1	1				1			
VT SP	5	3	2	3	2				
H G	73	73		51		22			
H H	14	2	12		12	2			
H L	25	11	14	10	14	1			
H M	124	28	96	19	96	9			
H S	96	96		93		3			
VK D	12	12				12			
VK D	100	100							100
GRAND TOTAL	1995	1575	420	1177	415	282	5		116

CONFIDENTIAL

~~CONFIDENTIAL~~

DECLASSIFIED

TABLE 2B
PROGRAM OPERATING ALLOWANCES
PAC

SUBCLASS	GRAND TOTAL	TOTAL USN	TOTAL USMC	COMBAT		DIRECT USN	SUPPORT USMC	INDIRECT SUPPORT	
				USN	USMC			USN	USMC
VF	FB	444	309	135	269	135	40		
VF	P	37	19	18	19	18			
VA	L	502	382	120	354	120	28		
VA	M	34	22	12	20	12	2		
VA	H	58	58		58				
VA	R								
VA	P	9	9		9				
VA	Q	9	9		9				
VA	QM	36	18	18	18	18			
VA	LP	120	120		120				
VA	QMP								
VS		94	94		94				
VP	L	141	141		141				
VP	S	52	52		52				
VW	M	58	58		58				
VW	H	16	16		9				7
VR	H	25	20	5	5	4	11	1	4
VR	M	43	28	15	6	12	16	3	6
VR	C	35	35		20		15		
VG		24		24		24			
VD	L								
VU	L	4	4				4		
VU	G	22	22				21		1
VU	MP	26	26				18		8
VU	MJ								
VT	AJ	89	58	31	58	31			
VT	B-J	51	39	12		10			
VT	S-J	6	6		6		23	2	16
VT	AP	66	61	5			42	5	19
VT	BP	34	34		10		6		18
VT	PP								
VT	SP	5	9		6		3		
H	G	81	77	4	58	2	19	2	
H	H	12		12		12			
H	L	33	7	26	7	26			
H	H	253	13	240	6	240	2		5
H	S	75	75		75				
VK	D	13	13				13		
VK	D	66	66						66
GRAND TOTAL		2577	1900	677	1487	664	263	13	150

~~CONFIDENTIAL~~

DECLASSIFIED

~~CONFIDENTIAL~~

**PROGRAM AIRCRAFT
PROGRAM INVENTORY BY STATUS AND PLANNED OPERATING ASSIGNMENTS
BY COMMAND, CLASS AND MODEL**

TABLE 3

CLASS AND MODEL	COMMAND	TOTAL	BUWEPs FR		OPERATING COMMANDS				PLANNED OPT'G ASSIGNMENTS					
			NON OPERA-TIONAL SUP-PORT	STOR SLMC	PAR & OPERATIONAL PIPELINE			ON BOARD OPER-ATING INV	31 MAR 1966	30 JUN 1966	30 SEP 1966	31 DEC 1966		
					a/ READY FOR ISSUE	NOT READY FOR ISSUE	UNDG P & A MAINT.						OTHER	
VF														
F8														
* F-111B	LANT PAC NATRA NART RDT+E													
MODEL TOTAL														
F-11A	NATRA BUWEPs	51 3			1	2	3	45						
MODEL TOTAL		54		3	1	2	3	45						
* F-8E	LANT PAC RDT+E BUWEPs	77 130 6 8			3 9	6 10 1	3 19	65 92 5	78 116	78 115	66 124	54 130		
MODEL TOTAL		221	5	3	12	17	22	162	194	193	190	184		
F-8D	LANT PAC RDT+E BUWEPs	22 70 4 3			1 8	17 1	3 4	18 41 3	19 57	19 36	22 36	17 36		
MODEL TOTAL		99	1	2	9	18	7	62	76	55	58	53		
F-8C	LANT PAC NART RDT+E BUWEPs	42 59 5 4 8			7 11	4 3 2 1	1 2	30 43 3 3	20 56	20 59	20 38	20 32		
MODEL TOTAL		118	5	3	18	10	3	79	76	79	58	52		
F-8B	LANT PAC NART RDT+E BUWEPs	3 3 54 1 14						3 3 45	3 3	3 3	3 3	3 3		
MODEL TOTAL		75		14	3	6	1	51	3	3	3	3		
F-8A	PAC NART RDT+E BUWEPs	3 28 2 53						2 5	1 21 2					
MODEL TOTAL		86	12	41	2	7		24						
F-6A	NART RDT+E BUWEPs	1 3 4						1 3						
MODEL TOTAL		8		4				4						
* F-4G	PAC RDT+E	10 2						3 7 1	10 10	10 10	10 10	10 10		
MODEL TOTAL		12						8	10	10	10	10		
* F-4B	LANT PAC RDT+E BUWEPs	184 244 8 10						12 14 8 150	182 213	182 238	194 253	201 261		
MODEL TOTAL		446	9	1	18	37	30	351	395	420	447	462		

a/ INCLUDES B STATUS
* COMBAT FIRST LINE MODELS

~~CONFIDENTIAL~~

**PROGRAM AIRCRAFT
PROGRAM INVENTORY BY STATUS AND PLANNED OPERATING ASSIGNMENTS
BY COMMAND, CLASS AND MODEL**

TABLE 3

CLASS AND MODEL	COMMAND	TOTAL	BUWEPS FR		OPERATING COMMANDS				PLANNED OPT'G ASSIGNMENTS			
			NON OPERATIONAL SUP-PORT	STOR SLWC	PAR & OPERATIONAL PIPELINE			ON BOARD OPERATING INV	31 MAR 1966	30 JUN 1966	30 SEP 1966	31 DEC 1966
					READY FOR ISSUE	NOT READY FOR ISSUE						
						UNDG P & A MAINT	OTHER					
F-4A	LANT PAC RDT+E	7 10 5						7 9 3				
MODEL TOTAL		22			1	2	19		16	16	16	8
F-3B	BUWEPS	51		51								
MODEL TOTAL		51		51								
F-1E	NATRA	6						6				
MODEL TOTAL		6						6				
F-1C	BUWEPS	10	10									
MODEL TOTAL		10	10									
SUBCLASS SUBTOTALS	LANT PAC NABS NATRA NART RDT+E BUWEPS	335 529 57 88 35 164			23 34	24 55	15 50	273 390	308 462	308 468	311 471	301 471
SUBCLASS TOTALS		1208	42	122	64	100	69	811	770	776	782	772
P												
RF-9J	LANT PAC NART RDT+E	6						6				
MODEL TOTAL		6						6				
RF-8A	LANT PAC RDT+E BUWEPS	20 32 2 4					1 4	19 22 2	17 27	17 14	6 12	6
MODEL TOTAL		58	3	1	5	1	5	43	44	31	18	6
* RF-8G	LANT PAC BUWEPS	5 15						5	11	8 13	8 13	8 19
MODEL TOTAL		20	15					5	11	21	21	27
* RF-4B	LANT PAC	7						7	7	10	3 12	9 12
MODEL TOTAL		7						7	7	10	15	21
SUBCLASS SUBTOTALS	LANT PAC NABS NATRA NART RDT+E BUWEPS	20 44 6 2 19			5	1	4	19 34	17 45	25 37	17 37	17 37
SUBCLASS TOTALS		91	18	1	5	1	5	61	62	62	54	54

* COMBAT FIRST LINE MODELS

DECLASSIFIED

~~CONFIDENTIAL~~

PROGRAM AIRCRAFT

PROGRAM INVENTORY BY STATUS AND PLANNED OPERATING ASSIGNMENTS
BY COMMAND, CLASS AND MODEL

TABLE 3

CLASS AND MODEL	COMMAND	TOTAL	BUWEPS FR		OPERATING COMMANDS				PLANNED OPT'G ASSIGNMENTS				
			NON OPERATIONAL SUP-PORT	STOR SLWC	PAR & OPERATIONAL PIPELINE			ON BOARD OPERATING INV	31 MAR 1966	30 JUN 1966	30 SEP 1966	31 DEC 1966	
					READY FOR ISSUE	UNDG P & A MAINT	OTHER						
CLASS SUBTOTALS	LANT PAC NABS	355 573			23 39	24 56	16 54	292 424	325 567	333 505	328 508	318 508	
	NATRA NART RDT+E BUWEPS	57 94 37 183			1 5 1	2 12 7	3 1	51 76 29					
CLASS TOTAL		1299	60	123	69	101	74	872	832	838	836	826	
VA													
L													
* A-7A	LANT PAC NART RDT+E												
MODEL TOTAL													
* A-4E	LANT PAC RDT+E BUWEPS	161 245 7 7				10 22	6 15 1	5 25 183 6	143 217	143 217	143 197	143 197	
MODEL TOTAL		420	7		32	22	30	329	360	360	340	340	
A-4C	LANT PAC RDT+E BUWEPS	182 282 7 13				8 20	19 17	6 38 1 6	150 243	150 243	130 263	130 263	
MODEL TOTAL		484	11	2	28	36	45	362	393	393	393	393	
A-4B	LANT PAC NART RDT+E BUWEPS	17 63 191 18 80					1 17 1	13 7 2 15	33 76	33 67	33 67	33 67	
MODEL TOTAL		369	25	55	8	19	22	240	109	100	100	100	
A-4A	BUWEPS	64		64									
MODEL TOTAL		64		64									
AF-1E	NATRA	14						14					
MODEL TOTAL		14						14					
SUBCLASS SUBTOTALS	LANT PAC NABS NATRA NART RDT+E BUWEPS	360 590 14 191 32 164				18 42	25 33	11 76	306 439	326 536	326 527	306 527	306 527
SUPCLASS TOTALS		1351	43	121	68	77	97	945	862	853	833	833	
M													
* A-6A	LANT PAC NART RDT+E BUWEPS	88 2 1 3 12				3	14	4 1 3	67 2	76 16	87 22	87 37	
MODEL TOTAL		106	12		3	14	5	72	78	92	109	124	

* COMBAT FIRST LINE MODELS

~~CONFIDENTIAL~~

**PROGRAM AIRCRAFT
PROGRAM INVENTORY BY STATUS AND PLANNED OPERATING ASSIGNMENTS
BY COMMAND, CLASS AND MODEL**

TABLE 3

CLASS AND MODEL	COMMAND	TOTAL	BUWEPS FR		OPERATING COMMANDS				PLANNED OPT'G ASSIGNMENTS				
			NON OPERATIONAL SUP-PORT	STOR SLWC	PAR & OPERATIONAL PIPELINE			ON BOARD OPERATING INV	31 MAR 1966	30 JUN 1966	30 SEP 1966	31 DEC 1966	
					READY FOR ISSUE	NOT READY FOR ISSUE	UNDG P & A MAINT						OTHER
SUBCLASS SUBTOTALS	LANT PAC NABS NATRA NART RDT+E BUWEPS	88 2			3	14	4	67	2	76	76	87	87
SUBCLASS TOTALS		106	12		3	14	5	72		78	92	109	124
H													
A-3B	LANT PAC RDT+E BUWEPS	6 60 4 34						1 6 6 5	5 48 4	6 61	6 67	67 67	67 67
MODEL TOTAL		104	5	29		6	7	57		67	73	67	67
A-3A	RDT+E BUWEPS	3 13		12					3				
MODEL TOTAL		16	1	12					3				
SUBCLASS SUBTOTALS	LANT PAC NABS NATRA NART RDT+E BUWEPS	6 60						1 6	5 48	6 61	6 67	67 67	67 67
SUBCLASS TOTALS		120	6	41		6	7	60		67	73	67	67
R													
* RA-5C	LANT RDT+E BUWEPS	49 1 5						7 6	36 1	51	51	57	57
MODEL TOTAL		55	5			7	6	37		51	51	57	57
* A-5A	LANT BUWEPS	5 29	20	9				1	4	4	4	4	4
MODEL TOTAL		34	20	9				1	4	4	4	4	4
SUBCLASS SUBTOTALS	LANT PAC NABS NATRA NART RDT+E BUWEPS	54 1						7 7	40 1	55	55	61	61
SUBCLASS TOTALS		89	25	9		7	7	41		55	55	61	61
P													
* RA-3R	LANT PAC RDT+E	11 12 2						2 2	9 10 2	9 9	9 9	9 9	9 9
MODEL TOTAL		25				2	2	21		18	18	18	18

* COMBAT FIRST LINE MODELS

DECLASSIFIED
PROGRAM AIRCRAFT

~~CONFIDENTIAL~~

**PROGRAM INVENTORY BY STATUS AND PLANNED OPERATING ASSIGNMENTS
BY COMMAND, CLASS AND MODEL**

TABLE 3

CLASS AND MODEL	COMMAND	TOTAL	BUWEPS FR		OPERATING COMMANDS				PLANNED OPT'G ASSIGNMENTS						
			NON OPERATIONAL SUP-PORT	STOR SINC	PAR & OPERATIONAL PIPELINE			ON BOARD OPERATING INV	31 MAR 1966	30 JUN 1966	30 SEP 1966	31 DEC 1966			
					READY FOR ISSUE	NOT READY FOR ISSUE	OTHER								
SUBCLASS SUBTOTALS	LANT	11			2			9							
	PAC	12				2		10				9	9	9	9
	NABS											9	9	9	9
	NATRA														
	NART	2						2							
	RDT+E														
	BUWEPS														
SUBCLASS TOTALS		25			2	2		21				18	18	18	18
Q															
*EA-3B	LANT	11			1	1		9				9	9	9	9
	PAC	11					4	7				9	9	9	9
	RDT+E														
MODEL TOTAL		22			1	1	4	16				18	18	18	18
EA-3A	RDT+E	1						1							
MODEL TOTAL		1						1							
SUBCLASS SUBTOTALS	LANT	11			1	1		9				9	9	9	9
	PAC	11					4	7				9	9	9	9
	NABS														
	NATRA														
	NART	1						1							
	RDT+E														
	BUWEPS														
SUBCLASS TOTALS		23			1	1	5	16				18	18	18	18
QM															
EF-108	LANT	8						8							
	PAC	15					1	13				18	18	18	18
	BUWEPS	3	2	1											
MODEL TOTAL		26	2	1			1	21				18	18	18	18
*EA-6A	LANT	6						6				9	9	9	9
	BUWEPS	3	3									9	9	9	9
MODEL TOTAL		9	3					6				9	9	9	9
SUBCLASS SUBTOTALS	LANT	14						14				9	9	9	9
	PAC	15					1	13				18	18	18	18
	NABS														
	NATRA														
	NART														
	RDT+E														
	BUWEPS	6	5	1											
SUBCLASS TOTALS		35	5	1			1	27				27	27	27	27
LP															
A-1J	LANT	29					1	3	25			29	26	23	23
	PAC														
	RDT+E	2	2												
	BUWEPS														
MODEL TOTAL		31	2				1	3	25			29	26	23	23
A-1H	LANT	12							12			12	12	12	12
	PAC	91					7	13	71			106	97	94	88
	BUWEPS	39	39												
MODEL TOTAL		142	39				7	13	83			118	109	106	100
A-1G	RDT+E	1							1						
MODEL TOTAL		1							1						

* COMBAT FIRST LINE MODELS

~~CONFIDENTIAL~~

**PROGRAM AIRCRAFT
PROGRAM INVENTORY BY STATUS AND PLANNED OPERATING ASSIGNMENTS
BY COMMAND, CLASS AND MODEL**

TABLE 3

CLASS AND MODEL	COMMAND	TOTAL	BUWEPS FR		OPERATING COMMANDS				PLANNED OPT'G ASSIGNMENTS				
			NON OPERATIONAL SUP-PORT	STOR SLNC	PAR & OPERATIONAL PIPELINE			ON BOARD OPERATING INV	31 MAR 1966	30 JUN 1966	30 SEP 1966	31 DEC 1966	
					READY FOR ISSUE	NOT READY FOR ISSUE	UNDG P & A MAINT						OTHER
A-1E	PAC RDT+E	4 1						4 1		4 4	4 4	4 4	
MODEL TOTAL		5						5		4	4	4	4
UA-1E	BUWEPS	1	1										
MODEL TOTAL		1	1										
SUBCLASS SUBTOTALS	LANT PAC NABS NATRA NART RDT+E BUWEPS	12 124			8		16	100		12 199	12 127	12 121	12 115
SURCLASS TOTALS		42	42					2					
SURCLASS TOTALS		180	42		8		16	114		151	139	133	127
QMP													
EA-1F	LANT PAC BUWEPS	12 18 4				1		2	12 15	12 18	12 18	12 18	12 18
MODEL TOTAL		34	4			1		2	27	30	30	30	30
SUBCLASS SUBTOTALS	LANT PAC NABS NATRA NART RDT+E BUWEPS	12 18			1		2	15		12 18	12 18	12 18	12 18
SUBCLASS TOTALS		4	4			1		2	27	30	30	30	30
SUBCLASS TOTALS		34	4		1		2	27		30	30	30	30
CLASS SUBTOTALS	LANT PAC NABS NATRA NART RDT+E BUWEPS	568 832			24 51	47 42	23 105	474 634		514 792	514 791	505 791	505 800
VS		14			8	17	8	14	159				
S-2F	LANT PAC NART RDT+E BUWEPS	16 9 137 1 33				2 2 24		1 1 17	13 4 95	2 8	2 8	8 8	8 8
MODEL TOTAL		196	14	19	28	20	3	112		10	10	8	8
* S-2E	LANT PAC RDT+E BUWEPS	66 82 1 10				3 4 10		1 58 70	1 1	71 70	71 70	73 71	73 71
MODEL TOTAL		159	10		3	14	3	129		141	141	144	144
* S-2D	LANT PAC RDT+E BUWEPS	58 29 3 1		1		4 5 2		2 47 25	3	48 24	48 24	50 23	49 23
MODEL TOTAL		91	1		4	7	4	75		72	72	73	72

* COMBAT FIRST LINE MODELS

DECLASSIFIED

CONFIDENTIAL

**PROGRAM AIRCRAFT
PROGRAM INVENTORY BY STATUS AND PLANNED OPERATING ASSIGNMENTS
BY COMMAND, CLASS AND MODEL**

TABLE 3

CLASS AND MODEL	COMMAND	TOTAL	BUWEPS FR		OPERATING COMMANDS				PLANNED OPT'G ASSIGNMENTS				
			NON OPERATIONAL SUP-PORT	STOR SLNC	PAR & OPERATIONAL PIPELINE			ON BOARD OPERATING INV	31 MAR 1966	30 JUN 1966	30 SEP 1966	31 DEC 1966	
					READY FOR ISSUE	NOT READY FOR ISSUE	OTHER						
S-2A	NABS RDT+E	3								2	2	2	2
	BUWEPS	20		20									
MODEL TOTAL		23		20						2	2	2	2
SUBCLASS SUBTOTALS	LANT	140			9	9	4	118		121	121	123	122
	PAC	120			2	14	5	99		102	102	102	102
	NABS									2	2	2	2
	NATRA												
	NART	137			24	17	1	95					
	RDT+E	8				1		7					
SUBCLASS TOTALS	BUWEPS	64	25	39									
		469	25	39	35	41	10	319		225	225	227	226
CLASS SUBTOTALS	LANT	140			9	9	4	118		121	121	123	122
	PAC	120			2	14	5	99		102	102	102	102
	NABS									2	2	2	2
	NATRA												
	NART	137			24	17	1	95					
	RDT+E	8				1		7					
CLASS TOTAL	BUWEPS	64	25	39									
		469	25	39	35	41	10	319		225	225	227	226
VP													
L													
* P-3A	LANT	69			1	4	1	63		65	65	72	74
	PAC	77			1	4	2	70		61	63	70	72
	NART												
	RDT+E	3						2					
	BUWEPS	1	1										
MODEL TOTAL		150	1		2	8	4	135		126	128	142	146
P-3B	LANT	1						1		9	9	9	9
	PAC	2											
	BUWEPS		2										
MODEL TOTAL		3	2					1		9	9	9	9
LP-2J	BUWEPS	1		1									
MODEL TOTAL		1		1									
* SP-2H	LANT	108			1	9	2	96		98	98	98	98
	PAC	73				9	1	63		56	56	55	55
MODEL TOTAL		181			1	18	3	159		154	154	153	153
* P-2H	RDT+E	1						1					
MODEL TOTAL		1						1					
SP-2E	LANT	30			4	7		19		13	25	10	12
	PAC	8			1	3		4		24	24	12	12
	NART	140			27	12	3	98					
	RDT+E	4						4					
	BUWEPS	6		6									
MODEL TOTAL		188		6	32	22	3	125		37	49	22	24
EP-2E	PAC	1						1		2	2	2	2
	NART	5			2		1	2					
	BUWEPS	62		62									
MODEL TOTAL		68		62	2		1	3		2	2	2	2

* COMBAT FIRST LINE MODELS

CONFIDENTIAL

PROGRAM AIRCRAFT PROGRAM INVENTORY BY STATUS AND PLANNED OPERATING ASSIGNMENTS BY COMMAND, CLASS AND MODEL

TABLE 3

CLASS AND MODEL	COMMAND	TOTAL	BUWEPS FR		OPERATING COMMANDS				PLANNED OPT'G ASSIGNMENTS			
			NON OPERATIONAL SUP-PORT	STOR SLNC	PAR & OPERATIONAL PIPELINE			ON BOARD OPERATING INV	31 MAR 1966	30 JUN 1966	30 SEP 1966	31 DEC 1966
					READY FOR ISSUE	NOT READY FOR ISSUE						
						UNDG P & A MAINT	OTHER					
P-2E	LANT BUWEPS	3 3	1	2								
MODEL TOTAL		6	1	2					3	3	3	3
SUBCLASS SUBTOTALS	LANT PAC NABS NATRA NART RDT+E BUWEPS	210 160			6 2	20 16	3 3	181 139	188 143	200 145	192 139	196 141
SUBCLASS TOTALS		598	4	71	37	48	11	427	331	345	331	337
S												
SP-5B	PAC BUWEPS	44 41	13	28	1		5	38	40	40	40	40
MODEL TOTAL		85	13	28	1		5	38	40	40	40	40
SP-5A	BUWEPS	3		3								
MODEL TOTAL		3		3								
P-5A	BUWEPS	1		1								
MODEL TOTAL		1		1								
SUBCLASS SUBTOTALS	LANT PAC NABS NATRA NART RDT+E BUWEPS	44			1		5	38	40	40	40	40
SUBCLASS TOTALS		89	13	32	1		5	38	40	40	40	40
CLASS SUBTOTALS	LANT PAC NABS NATRA NART RDT+E BUWEPS	210 204			6 3	20 16	3 8	181 177	188 183	200 185	192 179	196 181
CLASS TOTAL		687	17	103	38	48	16	465	371	385	371	377
VH												
M												
*E-2A	LANT PAC RDT+E BUWEPS	27 1				5	2	20 1	27	27	4 27	8 27
MODEL TOTAL		40	8	4		5	2	21	27	27	31	35

* COMBAT FIRST LINE MODELS

DECLASSIFIED

CONFIDENTIAL

**PROGRAM AIRCRAFT
PROGRAM INVENTORY BY STATUS AND PLANNED OPERATING ASSIGNMENTS
BY COMMAND, CLASS AND MODEL**

TABLE 3

CLASS AND MODEL	COMMAND	TOTAL	BUWEPS FR		OPERATING COMMANDS				PLANNED OPT'G ASSIGNMENTS			
			NON OPERATIONAL SUP-PORT	STOR SLWC	PAR & OPERATIONAL PIPELINE			ON BOARD OPERATING INV	31 MAR 1966	30 JUN 1966	30 SEP 1966	31 DEC 1966
					READY FOR ISSUE	NOT READY FOR ISSUE						
						UNDG P & A MAINT	OTHER					
* E-1B	LANT PAC RDT+E BUWEPS	38 40 1 1			2	5 4	4	31 32 1				
MODEL TOTAL		80	1		2	9	4	64	67	67	63	63
EA-1E	LANT NATRA BUWEPS	10 1 19						10 1	5	5	5	
MODEL TOTAL		30	5	14				11	5	5	5	
SUBCLASS SUBTOTALS	LANT PAC NABS NATRA NART RDT+E BUWEPS	48 67 1 2 32			2	5 9	6	41 52 1 2	41 58	41 58	41 58	40 58
SUBCLASS TOTALS		150	14	18	2	14	6	96	99	99	99	98
H												
* WC-121N	LANT PAC NATRA RDT+E	8				1		7	5	5	5	5
MODEL TOTAL		8				1		7	5	5	5	5
* NC-121K	LANT RDT+E	3 1				1		2 1	3	3	3	3
MODEL TOTAL		4				1		3	3	3	3	3
* EC-121P	PAC BUWEPS	1 28		2	26			1				
MODEL TOTAL		29		2	26			1				
* EC-121M	LANT PAC	3 4				1	1	3 2	3 3	3 3	3 3	3 3
MODEL TOTAL		7				1	1	5	6	6	6	6
* EC-121K	PAC NATRA RDT+E BUWEPS	14 3 3 23				1	2	1 10 3 3	13 3	14 3	15 3	15 3
MODEL TOTAL		43		23	1	2	1	16	16	17	18	18
SUBCLASS SUBTOTALS	LANT PAC NABS NATRA NART RDT+E BUWEPS	14 19 3 4 51			1	2 3	2	12 13 3 4	11 16	11 17	11 18	11 18
SUBCLASS TOTALS		91	2	49	1	5	2	32	30	31	32	32

* COMBAT FIRST LINE MODELS

CONFIDENTIAL

PROGRAM AIRCRAFT
PROGRAM INVENTORY BY STATUS AND PLANNED OPERATING ASSIGNMENTS
BY COMMAND, CLASS AND MODEL

TABLE 3

CLASS AND MODEL	COMMAND	TOTAL	BUWEPS FR		OPERATING COMMANDS				PLANNED OPT'G ASSIGNMENTS						
			NON OPERATIONAL SUP-PORT	STOR SLNC	PAR & OPERATIONAL PIPELINE			ON BOARD OPERATING INV							
					READY FOR ISSUE	NOT READY FOR ISSUE	OTHER						31 MAR 1966	30 JUN 1966	30 SEP 1966
CLASS SUBTOTALS	LANT PAC NABS NATRA NART RDT+E BUWEPS	62 86 4 6 83			2 1	7 12		8 8	53 65			52 74	52 75	52 76	51 76
CLASS TOTAL		241	16	67	3	19	8	128			129	130	131	130	
VR H															
* C-130G	LANT PAC NABS NATRA NART RDT+E	2 2					1		2 1			2 2	2 2	2 2	2 2
MODEL TOTAL		4					1		3		4	4	4	4	
* LC-130F	LANT	4							4		4	4	4	4	
MODEL TOTAL		4							4		4	4	4	4	
* C-130F	LANT	7						2	5		6	6	6	6	
MODEL TOTAL		7						2	5		6	6	6	6	
* C-121J	LANT PAC NATRA BUWEPS	4 4 1							4 3		4 4 1	4 4 1	4 4 1	4 4 1	
MODEL TOTAL		9	1				1		7		9	9	9	9	
* NC-121J	LANT	3							2	1	3	3	3	3	
MODEL TOTAL		3							2	1	3	3	3	3	
VC-118B	LANT PAC NABS UWEPS	1 2 2 1							1 2 2		2 2 2	2 2 2	2 2 2	2 2 2	
MODEL TOTAL		6	1						5		6	6	6	6	
C-118B	LANT PAC NART BUWEPS	6 14 19 11				1			5 13 17		6 14	6 14	6 14	6 14	
MODEL TOTAL		50	11		1		3	35			20	20	20	20	
VC-54Q	LANT NATRA	1 1							1 1		1 1	1 1	1 1	1 1	
MODEL TOTAL		2							2		1	1	1	1	
VC-54P	LANT NABS NATRA BUWEPS	3 1 1							3 1		1 1	1 1	1 1	1 1	
MODEL TOTAL		5	1						4		2	2	2	2	
VC-54N	LANT BUWEPS	1 1									1 1	1 1	1 1	1 1	
MODEL TOTAL		1	1								1	1	1	1	

* COMBAT FIRST LINE MODELS

DECLASSIFIED

~~CONFIDENTIAL~~

**PROGRAM AIRCRAFT
PROGRAM INVENTORY BY STATUS AND PLANNED OPERATING ASSIGNMENTS
BY COMMAND, CLASS AND MODEL**

TABLE 3

CLASS AND MODEL	COMMAND	TOTAL	BUWEPS FR		OPERATING COMMANDS				PLANNED OPT'G ASSIGNMENTS			
			NON OPERATIONAL SUP-PORT	STOR SLNC	PAR & OPERATIONAL PIPELINE			ON BOARD OPERATING INV	31 MAR 1966	30 JUN 1966	30 SEP 1966	31 DEC 1966
					READY FOR ISSUE	NOT READY FOR ISSUE						
						UNDG P & A MAINT	OTHER					
NC-54R	LANT	1						1				
MODEL TOTAL		1						1	1	1	1	
C-54T	LANT	1						1	1	1	1	
MODEL TOTAL		1						1	1	1	1	
VC-54S	PAC	1					1		1	1	1	
MODEL TOTAL		1					1		1	1	1	
C-54S	LANT PAC BUWEPS	5 3 4			1			4 3	7 4	7 4	7 4	7 4
MODEL TOTAL		12	4		1			7	11	11	11	11
C-54R	PAC NABS NATRA NART BUWEPS	4 2 4 2					1	3 2 4	2 2 1	2 2 1	2 2 1	2 2 1
MODEL TOTAL		12	1	1			1	9	5	5	5	5
C-54Q	LANT PAC NABS NATRA NART RDT+E BUWEPS	1 10 1 3 25 1 11					1	1 8 1 2 22 1	8 1	8 1	8 1	8 1
MODEL TOTAL		52	7	4	2		4	35	9	9	9	9
C-54P	LANT PAC NABS NATRA NART RDT+E BUWEPS	1 6 1 1 8 1 8						1 6 1 1 7 1	1 4 1 1	1 4 1 1	1 4 1 1	1 4 1 1
MODEL TOTAL		26	2	6			1	17	6	6	6	6
SUBCLASS SUBTOTALS	LANT PAC NABS NATRA NART RDT+E BUWEPS	40 46 6 6 56 2 40			2 1	2 2	2 4	34 39 6 5 50 2	40 41 7 2	40 41 7 2	40 41 7 2	40 41 7 2
SUBCLASS TOTALS		196	29	11	4	4	12	136	90	90	96	90
M C-4B	LANT PAC NABS NATRA NART RDT+E											
MODEL TOTAL												
C-131G	NABS	2						2	2	2	2	2
MODEL TOTAL		2						2	2	2	2	2

~~CONFIDENTIAL~~

**PROGRAM AIRCRAFT
PROGRAM INVENTORY BY STATUS AND PLANNED OPERATING ASSIGNMENTS
BY COMMAND, CLASS AND MODEL**

TABLE 3

CLASS AND MODEL	COMMAND	TOTAL	BUWEPS FR		OPERATING COMMANDS				PLANNED OPT'G ASSIGNMENTS							
			NON OPERATIONAL SUP-PORT	STOR SLNC	PAR & OPERATIONAL PIPELINE			ON BOARD OPERATING INV	31 MAR 1966	30 JUN 1966	30 SEP 1966	31 DEC 1966				
					READY FOR ISSUE	NOT READY FOR ISSUE										
						UNDG P & A MAINT	OTHER									
C-131F	LANT PAC NABS NATRA NART RDT+E BUWEPS	14 6 4 1 2 3 6												14 6 4 1 2 3 6	17 7 5	17 7 5
MODEL TOTAL		36	6		1	1	28		29	29	29	29				
C-119F	NABS NART BUWEPS	1 14 21									1 13	1 1	1 1	1 1		
MODEL TOTAL		36	3	18	1		14		1	1	1	1				
VC-117D	LANT PAC NABS	1 1 1									1 1 1	1 1 1	1 1 1	1 1 1		
MODEL TOTAL		3					3		3	3	3	3				
LC-117D	LANT	2									2	2	2	2		
MODEL TOTAL		2					2		2	2	2	2				
C-117D	LANT PAC NABS NATRA NART RDT+E BUWEPS	21 21 11 6 6 1 8					1 1	20 20							23 22 11 6 6 1 8	23 22 10 10 10 10
MODEL TOTAL		74	8			2	64		55	55	55	55				
LC-47J	LANT	1													1	
MODEL TOTAL		1					1									
C-47J	LANT PAC NABS NATRA BUWEPS	12 7 2 6													12 7 2 6	12 7 3 3
MODEL TOTAL		27	5	1			21		15	14	14	14				
LC-47H	LANT	1													1	
MODEL TOTAL		1					1		4	4	4	4				
C-47H	LANT PAC NABS NATRA RDT+E BUWEPS	4 8 1 4 1 5													4 8 1 4 1 5	4 8 1 4 1
MODEL TOTAL		23	5				18		10	10	10	10				
C-47L	LANT PAC BUWEPS	7 4													7 4	7 3
MODEL TOTAL		11	4				7		10	10	10	10				

DECLASSIFIED

CONFIDENTIAL

**PROGRAM AIRCRAFT
PROGRAM INVENTORY BY STATUS AND PLANNED OPERATING ASSIGNMENTS
BY COMMAND, CLASS AND MODEL**

TABLE 3

CLASS AND MODEL	COMMAND	TOTAL	BUWEPS FR		OPERATING COMMANDS				PLANNED OPT'G ASSIGNMENTS			
			NON OPERA-TIONAL SUP-PORT	STOR SLWC	PAR & OPERATIONAL PIPELINE			ON BOARD OPER-ATING INV	31 MAR 1966	30 JUN 1966	30 SEP 1966	31 DEC 1966
					READY FOR ISSUE	NOT READY FOR ISSUE						
						UNDG P & A MAINT	OTHER					
C-47M	LANT PAC BUWEPS	4 2						4				
MODEL TOTAL		6	2					4	7	7	7	7
SUBCLASS SUBTOTALS	LANT PAC NABS NATRA NART RDT+E BUWEPS	67 43 20 13 22 5 52					1 1	66 42 20 13 19 5	72 43 23	72 43 22	72 43 22	72 43 22
SUBCLASS TOTALS		222	33	19	2		3	165	138	137	137	137
C												
* C-2A	LANT PAC NATRA RDT+E											5
MODEL TOTAL												5
C-1A	LANT PAC NATRA RDT+E	34 36 1 1			2	4 4 1	3 1	128 112 26 19 69 7	29 32 1	29 32 1	29 32 1	29 27 1
MODEL TOTAL		72			2	9	1	60	62	62	62	57
SUBCLASS SUBTOTALS	LANT PAC NABS NATRA NART RDT+E BUWEPS	34 36 1 1			2	4 4 1	3 1	28 31 1	29 32 1	29 32 1	29 32 1	29 32 1
SUBCLASS TOTALS		72			2	9	1	60	62	62	62	62
CLASS SUBTOTALS	LANT PAC NABS NATRA NART RDT+E BUWEPS	141 125 26 20 78 8 92				4 1	6 6	3 6 1 6 7	141 116 30 3	141 116 29 3	141 116 29 3	141 116 29 3
CLASS TOTAL		490	62	30	8	13	16	361	290	289	289	289
VG												
* KC-130F	LANT PAC NART RDT+E	15 30				1 4	2 3	12 23	12 24	12 24	12 24	12 24
MODEL TOTAL		45				5	5	35	36	36	36	36

* COMBAT FIRST LINE MODELS

CONFIDENTIAL

PROGRAM AIRCRAFT
PROGRAM INVENTORY BY STATUS AND PLANNED OPERATING ASSIGNMENTS
BY COMMAND, CLASS AND MODEL

TABLE 3

CLASS AND MODEL	COMMAND	TOTAL	BUWEPS FR		OPERATING COMMANDS			PLANNED OPT'G ASSIGNMENTS				
			NON OPERATIONAL SUP-PORT	STOR SLWC	PAR & OPERATIONAL PIPELINE		ON BOARD OPERATING INV	31 MAR 1966	30 JUN 1966	30 SEP 1966	31 DEC 1966	
					READY FOR ISSUE	NOT READY FOR ISSUE						UNDC P & A MAINT
SUBCLASS SUBTOTALS	LANT PAC NABS NATRA NART RDT+E BUWEPS	15 30			1 4	2 3	12 23		12 24	12 24	12 24	12 24
SUBCLASS TOTALS		45			5	5	35		36	36	36	36
CLASS SUBTOTALS	LANT PAC NABS NATRA NART	15 30			1 4	2 3	12 23		12 24	12 24	12 24	12 24
CLASS TOTAL		45			5	5	35		36	36	36	36
VO												
L												
OV-10A	LANT BUWEPS	1	1									
MODEL TOTAL		1	1									
G-1C	NART RDT+E BUWEPS	4 1 2					3	1 1				
MODEL TOTAL		7	1	1			3	2				
SUBCLASS SUBTOTALS	LANT PAC NABS NATRA NART RDT+E BUWEPS	4 1 3					3	1 1				
SUBCLASS TOTALS		8	2	1			3	2				
CLASS SUBTOTALS	LANT PAC NABS NATRA NART RDT+E BUWEPS	4 1 3					3	1 1				
CLASS TOTAL		8	2	1			3	2				
VU												
L												
U-11A	LANT PAC NABS NATRA NART	4 4 8 1 2						4 4 6 1 2		4 4 8 8 8	4 4 8 8 8	4 4 8 8 8
MODEL TOTAL		19					1	17		16	16	16
U-6A	LANT	2					1	1		1	2	2
MODEL TOTAL		2					1	1		1	2	2
U-1B	LANT BUWEPS	3 2						3		5	5	5
MODEL TOTAL		5	1	1				3		5	5	5

DECLASSIFIED

CONFIDENTIAL

**PROGRAM AIRCRAFT
PROGRAM INVENTORY BY STATUS AND PLANNED OPERATING ASSIGNMENTS
BY COMMAND, CLASS AND MODEL**

TABLE 3

CLASS AND MODEL	COMMAND	TOTAL	BUWEPS FR		OPERATING COMMANDS				PLANNED OPT'G ASSIGNMENTS				
			NON OPERATIONAL SUP-PORT	STOR SLNC	PAR & OPERATIONAL PIPELINE		ON BOARD OPERATING INV	31 MAR 1966	30 JUN 1966	30 SEP 1966	31 DEC 1966		
					READY FOR ISSUE	NOT READY FOR ISSUE							
						UNDG P & A MAINT						OTHER	
SUBCLASS SUBTOTALS	LANT PAC NABS NATRA NART RDT+E BUWEPS	9 4 8 1 2 2 2			1			8 4 6 1 2		10 4 8 8 8	11 4 8 8 8	11 4 8 8 8	11 4 8 8 8
SUBCLASS TOTALS		26	1	1	2		1	21		22	23	23	23
G													
TU-16C	LANT PAC NABS NATRA RDT+E BUWEPS	3 3 3 3 3 3		3									
MODEL TOTAL		3		3									
HU-16D	LANT PAC BUWEPS	13 11 4			1		2	13 8		12 8	11 8	11 8	11 8
MODEL TOTAL		28	3	1	1		2	21		20	19	19	19
HU-16C	LANT PAC NABS NATRA RDT+E BUWEPS	8 10 1 1 1 8			1		1	8 8 1 1 1		9 7 1 1 1	10 8 1 1 1	10 8 1 1 1	10 8 1 1 1
MODEL TOTAL		29	5	3	1		1	19		17	19	19	19
SUBCLASS SUBTOTALS	LANT PAC NABS NATRA NART RDT+E BUWEPS	21 21 1 1 1 15			2		3	21 16 1 1		21 15 1 1	21 16 1 1	21 16 1 1	21 16 1 1
SUBCLASS TOTALS		60	8	7	2		3	40		37	38	38	38
MP													
US-2C	LANT PAC NABS NATRA	19 31 31 31			3		3	16 26		12 21	12 21	12 21	12 21
MODEL TOTAL		50			3		3	42		33	33	33	33
US-2B	LANT PAC NABS BUWEPS	2 5 17 7		7				2 5 17		11 14 17	14 1	16 2	18 2
MODEL TOTAL		31	7				2	22		11	15	18	20
US-2A	LANT	3					1	1	1				
MODEL TOTAL		3					1	1	1				
RS-2C	LANT	1						1		1	1	1	1
MODEL TOTAL		1						1		1	1	1	1

CONFIDENTIAL

**PROGRAM AIRCRAFT
PROGRAM INVENTORY BY STATUS AND PLANNED OPERATING ASSIGNMENTS
BY COMMAND, CLASS AND MODEL**

TABLE 3

CLASS AND MODEL	COMMAND	TOTAL	BUWEPS FR		OPERATING COMMANDS				PLANNED OPT'G ASSIGNMENTS			
			NON OPERATIONAL SUP-PORT	STOR SLWC	PAR & OPERATIONAL PIPELINE			ON BOARD OPERATING INV	31 MAR 1966	30 JUN 1966	30 SEP 1966	31 DEC 1966
					READY FOR ISSUE	UNDG P & A MAINT	NOT READY FOR ISSUE					
SURCLASS SUBTOTALS	LANT PAC NABS NATRA NART RDT+E BUWEPS	25 36 17 7	 7	 8	3 7	1 4	3 2 9	18 31 17 66	24 21 45	27 22 49	29 23 52	31 23 54
MJ	VA-38 NABS	1						1	1	1	1	1
MODEL TOTAL		1						1	1	1	1	1
SUBCLASS SUBTOTALS	LANT PAC NABS NATRA NART RDT+E BUWEPS	1						1	1	1	1	1
SUBCLASS TOTALS		1						1	1	1	1	1
CLASS SUBTOTALS	LANT PAC NABS NATRA NART RDT+E BUWEPS	55 61 27 2 2 1 24	16	8	7	4 3 1 4	1 3 1 9	47 51 25 2 2 1 128	55 40 10 105	59 42 10 111	61 43 10 114	63 43 10 116
CLASS TOTAL		172	16	8	7	4	9	128	105	111	114	116
VT	AJ											
TA-4E	LANT PAC NATRA RDT+E								8	14	14	14
MODEL TOTAL									8	15	16	18
TF-9J	LANT PAC NATRA RDT+E BUWEPS	72 86 134 4 23	16	7	5	4 3 10 7	4 3 3 3	64 82 121 4 271	64 75 139	64 75 139	62 75 137	60 75 135
MODEL TOTAL		319	16	7	5	17	3	271	139	139	137	135
AF-9J	NATRA BUWEPS	79 37	19	18		3	1	75				
MODEL TOTAL		116	19	18		3	1	75				
TF-8A	RDT+E	1						1				
MODEL TOTAL		1						1				

DECLASSIFIED

~~CONFIDENTIAL~~

**PROGRAM AIRCRAFT
PROGRAM INVENTORY BY STATUS AND PLANNED OPERATING ASSIGNMENTS
BY COMMAND, CLASS AND MODEL**

TABLE 3

CLASS AND MODEL	COMMAND	TOTAL	BUWEPS FR		OPERATING COMMANDS				PLANNED OPT'G ASSIGNMENTS							
			NON OPERATIONAL SUP-PORT	STOR SLNC	PAR & OPERATIONAL PIPELINE			ON BOARD OPERATING INV	31 MAR 1966	30 JUN 1966	30 SEP 1966	31 DEC 1966				
					READY FOR ISSUE	UNDG P & A MAINT	OTHER									
SUBCLASS SUBTOTALS	LANT	72			4	4		64					64	65	64	64
	PAC	86			1	3		82					83	89	89	89
	NABS															
	NATRA	213					13	4	196							
	NART	5							5							
	RDT+E															
	BUWEPS	60	35	25												
SUBCLASS TOTALS		436	35	25	5	20	4	347		147	154	153	153			
BJ																
T-33B	LANT	16						2	14				13	11	10	10
	PAC	25						1	24				20	20	18	18
	NABS	14							14				10	11	14	14
	NATRA															
	NART	19					2	3	14							
	RDT+E															
	BUWEPS	69	13	56												
MODEL TOTAL		143	13	56	2		6	66		43	42	42	42			
T-2B	NATRA	2							2							
	RDT+E	1							1							
	BUWEPS	4	4													
MODEL TOTAL		7	4						3							
T-2A	PAC	7					2	2	3							
	NATRA	171					2	14	5	150						
	BUWEPS	8	8													
MODEL TOTAL		186	8		4	16	5	153								
T-1A	LANT	31					2	4	25				29	29	29	29
	PAC	18					1	2	15				15	15	12	12
	NABS	18						5	13				19	19	20	20
	NATRA	14							1	13						
	NART	14						2	12							
	RDT+E	4						1	3							
	BUWEPS	20		20												
MODEL TOTAL		119		20	3	14	1	81		63	63	61	61			
SUBCLASS SUBTOTALS	LANT	47					2	4	2	39			42	40	39	39
	PAC	50					3	4	1	42			35	35	30	30
	NABS	32						5		27			29	30	34	34
	NATRA	187					2	14	6	165						
	NART	33					2	2	3	26						
	RDT+E	5						1	4							
	BUWEPS	101	25	76												
SUBCLASS TOTALS		455	25	76	9	30	12	303		106	105	103	103			
SJ																
T-39D	LANT															
	PAC															
	NATRA	31							1	30						
	RDT+E	1								1						
	BUWEPS	10	5	5												
MODEL TOTAL		42	5	5				1	31							
TF-108	RDT+E	2								2						
	BUWEPS	1	1													
MODEL TOTAL		3	1						2							
TA-36	LANT	5						1	4				3	3	3	3
	PAC	7							7				6	6	6	6
MODEL TOTAL		12						1	11				9	9	9	9

~~CONFIDENTIAL~~

**PROGRAM AIRCRAFT
PROGRAM INVENTORY BY STATUS AND PLANNED OPERATING ASSIGNMENTS
BY COMMAND, CLASS AND MODEL**

TABLE 3

CLASS AND MODEL	COMMAND	TOTAL	BUWEPS FR		OPERATING COMMANDS				PLANNED OPT'G ASSIGNMENTS				
			NON OPERA-TIONAL SUP-PORT	STOR SLWC	PAR & OPERATIONAL PIPELINE			ON BOARD OPER-ATING INV	31 MAR 1966	30 JUN 1966	30 SEP 1966	31 DEC 1966	
					READY FOR ISSUE	NOT READY FOR ISSUE							
						UNDBG P & A MAINT	OTHER						
SUBCLASS SUBTOTALS	LANT PAC NABS NATRA NART RDT+E BUWEPS	5 7 31 3 11			1		4 7 30 3						3 3 6 6
SUBCLASS TOTALS		57	6	5	1	1	44		9	9	9	9	
AP													
UC-45J	LANT PAC NABS NATRA NART RDT+E BUWEPS	34 59 56 45 33 144		138			1 3 54 45 28		33 55 54 45 28	30 54 55	25 46 49	22 41 42	22 36 34
MODEL TOTAL		371	6	138	5		7	215		139	120	105	92
TS-2A	LANT PAC NABS NATRA RDT+F BUWEPS	13 8 136 1 12					1 8 118 1		12 8 118 1	4 12 12	4 19 22	4 24 28	4 27 34
MODEL TOTAL		170	6	6	16	3	139		28	45	56	65	
RC-45J	LANT PAC NABS NATRA NART RDT+E BUWEPS	2 10 5 8 4 1 8						2 10 5 8 4 1		2 8 4	2 8 4	2 8 4	2 8 4
MODEL TOTAL		38	7	1			30		14	14	14	14	
SUBCLASS SUBTOTALS	LANT PAC NABS NATRA NART RDT+E BUWEPS	49 77 61 189 37 2 164		145			2 3 2 3	47 73 59 171 32 2		36 74 71	31 73 75	28 73 74	28 71 72
BP													
T-28C	LANT PAC NABS NATRA RDT+E BUWEPS	157 41						157		3	3	3	3
MODEL TOTAL		198	41				157		3	3	3	3	
T-28B	LANT PAC NABS NATRA RDT+E BUWEPS	15 36 31 190 4 48		7			1 1 1 2	13 36 30 188 4		14 30 31	14 33 30	11 37 29	11 37 29
MODEL TOTAL		324	41	7	1		4	271		75	77	77	77
T-28A	BUWEPS	15		15									
MODEL TOTAL		15		15									

DECLASSIFIED

~~CONFIDENTIAL~~

PROGRAM AIRCRAFT

PROGRAM INVENTORY BY STATUS AND PLANNED OPERATING ASSIGNMENTS
BY COMMAND, CLASS AND MODEL

TABLE 3

CLASS AND MODEL	COMMAND	TOTAL	BUWEPS FR		OPERATING COMMANDS				PLANNED OPT'G ASSIGNMENTS							
			NON OPERATIONAL SUP-PORT	STOR SLNC	PAR & OPERATIONAL PIPELINE			ON BOARD OPERATING INV	31 MAR 1966	30 JUN 1966	30 SEP 1966	31 DEC 1966				
					READY FOR ISSUE	NOT READY FOR ISSUE										
						UNDG P & A MAINT	OTHER									
SUBCLASS SUBTOTALS	LANT PAC NABS NATRA NART RDT+E BUWEPS	15 36 31 347 4 104	82	22	1	4	428	78					80	80	80	
PP	T-34B	LANT NATRA NART BUWEPS	154 18 109	14 95	23	1	130 17	281	14	14	11	11				
MODEL TOTAL		281	14	95	23	1	1	147								
SUBCLASS SUBTOTALS	LANT PAC NABS NATRA NART RDT+E BUWEPS	154 18 109	14	95	23	1	130 17	281	14	95	23	1	147			
SUBCLASS TOTALS		281	14	95	23	1	1	147								
SP	TC-117D	LANT PAC NABS NATRA NART BUWEPS	6 2	2			6	8	2			6	7	7	7	7
MODEL TOTAL		8	2				6	8	2			6	7	7	7	7
TC-47K	LANT NATRA BUWEPS	1 1	1				1	2	1			1	1	1	1	1
MODEL TOTAL		2	1				1	2	1			1	1	1	1	1
TC-47J	NABS BUWEPS	1 2	1	1			1	3	1	1		1				
MODEL TOTAL		3	1	1			1	3	1	1		1				
TC-47H	NABS											1	1	1	1	1
MODEL TOTAL												1	1	1	1	1
EC-47J	BUWEPS	1		1				1				1				
MODEL TOTAL		1		1				1				1				
T-29B	NATRA	10					10	10				9	9	9	9	9
MODEL TOTAL		10					10	10				9	9	9	9	9
EC-1A	LANT PAC	2 2				1	1	2				2	2	2	2	2
MODEL TOTAL		4				1	1	2				4	4	4	4	4

~~CONFIDENTIAL~~

PROGRAM AIRCRAFT PROGRAM INVENTORY BY STATUS AND PLANNED OPERATING ASSIGNMENTS

TABLE 3

BY COMMAND, CLASS AND MODEL

CLASS AND MODEL	COMMAND	TOTAL	BUWEPS FR		OPERATING COMMANDS				PLANNED OPT'G ASSIGNMENTS				
			NON OPERATIONAL SUP-PORT	STOR SLNC	PAR & OPERATIONAL PIPELINE			ON BOARD OPERATING INV	31 MAR 1966	30 JUN 1966	30 SEP 1966	31 DEC 1966	
					READY FOR ISSUE	NOT READY FOR ISSUE							
						UNDG P & A MAINT	OTHER						
SUBCLASS SUBTOTALS	LANT PAC NABS NATRA NART RDT+E BUWEPS	2 2 1 17 6	 4	 2	 1	 1	 2	 3					 3
SUBCLASS TOTALS		28	4	2	1	1	20	22	22	22	22		
CLASS SUBTOTALS	LANT PAC NABS NATRA NART RDT+E BUWEPS	196 258 125 1138 88 19 555	185	370	7 5 2 25 4	10 7 5 44 2	6 4 1 15 7	167 242 117 1654 75 18	162 233 132 16	156 241 136 16	148 240 138 16	148 238 136 16	
CLASS TOTAL		2373	185	370	43	69	33	1673	543	549	542	538	
G	UH-43C	LANT PAC NABS NATRA RDT+E											
	MODEL TOTAL												
	CH-19E	LANT PAC NABS BUWEPS	6 8					6	14 17 7	15 16 10	15 16 14	15 16 14	
	MODEL TOTAL		41	21	6			14	38	41	45	45	
	* UH-28	LANT PAC NABS NATRA BUWEPS	32 37 7 8 6			1 2	5 2	4 1 1	22 32 6 8	32 30 6	33 38 4	33 38 38	34 38
	MODEL TOTAL		96	6		3	7	6	68	68	75	71	72
	* UH-2A	LANT PAC BUWEPS	27 29 3			1	2 1	2 3	22 25	23 23	18 21	18 21	17 21
	MODEL TOTAL		59	3		1	3	5	47	46	39	39	38
	SUBCLASS SUBTOTALS	LANT PAC NABS NATRA NART RDT+E BUWEPS	65 74 7 8 36	30	6	2 2	7 3	6 4 1	50 65 6 8	69 70 13	66 75 14	66 75 14	66 75 14
	SUBCLASS TOTALS		190	30	6	4	10	11	129	152	155	155	155
H	* CH-53A	LANT PAC NABS BUWEPS											
	MODEL TOTAL		11	11					3	7	12	12	

* COMBAT FIRST LINE MODELS

DECLASSIFIED

~~CONFIDENTIAL~~

**PROGRAM AIRCRAFT
PROGRAM INVENTORY BY STATUS AND PLANNED OPERATING ASSIGNMENTS
BY COMMAND, CLASS AND MODEL**

TABLE 3

CLASS AND MODEL	COMMAND	TOTAL	BUWEPS FR		OPERATING COMMANDS				PLANNED OPT'G ASSIGNMENTS			
			NON OPERATIONAL SUP-PORT	STOR SLNC	PAR & OPERATIONAL PIPELINE			ON BOARD OPERATING INV	31 MAR 1966	30 JUN 1966	30 SEP 1966	31 DEC 1966
					READY FOR ISSUE	NOT READY FOR ISSUE						
						UNDG P & A MAINT	OTHER					
CH-37C	LANT PAC BUWEPS	10 10 9			1 1		9 8	12 12				
MODEL TOTAL		29	8	1	2	1	17	24	24	12		
SUBCLASS SUBTOTALS	LANT PAC NABS NATRA NART RDT+E BUWEPS	10 10			1 1		9 8	12 15	12 19	12 12	12 12	
SUBCLASS TOTALS		20	19	1	2	1	17	27	31	24	24	
L												
DH-43D	LANT PAC NABS NATRA BUWEPS	24		24								
MODEL TOTAL		24		24								
TH-13N	LANT PAC BUWEPS	5 2 3					5 2	5 2	5 2	5 2	5 2	
MODEL TOTAL		10		3			7	7	7	7	7	
TH-13M	NATRA BUWEPS	32 7	7				32					
MODEL TOTAL		39	7				32					
UH-13P	LANT PAC BUWEPS	3 3 5		2 3			3 3	5 5	5 5	5 5	5 5	
MODEL TOTAL		11	2	3			6	10	10	10	10	
* UH-1E	LANT PAC NABS NATRA NART RDT+E BUWEPS	13 42 3 1 4	4			1	12 35 2 1	19 48 4	24 48 4	24 48 4	24 48 4	
MODEL TOTAL		63	4		4	1	50	71	76	76	76	
SUBCLASS SUBTOTALS	LANT PAC NABS NATRA NART RDT+E BUWEPS	21 47 3 32			3 1	1	20 40 2 32	29 55 4	34 55 4	34 55 4	34 55 4	
SUBCLASS TOTALS		147	13	30	4	1	95	88	93	93	93	

* COMBAT FIRST LINE MODELS

~~CONFIDENTIAL~~

**PROGRAM AIRCRAFT
PROGRAM INVENTORY BY STATUS AND PLANNED OPERATING ASSIGNMENTS
BY COMMAND, CLASS AND MODEL**

TABLE 3

CLASS AND MODEL	COMMAND	TOTAL	BUWEPS FR		OPERATING COMMANDS				PLANNED OPT'G ASSIGNMENTS					
			NON OPERA-TIONAL SUP-PORT	STOR SLNC	PAR & OPERATIONAL PIPELINE			ON BOARD OPER-ATING INV						
					READY FOR ISSUE	NOT READY FOR ISSUE	OTHER						31 MAR 1966	30 JUN 1966
M														
RH-46A	LANT PAC NABS NATRA NART													
MODEL TOTAL														
* UH-46A	LANT PAC BUWEPS	3 5 1				1		3 4			4 5	5 5	5 6	6 7
MODEL TOTAL		9	1			1		7			9	10	11	13
* CH-46A	LANT PAC NABS BUWEPS	35 48 6 6						35 48 6			48 48 6	24 48 8	24 72 8	24 72 8
MODEL TOTAL		95	6					89			102	80	104	104
UH-34J	LANT PAC NABS NATRA NART RDT+E BUWEPS	18 13 5 8 6 1 4					2	1 17 13 5 8 4 1			11 29 1	11 53	11 53	11 53
MODEL TOTAL		55	4			2	1	48			41	64	64	64
UH-34G	NATRA RDT+E BUWEPS	73 7 15					1	73 7						
MODEL TOTAL		95	14			1		80						
* UH-34E	LANT PAC BUWEPS	3 5 2						3 5			5 3	4 3	4 3	4 3
MODEL TOTAL		10	2					8			8	7	7	7
* VH-34D	NABS	4						1 3			4 4	4 4	4 4	4 4
MODEL TOTAL		4						3			4	4	4	4
UH-34D	LANT PAC NABS BUWEPS	73 212 4 58						73 178 4			56 226	55 222	55 199	55 199
MODEL TOTAL		347	58			4	1	255			282	277	254	254
LH-34D	LANT BUWEPS	5 1					1	4			4 4	4 4	4 4	4 4
MODEL TOTAL		6				1	1	4			4	4	4	4
UH-19F	NATRA BUWEPS	2 2						2						
MODEL TOTAL		4	1			1		2						

* COMBAT FIRST LINE MODELS

DECLASSIFIED

~~CONFIDENTIAL~~

**PROGRAM AIRCRAFT
PROGRAM INVENTORY BY STATUS AND PLANNED OPERATING ASSIGNMENTS
BY COMMAND, CLASS AND MODEL**

TABLE 3

CLASS AND MODEL	COMMAND	TOTAL	BUWEPS FR		OPERATING COMMANDS				PLANNED OPT'G ASSIGNMENTS			
			NON OPERATIONAL SUP-PORT	STOR SLNC	PAR & OPERATIONAL PIPELINE			ON BOARD OPERATING INV	31 MAR 1966	30 JUN 1966	30 SEP 1966	31 DEC 1966
					READY FOR ISSUE	NOT READY FOR ISSUE						
						UNDG P & A MAINT	OTHER					
* VH-3A	NABS	4			1			3				
MODEL TOTAL		4			1			3	4	4	4	4
SUBCLASS SUBTOTALS	LANT	137			1		1	135	128	103	103	104
	PAC	283			4	2	29	248	311	331	333	334
	NABS	23				2		21	15	16	16	16
	NATRA	83						83				
	NART	6			2			4				
	RDT+E	8						8				
	BUWEPS	89	86	3								
SUBCLASS TOTALS		629	86	3	7	4	30	499	454	450	452	454
S												
SH-34J	LANT	1						1				
	PAC	1						1				
	NART	59						59				
	RDT+E	2						2				
	BUWEPS	18	18									
MODEL TOTAL		11	18					13				
SH-34G	NATRA	1						1				
MODEL TOTAL		1						1				
* RH-3A	LANT								1	3	3	3
	PAC								1	3	3	3
	RDT+E	1										
	BUWEPS	6	6									
MODEL TOTAL		7	6						2	6	6	6
* SH-3A	LANT	106			7	6	2	85	96	76	73	72
	PAC	88				5	6	77	75	71	70	68
	NABS	1						1	1	1	1	1
	RDT+E	5				1		4				
	BUWEPS	18	17	1								
MODEL TOTAL		212	17	1	7	12	8	167	172	148	144	141
* SH-3D	LANT									4	8	10
	PAC									4	6	8
	BUWEPS	1	1									
MODEL TOTAL		1	1							8	14	18
SUBCLASS SUBTOTALS	LANT	101			7	6	2	86	97	83	84	85
	PAC	89				5	6	78	76	78	79	79
	NABS	1						1	1	1	1	1
	NATRA	1						1				
	NART	59						59				
	RDT+E	8				1		7				
	BUWEPS	43	42	1								
SUBCLASS TOTALS		362	42	1	7	12	8	232	174	162	164	165

* COMBAT FIRST LINE MODELS

~~CONFIDENTIAL~~

**PROGRAM AIRCRAFT
PROGRAM INVENTORY BY STATUS AND PLANNED OPERATING ASSIGNMENTS
BY COMMAND, CLASS AND MODEL**

TABLE 3

CLASS AND MODEL	COMMAND	TOTAL	BUWEPS FR		OPERATING COMMANDS				PLANNED OPT'G ASSIGNMENTS			
			NON OPERATIONAL SUP-PORT	STOR SLNC	PAR & OPERATIONAL PIPELINE			ON BOARD OPERATING INV	31 MAR 1966	30 JUN 1966	30 SEP 1966	31 DEC 1966
					READY FOR ISSUE	NOT READY FOR ISSUE	UNDG P & A MAINT					
CLASS SUBTOTALS	LANT PAC NABS NATRA NART RDT+E BUWEPS	334 503 34 124 65 17 231			11 16 1 2 1	14 16 2 1	9 44 1	300 439 38 124 63 16	335 527 33	298 558 35	299 554 35	301 555 35
CLASS TOTAL		1308	190	41	24	27	54	972	895	891	888	891
YK												
D												
DT-33C	LANT PAC RDT+E	1						1				
MODEL TOTAL		1						1				
DT-33B	RDT+E	2						2				
MODEL TOTAL		2						2				
DT-28B	LANT RDT+E BUWEPS	2 3 1						2 3		2 2	2 2	2 2
MODEL TOTAL		6	1					5		2	2	2
DP-2E	LANT PAC RDT+E	3 4 2			1			2 4 1		2 4 5	2 5	2 5
MODEL TOTAL		9			2			7		6	7	7
DF-8F	LANT PAC RDT+E BUWEPS	9 8 9 1						9 6 8		8 12	8 12	8 12
MODEL TOTAL		27	1		2	1	23			20	20	20
DF-8A	PAC RDT+E	5 2			1	1	3 2			5	5	5
MODEL TOTAL		7			1	1	5			5	5	5

DECLASSIFIED

~~CONFIDENTIAL~~

**PROGRAM AIRCRAFT
PROGRAM INVENTORY BY STATUS AND PLANNED OPERATING ASSIGNMENTS
BY COMMAND, CLASS AND MODEL**

TABLE 3

CLASS AND MODEL	COMMAND	TOTAL	BUWEPS FR		OPERATING COMMANDS				PLANNED OPT'G ASSIGNMENTS				
			NON OPERATIONAL SUP-PORT	STOR SLNC	PAR & OPERATIONAL PIPELINE			ON BOARD OPERATING INV	31 MAR 1966	30 JUN 1966	30 SEP 1966	31 DEC 1966	
					READY FOR ISSUE	NOT READY FOR ISSUE							
						UNDG P & A MAINT	OTHER						
SUBCLASS SUBTOTALS	LANT	14			1								13
	PAC	17				2	2		13	21	22	22	22
	NABS												
	NATRA												
	NART												
	RDT+E	19			1	1			17				
	BUWEPS	2	1	1									
SUBCLASS TOTALS		52	1	1	2	3	2	43		33	34	34	34
CLASS SUBTOTALS	LANT	14			1				13	12	12	12	12
	PAC	17				2	2		13	21	22	22	22
	NABS												
	NATRA												
	NART												
	RDT+E	19			1	1			17				
	BUWEPS	2	1	1									
CLASS TOTAL		52	1	1	2	3	2	43		33	34	34	34
FINAL TOTALS	LANT	2684			92	140	67	1785		1917	1898	1873	1869
	PAC	2809			118	171	241	2279		2619	2661	2655	2665
	NABS	212			4	7	3	198		207	212	214	212
	NATRA	1359			26	46	19	1268		22	22	22	22
	NART	805			75	60	30	640					
	RDT+E	172			2	14	5	151					
	BUWEPS	1666	711	955									
FINAL GRAND TOTALS		9107	711	955	317	438	365	6321		4765	4793	4764	4768

~~CONFIDENTIAL~~

DECLASSIFIED

CONFIDENTIAL

TOTAL PROGRAM AND NON-PROGRAM AIRCRAFT
LOCATION OF AIRCRAFT INVENTORY BY ORGANIZATIONAL UNIT

TABLE 4

LOCATION	UNIT	NO. OF A/C	COM-MAND	LOCATION	UNIT	NO. OF A/C	COM-MAND	LOCATION	UNIT	NO. OF A/C	COM-MAND	
ABD AMERICA	RVAH 5	7	10	ABD TICUNDERGA	HC 1 D 1 UNIT B	2	20	BOSTON	AC 16 CASCADE	1	10	
	VA 86	16	10		VAH 4 DET B	4	20		CVS 18 WASP	1	10	
	VAM 12 DET 66	4	10		VA 144	13	20		DD 711 GREENE	2	10	
	VAM 33 DET 66	4	10		VA 52	3	20		DE 1030 TAUSSIG J	2	10	
	VF 102	12	10		VA 56	15	20		DCASR BOSTON	2	70	
	VF 33	12	10	VAM 11 DET B	3	20	ONR BOSTON	1	70			
ABD ATKA	HC 4 DET 67	2	10	VFP 63 DET B	3	20						
ABD BENNINGTON	HS 8	21	20	VF 51	12	20	BRAZIL	MISSION RIO DT	1	10		
	VS 33	13	20	VF 53	11	20	BREMERTON	CVS 10 YORKTWN	1	20		
	VS 38	12	20					CVS 12 HORNET	1	20		
ABD BH RICHARD	HC 1 DET 1 UNIT E	3	20	ABD WESTWIND	HC 4 DET 82	2	10	BROWNSVILLE	BWR FR BROWNSVILLE	19	80	
	VA 192	11	20	ABD WRIGHT	HC 4 DET 85	1	10	BRUNSWICK	NAS BRUNSWICK	6	10	
	VA 195	13	20	QUONSET PNT	HS 11	16	10		VP 10	19	10	
	VA 196	11	20	REAM FIELD	HC 1 D 1 UNIT 41	2	20		VP 11 DET 7	2	10	
	VAM 11 DET E	3	20		HC 1 D 1 UNIT 5	1	20		VP 11	14	10	
VFP 63 DET E	3	20	ADAK	VP 45	10	10		VP 23	11	10		
VF 191	12	20		NAVSTA ADAK	3	20	BUENOS AIRES	SENNAVADV ARG	1	10		
	VF 194	12	20	AGANA	NAS AGANA	5	20	BURBANK	BWR BURBANK	1	30	
ABD CORAL SEA	HC 1 D 1 UNIT D	3	20		VAP 61	12	20		BWR FR BURBANK	3	80	
	VAM 11 DET D	4	20	AKRON	VW 1	8	20	LANGLEY FIELD	NASA	3	80	
ABD EL DORADO	HC 1 D 1 UNIT 11	1	20	ALAMEDA	BWR AKRON	1	30	LECIL FIELD	NAS CECIL FIELD	9	10	
ABD ENTERPRISE	RVAH 7	6	10		CVA 14 TONDRGA	1	20		VA 196	17	10	
	VA 36	13	10		CVA 34 ORISKNY	1	20		VA 12	15	10	
	VA 76	14	10		CVA 41 MIDWAY	1	20		VA 15	20	10	
	VAH 4 DET M	3	20		CVA 43 CRL SEA	2	20		VA 172	10	10	
	VA 93	14	20		CVA 61 RANGER	1	20		VA 34	14	10	
	VA 94	13	20		CVA 63 KITTYH	1	20		VA 44	53	10	
	VAM 11 DET M	4	20		CVA 64 CONSTEL	1	20		VA 45	30	10	
	VFP 92	12	20		CVA 65 ENTERPRISE	1	20		VA 46	21	10	
				NAS ALAMEDA	61	20		VC 4 DET A	3	10		
ABD FORRESTL	HC 2 DET 59	3	10		VA 152	6	20		VFP 62	8	10	
	RVAH 11	6	10		VA 165	7	20		VF 11	13	10	
	VA 81	14	10		VAM 13	12	20		VF 13	14	10	
	VA 83	14	10		VR 21 DET ALAMEDA	11	20		VF 14	12	10	
	VAM 12 DET 59	4	10		VSF 1 DET T	4	20		VF 174	23	10	
	VFP 62 DET 59	4	10		VSF 1	11	20		VF 62	13	10	
	VF 74	11	10		NARTU ALAMEDA	66	52					
	VA 112	14	20		FLYING CLUB	1	80	CHARLSTON	AD 24 EVERGLAD	6	10	
	HC 4 DET 88	2	10		FR ALAMEDA	69	80		DD 866 CONE	1	10	
								CHASE	NAAS CHASE	6	40	
ABD GLACIER	HC 1 D 1 UNIT L	3	20	ANDREWS	NAF ANDREWS	79	30		TRARON 24	47	40	
	VA 212	14	20		HQ MC FLT SECTION	16	31		TRARON 25	45	40	
	VA 215	12	20		NARTU ANDREWS	43	52		TRARON 26	44	40	
	VA 216	13	20		NAF ANDREWS	1	70					
	VAM 11 DET L	3	20	ARGENTIA	VP 8 DET 17	3	10	CHERRY POINT	HAMS 14	5	11	
VFP 63 DET L	3	20		FLYING CLUB	2	80		HAMS 24	5	11		
VF 211	10	20	ATLANTA	NAS ATLANTA	37	52		HAMS 24 SUB 1	4	11		
VF 24	12	20	ATSUGI	FAWPPA ATSUGI	39	20		HAMS 27	7	11		
ABD HANCOCK	HC 1 D 1 UNIT 21	1	20		HC 1 D 1 UNIT 7	1	20		VMAAW 225	20	11	
	HS 2	16	20		NAS ATSUGI	52	20		VMA 332	12	11	
	VS 35	11	20		VC 9	15	20		VMA 533	21	11	
	VS 37	11	20		VO 1	16	20		VMEJ 2	14	11	
	HAMS 15 DET N	3	21	ABD INDEPEND	VR 21 DET ATSUGI	14	20		VMEAW 513	22	11	
				HAMS 11	1	21		VMEGR 252	15	11		
ABD KITTY HAWK	RVAH 13	5	10		AERO CLUB	1	80		VMT 1	22	11	
	VA 85	9	10	AUSTIN	ONR AUSTIN	1	70		MCAS CHERRY POINT	11	31	
	HC 1 D 1 UNIT C	3	20	AUSTRALIA	ATT CANBERRA	1	20	CHILE	MISSION VALPORISC	1	10	
	VAH 4 DET C	1	20	AZORES	NAF LAJES	2	10	CHINA LAKE	VX 5	15	20	
	VA 113	15	20	BALTIMORE	BWR BALTIMORE	4	30		NAF CHINA LAKE	44	30	
VA 115	13	20	BARBERS PNT	NAS BARBERS PNT	12	20		FLYING CLUB	1	80		
VAM 11 DET C	4	20		VC 1	21	20	CHU LAI	HAMS 36	5	21		
VF 114	14	20		VP 22	10	20		VMA 214	19	21		
VF 213	12	20		VP 4	12	20		VMA 224	22	21		
ABD MARS	HC 1 D 1 UNIT 47	2	20		VP 6	13	20		VMD 6	12	21	
	HC 1 D 1 UNIT A	1	20		VR 21 DET T	3	20					
	HC 1 D 1 UNIT 15	1	20		VR 21	16	20	COLOMBIA	MISSION BOGOTA	2	10	
	HMM 362	20	21	BEAUFORT	HAMS 31	5	11		COMNAVCONAD	1	30	
	RVAH 9	6	10		HAMS 32	5	11	COLUMBUS	BWR COLUMBUS	8	30	
VA 145	13	20		VMA 324	24	11		BWR FR COLUMBUS	44	80		
VA 146	14	20		VMA 331	22	11	CORPUS CHRISTI	NAS CRPS CHRISTI	12	40		
VA 55	14	20		VMFA 251	17	11		TRARON 28	46	40		
VAM 11 DET F	4	20		VMEAW 235	1	11		TRARON 29	16	40		
VF 142	13	20		VMEAW 451	12	11		TRARON 31	46	40		
VF 143	12	20		VMF 333	27	31		FLYING CLUB	1	80		
VF 143	12	20		MCAS BEAUFORT	6	31	CURI PNT	HC 1 DET 1	7	20		
HC 2 DET 42	1	10	BERMUDA	NAVSTA BERMUDA	1	10		NAS CUBI POINT	52	20		
ABD SGT SHOU	HC 1 D 1 UNIT 25	1	20	BETHPAGE	BWR BETHPAGE	22	30		VAM 2 DET F	3	20	
	HC 4 DET 41	1	10	BETHPAGE	BWR FR BETHPAGE	41	80		VAM 13 DET 1	10	20	
ABD SPRNGFLD	HC 4 DET 41	1	10	BLOOMFIELD	BWR BLOOMFIELD	5	70					
ABD SYLVANIA	HC 4 DET 97	2	10		BWR FR BLOOMFLD	3	90					

CONFIDENTIAL

DECLASSIFIED

TOTAL PROGRAM AND NON-PROGRAM AIRCRAFT
 LOCATION OF AIRCRAFT INVENTORY BY ORGANIZATIONAL UNIT

TABLE 4

LOCATION	UNIT	NO. OF A/C	COM-MAND	LOCATION	UNIT	NO. OF A/C	COM-MAND	LOCATION	UNIT	NO. OF A/C	COM-MAND
	VC 5 DET A	9	20		VMFAW 314	16	21	LOS ANGELES	BWR FR LOS ANGLS	1	80
	FLYING CLUB	2	80		VMFAW 542	18	21	MAYPORT	AD 27 YELOWSTN	8	10
DAHLGREN	NAVAL WEAPONS LAB	1	30	JACKSONVILLE	NAS JACKSONVILLE	20	10		CVA 38 SHANGRI LA	2	10
					VAP 62	11	10		CVA 42 RODSEVELT	1	10
DALLAS	NAS DALLAS	41	52		VA 176	12	10		CVA 60 SARATOGA	1	10
	BWR DALLAS	4	70		VA 35	9	10		DD 698 AULT	2	10
	BWR FR DALLAS	19	80		VP 16	9	10		DD 781 HUNTNTN	2	10
	FLYING CLUB	1	80		VP 30	12	10		NAVSTA MAYPORT	2	10
					VP 5	14	10				
DAM NECK	DASH TRA UNIT	9	10		VM 4	8	10	MCMURDD ANARTC	VX 6	18	10
					NARTU JACKSONVILLE	40	52				
DANANG	HAMS 16	7	21		FLYING CLUB	2	80	MEMPHIS	NAS MEMPHIS	16	40
	HMM 261	21	21		FR JACKSONVILLE	129	80		NARTU MEMPHIS	30	52
	HMM 263	26	21	JOHNSVILLE	NAS JOHNSVILLE	6	30		FLYING CLUB	1	80
	HMM 361	24	21		NAF JOHNSVILLE	19	70	MERIDIAN	NABTC MERIDIAN	6	40
	VMFA 115	18	21		FLYING CLUB	1	80		TRARON 7	62	40
	VMFAW 312	12	21						TRARON 9	61	40
	VMFAW 323	17	21	KANEQHE	PMRF KANEQHE	3	20	MEXICO	ATT MEXICO CITY	1	10
	VMD 2	21	21		HQDTF SQDN FMFPAC	10	21	MIDWAY	NAVSTA MIDWAY	4	20
DENVER	NAVCRUTT STA	1	30	KANEQHE	MCAS KANEQHE	5	21	MIRAMAR	NAS MIRAMAR	23	20
DHAHRAN AFB	HEADQUARTERS CMEF	1	10		VMFAW 212	5	21		VA 126	27	20
				KANEQHE	VMF 232	20	21		VC 7	31	20
DOTHAN	BWR FR DOTHAN	18	80						VFP 63	16	20
ECUADOR	MISSION QUITO	1	10	KEFLAVIK	VP 21 DET 13	6	10		VF 111	12	20
									VF 121	46	20
EDWARDS AFB	NLO EDWARDS AFB	1	70	KENT	NAF MILDENHALL	6	10		VF 124	31	20
EGYPT	ATT CAIRO	1	10	KEY WEST	HS 1	13	10		VF 151	10	20
					NAS KEY WEST	7	10		VF 154	8	20
EL CENTRO	NAF EL CENTRO	1	30		VF 101	39	10		VF 161	16	20
	NARF EL CENTRO	9	70		VF 103	11	10		VF 162	8	20
					VP 23 DET 14	3	10		VF 21	10	20
ELLYSON FIELD	HT 8	108	40		VP 5 DET 14	1	10		VF 96	12	20
					VS 30	19	10				
EL TORO	HAMS 15	5	21		VX 1	12	10	MOFFETT FIELD	NAS MOFFETT	7	20
	HAMS 33	4	21	KINDLEY AFB	VP 44 DET 21	7	10		VP 19	16	20
	HAMS 37	14	21						VP 31 DET A	9	20
	VMA 121	24	21	KINGSVILLE	NAAS KINGSVILLE	7	40		VP 47	9	20
	VMCJ 3	15	21		TRARON 21	42	40		VP 9	10	20
	VMFAW 122	18	21		TRARON 22	41	40	MONTEREY	ALF MONTEREY	48	20
	VMF 334	15	21		TRARON 23	38	40		FLYING CLUB	1	80
	VMGR 352	15	21					MORROCCO	NAF KENITRA	1	10
	VMT 2	23	21						BWR MORTON	4	70
	MCAS EL TORO	11	31	KIRTLAND AFB	NWFF KIRTLAND AFB	8	30		BWR FR MORTON	5	80
FALLON	NAAS FALLON	4	20	FLYING CLUB		2	80	NAHA	NAF NAHA	4	20
FLORIDA	BWR FR ST AUGUST	11	80	KODIAK	NAVSTA KODIAK	4	20		VC 5 DET B	11	20
FT RUCKER	MAIL DEV CONAC	2	80	LAKE CITY	FR LAKE CITY	17	80		VP 46	9	20
				LAKEHURST	HC 2	25	10	NAPLES	NAF NAPLES	18	10
FORT WORTH	BWR FR FORT WORTH	5	80		HC 4	16	10		VA 164	16	10
					NAS LAKEHURST	3	10		VR 24 DET NAPLES	8	10
FUTEMA	HMM 143	17	21		NATECHTRAUNIT	2	40		FLYING CLUB	2	80
	VMGR 152	14	21		NARTU LAKEHURST	18	52				
					NATFSL LAKEHURST	6	70				
GLENVIEW	NAS GLENVIEW	72	52		FLYING CLUB	1	80	NEW FOUNDLAND	NAVSTA ARGENTIA	3	10
	AERO CLUB	1	80	LEMOORE	NAS LEMOORE	13	20				
					VA 122	73	20	NEW IBERIA	TRARON 27	45	40
GLYNCO	NAS GLYNCO	81	40		VA 125	80	20				
	FLYING CLUB	2	80		VA 127	21	20	NEW ORLEANS	NAS NEW ORLEANS	41	52
					VA 153	12	20		FLYING CLUB	1	80
GRECFE	ATT ATHENS	1	10		VA 155	12	20	NEWPORT	AD 19 YOSEMITE	8	10
					VA 163	15	20		AD 28 GRAND CANYON	3	10
GROSSE ILE	NAS GROSSE ILE	31	52		VA 164	14	20		CVS 39 LAKE CHAMP	1	10
	FLYING CLUB	1	80		VA 22	10	20		DD 693 MOALE	2	10
					VA 23	14	20		DD 697 SPERRY	1	10
GTMO BAY	NAS GTMO BAY	7	10		VA 25	11	20		DD 710 GEARING	2	10
	VC 10	21	10		VA 95	23	20		DD 777 ZELLARS	2	10
									DD 778 MASSEY	2	10
HYDE FIELD	FLYING CLUB	1	80	LIBERIA	ATT MONROVIA	1	10		DD 824 BASILON	2	10
HICKAM AFB	NAPOG HICKAM AFB	1	70	LITCHFIELD PARK	NAF LITCHFIELD PK	2	30		DD 840 GLENNON	2	10
					STORAGE FACILITY	184	80		DD 842 FISKE	2	10
INDIA	ATT NEW DELHI	1	10	LONG BEACH	AD 29 ISLE ROYAL	3	20		DD 850 KENNEDY	2	10
					CVS 33 KERSRGE	1	20		DD 858 BERRY	2	10
ICELAND	NAVSTA KEFLAVIK	7	10		DD 723 WALKER	2	20		DD 868 BRONSON	2	10
					DD 783 GURKE	2	20		DD 888 STICKEL	2	10
INDIANAPOLIS	AVIONICS FAC	1	30		DD 789 HENDERSON	2	20	NEW RIVER	HAMS 26	21	11
					DD 789 EVERSOLE	2	20		HMM 461	10	11
INDONESIA	ATT DJAKARTA	1	20		DD 807 BENNER	3	20		HMM 262	12	11
					DD 846 OZBROW	2	20		HMM 264	20	11
IRAN	ATT TEHRAN	1	10		DD 869 ISBELL A J	2	20		HMM 265	24	11
					DD 870 FECHTELER	2	20		VMD 1	13	11
IWAKUNI	NAMD IWAKUNI	4	20		DD 887 BRNK BS	2	20	NEW YORK	MCAS NEW RIVER	5	31
	VP 17	12	20		LPH 5 PRINCETN	1	20		AD 31 TIDWATR	4	10
	VP 42	12	20		LPH 8 VALY FRG	1	20		NAS NEW YORK	57	52
	HAMS 12	1	21		BWR LONG BEACH	7	30				
	HAMS 13	5	21		BWR FR LONG BEACH	9	80	NORFOLK	AD 18 STERRA	11	10
	HAMS 17	18	21	LOS ALAMITOS	NAS LOS ALAMITOS	77	52		AD 26 SHEPARD	5	10
	VMA 223	20	21		FLYING CLUB	1	80		AD 59 FORRESTAL	1	10
	VMA 311	22	21								
	VMCJ 1	16	21								

CONFIDENTIAL

TOTAL PROGRAM AND NON-PROGRAM AIRCRAFT
LOCATION OF AIRCRAFT INVENTORY BY ORGANIZATIONAL UNIT

TABLE 4

LOCATION	UNIT	NO. OF A/C	COM-MAND	LOCATION	UNIT	NO. OF A/C	COM-MAND	LOCATION	UNIT	NO. OF A/C	COM-MAND
	CVA 62 INDEPEND	1	10					SANGLEY PNT	NAVSTA SANGLEY PT	6	20
	CVA 66 AMERICA	1	10					VP 28		10	20
	CVS 11 INTREPID	2	10	OLATHE	NAS OLATHE	36	52	VP 48 DET		6	20
	CVS 15 RANDOLPH	2	10		BUWEP5 OLATHE	12	80	VP 48		4	20
	DD 699 WALDRON	1	10	PANAMA	COM FIFTEEN	1	10	VP 50		14	20
	DD 704 BORIE	2	10					SAN JUAN	FLYING CLUB	1	80
	DD 757 PUTNAM	2	10	PANAMA CITY	MINDEVUNIT	4	70	SANTA ANA	HMM 462	20	21
	DD 770 LOWRY	2	10						HMM 164	30	21
	DD 817 CORY	2	10	PEARL HARBOR	AD 36 B CANON	12	20		HMM 165	18	21
	DD 818 NEW	2	10		DD 446 RADFORD	2	20	SAUFLEY FIELD	NAAS SAUFLEY FLD	8	40
	DD 819 HOLDER	2	10		DD 447 JENKINS	2	20		TRARON 1	41	40
	DD 821 JOHNSTN	2	10		DD 449 NICHLAS	2	20		TRARON 5	37	40
	DD 835 CECIL CP	2	10		DD 719 EPPERSON	2	20				
	DD 844 PERRY	2	10	PENSACOLA				SEATTLE	NAS SEATTLE	31	52
	DD 859 NORRIS	2	10		CVS 16 LEXINGTON	1	40	SENEGAL	ATT DAKAR	1	10
	DD 864 ELLISON	1	10		NABTC PENSACOLA	44	40	SEOUL	COMNAVFORKOREA	2	20
	DD 871 OAMATO	2	10		NAD PENSACOLA	19	40	SICILY	NAF SIGONFLLA	4	10
	DD 879 LEARY	2	10		NATECHTRAUNIT	6	40		VP 7	13	10
	DD 882 FURSE	4	10		TRARON 4	49	40	SINGAPORE	ATT SINGAPORE	1	20
	DD 889 DHARE	2	10		TRARON 6	23	40	SO AFRICA	ATT PRETORIA	1	10
	DE 1028 VAN VORIS	3	10		FLYING CLUB	1	80	SOUTH WEYMOUTH	NAS SO WEYMOUTH	56	52
	DLG 26 BELKNAP	7	10		FR PENSACOLA	262	80		FLYING CLUB	1	80
	HC 4 DET 1	7	10	PERU	MISSION LIMA	1	10	SAINT LOUIS	BWR ST LOUIS	5	30
	HS 3	17	10	PHILADELPHIA	DD 847 WILSON	2	10		BWR FR ST LOUIS	9	80
	HS 7	16	10					STRATFORD	BWR STRATFORD	15	70
	LPH 3	2	10						BWR FR STRATFORD	37	80
	LPH 4	1	10	PHU BAI	HMM 161	24	21	TAIWAN	CH NAVSECMAAG	1	20
	LPH 7	1	10						COMUSTDC	1	20
	LPH 9	1	10	POINT MUGU	PAC MISSILE RANGE 1	18	20	THAILAND	CHNAVSEC JUSMAG	1	20
	NAS NORFOLK	50	10		VX 4	12	20	TRINIDAD	NAVSTA TRINIDAD	1	10
	VAW 12	30	10		NAS PT MUGU	9	30	TUCSON	AFASDG ADMCS	726	80
	VP 24	13	10		RDTE POINT MUGU	63	70	TWIN CITIES	NAS TWIN CITIES	46	52
	VP 25	14	10		FLYING CLUB	1	80	VENEZUELA	MISSION CARACAS	1	10
	VR 40	12	10	PORT LYAUTEY	FLYING CLUB	2	80	VIETNAM	HEDSUPACTSAIGN	4	20
	VS 24	11	10					WHIDBY ISLAND	NAS WHIDBY ISLAND	11	20
	VS 26	12	10	PTXNT RIVER	OASU DET JENNY	3	10		VAH 10	6	20
	VS 27	12	10		OASU	5	10		VAH 123	20	20
	VS 36	12	10		VP 30 DET A	10	10		VAH 2	10	20
	HMM 162	26	11		VP 44	3	10		VAH 4	9	20
	H S FMFLANT	6	11		VP 49	9	10		VAH 8	9	20
	NARTU NORFOLK	34	52		VP 8	8	10		VP 1	14	20
	FLYING CLUB	1	80		VR 1 DET T	2	10		VP 2	15	20
	FR NORFOLK	187	80		VR 1	15	10	WHITING FIELD	NAAS WHITING FLD	5	40
NORTH ISLAND	AD 14 DIXIE	2	20		NAS PTXNT RIVER	7	30		TRARON 2	127	40
	AD 15 PRAIRIE	13	20		NATC FLIGHT TEST	23	70		TRARON 3	135	40
	AD 17 PIEDMONT	6	20		NATC SERVICE TEST	22	70		FLYING CLUB	1	80
	AV 7 CURRITUCK	1	20		NATC TEST P/L SCH	16	70	WILLOW GROVE	NAS WILLOW GROVE	53	52
	CVA 19 HANCOCK	1	20		NATC WPN SYS TEST	37	70		BUWEP5 WILLOW GRV	1	80
	CVS 20 BENNING	1	20	PUERTO RICO	NAVSTA RODSVLT RD	7	10	WRIGHT PAT AFB	BWFLTRREP CENTER	2	30
	DD 716 WILTSIE	2	20					YOKOSUKA	7TH FLT DET C	1	20
	DD 746 TAUSSTG	2	20		HMX 1	18	31		COMNAVFORJAPAN	1	20
	DD 755 BOLE JA	2	20		MCAS QUANTICO	15	31		DD 851 RUPERTS	2	20
	DD 759 LOFBERG	2	20						DD 886 ORLECK	2	20
	DD 761 RUCK	2	20	QUANTICO	HMX 1	18	31	YUMA	MCAS YUMA	6	31
	DD 782 ROWAN	2	20		MCAS QUANTICO	15	31		ARTIC RESERCH LAB	1	80
	DD 786 ANDERSON	2	20	QUI NHON	HMM 363	26	21		DEPT AGRICULTURE	8	80
	DD 805 CHEVILIK	2	20		HMM 364	21	21		DEPT OF INTERIOR	1	80
	DD 826 AGERHOLM	2	20	QUONSET PNT	CVS 9 ESSEX	1	10		DEPT OF JUSTICE	2	80
	DD 845 BAUSELL	2	20		HS 5	17	10		FED AVN AGENCY	37	80
	DD 876 ROGERS	1	20		HS 9	10	10		PUB HEALTH SERV	1	80
	DE 1037 BRONSTEIN	1	20		NAS QUONSET POINT	30	10		TEXAS INSTRUMENT	1	80
	LPH 2 IWO JIMA	1	20		VAW 33 DET 18	2	10		USAF	3	80
	NAS NORIS A+T	26	20		VAW 33	18	10		USCG	2	80
	NAS NORTH ISLAND	27	20		VC 2 DET A	4	10		US ARMY	13	80
	VAM 11 DET A	3	20		VS 22	11	10		WEATHER BUREAU	1	80
	VAM 11 DET G	3	20		VS 28	10	10				
	VAM 11 DET N	4	20		VS 31	10	10				
	VAM 11 DET R	2	20		VS 32	12	10				
	VAM 11 DET T	5	20		VS 34	13	10				
	VAM 11	25	20		VS 39	12	10				
	VC 3	23	20		NATU QUONSET PT	3	70				
	VP 31	15	20		FLYING CLUB	1	80				
	VP 40	13	20		FR QUONSET POINT	86	80				
	VS 21	11	20								
	VS 23	13	20	REAM FIELD	HC 1 D 1 UNIT 49	2	20				
	VS 25	13	20		HC 1 D 1 UNIT 9	1	20				
	VS 29	10	20		HC 1 D 1 UNIT M	3	20				
	VS 41	16	20		HS 10	13	20				
	VU 3 DESPAC	12	20		HS 4	17	20				
NORWAY	FR NORTH ISLAND	138	80		HS 6	21	20				
	ATT OSLO	1	10		NAAS REAM FIELD	1	20				
OAKLAND	FLYING CLUB	1	80								
OCEANA	NAS OCEANA	13	10	ROOSEVLT RDS	VC 8	31	10				
	VA 42	24	10		VP 18	14	10				
	VA 43	17	10		VMFA 531	15	11				
	VA 65	10	10	ROTA	NAVSTA ROTA	6	10				
	VA 72	12	10		VP 21	5	10				
	VA 75	13	10		VQ 2	14	10				
	VA 86	11	10		VR 24	6	10				
	VC 2	14	10		FLYING CLUB	1	80				
	VC 4	17	10								
	VF 31	14	10	SANFORD	NAS SANFORD	6	10				
	VF 32	10	10		RNAH 12	6	10				
	VF 41	9	10		RNAH 1	5	10				
	VF 84	10	10		RNAH 3	24	10				
	VX 5 DET A	2	20		RNAH 6	6	10				
OKINAWA	AV 12 PINE ISLAND	1	20								
	MCAP FUTEMA	1	21								

CONFIDENTIAL

DECLASSIFIED

~~CONFIDENTIAL~~

SECTION II

AIRCRAFT INVENTORY, END OF MONTH

PROGRAM AND NON-PROGRAM AIRCRAFT

TABLE	PAGE
5 ... MAJOR PROGRAM CLASSIFICATION BY COMBAT AND NON-COMBAT TYPE AIRCRAFT.....	102
6 ... STATUS DISTRIBUTION BY CLASS AND COMMAND.....	104
7 ... PROGRAM AND NON-PROGRAM AIRCRAFT, STATUS DISTRIBUTION.....	107
8 ... DISTRIBUTION OF NON-PROGRAM AIRCRAFT BY MODEL.....	108
9 ... PROGRAM AIRCRAFT, TYPE OF ORGANIZATIONAL UNIT BY CLASS.....	110
10 ... PROGRAM AIRCRAFT, ATLANTIC FLEET, TYPE OF ORGANIZATIONAL UNIT BY CLASS.....	112
11 ... PROGRAM AIRCRAFT, PACIFIC FLEET, TYPE OF ORGANIZATIONAL UNIT BY CLASS.....	113

SPECIAL TABLES

12 ... DRONE AIRCRAFT BY STATUS AND COMMAND.....	114
13 ... AIRCRAFT ON LOAN TO NAVY.....	114

CHARTS

1 ... AIRCRAFT INVENTORY DATA.....	101
2 ... MONTH-END INVENTORY OF PROGRAM AIRCRAFT BY STATUS, JUNE 1961 TO DATE.....	103
3 ... TOTAL NAVY PROGRAM AIRCRAFT BY ORGANIZATIONAL UNITS.....	111

~~CONFIDENTIAL~~

DEPARTMENT OF THE NAVY
OFFICE OF THE CHIEF OF NAVAL OPERATIONS
WASHINGTON, D. C. 20350

CONFIDENTIAL
OPNAVNOTE P03110
OP-502D
Ser 02513P50
14 Feb 1966

DECLASSIFIED

CONFIDENTIAL (For official use only) (When declassification)

OPNAV NOTICE P03110

From: Chief of Naval Operations
To: Distribution List

Subj: Allowance and Location of Navy Aircraft (U)

Ref: (a) OPNAV INST 03110.1 (Navy Aircraft Program (Gray Book))
(b) OPNAV INST 5442.2B (Navy Aircraft Accounting System)
(c) BUWEPS INST 13100.7

1. Purpose. To indicate the following by units (Table 1).

- a. The operating aircraft allowance.
- b. The actual on-hand aircraft inventories as of 31 December 1965.
- c. The planned assignments of operating aircraft.

2. General Instructions.

a. This Notice establishes unit operating allowances of the Navy Aircraft Program within each major operating command. The allocation of Navy aircraft by model is reflected in reference (a), which establishes the allocations for major operating commands, in accordance with the approved planning factors and available inventory. In those instances where apparent inconsistencies occur between operating allowances and allocation, reference (a) shall be the controlling instruction, since it represents the planned implementation of the aircraft program for which Congress approved and provided funds. Actual on-hand aircraft inventories are developed by reference (b). The Naval Air Reserve Training Command, as shown herein, has been established as a major command for aircraft logistics purposes only.

b. If the allowances set forth are not deemed suitable for the mission which an activity or command must support, the Chief of Naval Operations will consider recommendations for changes in models and allowances of aircraft. However, any requests for such changes that would result in an increase in a major command's total aircraft operating allowance, should contain that command's recommendation for a compensatory reduction.

c. Major operating commands are authorized to shift operating assignments (Table 1) from one unit to another on a temporary basis; however, if it is expected that this shift will exceed three months, the Chief of Naval Operations shall be requested to change the authorized operating allowance (Table 1).

d. Specific assignment of aircraft to individual officers is prohibited by the Secretary of the Navy. Aircraft for shore-based activities not listed in Table 1 are provided within the allowance of Naval Air Bases, the Naval Air Reserve Training Command, the Naval Air Training Command, and the Bureau of Naval Weapons (RDT&E).

e. Designation of aircraft listed herein are in conformance with reference (c).

GROUP 3 - Declassify on 31 December 1970.

f. Planned operating levels of target drones (capable of carrying a pilot) are contained in reference (a).

3. Cancellation. This Notice is cancelled and may be destroyed or burning when the next issue is received. For record purposes cancel 30 April 1966.

N. C. Gillette

N. C. GILLETTE
By direction

DISTRIBUTION:
Part 1 SNDL:

- 21 (3) (CINCPACFLT, CINCEUR only)
- (4) (CINCLANT only)
- 22 (2) (COMFIRSTFLT, COMSIXTHFLT only)
- (3) (COMSECONDFLT, COMSEVENTHFLT only)
- 23A (1) (COMNAVJAPAN, COMNAVICE COMNAVPHIL only)
- (2) (COMNAV MARIANAS only)
- 23B (1) (COMASWFORPAC only)
- (2) (COMMIDEASTFOR only)
- 24A (10) (COMNAVAIRLANT only)
- (15) (COMNAVAIRPAC only)
- 24C (1) (COMCRUDESLANT, COMCRUDESPAC only)
- 24F (3) (SERVFORCOM)
- 24J (2) (FMFCMDS)
- 26F (1) (COMNORVATEVDET only)
- (2) (DEPCOMOPTEVFORPAC only)
- (4) (COMOPTEVFOR only)
- 26K (1) (CJTG 8.3 only)
- 26CC (1) (FLTDET)
- 27C (1) (SEA FRONTIER CMDS)
- 27H (2) (EPDOLANT only)
- 28A (1) (COMCARDIVs 1, 3, 5, 7, 9, 18, 20 only)
- (2) (COMCARDIVs 2, 4, 6 only)
- 28B (1) (ASWGRU 1, 3 only)
- 42A (1) (COMFAIRARGENTIA, COMFAIRCARIB, COMFAIRKEFLAVIK, COMFAIRKWEST, COMFAIRWHIDBEY only)
- (2) (COMFAIRALASKA, COMFAIRMED, COMFAIRJAX, COMFAIRQUONSET, COMFAIRPAX, COMFAIRSDIEGO only)
- (3) (COMFAIRHAW, COMFAIRNORFOLK, COMFAIRWESTPAC, COMFAIRWESTPACDET only)
- (4) (COMFAIRALAMEDA only)
- 42B (1) (COMFAIRWINGS 3, 4, 6, 11, 14 only)
- (2) (COMFAIRWINGS 1, 2, 10 only)
- (3) (COMFAIRWINGSPAC only)
- (4) (COMFAIRWINGSLANT only)
- 42J1 (1) (REDATKCARAIRWING 4, 12 only)
- 42Q (1) (FLETAC SUPPRON 21 only)
- (2) (AIRFERRON 31 only)

- 46M1 (2) (HEDRONAIRFMFPAC)
 - 46E (3) (CG FIRSTMAW, THIRDMAW only)
 - (4) (CG SECONDMAW only)
 - 46C1 (1) (MAGs 11, 12, 13, 15, 26 33 only)
 - (2) (MAG 32 only)
 - (3) (MAGs 16, 31 only)
 - (6) (MAG 14 only)
 - 50A (1) (CINCONAD only)
 - (2) (USCINCEUR only)
 - (3) (CINCSTRIKE only)
 - 50D (2) (COMUSNAVSO only)
- Part 2 SNDL:
- A1 (1) (SECNAV)
 - A2A (1) (OPA, OMI only)
 - A4A (1) (CNM only)
 - A4B (1) (EUSANDA (Codes E1, S19 only)
 - (110) (BUWEPS)
 - A4C (1) (ASW SYS only)
 - A5 (8) (BUPERS)
 - C2 (1) (MASDC, NARASPO SOUTHERN, WESTERN REGIONS only)
 - E4 (1) (WASH only)
 - E16 (2) (NAVTRADEVEN)
 - F2 (1) (NDs 6, 9, 12 only)
 - F14 (3) (NAVOCEANA)
 - F60 (1) (NAV TAC DEC DEV PRODUCT)
 - F71 (6) (NAV AVNSAFECEN)
 - J84 (1) (NAVPGSCOL)
 - J95 (2) (NAVWARCOL)
 - J113 (1) (EPDOCONUS)
 - M9 (1) (ESO)
 - M53 (2) (SHIPCONTEN)
 - M61 (8) (ASO PHILA only)
 - N8 (1) (NAV CIV ENGLAB)
 - W1A1 (2) (NAS SANFORD, PNCLA, JAX only)
 - (4) (NAS NORVA only)
 - (5) (NAS NORIS, ALAMEDA only)
 - W1A2 (1) (BROOKLYN, GLYNCO, DALLAS, GLENVIEW, AGANA, LAKEHURST,

DECLASSIFIED

OPNAVNOTE P03110

- W1A2 (1) (MARIETTA, TWIN CITIES, NORLEANS, OLATHE, PT MUGU SEATTLE, SO WEYMOUTH, WILLOW GROVE only)
- W1A2 (2) (ATSUGI, BRUNSWICK, CECIL FLD, CORPUS CHRISTI, KWEST, LEMOORE LOS ALAMITOS, MFS, MIRAMAR, MOFFETT FLD, OAK HARBOR, CUBI PT, OCEANO only)
- (3) (BARBERS PT, KENITRA only)
- (6) (PAX RIVER only)
- W1C (1) (CHINA LAKE, KENITRA, NAHA, ANDREWS, MILDENHALL only)
- (2) (EL CENTRO, JOHNSVILLE, LITCH PK, SIGONELLA only)
- W1E (1) (BEAUFORT, EL TORO, IWAKUNI, QUANTICO, YUMA only)
- (2) (CHERPT, KANEOHE only)
- W1G (1) (MCAFs)
- W1K (1) (PAXRIV only)
- W2B (3) (COMCABS EASTERN only)
- W3A (2) (CNATRA)
- W3B (2) (CNAVANTRA)
- W3C (1) (CNABATRA)
- W3E (4) (CNARESTRA)
- W3F (1) (CNATECHTRA)
- W4A (1) (JAX, MFS only)
- (2) (GLYNCO only)
- W4H (1) (NAVSCOLPREFLT)
- W5P (1) (NAVWPNSYSANALO)
- W5Q (1) (NOL CORONA)
- W6B (1) (BEDFORD, AKRON, COLUMBUS, DOTHAN, LEECH, MORTON, POMONA, SDIEGO, STLOUIS, STRATFORD only)
- (2) (EALTIMORE, EURBANK, FETHPAGE, DALLAS only)
- W7C (1) (NAVIRTESTCEN)
- W7E (2) (NAVIRDEVCEEN)
- W7G (1) (NAVIRTESTFACSHIPINSTAL)
- W7Z (1) (NAVMI SCEN)
- W8A (1) (MISRAN)
- W11A (2) (AMMUNDEPOT, CRANE only)
- W12A (1) (BWFRRcen only)
- (2) (BWFRRLANC only)
- (4) (BWFRRPAC only)
- W12E (2) (AVIAENGSVCU)
- W12H (1) (NAVIRTECHSERVFAC)

- Af Interservice Liaison Grp (AFXPDT), Pentagon (1)
- Director, Naval Research Lab., Wash D.C. (1)
- U.S. Army War College Library, Carlisle Barracks, Pa (1)
- Classified Matl Officer (Aviation Unit) Marine Barracks, 8th and F Sts, SE (1)
- OASD(COMPT) Systems Analysis, Rm 3C856, Pentagon (Attn: M. Seward) (1)
- OASD(COMPT) Budget, Procurement Div., Rm 3D883, Pentagon (1)
- OASD(I&L) Weapons Systems, Rm 3D814, Pentagon (Mr. A.Y. Nye, Jr.) (1)
- Security Control Officer, FAA, Systems R&D Service, RD-59, Wash D.C. (1)
- USAF Air Ground Operations School, Eglin Aux #9, Fla (1)
- Cmndt, Armed Forces Staff College, Norfolk, Va (Attn: Library) (1)
- Transportation Div., Plans Branch (U-4) JCS, Pentagon (1)
- Logistic Div., ANMCC, Ft. Ritchie, Md (1)
- Military Aide to the President, White House (1)
- Director, Weapons System Eval Grp., Rm 1D847, Pentagon (1)
- Chief, Naval Advisory Grp. Air Univ Bldg, 800 Maxwell AFB, Ala (1)
- Nat'l Military Cmd Center, Rm 2B863, Pentagon (Attn: Data Base Library) (1)
- O&R Dept. Office Svcs DIO, NAS Norfolk, Va (3)
- Wash. Regional Office, Navy Audit Munitions Bldg. Wash D.C. (1)
- NAVCOSSACT (Code 02A) (1)
- Director, USAF Project RAND, Via: AF Liaison Office, RAND Corp, Santa Monica, Calif (Attn: Library) (1)

- | | | | | | | | |
|----------|-----|---------|------|---------|-----|----------|-----|
| OP-100P2 | (1) | OP-406 | (2) | OP-504 | (1) | OP-008 | (1) |
| OP-03 | (1) | OP-41 | (1) | OP-505 | (2) | OP-09 | (1) |
| OP-03EG2 | (2) | OP-05 | (1) | OP-506 | (1) | OP-09D | (1) |
| OP-32 | (1) | OP-05A5 | (1) | OP-507 | (3) | OP-090C | (1) |
| OP-322D1 | (1) | OP-05R | (1) | OP-52 | (4) | OP-90A | (2) |
| OP-33 | (5) | OP-05F | (1) | OP-53 | (4) | OP-90E | (1) |
| OP-34 | (2) | OP-05W | (1) | OP-561C | (3) | OP-92 | (6) |
| OP-345 | (1) | OP-50 | (1) | OP-06C | (1) | OP-941 | (1) |
| OP-346 | (1) | OP-50C | (1) | OP-601C | (1) | OP-93D | (1) |
| OO-305F | (1) | OP-501 | (31) | OP-07T | (1) | OP-94G61 | (1) |
| OP-404W | (1) | OP-502D | (25) | OP-711 | (1) | OP-94G63 | (1) |
| OP-405 | (1) | OP-503 | (2) | OP-722 | (1) | OP-944 | (1) |
| | | | | | | FLAGPLOT | (1) |

CONFIDENTIAL

~~CONFIDENTIAL~~

TABLE OF CONTENTS

SECTION I

	<u>PAGE</u>
NAVAL AIRCRAFT CLASSES AND SUB-CLASSES	5
AIRCRAFT MODELS	6
STATUS CODES	8
ABBREVIATIONS	9
TABLE I OPERATING ALLOWANCES	10
TABLE 2 PROGRAM OPERATING ALLOWANCES	68
TABLE 3 PROGRAM INVENTORY BY STATUS AND PLANNED OPERATING ASSIGNMENTS	71
TABLE 4 TOTAL PROGRAM AND NON-PROGRAM AIRCRAFT INVENTORY BY LOCATION AND ORGANIZATIONAL UNIT	96

GENERAL

The Navy Program aircraft inventory is presented herein in three arrangements:

- TABLE 1 is by type of reporting custodian within each command showing, for each unit and model of aircraft, location, authorized operating allowance, and actual inventory.
- TABLE 3 is a summary of the actual operating inventory by major commands for each class, configuration and model in the program.
- TABLE 4 is in alphabetic order of geographic location except that carriers and other ships are listed first showing for each location the "reporting custodians" or "unit" based there, the total aircraft in custody of each, and a code designation of their respective "command". The column headed Command contains their code designations, which are translated as follows:

- 10 LANT Atlantic Fleet (Navy)
- 11 LANT Atlantic Fleet (Marine Corps)
- 20 PAC Pacific Fleet (Navy)
- 21 PAC Pacific Fleet (Marine Corps)
- 30 NABS Naval Air Bases (Navy)
- 31 NABS Naval Air Bases (Marine Corps)
- 40 NABTC Naval Air Basic Training Command
- 40 NAATC Naval Air Advanced Training Command
- 40 NATTC Naval Air Technical Training Command
- 52 NART Naval Air Reserve Training Command
- 70 RDT&E Research, Development, Test and Evaluation
- 80 BUWEPS Fleet Readiness, BUWEPS

The above classifications are for logistic purposes and statistical convenience and in no way alter any organizational structure or military command established elsewhere by the Navy.

SECTION II

STATUS OF NAVY AIRCRAFT INVENTORY	100
---	-----

~~CONFIDENTIAL~~

DECLASSIFIED

~~CONFIDENTIAL~~

NAVAL AIRCRAFT CLASSES AND SUB-CLASSES

<u>CLASS</u>	<u>SUB-CLASS</u>	<u>TITLE</u>	<u>MODELS</u>
VF	-FB	Fighter-Bomber	F-1E, F-3B, F-4A, F-4B, F-4G, F-6A, F-8A, F-8B, F-8C, F-8D, F-8E, AF-9J, YF-4J, F-1C, F-10B, F-11A, F-111B
	-P	Photo Recon	RF-4B, RF-8A, RF-9J, RF-8G
VA	-H	Heavy Attack	A-3A, A-3B
	-L	Light Attack	AF-1E, A-4A, A-4B, A-4C, A-4E, A-7A
	-LP	Light Attack (Prop)	A-1E, A-1G, A-1H, A-1J, UA-1E
	-M	Medium Attack	A-6A
	-P	Photo Recon (Long Range)	RA-3A, RA-3B
	-Q	ECM Recon (Long Range)	EA-3A, EA-3B
	-QM	ECM Tactical	EA-6A, EF-10B
	-QMP	ECM Tactical (Prop)	EA-1F
-R	Recon (Long Range)	A-5A, RA-5C	
VS		ASW (Carrier Based)	S-2A, S-2C, S-2D, S-2E, S-2F
VP	-L	ASW Patrol (Shore Based)	P-2E, EP-2E, SP-2E, P-2F, P-2G, LP-2J, P-2H, SP-2H, P-3A
	-S	ASW Patrol (Sea Based)	P-5A, SP-5A, P-5B, SP-5B
VW	-M	AEW Medium (Carrier Based)	EA-1E, E-1B, E-2A
	-H	AEW Heavy (Shore Based)	EC-121K, EC-121M, EC-121P, NC-121K, WC-121N
VR	-C	Carrier Transport	C-1A, C-2A
	-M	Medium Transport	C-4B, C-47H, LC-47H, VC-47H, C-47J, C-47M, LC-47J, VC-47J, C-117D, LC-117D, VC-117D, C-119F, C-131F, C-131G
	-H	Heavy Transport	C-54P, C-54Q, C-54R, C-54S, C-54T, NC-54R, VC-54N, VC-54P, VC-54Q, VC-54S, C-118B, VC-118B, C-121J, C-130F, LC-130F, C-130G
VG		Airborne Refueler	KC-130F
VO	-L	Observation	O-1C, O-1B
VU	-G	Air-Sea Rescue (Sea)	HU-16B, HU-16C, HU-16D, TU-16C
	-L	Utility, Light	U-1B, U-6A, U-11A
	-MJ	Utility, Medium(Jet)	VA-3B, T-39E
	-MP	Photo Recon (Prop)	RS-2C, US-2A, US-2C
VT	-AJ	Advanced Jet Trainer	TF-8A, TF-9J, TA-4E
	-BJ	Basic Jet Trainer	T-1A, T-2A, T-2B, T-33B
	-SJ	Special Jet Trainer	TA-3B, TF-10B, T-39D
	-AP	Advanced Prop Trainer	TS-2A, U-3, UC-45J, RC-45J
	-BP	Basic Prop Trainer	T-28A, T-28B, T-28C
	-PP	Primary Prop Trainer	T-34B
	-SP	Special Prop Trainer	EC-1A, TC-4B, T-29B, EC-47H, EC-47J, SC-47H, SC-47J, TC-47H, TC-47J, TC-47K, TC-117D
	F	-G	Air-Sea Rescue Helo
-H		Heavy Assault Helo	CH-37C, CH-53A
-L		Light Utility Helo	UH-1E, UH-13P, TH-13M, TH-13N, OH-43D, UH-13R
-M		Medium Assault Helo	RH-3A, VH-3A, UH-19F, LH-34D, UH-34D, RH-46A, VH-34D, UH-34E, UH-34G, UH-34J, CH-46A, UH-46A, CH-34A
-S		ASW Helo	SH-3A, SH-34J, SH-34G, SH-3D
VK	-D	Drone Control	DB-26J, DF-6A, DF-8A, DF-8F, DF-9F, DF-9E, DP-2E, DT-28B, DT-33B, DT-33C, UB-26J
	-K	Conversion Target Drone	F-9F, F-9H, F-9J, QF-8A, QF-9F, QF-9G, QF-9J, QF-9JX, QF-9GX
EK	-S	ASW Drone	QH-50C, QH-50D

66279

~~CONFIDENTIAL~~

AIRCRAFT MODELS

DECLASSIFIED

<u>CLASS</u>	<u>OLD</u>	<u>NEW</u>	<u>CLASS</u>	<u>OLD</u>	<u>NEW</u>	
VF	F11F-1	F-111B	VW	P2V-5FE	EP-2E	
	F3D-2	F-11A		P2V-5F	P-2E	
	F9F-8B	F-10B		P5M-2S	SP-5B	
	F9F-8	AF-9J		P5M-2	P-5B	
	F9F-7	F-9J		P5M-1S	SP-5A	
	F9F-6	F-9H		P5M-1	P-5A	
	F8U-2NE	F-9F		VR	C-130BL	C-130G
	F8U-2N	F-8E				LC-130F
	F8U-2N	F-8D				GV-1U
	F8U-2	F-8C				R7V-1
	F8U-1E	F-8B				R6D-1Z
	F8U-1	F-8A				R6D-1
	F4D-1	F-8A				R5D-3Z
	F4H-1	F-6A				R5D-2Z
	F4H-1F	YF-4J				R5D-1Z
	F3H-2	F-4G				R5D-5R
	FJ-4	F-4B		R5D-5Z		
	FJ-3	F-4A		R5D-5		
	F9F-8P	F-3B		R5D-4R		
	F8U-1P	F-1E		R5D-3		
	F4H-1P	F-1C	R5D-2			
		RF-9J	R4Y-2			
		RF-8G	R4Y-1			
		RF-8A	R4Q-2			
		RF-4B	R4D-8Z			
			R4D-8L			
			R4D-8			
			R4D-6Z			
			R4D-6L			
			R4D-6			
			R4D-5Z			
			R4D-5L			
			R4D-5			
		W2F-1				
		TF-1				
		GV-1				
		OE-2				
		OE-1				
		UO-1				
		L-20				
		UC-1				
		UF-1T				
		UF-2				
		UF-1				
		SA-16B				
		S2F-2				
		U-11A				
		U-6A				
		U-1B				
		TU-16C				
		HU-16D				
		HU-16C				
		HU-16B				
		US-2C				
		T-39E				
VA	A4D-5	A-7A	VG	GV-1	KC-130F	
	A4D-2N	A-4E				
	A4D-2	A-4C				
	A4D-1	A-4B				
	FJ-4B	A-4A				
	A2F-1	AF-1E				
	A3D-2	A-6A				
	A3D-1	A-3B				
	A3J-3	A-3A				
	A3J-1	RA-5C				
	A3D-2P	A-5A				
	A3D-1P	RA-3B				
	A3D-2Q	RA-3A				
	A3D-1Q	EA-3B				
	F3D-2Q	EA-3A				
	A2F-1H	EF-10B				
	AD-7	EA-6A				
AD-6	A-1J					
AD-5N	A-1H					
AD-5	A-1G					
AD-5	A-1E					
AD-5Q	UA-1E					
	EA-1F					
VS	S2F-1S1	S-2F	VQ	OE-1	O-1C	
	S2F-3S	S-2E			O-1B	
	S2F-3	S-2D				
	S2F-2	S-2C				
	S2F-1	S-2A				
VP	P3V-1	P-3A	VU	UO-1	U-11A	
	P2V-7LP	LP-2J			U-6A	
	P2V-7S	SP-2H			U-1B	
	P2V-7	P-2H			TU-16C	
	P2V-6F	P-2G			HU-16D	
	P2V-6	P-2F			HU-16C	
	P2V-5FS	P-2E			HU-16B	
		SP-2E			US-2C	
		T-39E				

CONFIDENTIAL

DECLASSIFIED

~~CONFIDENTIAL~~

<u>CLASS</u>	<u>OLD</u>	<u>NEW</u>	<u>CLASS</u>	<u>OLD</u>	<u>NEW</u>	
VU	S2F-1	US-2A		HTL-6	TH-13M	
	S2F-2P	RS-2C		HUL-1M	UH-13R	
	A3D-2Q	VA-3B		HUL-1	UH-13P	
VT	F9F-8T	TF-9J		HU-1E	UH-1E	
	F8U-1T	TF-8A		HRB-1	RH-46A	
	TV-2	T-33B		HRB-1	UH-46A	
	T2J-2	T-2B		HRB-1	CH-46A	
	T2J-1	T-2A		HSS-1N	UH-34J	
	T2V-1	T-1A		HSS-1	UH-34G	
	T3J-1	T-39D		HUS-1A	UH-34E	
	F3D-2T2	TF-10B		HUS-1Z	VH-34D	
	A3D-2T	TA-3B		HUS-1	UH-34D	
		U-3		HUS-1L	LH-34D	
		TS-2A			CH-34A	
	T2J-1	UC-45J			UH-19F	
	SNB-5	RC-45J			VH-3A	
	SNB-5P	T-28C			RH-3A	
	T-28C	T-28B			SH-34J	
	T-28B	T-28A			SH-34G	
	T-28A	T-34B			SH-3A	
	T-34B	TC-117D		VK D	TV-2KD	DT-33C
	R4D-8T	TC-47K			TV-2D	DT-33B
	R4D-7	TC-47J			T-28BD	DT-28B
	R4D-6R	TC-47H			P2V-5FD	DP-2E
	R4D-5R	SC-47J			F9F-6D	DF-9F
	R4D-6S	SC-47H			F9F-5KD	DF-9E
	R4D-5S	EC-47J				DF-8F
	R4D-6Q	EC-47H			F8U-1D	DF-8A
	R4D-5Q	T-29B			F8U-1	DF-6A
		TC-4B			JD-1D	DB-26J
		EC-1A			JD-1	UB-26J
		TA-4E				
		UH-43C		HK S	DSN-3	QH-50D
	H	HUP-2		UH-25B	DSN-3	QH-50C
		HRS-3		CH-19E		
		HU2K-1U		UH-2B		
	HU2K-1	UH-2A	VK K	F9F-8	QF-9J	
	CH-53A		F9F-8	QF-9JX		
	HR2S-1	CH-37C	F9F-6K2	QF-9G		
	HOK-1	OH-43D	F9F-6K2	QF-9GX		
	HTL-7	TH-13N	F9F-6K	QF-9F		
		SH-3D	F8U-1D	QF-8A		

Project Development will be prefixed with the letter N.
 Board of Inspection and Survey will be prefixed with the letter J.

CONFIDENTIAL

Table one of this report includes a column headed "STATUS" which refers to aircraft status code classifications as defined in OPNAV INSTRUCTION NO. 5442.2B For full status code definitions, see reference.

Table with columns: The PROCESS Involved, AIRCRAFT STATUS CODES (IN the process, AWAITING the Process, ENROUTE TO The Process), and MISCELLANEOUS. It details various aircraft statuses such as OPERATING, STANDARD REWORK, SPECIAL REWORK, RESERVE/RETENTION, and RETIREMENT AND STRIKE.

DECLASSIFIED

~~CONFIDENTIAL~~

LOCATION OF NAVY AIRCRAFT
ABBREVIATIONS USED IN THIS REPORT
(Excluding "Status" Codes)

AED - Aboard (name of ship follows)
ACFT - Aircraft
ADV - Advisory or Advance
AES - Aircraft Engineering Squadron
AEWBARRON - Airborne Early Warning Barrier Squadron
AEWTRUNIT - Airborne Early Warning Training Unit
AFB - Air Force Base
AFMF - Aircraft, Fleet Marine Force
AGRI - Agriculture, Department of
ASW - Anti-Submarine Warfare
ATT - Naval Attache
AV - Seaplane Tender

BARR - Barrier
BIS - Board of Inspection and Survey
BUWEPS - Bureau of Naval Weapons
BWFLTRREP - Bureau of Naval Weapons Fleet Readiness Representative
BWGR - Bureau of Naval Weapons General Representative
BWMR - Bureau of Naval Weapons Maintenance Representative
EWR - Bureau of Naval Weapons Representative
BWRR - Bureau of Naval Weapons Resident Representative

CEN - Central
CNEF - Commander of Middle East Forces
COM - Commander
COMNAVFOR - Commander Naval Force
COMUSTDC - Commander U. S. Taiwan Defense Command
CCNAD - Continental Air Defense
CVA - Attack Carrier
CVW - Attack Carrier Air Wing
CVS - Anti-Submarine Warfare Support Aircraft Carrier
CVSG - Anti-Submarine Warfare Carrier Air Group

DET - Detachment
DST - District

ECM - Electronic Counter Measure

FAA - Federal Aviation Agency
FAC - Facility
FAHS - Fleet Aircraft Headquarters Squadron
FAWPRA - Fleet Air West Pac Repair Activity
FLT - Fleet
FMF - Fleet Marine Force
FR - Fleet Readiness, BUWEPS

H&HS - Headquarters and Headquarters Squadron
HEMS - Headquarters and Maintenance Squadron
HDQTRS, HQ - Headquarters
HMH - Marine Helicopter Transport Squadron (Heavy)
HNM - Marine Helicopter Transport Squadron (Medium)
HMX - Marine Helicopter Operational Development Squadron
HQ, HDQTRS - Headquarters
HS - Helicopter Anti-Submarine Squadron
HT - Helicopter Training Squadron
HU - Helicopter Utility Squadron

INSMAT, IIM - Inspector of Naval Material
INT - Interior, Department of

JUSMAG - Joint U. S. Military Advisory Group

LANT - Naval Air Force, Atlantic Fleet
LPH - Assault Amphibious Ship

MAAG - Military Assistance Advisory Group
MAMS - Marine Aircraft Maintenance Squadron
MC - Marine Corps
MCAAS - Marine Corps Auxiliary Air Station
MCAF - Marine Corps Air Facility
MGAS - Marine Corps Air Station
MINDEFDEVU - Mine Defense Development Unit
MWSG - Marine Wing Service Group

NAAS - Naval Auxiliary Air Station
NAATC - Naval Air Advanced Training Command
NAES - Naval Air Bases
NABTC - Naval Air Basic Training Command
NADC - Naval Air Development Center
NADU - Naval Air Development Unit

NAF - Naval Air Facility
NAMC - Naval Air Material Center
NAMD - Naval Air Maintenance Department
NART - Naval Air Reserve Training
NARTU - Naval Air Reserve Training Unit
NAS - Naval Air Station
NASA - National Aeronautics and Space Administration
NASWF - Naval Air Special Weapons Facility
NATECHTRAU - Naval Air Technical Training Unit
NATRA - Naval Air Training
NATSF - Naval Air Technical Services Facility
NATTC - Naval Air Technical Training Command
MATU - Naval Air Torpedo Unit
NAV - Naval
NAVCIICFFSCOL - Naval Combat Information Center Officers' School
NAVCRUIT - Navy Recruiting
NAVSECMAGG - Navy Section Military Assistance Advisory Group
NAVSTA - Naval Station
ND - Naval District
NMF - Naval Missile Facility
NPF - Naval Parachute Facility
NTDC - Naval Training Device Center
NWEF - Naval Weapons Evaluation Facility
NWL - Naval Weapons Laboratory

OH - Overhaul
ONR - Office of Naval Research
OPEWFCR - Operational Test and Evaluation Force
OPL - Operational
O & R - Overhaul and Repair, BUWEPS FR

PAC - Naval Air Force, Pacific Fleet
PWRFAC - Pacific Missile Range Facility
PRNC - Potomac River Naval Command

RCVW - Replacement Attack Carrier Air Wing
RCVSG - Replacement Anti-Submarine Warfare Carrier Air Group
RDT&E - Research, Development, Test and Evaluation, BUWEPS
RFI - Ready For Issue
RNG - Range

SO&ES - Station Operations and Engineering Squadron
SQDN - Squadron
SRNC - Severn River Naval Command
SUPP - Support

TAC - Tactical
TRARON - Training Squadron

USMC - United States Marine Corps
USN - United States Navy
USNMC - United States Naval Missile Center
USNR - United States Naval Reserve

VA - Attack Squadron
VAH - Heavy Attack Squadron
VAP - Photographic Squadron
VAW - Carrier Special Squadron, Air Early Warning
VMA - Marine Attack Squadron
VMCJ - Marine Composite Photographic Squadron
VMF - Marine Fighter Squadron
VMGR - Marine In Flight Refueling Squadron
VMJ - Marine Photographic Squadron
VMO - Marine Observation Squadron
VMR - Marine Transport Squadron
VMT - Marine Corps Fleet Training Squadron
VP - Patrol Squadron
VQ - Electronic Counter Measure Squadron
VR - Transport Squadron - Fleet Tactical Support Squadron
VRC - Fleet Tactical Support Squadron, Carrier
VS - Anti-Submarine Squadron
VU - Utility Squadron
Vw - Air Early Warning Squadron
VX - Air Operational Development Squadron

~~CONFIDENTIAL~~

OPERATING ALLOWANCES INVENTORY AND PLANNED OPERATING ASSIGNMENTS

TOTAL PROGRAM AND NON-PROGRAM AIRCRAFT

TABLE 1

LANT UNIT	LOCATION	CLASS AND MODEL	P R I M A R Y	S T A T U S	A L L O W A N C E	INVENTORY			PLANNED OPERATING ASSIGNMENTS						
						STATUS	PAR, OPT, PIPE LINE	O P T I N G	31 MAR 1966	30 JUN 1966	30 SEP 1966	31 DEC 1966			
<u>ATTACK CARRIER AIR WINGS</u>															
<u>CVN 1</u>															
VF 11	CECIL FIELD	VFFB	F-8E F-8E F-8E F-4B	A1	12	A1 B1 H3 A1	1 1	11	12	12					
VF 14	CECIL FIELD	VFFB	F-4B F-4B F-4B	A1	12	A1 E5 G2	2* 2 4*	11*	12*	12*	12	12*	12*		
VA 12	CECIL FIELD	VAL	A-4E	A1	14	A1	2	8*	12*	12*	12*	12*	12*		
VA 172	CECIL FIELD	VAL	A-4C	A1	14	A1	2	15 15*	14 14*	14 14*	14 14*	14 14*	14 14*		
<u>CVN 3</u>															
VF 31	LCEANA	VFFB	F-4B F-4B F-4B F-4B	A1	12	A1 BY C1 D5	1 1 2 4*	10	12	12	12	12	12		
VF 32	UCEANA	VFFB	F-4B F-4B	A1	12	A1 D5	1 2	9*	12*	12*	12*	12*	12*		
VA 34	CECIL FIELD	VAL	A-4C A-4C A-4C	A1	14	A1 BY E5	1 2 3*	11*	14*	14*	14*	14*	14*		
VA 35	JACKSONVILLE	VAM	A-6A	A1	9	A1	9	9*	9*	9*	9*	9*	9*		
VA 36	ABD ENTERPRISE	VAL	A-4C	A1	14	A1	13 13*	14 14*	14 14*	14 14*	14 14*	14 14*	14 14*		
RVAF 4	ABD RANGER	VAR	RA-5C RA-5C RA-5C	A1	6	A1 D5 HC	1 1 2*	4	6	6	6	6	6		
<u>CVN 6</u>															
RVAF 5	ABD AMERICA	VAR	RA-5C RA-5C RA-5C	A1	6	A1 DE HC	1 1 2*	5	6	6	6	6	6		
VF 33	ABD AMERICA	VFFB	F-4B F-4B	A1	12	A1 C1	1 1*	11	12	12	12	12	12		
VF 132	ABD AMERICA	VFFB	F-4B F-4B F-4B	A1	12	A1 B1 G3	1 1 2*	11*	12*	12*	12*	12*	12*		
VA 64	NAPLES	VAL	A-4C A-4C	A1	14	A1 BY	1 1*	10*	12*	12*	12*	12*	12*		
VA 65	UCEANA	VAM	A-6A	A1	9	A1	10 10*	9 9*	9 9*	9 9*	9 9*	9 9*	9 9*		
VA 66	ABD AMERICA	VAL	A-4C	A1	14	A1	16 16*	14 14*	14 14*	14 14*	14 14*	14 14*	14 14*		
VA 76	ABD ENTERPRISE	VAL	A-4C A-4C A-4C	A1	14	A1 EK G5	1 1 2*	12	14	14	14	14	14		
RVAF 7	ABD ENTERPRISE	VAR	RA-5C	A1	6	A1	6 6*	6 6*	6 6*	6 6*	6 6*	6 6*	6 6*		

DECLASSIFIED

CONFIDENTIAL

OPERATING ALLOWANCES
INVENTORY AND PLANNED OPERATING ASSIGNMENTS

TABLE 1 TOTAL PROGRAM AND NON-PROGRAM AIRCRAFT

LANT UNIT	LOCATION	CLASS AND MODEL	P R I M A R Y	S T A T U S	A L L O W A N C E	INVENTORY			PLANNED OPERATING ASSIGNMENTS			
						STATUS	PAR, OPT L, PIPE LINE	O P T G	31 MAR 1966	30 JUN 1966	30 SEP 1966	31 DEC 1966
CVW 7 VF 41	OCEANA	VFFB F-4B F-4B		A1	12	A1 EK	1 1*	8 8*	12 12*	12 12*	12 12*	12 12*
VF 44	OCEANA	VFFB F-4B F-4B		A1	12	A1 E5	1 1*	9 9*	12 12*	12 12*	12 12*	12 12*
VA 72	OCEANA	VAL A-4E A-4E		A1	14	A1 HC	1 1*	11 11*	14 14*	14 14*	14 14*	14 14*
VA 75	OCEANA	VAM A-6A A-6A A-6A		A1	9	A1 D5 EE EK	1 1 1 1*	10 9	9 9	9 9	9 9	9 9
VA 86	OCEANA	VAL A-4E		A1	14	A1		11 11*	14 14*	14 14*	14 14*	14 14*
RVA 11	SANFORD	VAR RA-5C RA-5C RA-5C		A1	6	A1 D5 FK	1 1 2*	3 3*	6 6*	6 6*	6 6*	6 6*
CVW 3 VF 74	ABD FORRESTL	VFFB F-4B F-4B		A1	12	A1 I3	1 1*	10 10*	12 12*	12 12*	12 12*	12 12*
VF 113	KEY WEST	VFFB F-4B F-4B		A1	12	A1 DE	1 1*	10 10*	12 12*	12 12*	12 12*	12 12*
VA 81	ABD FORRESTL	VAL A-4E A-4E		A1	14	A1 G3	1 1*	13 13*	14 14*	14 14*	14 14*	14 14*
VA 82	ABD FORRESTL	VAL A-4E A-4E		A1	14	A1 BY	1 1*	13 13*	14 14*	14 14*	14 14*	14 14*
VMFAW 451	BEAUFORT	VFFB F-8D F-8D F-8D F-8D F-4B		A1	15	A1 BY EK G3 A1	1 2 1 1*	8 8	12 12	12 15	15 10	17*
VA 85	ABD KITTY HAWK	VAM A-6A A-6A		A1	9	A1 G3	1 1*	8 8*	10 10*	10 9*	9 9*	9 9*
RVAH 11	ABD FORRESTL	VAH A-3B A-3B RA-5C		A1	6	A1 H3 A1	1 1*	5 5*	6 6*	6 6*	6 6*	6 6*
CVW 10 VF 13	CECIL FIELD	VFFB F-8E F-8E		A1	12	A1 D5	4 4*	10 10*	12 12*	12 12*	12 12*	12 12*
VF 62	CECIL FIELD	VFFB F-8E F-8E		A1	12	A1 D5	1 1*	12 12*	12 12*	12 12*	12 12*	12 12*
VA 46	CECIL FIELD	VAL A-4C A-4C A-4C A-4C		A1	14	A1 B1 D5 G2	1 4 2 7*	14 14	14 14	14 14	14 14	14 14
VA 100	CECIL FIELD	VAL A-4C A-4C A-4C		A1	14	A1 D5 DE	2 1 3*	14 14	14 14	14 14	14 14	14 14
VA 176	JACKSONVILLE	VALP A-1H		A1	12	A1		12 12*	12 12*	12 12*	12 12*	12 12*

CONFIDENTIAL

OPERATING ALLOWANCES INVENTORY AND PLANNED OPERATING ASSIGNMENTS

TABLE 1 **TOTAL PROGRAM AND NON-PROGRAM AIRCRAFT**

LANT UNIT	LOCATION	CLASS AND MODEL	P R I M A R Y	S T A T U S	A L L O W A N C E	INVENTORY			PLANNED OPERATING ASSIGNMENTS			
						STATUS	PAR, OPT'L PIPE LINE	O P T I N G	31 MAR 1966	30 JUN 1966	30 SEP 1966	31 DEC 1966
<u>READINESS ATTACK CARRIER AIR WINGS</u>												
RCVM 4												
VF 101	KEY WEST	VFFB	F-4B F-4B F-4B F-4B F-4B F-4B F-4A	A1	19	A1 C1 D5 DE G2 I2 A1	1 2 1 1 1 1	24	29	29	29	29
		VTAJ		A4	2			7	6	6	6	6
		TF-9J				A4		2	2	2	2	2
VF 174	CECIL FIELD	VFFB	F-8E F-8E F-8E F-8C	A1	13	A1 D5 G3 A1	1 2	17	12	12	12	
							3*	20*	12*	12*	12*	
VA 15	CECIL FIELD	VAL	A-4C A-4C A-4C A-4C A-4C A-4B	A1	14	A1 BY D5 F5 G2 A1	1 2 1 1	2				
							5*	13 15*	14 14*	14 14*	14 14*	14 14*
VA 42	OCEANA	VAM	A-6A A-6A A-6A A-6A A-6A A-6A	A1	10	A1 B1 D5 DE E5 G4	2 6 5 1 1	9	15	15	15	15
							15*	9*	15*	15*	15*	15*
VA 43	OCEANA	VTAJ	TF-9J TF-9J TF-9J TF-9J	A4	14	A4 BY D5 F5	1 1 1	14	14	14	14	14
							3*	14*	14*	14*	14*	14*
VA 44	CECIL FIELD	VAL	A-4E A-4E A-4E A-4E A-4C A-4C A-4C A-4C A-4B	A1	38	A1 BY D5 DE G3 A1 BY D5 DE A1	2 1 1 1 1 1 1 1 2	21	13	13	13	13
							9*	1 44*	19 50*	19 50*	19 50*	19 50*
VA 45	CECIL FIELD	VTAJ	TA-4E TF-9J TF-9J	A4	24	A4 A4 E5		26	24	24	1 23	2 22
		VTBP	T-28B T-28B	A4	4	A4 F1	1	2	2	2	2	2
							2*	28*	26*	26*	26*	26*
<u>COGNATING</u>												
RVAH 3	SANFORD	VAL VAR	A-4C RA-5C RA-5C RA-5C A-5A A-5A C-47J	A1	13	A1 D5 FK A1 G3 A8	3 1 1	5	9	9	9	9
		VRM						3	4	4	4	4
		VTAJ	TF-9J	A4	4			1				
		VTSJ	TA-3B TA-3B	A4	3	A4 D5		4	3	3	3	3
		VTSP	TC-47K	A4	1	A4		1	1	1	1	1
RVAH 6	SANFORD	VAR	RA-5C RA-5C	A1	6	A1 E5	6*	18*	21*	21*	1 21*	1 21*
							1*	5*	6*	6*	6*	6*

DECLASSIFIED

~~CONFIDENTIAL~~

OPERATING ALLOWANCES INVENTORY AND PLANNED OPERATING ASSIGNMENTS

TOTAL PROGRAM AND NON-PROGRAM AIRCRAFT

TABLE 1

LANT UNIT	LOCATION	CLASS AND MODEL	P R I M A R Y	S T A T U S	A L L O W A N C E	INVENTORY			PLANNED OPERATING ASSIGNMENTS			
						STATUS	PAR OPT L PIPE LINE	O P T G	31 MAR 1966	30 JUN 1966	30 SEP 1966	31 DEC 1966
RVAH 12	SANFORD	VAR RA-5C RA-5C A-5A		A1	6	A1 G3 A1	1	4	6	6	6	6
RVAH 13	ABD KITTY HAWK	VAR RA-5C RA-5C		A1	6	A1 IC	1*	4	6	6	6	6
<u>CARRIER ANTI SUBMARINE GROUPS</u>												
CVSG 52 VS 28	QUONSET PNT	VS S-2E		A1	10	A1		10	10	10	10	10
VS 31	QUONSET PNT	VS S-2E S-2E		A1	10	A1 EK	1	9	10	10	10	10
HS 11	QUONSET PNT	H S SH-3A SH-3A SH-3A		A1	16	A1 D5 DE	2 1 3*	13	16	16	16	16
CVSG 54 VS 22	QUONSET PNT	VS S-2F S-2E S-2E		A1	10	A4 A1 BJ	1 1*	1	9	10	10	10
VS 32	QUONSET PNT	VS S-2F S-2F S-2F S-2E		A1	10	A1 C1 H1 A1	2 1 3*	9	10	10	10	10
HS 5	QUONSET PNT	H S SH-3A SH-3A		A1	16	A1 G3	1 1*	16	16	16	16	16
CVSG 56 VS 24	NORFOLK	VS S-2E S-2E		A1	10	A1 D5	1 1*	10	10	10	10	10
VS 27	NORFOLK	VS S-2E S-2E S-2E		A1	10	A1 D5 E5	1 1 2*	10	10	10	10	10
HS 3	NORFOLK	H S SH-3A SH-3A SH-3A SH-3A SH-3A SH-3D		A1	16	A1 C1 D5 DE H3 A1	2 1 1 1 5*	12	16	12	10	8
CVSG 58 VS 26	NORFOLK	VAL VS S-2D S-2D S-2D S-2D		A1	10	G3 A1 AQ BY D5	1 1 1 3*	8	10	10	10	10
VS 36	NORFOLK	VS S-2D S-2D S-2D		A1	10	A1 S1 D5	1 1 2*	10	10	10	10	10
HS 7	NORFOLK	H S SH-3A SH-3A		A1	16	A1 BY	1 1*	15	16	16	16	16
CVSG 60 VS 34	QUONSET PNT	VS S-2D S-2D S-2D S-2D		A1	10	A1 BY E5 G3	1 1 1 3*	10	10	10	10	10

~~CONFIDENTIAL~~

OPERATING ALLOWANCES INVENTORY AND PLANNED OPERATING ASSIGNMENTS

TOTAL PROGRAM AND NON-PROGRAM AIRCRAFT

TABLE 1

LANT UNIT	LOCATION	CLASS AND MODEL	P R I M A R Y	S T A T U S	A L L O W A N C E	INVENTORY			PLANNED OPERATING ASSIGNMENTS			
						STATUS	PAR, OPT, PIPE LINE	O P T I N G	31 MAR 1966	30 JUN 1966	30 SEP 1966	31 DEC 1966
VS 39	QUONSET PNT	VS S-2D S-2D S-2D		A1	10	A1 B1 D5	1 1 2*	10	10	10	10	10
HS 9	QUONSET PNT	H S SH-3A SH-3A SH-3A SH-3A		A1	16	A1 B1 C1 D5	1 2 1 4*	14	16	10*	10*	10*
<u>READINESS CARRIER ANTISUBMARINE GROUPS</u>												
RVSG 50 VS 31	KEY WEST	VS S-2E S-2E S-2E S-2D S-2D		A1	15	A1 BY F5 A1 HC	2 1 1 4*	8	9	9	11	11
HS 1	KEY WEST	H S SH-3A SH-3A		A1	13	A1 BY	1 1*	15*	15*	15*	17*	16*
<u>PATROL SQUADRONS</u>												
VP 5	JACKSONVILLE	VPL P-3A SP-2E SP-2E SP-2E SP-2E		A1	9	A1 A1 A/ B1 E5	2 1 3*	10	1	12	12	6 3 12
VP 5 DET 14	KEY WEST	VPL SP-2E		A1		A1	3*	11*	12*	12*	9*	20*
VP 7	SICILY	VPL SP-2H		A1	12	A1		13 13*	12 12*	12 12*	12 12*	12 12*
VP 8	PTXNT RIVER	VPL P-3A P-3A		A1	9	A1 D5	2 2*	6	9	9	9	9
VP 8 DET 17	ARGENTIA	VPL P-3A		A1		A1		6* 3 3*	9*	9*	9*	9*
VP 10	BRUNSWICK	VPL P-3A		A1	9	A1		9 9*	9 9*	9 9*	9 9*	9 9*
VP 11	BRUNSWICK	VPL SP-2H SP-2H SP-2H		A1	12	A1 C1 D5	1 1 2*	12	12	12	12	12
VP 11 DET 7	BRUNSWICK	VTAP H M UC-45J UH-34J				A6 A8		1 1 2*				
VP 16	JACKSONVILLE	VPL P-3A		A1	9	A1		9 9*	9 9*	9 9*	9 9*	9 9*
VP 18	ROOSEVELT RDS	VPL SP-2H SP-2H		A1	12	A1 D5	2 2*	12	12	12	12	12
VP 21	RUTA	VPL SP-2H		A1	12	A1		5 5*	12 12*	12 12*	12 12*	12 12*
VP 21 DET 13	KEFLAVIK	VPL SP-2H		A1		A1		6 6*				
VP 23	BRUNSWICK	VPL SP-2H SP-2H SP-2H		A1	12	A1 D5 F5	1 1 2*	9	12	12	12	12
VP 23 DET 14	KEY WEST	VPL SP-2H		A1		A1		9* 3 3*	12*	12*	12*	12*
VP 24	NORFOLK	VPL SP-2H SP-2H		A1	12	A1 D5	1 1*	12	12	12	12	12
VP 26	BRUNSWICK	VPL P-3B SP-2E SP-2E SP-2E		A1	9	A1 A1 C1 D5	1 1 2*	5	9	12	7	9
								5*	9*	21*	16*	9*

DECLASSIFIED

~~CONFIDENTIAL~~

OPERATING ALLOWANCES INVENTORY AND PLANNED OPERATING ASSIGNMENTS

TOTAL PROGRAM AND NON-PROGRAM AIRCRAFT

TABLE 1

LANT UNIT	LOCATION	CLASS AND MODEL	P R I M A R Y	S T A T U S	A L L O W A N C E	INVENTORY			PLANNED OPERATING ASSIGNMENTS			
						STATUS	PAR OPT'L PIPE LINE	O P T I N G	31 MAR 1966	30 JUN 1966	30 SEP 1966	31 DEC 1966
VP 64	PTXNT RIVER	VPL P-3A P-3A		A1	9	A1 D5	1	2	9	9	9	9
VP 64 DET 21	KINDLEY AFB	VPL P-3A				A1	1*	2*	9*	9*	9*	9*
VP 65	ADAK	VPL P-3A P-3A P-3A		A1	9	A1 B1 D5	1 1	7	8	9	9	9
VP 69	PTXNT RIVER	VPL P-3A P-3A		A1	9	A1 G2	1	8	9	9	9	9
VP 56	NORFOLK	VPL SP-2H SP-2H		A1	12	A1 D5	1*	8*	9*	9*	9*	9*
<u>READINESS PATROL SQUADRONS</u>												
VP 30	JACKSONVILLE	VPL SP-2H SP-2H SP-2E		A1	13	A1 G3 A1	2	8	10	10	10	10
VP 30 DET A	PTXNT RIVER	VPL P-3A SP-2H		A1	6	A1 A1	2*	10*	11*	11*	10*	10*
<u>FLEET WEATHER SQUADRONS</u>												
VM 4	JACKSONVILLE	VWH WC-121N WC-121N				A1 F6	1	7	5	5	5	5
<u>PHOTOGRAPHIC SQUADRONS</u>												
VFP 62	CECIL FIELD	VFP RF-8A RF-8G		A1	8	A1 A1	1*	7*	5*	5*	5*	5*
VFP 62 DET 59	ABD FORRESTL	VFP RF-8A RF-8A				A1 HC	1	8*	8*	16*	8*	8*
VAP 62	JACKSONVILLE	VAP RA-3B RA-3B		A1	9	A1 B1	1*	3*	9	9	9	9
<u>AIR EARLY WARNING SQUADRONS</u>												
VAW 12	NORFOLK	VWH E-2A E-1B E-1B E-1B		A1	36	A1 A1 BY D5	2	23	36	36	32	32
VAW 12 DET 59	ABD FORRESTL	VWH E-1B				A1	5*	4*	36*	36*	36*	40*
VAW 12 DET 66	ABD AMERICA	VWH E-1B				A1	4*	4*				
VAW 33	QUONSET PNT	VAQH VAQMP VWH		A1	12	A1		8	12	12	12	12
		VWH EA-1E		A1	9	A1		8	5	5	5	
		VTSP EC-1A EC-1A EC-1A		A4	2	A1 D5 X	1		2	2	2	2
VAW 33 DET 18	QUONSET PNT	VWH EA-1E				A1	1	16*	19*	19*	19*	14*
VAW 33 DET 66	ABD AMERICA	VAQMP EA-1F				A1	1	2*	2*	4*	4*	
<u>FLEET AIR RECONNAISSANCE SQUADRONS</u>												
VO 2	ROTA	VAQ EA-3B EA-3B EA-3B		A1	9	A1 B1 D5	1	9	9	9	9	9
		VWH EC-121M		A1	3	A1	1	3	3	3	3	3
<u>HELICOPTER COMBAT SQUADRONS</u>												
HC 2	LAKEHURST	H G UH-2B UH-2B UH-2B		A1	33	A1 DE G2	2	1	15	19	19	17

~~CONFIDENTIAL~~

OPERATING ALLOWANCES INVENTORY AND PLANNED OPERATING ASSIGNMENTS

TOTAL PROGRAM AND NON-PROGRAM AIRCRAFT

TABLE 1

LANT UNIT	LOCATION	CLASS AND MODEL	P R I M A R Y	S T A T U S	A L L O W A N C E	INVENTORY			PLANNED OPERATING ASSIGNMENTS			
						STATUS	PAR, ^a OPT'L PIPE LINE	O P T I N G	31 MAR 1966	30 JUN 1966	30 SEP 1966	31 DEC 1966
		UH-2A				A1		19	19	14	14	13
		UH-2A				G2	1					
		UH-2A				G3	1					
HC 2 DET 42	ABD ROOSEVELT	H G UH-2B				E5	5*	20*	34*	33*	33*	30*
HC 2 DET 59	ABD FORRESTL	H G UH-2B				A1	1*					
		UH-2A				A1		1				
HC 4	LAKEHURST	H G		A1	16			2	10	9	9	9
		CH-19E				A1		8	7	8	8	11
		UH-2B		A1	10							
		H L				A1		3	5	5	5	5
		TH-13N				A1		2	5	5	5	5
		UH-13P				A1						
		UH-13P				Y	1					
		UH-46A				A2			4	5	5	6
HC 4 DET 1	NORFOLK	H G		A1	2		1*	15*	31*	32*	32*	36*
		H M		A1	15							
		UH-46A				A1		1				
		UH-34J				A1		1				
		UH-34E				A1		1	3	2	2	2
		UH-34D				A1		4	6	5	5	5
		RH-3A				A2			1	3	3	3
HC 4 DET 41	ABD SPRNGFLD	H G UH-2B				A1		7*	10*	10*	10*	10*
HC 4 DET 82	ABD WESTWIND	H L TH-13N				A1		1				
HC 4 DET 85	ABD WRIGHT	H G UH-2B				A1		1*				
HC 4 DET 87	ABD ATKA	H G CH-19E				A1		1				
		H L UH-13P				A1		1				
HC 4 DET 88	ABD GLACIER	H G CH-19E				A1		2				
HC 4 DET 97	ABD SYLVANIA	H M UH-46A				A1		2				
								2*				
<u>LANDING PLATFORM HELICOPTERS</u>												
LPH 3	NORFOLK	H G UH-2B				A8		1				
		UH-2A				A2			1	1	1	1
		H M		A2	1			1				
		H S SH-34J				A8		2*	1*	1*	1*	1*
LPH 4	NORFOLK	H G UH-2B				A8		1				
		UH-2A				A2			1	1	1	1
		H M		A2	1							
LPH 7	NORFOLK	H G UH-2B				A2		1*	1*	1*	1*	1*
		UH-2A				A2		1				
		H M		A2	1				1*	1*	1*	1*
LPH 9	NORFOLK	H G UH-2A				A2		1*	1*	1*	1*	1*
		H M		A2	1			1	1	1	1	1
		UH-34J				A8		1				
								1*	1*	1*	1*	1*
<u>FLEET TACTICAL SUPPORT</u>												
VR 1	PTXNT RIVER	VRH		A2	8			2	2	2	2	2
		C-130F				A2		1				
		C-130F				D5						
		VC-118B				A2		1	2	2	2	2
		C-118B				A2		4	4	4	4	4
		C-118B				A2						
		VRM		A2	9			7	9	9	9	9
		C-131F				A2		1*	14*	17*	17*	17*
VR 1 DET J	PTXNT RIVER	VRH		A2	2							
VR 1 DET T	PTXNT RIVER	VRH		A2	2			2	2	2	2	2
		C-130G				A2		2*	2*	2*	2*	2*
VR 24	ROTA	VRH		A2	6			3	4	4	4	4
		C-130F				A2		1				
		C-130F				D5						
		C-118B				A2		1	2	2	2	2
		C-118B				CS		1				
		C-1A				A2		2*	4*	14*	14*	14*
VR 24 DET NAPLES	NAPLES	VRC		A2	8			6				
		C-1A				A2		2				
		C-1A				E5		2*	6*			

DECLASSIFIED

CONFIDENTIAL

OPERATING ALLOWANCES
INVENTORY AND PLANNED OPERATING ASSIGNMENTS

TOTAL PROGRAM AND NON-PROGRAM AIRCRAFT

TABLE I

LANT UNIT	LOCATION	CLASS AND MODEL	P R I M A R Y	S T A T U S	A L L O W A N C E	INVENTORY			PLANNED OPERATING ASSIGNMENTS				
						STATUS	PAR, OPT, PIPE LINE	O P T I N G	31 MAR 1966	30 JUN 1966	30 SEP 1966	31 DEC 1966	
VRC 40	NORFOLK	VRC C-1A C-1A		A2	10	A2 B2	2 2*	10	10	10	10	10	10*
<u>MARINE FIGHTER SQUADRONS</u>													
VMFAW 235	BEAUFORT	VFFB F-8E		A1	15	A1		1 1*	15 15*	15 15*	15 15*	15 15*	15 15*
VMFA 251	BEAUFORT	VFFB F-4B F-4B F-43		A1	15	A1 B1 C1	1 1 2*	15	15	15	15	15	15*
VMF 333	BEAUFORT	VFFB F-8E F-8E F-8C F-8C F-8C F-8C		A1	15	A1 B1 A2 B1 D5 DE	2 1 7 2 1 12*	14	15	15	15	15	15*
VMF-1W 513	CHERRY POINT	VFFB F-4B F-4B F-4B F-4B		A1	15	A1 D5 DE G3	1 1 1 3*	13	15	15	15	15	15*
VMFA 531	ROOSEVELT RDS	VFFB F-4B F-4B F-4B F-4B		A1	15	A1 B1 BY C9 D5	2 1 1 1 5*	10	15	15	15	15	15*
<u>MARINE ATTACK SQUADRONS</u>													
VMAAW 225	CHERRY POINT	VAL A-4C A-4C A-4C		A1	20	A1 D5 DE	1 2	17	20	20			
		VAM A-6A		A1	12	A1		3*	17*	20*	20*	12 12*	12 12*
VMAAW 242	CHERRY POINT	VAM A-6A A-6A A-6A		A1	12	A1 C9 H3	1 1 2*	10	12	12	12	12	12
VMA 324	BEAUFORT	VAL A-4E A-4E A-4E A-4E		A1	20	A1 AL B1 D5 DE	1 1 1 3*	19 2	20	20	20	20	20*
VMA 331	BEAUFORT	VAL A-4E A-4E A-4E A-4E A-4E		A1	20	A1 AL BY C1 D5 G2	1 2 2 1 6*	15 1	20 20	20 20	20 20	20 20	20 20*
VMA 332	CHERRY POINT	VAL A-4E A-4E A-4E		A1	20	A1 A BY G2	1 1 1 2*	18 1	20 20	20 20	20 20	20 20	20*
VMA 533	CHERRY POINT	VAL A-4C A-4C		A1	12	A1 B1 BY	1 1 1	19*	20*	20*	20*	20*	20*
		VAM A-6A		A1	12	A1		2*	12*	12*	12*	12*	12*
<u>MARINE AIRBORNE REFUELING SQUADRONS</u>													
VMGR 252	CHERRY POINT	VG KC-130F KC-130F KC-130F KC-130F		A1	12	A1 A2 B1 E5	1 2 3*	12	12	12	12	12	12*

CONFIDENTIAL

OPERATING ALLOWANCES INVENTORY AND PLANNED OPERATING ASSIGNMENTS

TOTAL PROGRAM AND NON-PROGRAM AIRCRAFT

TABLE 1

LANT UNIT	LOCATION	CLASS AND MODEL	P R I M A R Y	S T A T U S	A L L O W A N C E	INVENTORY			PLANNED OPERATING ASSIGNMENTS			
						STATUS	PAR. # OPT'L PIPE LINE	O P T I N G	31 MAR 1966	30 JUN 1966	30 SEP 1966	31 DEC 1966
<u>MARINE HELICOPTER ASSAULT TRANSPORT SQUADRONS</u>												
HMM 1c2	NORFOLK	H M UH-34D		A1	24	A1		26 26*	24 24*	24 24*	24 24*	24 24*
HMM 262	NEW RIVER	H M CH-46A UH-34D		A1	24	A1 A1		11 1	24 24*	24 24*	24 24*	24 24*
HMM 264	NEW RIVER	H M UH-34D		A1	24	A1		20 20*	24 24*	24 24*	24 24*	24 24*
HMM 265	NEW RIVER	H M CH-46A		A1	24	A1		24 24*	24 24*	24 24*	24 24*	24 24*
HMM 461	NEW RIVER	H H CH-53A CH-37C CH-37C		A1	12	A1 A1 8Y		9 1	12 12*	12 12*	12 12*	12 12*
<u>MARINE OBSERVATION SQUADRONS</u>												
VMO 1	NEW RIVER	VGL H L UH-1E UH-1E		A1 A1	10 14	A1 A1 D5		12 1	19 12*	24 19*	24 24*	24 24*
<u>MARINE COMPOSITE PHOTOGRAPHIC SQUADRONS</u>												
VMCJ 2	CHERRY POINT	VFP RF-8A RF-4B		A1	9	A1 A1		8 8	9 9	9 9	6 9	9 9
		VAQM EF-10B EA-6A		A1	9	A1 A1		8 6	9 18*	9 18*	9 18*	9 18*
<u>MARINE HEADQUARTERS AND MAINTENANCE SQUADRONS</u>												
HAMS 27	CHERRY POINT	VRH C-54S C-54P		A2	2	A2 A2		1 1	2 2	2 2	2 2	2 2
		VRM C-117D		A2	3	A2		1	3	3	3	3
		VTBJ T-1A T-1A T-1A		A6	4	A6 BY E5		2 1 1	4 4	4 4	4 4	4 4
		VTSP		A2	2			2*	5*	9*	9*	9*
H+MS 14	CHERRY POINT	VAL A-4C A-4C		A1		A1 D5		1 1	1 1	1 1	1 1	1 1
		VRM C-117D		A2	1	A2		1	1	1	1	1
		VTBJ T-1A T-1A T-1A		A6	2	A2 A6 D5		1 1 1	2 2	2 2	2 2	2 2
H+MS 24	CHERRY POINT	VRM C-117D C-47J		A2	1	A2 A2		1 1	1 1	1 1	1 1	1 1
		VTBJ T-1A T-1A		A6	3	A2 A6		3 3	3 3	3 3	3 3	3 3
H+MS 24 SUB 1	CHERRY POINT	VFFB F-48 F-48 F-48		A1		BY FE		1 1 2*	2*	4*	4*	4*
H+MS 26	NEW RIVER	VRM C-117D C-117D		A2	1	A2 G3 A1		1 1	20 20*	1 1*	1 1*	1 1*
		H M UH-34D						1*	20*	1*	1*	1*
H+MS 31	BEAUFORT	VRM C-117D C-47J		A2	1	A2 A2		1 1	1 1	1 1	1 1	1 1
		VTBJ T-1A T-1A		A6	3	A2 A6		3 3	3 3	3 3	3 3	3 3
H+MS 32	BEAUFORT	VRM C-117D C-47H		A2	1	A2 A2		1 1	1 1	1 1	1 1	1 1
		VTBJ T-1A T-1A		A6	3	A2 A6		3 3	3 3	3 3	3 3	3 3

DECLASSIFIED

~~CONFIDENTIAL~~

**OPERATING ALLOWANCES
INVENTORY AND PLANNED OPERATING ASSIGNMENTS**

TOTAL PROGRAM AND NON-PROGRAM AIRCRAFT

TABLE 1

LANT UNIT	LOCATION	CLASS AND MODEL	P R I M A R Y	S T A T U S	A L L O W A N C E	INVENTORY			PLANNED OPERATING ASSIGNMENTS			
						STATUS	PAR, a OPT L PIPE LINE	O P T G	31 MAR 1966	30 JUN 1966	30 SEP 1966	31 DEC 1966
<u>MARINE FLEET UTILITY SQUADRONS</u> VMT 1	CHERRY POINT	VTAJ TA-4E TF-9J TF-9J TF-9J		A4	20	A4 A4 B4 E5	3 1 4*	18	20	1 20	1 19	2 18
<u>OPERATION TEST AND EVALUATION FORCE</u> VX 1	KEY WEST	VS S-2E S-2D S-2D		A7	4	A7 A7 D5	1	2 1	2 2	2 2	2 2	2 2
		VPL P-3A SP-2H		A7	4	A7 A7		2 2	3 2	3 2	3 2	3 2
		VUMP RS-2C		A2	1	A7		1	1	1	1	1
		H L H S		A7 A7	1 3	A7 A7 A7		3	3	1	1	2 2
		SH-3A SH-3D					1*	11*	13*	11*	13*	14*
<u>OPERATION DEEP FREEZE</u> VX 6	MCMURDO ANARTC	VRH LC-130F C-121J		A8	6	A8 A8		4 2	4 2	4 2	4 2	4 2
		VRM LC-117D LC-47J LC-47H		A8	6	A8 A8 A8		2 1 1	2 4	2 4	2 4	2 4
		VUL U-1B		A8	5	A8		3	5	5	5	5
		H M LH-34D LH-34D		A8	4	A8 C9		4	4	4	4	4
							1 1*	17*	21*	21*	21*	21*
<u>FLEET UTILITY SQUADRONS</u> VC 2	OCEANA	VFFB F-8C F-8C		A2	10	A2 G3	1	13	10	10	10	10
VC 2 DET A	QUONSET PNT	VUMP US-2C US-2C		A2	2	A2 BY	1*	13*	10*	10*	10*	10*
							2 2*	2 2*	2 2*	2 2*	2 2*	2 2*
VC 4	OCEANA	VFFB F-8C F-8C		A2	6	A2 D5	1	9	10	10	10	10
		VRC C-1A				A2		1				
		VUMP US-2C US-2C US-2A				A2 BY OE	1 1 3*	4 14*	5 15*	5 15*	5 15*	5 15*
VC 4 DET A	CECIL FIELD	VFFB F-8C		A2	4	A2		1				
		VUMP US-2C		A2	5	A2		2 3*				
VC 3	ROOSEVLT RDS	VAL VPL P-2E		A2	3	A2		3	3	3	3	3
		H H H M VKD UH-34E		A2	2	A2		2	2	2	2	2
				A2	12	A2		2	2	2	2	2
		DT-28B DP-2E DP-2E DP-2E				A2 A2 B2	1	2 2	2 2	2 2	2 2	2 2
		VKK DF-8F QF-9J QF-9J QF-9G QF-9G				A2 A5 A8 A5 A8		9 6 1 1 1	8	8	8	8
VC 10	GTMD BAY	VFFB F-8D F-8C F-8B		A2	7	A2 A2 A2	1*	30*	17*	17*	17*	17*
		VUMP US-2C		A2	3	A2		3 3	3 3	3 3	3 3	3 3
								21*	13*	13*	13*	13*
<u>CVA AND CVS CARRIER UTILITY AIRCRAFT</u> CVS 9 ESSEX	QUONSET PNT	VRC C-1A		A2	1	A2		1 1*	1 1*	1 1*	1 1*	1 1*

~~CONFIDENTIAL~~

OPERATING ALLOWANCES **DECLASSIFIED**
INVENTORY AND PLANNED OPERATING ASSIGNMENTS

TOTAL PROGRAM AND NON-PROGRAM AIRCRAFT

TABLE 1

LANT UNIT	LOCATION	CLASS AND MODEL	P R I M A R Y	S T A T U S	A L L O W A N C E	INVENTORY			PLANNED OPERATING ASSIGNMENTS				
						STATUS	PAR, ^a OPT'L PIPE LINE	O P T I N G	31 MAR 1966	30 JUN 1966	30 SEP 1966	31 DEC 1966	
CVS 11 INTREPID	NORFOLK	VRC C-1A C-1A	A2	1	1	A2 D5	1 1*	1	1	1	1	1	1
CVS 15 RANDOLPH	NORFOLK	VRC C-1A C-1A	A2	1	1	A2 D5	1 1*	1	1	1	1	1	1
CVS 18 WASP	BOSTON	VRC C-1A	A2	1	1	A2	1 1*	1	1	1	1	1	1
CVA 38 SHANGRI LA	MAYPORT	VS VRC S-2F C-1A	A2	1	1	A2	1 1*	1	1	1	1	1	1
CVS 39 LAKE CHAMP	NEWPORT	VRC C-1A	A2	1	1	A2	1 1*	1	1	1	1	1	1
CVA 42 ROOSEVELT	MAYPORT	VRC C-1A	A2	1	1	A2	1 1*	1	1	1	1	1	1
CVA 59 FURRESTAL	NORFOLK	VRC C-1A	A2	1	1	A2	1 1*	1	1	1	1	1	1
CVA 60 SARATOGA	MAYPORT	VRC C-1A	A2	1	1	A2	1 1*	1	1	1	1	1	1
CVA 62 INDEPEND	NORFOLK	VRC C-1A	A2	1	1	A2	1 1*	1	1	1	1	1	1
CVA 66 AMERICA	NORFOLK	VRC C-1A	A2	1	1	A2	1 1*	1	1	1	1	1	1
<u>FLEET MISSION SUPPORT AIRCRAFT</u>													
NAS BRUNSWICK	BRUNSWICK	VPL SP-2H	A7	1	1	A7		1	2	2	2	2	2
		VRM C-117D C-117D	A2	1	1	A2 A8		1	1	1	1	1	1
		VUG HU-16C	A8	1	1	A8		1	1	1	1	1	1
		VTAP UC-45J	A8	1	1	A6 A8		1	1	1	1	1	1
		H G CH-19E CH-19E UH-34J	A8	1	1	A8 WB G3	1 1 2*		1	1	1	1	1
NAS QUONSET POINT	QUONSET PNT	VRM C-131F C-117D C-117D	A2	2	2	A8 A2 A8		1	1	1	1	1	1
		VUG HU-16C	A8	1	1	A8		1	1	1	1	1	1
		VTBJ T-1A T-1A T-1A	A6	11	11	A6 BY D5	1 1	9	11	11	11	11	11
		VTAP UC-45J	A6	10	10	A6		9	10	10	10	10	10
		H G UC-45J RC-45J	A8	1	1	J1 A8	1	1	1	1	1	1	1
		H M UH-2B UH-2B	A8	2	2	A8 DE	1	2	2				
		H S UH-34D SH-3A	A8	2	2	A8 A8		2	2	2	2	2	2
NAS LAKEHURST	LAKEHURST	VRM C-47J	A2	1	1	A8	4*	26*	29*	29*	29*	29*	29*
		VTAP UC-45J	A6	1	1	A6		2	1	1	1	1	1
NAS OCEANA	OCEANA	VFFB VRM F-48	A2	2	2	A1		1	2*	2*	2*	2*	2*
		VTBJ C-47J C-47H	A6	2	2	A8 A8		1	2	2	2	2	2
		VTAP T-33B	A6	2	2	A6		5	5	3	2	2	2
		UC-45J UC-45J	A6	2	2	A6 A8		2	2	2	2	2	2

DECLASSIFIED

~~CONFIDENTIAL~~

OPERATING ALLOWANCES INVENTORY AND PLANNED OPERATING ASSIGNMENTS

TOTAL PROGRAM AND NON-PROGRAM AIRCRAFT

TABLE 1

LANT UNIT	LOCATION	CLASS AND MODEL	P R I M A R Y	S T A T U S	A L L O W A N C E	INVENTORY			PLANNED OPERATING ASSIGNMENTS						
						STATUS	PAR, OPT, PIPE LINE	O P T G	31 MAR 1966	30 JUN 1966	30 SEP 1966	31 DEC 1966			
NAS NORFOLK	NORFOLK	H G	CH-19E	A8	2	A8		1			2	2	2		
			UH-2B			A8		1		2					
			UH-2B			G2		1							
			VS	S-2F			A7	1*	12*	11*	9*	8*	8*		
				S-2F			A8		2	2	2				
				S-2D			A7					2	2		
			VPL	SP-2H			E5	1							
				SP-2E			BY	1							
				SP-2E			D5	3							
				SP-2E			E5	2							
			VRH	C-54S	A2	1	A8				1	1	1	1	
				C-54S			BY	1							
			VRM	C-131F	A2	7	A2		3						
				C-131F			A8			2	2	2	2		
				VC-117D			A2		1						
		VC-117D			A8			1	1	1	1				
		C-117D			A2		4	4	4	4	4				
	VUL	U-11A	A8	2	A8		2	2	2	2	2				
		U-6A			B2	1									
	VUG	HU-16D	A8	2	A8			1	1	1	1	1			
		HU-16C			A8			1	1	1	1	1			
	VUMP	US-2B	A8	2	A6				9	12	14	16			
		US-2B			HC	1									
	VTAP	UC-45J	A6	19	A6			6	4	2					
		TS-2A	A8	1	A6			10							
		TS-2A			D7	1									
		RC-45J			A8			1	1	1	1	1			
	VTBP	T-28B	A6	8	A6			7							
		T-28B			A8				8	8	8	8			
		T-28B			BY	1									
NAS CECIL FIELD	CECIL FIELD	VRM	C-117D	A2	1		12*	38*	36*	37*	37*	39*			
			C-117D			A2			1	1	1	1			
		VTBJ	T-1A	A6	2	A8		1							
			UC-45J			A6		2	2	2	2	2			
		VTAP	T-28B			A6		1							
		VTBP	T-28B			A6		2	2	2					
		H G	UH-2B	A8	1	A6									
			UH-2B			D5	1		2	1	1	1	1		
NAS JACKSONVILLE	JACKSONVILLE	VRM	C-131F	A2	2	A8			8*	6*	6*	4*	4*		
			C-117D			A2			1*						
			C-117D			A8				6*	6*	4*	4*		
		VUL	U-11A	A8	2	A8		1	1	1	1	1			
		VUG	HU-16C	A8	2	A8		1	1	1	1	1			
		VTBJ	T-33B	A6	5	A8		1	1	1	1	1			
		VTAP	UC-45J	A6	3	A6		5	5	5	5	5			
			TS-2A			A6		1	1	1	1	1			
			TS-2A			A6		1	3	3	3	3			
			TS-2A			A8		1							
		H G	UH-2B	A8	2	A8				2	2	2	2		
			UH-2B			B1	1								
			UH-2B			D5	1								
			UH-2B			G2	1								
			UH-2A			A8		1							
			UH-2A			B1	1								
			UH-2A			D5	1								
			UH-2A			E5	1								
NAS KEY WEST	KEY WEST	VRM	C-117D	A2	2		6*	14*	17*	16*	16*	16*			
			C-117D			A2				2	2	2	2		
		VUG	HU-16C	A8	1	A8			2						
		VUMP	US-2B	A8	1	A8			1	1	1	1	1		
		VTAP	US-2B	A6	1	D7	1								

~~CONFIDENTIAL~~

~~CONFIDENTIAL~~

OPERATING ALLOWANCES INVENTORY AND PLANNED OPERATING ASSIGNMENTS

TOTAL PROGRAM AND NON-PROGRAM AIRCRAFT

TABLE 1

LANT UNIT	LOCATION	CLASS AND MODEL	P R T A T U S A R Y	A L L O W A N C E	INVENTORY			PLANNED OPERATING ASSIGNMENTS					
					STATUS	PAR, ^a OPT'L PIPE LINE	O P T G	31 MAR 1966	30 JUN 1966	30 SEP 1966	31 DEC 1966		
		UC-45J TS-2A			A6			1					
		VTBP	A6	1	A6				1	1	1	1	1
		H G T-288	A8	1	A6			1	1	1	1	1	1
		UH-2B			A8			1	1	1	1	1	1
NAVSTA MAYPORT	MAYPORT	VTAP	A6	1	A6			1					
		H G CH-19E	A8	2	A2				2	2	2	2	2
		H M UH-34J			A8			1					
NAS SANFORD	SANFORD	VRH	A2	1	A8			1	2*	2*	2*	2*	2*
		VRM C-54S C-54P	A2	1	A8 A8				1	1	1	1	1
		C-47J C-47H			A8 A8			1					
		VTBJ T-33B			A6			1					
		VTBP T-288			A6			1	1	1			
		H G CH-19E	A8	1	A8				1	1	1	1	1
		H M UH-34J			A2			1					
		H M UH-34J			A8			1	6*	4*	4*	3*	3*
OASU	PTXNT RIVER	VWH	A5	2	AK D6			2	2	3	3	3	3
		VRH NC-121K NC-121K	A5	1	AK D6		1						
		C-121J NC-121J NC-54R			A5 AK AK			1	1	3	3	3	3
OASU DET JUNNY	PTXNT RIVER	VRH NC-121J NC-121J NC-121J			AK BN G2		1*	4*	8*	8*	8*	8*	8*
							1	1					
							1	1	2*	1*			
<u>FLEET BASES OVERSEAS</u>													
NAVSTA ARGENTIA	NEW FOUNDLAND	VRH C-54S	A2	1	A2			1	1	1	1	1	1
		VUG HU-16D	A2	2	A2			2	2	2	2	2	2
		H G UH-34J	A2	1	A2				1	1	1	1	1
		H M UH-34J			A2			3*	4*	4*	4*	4*	4*
NAVSTA BERMUDA	BERMUDA	VUG HU-16D	A2	1	A2				1	1	1	1	1
		H M UH-34J			A2				1	1	1	1	1
		H M UH-34J			A8			1	1*	2*	2*	2*	2*
NAVSTA KEFIAVIK	ICELAND	VRH C-121J C-54S	A2	2	A2 A2			1	1	1	1	1	1
		VRM C-47J	A2	4	A2			3	4	4	4	4	4
		VUL U-6A U-6A			A1 A2			1	1	2	2	2	2
		H G UH-34J	A2	2	A2			1					
COM FIFTEEN	PANAMA	VRH VC-54P			A8			2	2	2	2	2	2
		VRM C-131F	A8	1	A8			1	7*	9*	10*	10*	10*
								1					
NAVSTA ROOSVLT RD	PUERTO RICO	VRH VC-54P C-54S C-54Q	A2	2	A2 A2 A2			1*	1*	1*	1*	1*	1*
		VUG HU-16D HU-16C	A2	2	A2 A2			1	1	1	1	1	1
		VTAP UC-45J			A6			2	1	2	2	2	2
		H G UH-34J	A2	2	A2			1	1	1	1	1	1
		H M UH-34J			A2			2	2	2	2	2	2
NAVSTA ROTA	ROTA	VAL A-4E A-4C			B8 B8		2	7*	7*	7*	7*	7*	7*
		VRM C-117D C-47J	A2	2	A2 A2		1	1	2	2	2	2	2
		H G	A2	1	A2			1					

~~CONFIDENTIAL~~

DECLASSIFIED OPERATING ALLOWANCES INVENTORY AND PLANNED OPERATING ASSIGNMENTS

TOTAL PROGRAM AND NON-PROGRAM AIRCRAFT

TABLE I

Table with columns: LANT UNIT, LOCATION, CLASS AND MODEL, PRIMARY STATUS, ALLOWANCE, INVENTORY (STATUS, PAR, OPT'L PIPE LINE, OPT G), PLANNED OPERATING ASSIGNMENTS (31 MAR 1966, 30 JUN 1966, 30 SEP 1966, 31 DEC 1966). Rows include units like NAVSTA TRINIDAD, NAF LAJES, NAF KENITRA, NAF MILDENHALL, NAF SIGONELLA, NAF NAPLES, HEADQUARTERS CMEF DHAHRAN AFB, NAS GTMO BAY, MACHINE AIR FMF AND FORCE AVIATION HEADQUARTERS SQUADRONS, and ATTACHES AND MISSIONS.

OPERATING ALLOWANCES INVENTORY AND PLANNED OPERATING ASSIGNMENTS

TOTAL PROGRAM AND NON-PROGRAM AIRCRAFT

TABLE 1

LANT UNIT	LOCATION	CLASS AND MODEL	P R I M A R Y	S T A T U S	A L L O W A N C E	INVENTORY			PLANNED OPERATING ASSIGNMENTS			
						STATUS	PAR, OPT, PIPE LINE	O P T G	31 MAR 1966	30 JUN 1966	30 SEP 1966	31 DEC 1966
ATT DAKAR	SENEGAL	VRM C-47L	A8	1	1	A8	1 1*	1 1*	1 1*	1 1*	1 1*	
ATT MEXICO CITY	MEXICO	VRM C-47L	A8	1	1	A8	1 1*	1 1*	1 1*	1 1*	1 1*	
ATT MONROVIA	LIBERIA	VRM C-47L	A8	1	1	A8	1 1*	1 1*	1 1*	1 1*	1 1*	
ATT NEW DELHI	INDIA	VRM C-47L	A8	1	1	A8	1 1*	1 1*	1 1*	1 1*	1 1*	
ATT OSLO	NORWAY	VUG HU-16D	A8	1	1	A8	1 1*	1 1*	1 1*	1 1*	1 1*	
ATT PRETORIA	SG AFRICA	VRM C-47L	A8	1	1	A8	1 1*	1 1*	1 1*	1 1*	1 1*	
ATT TEHRAN	IRAN	VRM C-47L	A8	1	1	A8	1 1*	1 1*	1 1*	1 1*	1 1*	
MISSION BOGOTA	COLOMBIA	VUG HU-16D	A8	1	1	A8	2 2*	1 1*	1 1*	1 1*	1 1*	
MISSION CARACAS	VENEZUELA	VRM C-47M	A8	1	1	A8	1 1*	1 1*	1 1*	1 1*	1 1*	
MISSION LIMA	PERU	VRM VUG HU-16C	A8	1	1	A8	1 1*	1 1*	1 1*	1 1*	1 1*	
MISSION QUITO	ECUADOR	VRM C-47M	A8	1	1	A8	1 1*	1 1*	1 1*	1 1*	1 1*	
MISSION RIO DE JANEIRO	BRAZIL	VRM C-47J C-47M	A8	1	1	A8 A8	1 1*	1 1*	1 1*	1 1*	1 1*	
MISSION VALPARAISO	CHILE	VRM C-47M	A8	1	1	A8	1 1*	1 1*	1 1*	1 1*	1 1*	
SENNAVADV AFG	BUENOS AIRES	VRM C-47M	A8	1	1	A8	1 1*	1 1*	1 1*	1 1*	1 1*	
<u>COMBINED DRONE CONTROL HELICOPTERS</u>												
VU 8 DESLANT	NORFOLK	HKS QH-50C	A5	10	10	A1			10 10*	10 10*	10 10*	
DASH TRA UNIT	DAM NECK	HKS QH-50C QH-50C				A1 A5	1 8 9*					
DD 693 MOALE	NEWPORT	HKS QH-50C				A5	2 2*					
DD 697 SPERRY	NEWPORT	HKS QH-50C	A1	2	2	A1	1 1*	2 2*	2 2*	2 2*	2 2*	
DD 698 AULT	MAYPORT	HKS QH-50C	A1	2	2	A1	2 2*	2 2*	2 2*	2 2*	2 2*	
DD 699 WALDREN	NORFOLK	HKS QH-50C	A1	2	2	A1	1 1*	2 2*	2 2*	2 2*	2 2*	
DD 703 LIND	NORFOLK	HKS QH-50C	A1	2	2	A1		2 2*	2 2*	2 2*	2 2*	
DD 704 BORIE	NORFOLK	HKS QH-50C QH-50C	A1	2	2	A1 A5	2 2*	2 2*	2 2*	2 2*	2 2*	
DD 709 PURVIS	NEWPORT	HKS QH-50C	A1	2	2	A1		2 2*	2 2*	2 2*	2 2*	
DD 710 GEAKING	NEWPORT	HKS QH-50C	A1	2	2	A1	2 2*	2 2*	2 2*	2 2*	2 2*	
DD 711 GREENE	BOSTON	HKS QH-50C	A1	2	2	A1	2 2*	2 2*	2 2*	2 2*	2 2*	
DD 724 LAFFEY	NORFOLK	HKS QH-50C	A1	2	2	A1		2 2*	2 2*	2 2*	2 2*	
DD 757 PUTNAM	NORFOLK	HKS QH-50C	A1	2	2	A1	2 2*	2 2*	2 2*	2 2*	2 2*	
DD 758 STRONG	CHARLESTON	HKS QH-50C	A1	2	2	A1	2 2*	2 2*	2 2*	2 2*	2 2*	

DECLASSIFIED

~~CONFIDENTIAL~~

OPERATING ALLOWANCES INVENTORY AND PLANNED OPERATING ASSIGNMENTS

TABLE 1 **TOTAL PROGRAM AND NON-PROGRAM AIRCRAFT**

LANT UNIT	LOCATION	CLASS AND MODEL	P R I M A R Y	S T A T U S	A L L O W A N C E	INVENTORY			PLANNED OPERATING ASSIGNMENTS			
						STATUS	PAR. & OPT'L PIPE LINE	O P T G	31 MAR 1966	30 JUN 1966	30 SEP 1966	31 DEC 1966
		QH-50C				A1			2	2	2	2
DD 776 LGWRY	NORFOLK	HKS QH-50C				A5		2*	2*	2*	2*	
DD 776 OWENS	CHARLESTON	HKS QH-50C	A1	2		A1		2*	2*	2*	2*	
DD 777 ZELLARS	NEWPORT	HKS QH-50C	A1	2		A1		2	2	2	2	
DD 778 MASSEY	NEWPORT	HKS QH-50C	A1	2		A1		2*	2*	2*	2*	
DD 779 D H FOX	NORFOLK	HKS QH-50C	A1	2		A1		2	2	2	2	
DD 781 HUNTNTN	MAYPORT	HKS QH-50C	A1	2		A1		2*	2*	2*	2*	
DD 817 CORRY	NORFOLK	HKS QH-50C	A1	2		A1		2	2	2	2	
DD 818 NEW	NORFOLK	HKS QH-50C	A1	2		A1		2*	2*	2*	2*	
DD 819 HOLDER	NORFOLK	HKS QH-50C	A1	2		A1		2	2	2	2	
DD 820 RICH	NEW YORK	HKS QH-50C	A1	2		A1		2*	2*	2*	2*	
DD 821 JOHNSTN	NORFOLK	HKS QH-50C	A1	2		A1		2	2	2	2	
DD 822 MCCARD	CHARLESTON	HKS QH-50C	A1	2		A1		2*	2*	2*	2*	
DD 824 BASILCN	NEWPORT	HKS QH-50C	A1	2		A1		2	2	2	2	
DD 835 CECIL CP	NORFOLK	HKS QH-50C	A1	2		A1		2*	2*	2*	2*	
DD 840 GLENNON	NEWPORT	HKS QH-50C	A1	2		A1		1	2	2	2	
DD 842 FISKE	NEWPORT	HKS QH-50C	A1	2		A1		2*	2*	2*	2*	
DD 844 PERRY	NORFOLK	HKS QH-50C	A1	2		A1		2	2	2	2	
DD 847 WILSON	PHILADELPHIA	HKS QH-50C	A1	2		A1		2*	2*	2*	2*	
DD 850 KENNEDY	NEWPORT	HKS QH-50C	A1	2		A1		2	2	2	2	
DD 853 ROAN	NEWPORT	HKS QH-50C	A1	2		A1		2*	2*	2*	2*	
DD 858 BERRY	NEWPORT	HKS QH-50C	A1	2		A1		2	2	2	2	
DD 859 NORRIS	NORFOLK	HKS QH-50C	A1	2		A1		2*	2*	2*	2*	
DD 862 VOGLONG	NORFOLK	HKS QH-50C	A1	2		A1		2	2	2	2	
DD 864 ELLISON	NORFOLK	HKS QH-50C	A1	2		A1		2*	2*	2*	2*	
DD 866 CONE	CHARLESTON	HKS QH-50C	A1	2		A1		1	2	2	2	
DD 868 BRUNSN	NEWPORT	HKS QH-50C	A1	2		A1		1*	2*	2*	2*	
DD 871 DAMATO	NORFOLK	HKS QH-50C	A1	2		A1		1	2	2	2	
		QH-50C				A5						
		QH-50C				EK		1				
		QH-50C						1*	1*	2*	2*	

~~CONFIDENTIAL~~

OPERATING ALLOWANCES INVENTORY AND PLANNED OPERATING ASSIGNMENTS

TABLE 1 **TOTAL PROGRAM AND NON-PROGRAM AIRCRAFT**

LANT UNIT	LOCATION	CLASS AND MODEL	P R I M A R Y	S T A T U S	A L L O W A N C E	INVENTORY			PLANNED OPERATING ASSIGNMENTS			
						STATUS	PAR, OPT, PIPE LINE	O P T I N G	31 MAR 1966	30 JUN 1966	30 SEP 1966	31 DEC 1966
		QH-50C				A1		1	2	2	2	2
		QH-50C				B1	1	1*	2*	2*	2*	2*
DD 872 FURST R	MAYPORT	HKS		A1	2							
DD 879 LEARY	NORFOLK	HKS		A1	2							
		QH-50C				A1		2	2	2	2	2
DD 882 FUKSE	NORFOLK	HKS		A1	2			2*	2*	2*	2*	2*
		QH-50C				A1		2	2	2	2	2
		QH-50C				A5		2	2	2	2	2
DD 888 STICKEL	NEWPORT	HKS		A1	2			4*	2*	2*	2*	2*
		QH-50C				A1		2	2	2	2	2
DD 889 OHARE	NORFOLK	HKS		A1	2			2*	2*	2*	2*	2*
		QH-50C				A1		2	2	2	2	2
DE 1028 VAN VORIS	NORFOLK	HKS		A1	2			2*	2*	2*	2*	2*
		QH-50C				A1		2	2	2	2	2
		QH-50C				Y	1	1*	2*	2*	2*	2*
DE 1030 TAUSSIG J	BOSTON	HKS		A1	2			2*	2*	2*	2*	2*
		QH-50C				A1		1	2	2	2	2
		QH-50C				G3	1	1*	2*	2*	2*	2*
DE 1038 MCLOY	NEW YORK	HKS		A1	2			1*	2*	2*	2*	2*
		QH-50C				A1		2	2	2	2	2
DE 1040 GARCIA	NEWPORT	HKS				A1		2*	2*	2*	2*	2*
AD 16 CASCADE	BOSTON	HKS				B1	2					
		QH-50C				G3	1					
		QH-50C					3*					
AD 18 SIERRA	NORFOLK	HKS				A1		4				
		QH-50C				B1	5					
		QH-50C				G3	1					
		QH-50C				HC	1					
		QH-50C					7*	4*				
AD 19 YOSEMITE	NEWPORT	HKS				A1		1				
		QH-50C				B1	5					
		QH-50C				G3	2					
		QH-50C					7*	1*				
AD 24 EVERGLAD	CHARLESTON	HKS				B1	3					
		QH-50C				EC	1					
		QH-50C				HC	1					
		QH-50C				SC	1					
		QH-50C					6*					
AD 26 SHENANDH	NORFOLK	HKS				B1	5					
		QH-50C					5*					
AD 27 YELONSTN	MAYPORT	HKS				A1		2				
		QH-50C				B1	6					
		QH-50C					6*	2*				
AD 28 GRAND CANNON	NEWPORT	HKS				BN	2					
		QH-50C				G3	1					
		QH-50C					3*					
AD 31 TIDEWATR	NORFOLK	HKS				B1	1					
		QH-50C				D6	1					
		QH-50C				H3	1					
		QH-50C				Y	1					
		QH-50C					4*					
DLG 26 BELKNAP	NORFOLK	HKS				A5		2				
		QH-50C						2*				
TOTAL							347	1881	2007	1988	1963	1959
TOTAL-PROGRAM							299	1785	1917	1898	1873	1869
TOTAL NON-PROGRAM #							48	96	90	90	90	90

See Glossary. Operating includes aircraft reported in "A" number status.
PAR and Operational Pipeline includes aircraft reported in other than "A" status.

OPERATING ALLOWANCES INVENTORY AND PLANNED OPERATING ASSIGNMENTS

TABLE 1 **TOTAL PROGRAM AND NON-PROGRAM AIRCRAFT**

PAC UNIT	LOCATION	CLASS AND MODEL	P R I M A R Y	S T A T U S	A L L O W A N C E	INVENTORY			PLANNED OPERATING ASSIGNMENTS			
						STATUS	PAR OPT'L PIPE LINE	O P T G	31 MAR 1966	30 JUN 1966	30 SEP 1966	31 DEC 1966
<u>ATTACK CARRIER AIR WINGS</u>												
CVW 2												
VF 21	MIRAMAR	VFFB F-4B F-4B F-4B	A1	12		A1 D5 E5	3 2 5*	5 ✓	12	12	12	12
VF 111	MIRAMAR	VFFB F-8E F-8D F-8D F-8D	A1	12		A1 A1 D5 HC	1 1 2*	3 7	12	12	12*	12*
VA 22	LEMOORE	VAL A-4C A-4C	A1	14		A1 FK	2 2*	8	14	14	14	14
VA 23	LEMOORE	VAL A-4E A-4E	A1	14		A1 D5	1 1*	13	14	14	14	14
VA 25	LEMOORE	VALP A-1J A-1H A-1H	A1	12		A1 A1 G3	1 1*	2 8	3 9	3 9	3 9	3 9
VAH 8	WHIDBY ISLAND	VAH A-3B A-3B A-3B	A1	9		A1 D5 H3	1 1 2*	7	18	18	18	18
CVW 5												
VF 51	ABD TICONDERGA	VFFB F-8E F-8E	A1	12		A1 G3	1 1*	11	12	12	12	12
VF 53	ABD TICONDERGA	VFFB F-8E F-8E	A1	12		A1 G3	1 1*	10	12	12	12	12
VA 52	ABD TICONDERGA	VALP A-1J A-1H A-1H	A1	12		A1 A1 G2	1 1*	4 8	3 9	3 9	3 9	3 9
VA 56	ABD TICONDERGA	VAL A-4E A-4E A-4E	A1	14		A1 B1 G3	1 1 2*	13	14	14	14	14
VA 144	ABD TICONDERGA	VAL A-4C	A1	14		A1		13 13*	14 14*	14 14*	14 14*	14 14*
CVW 9												
VF 92	ABD ENTERPRISE	VFFB F-4B F-4B	A1	12		A1 B1	1 1*	11	12	12	12	12
VF 96	MIRAMAR	VFFB F-4B F-4B F-4B	A1	12		A1 D5 EK	1 3 4*	8	12	12	12	12
VA 93	ABD ENTERPRISE	VAL A-4C A-4C A-4C	A1	14		A1 G2 G3	1 1 2*	12	14	14	14	14
VA 94	ABD ENTERPRISE	VAL A-4C A-4C	A1	14		A1 G2	1 1*	12	14	14	14	14
VA 95	LEMOORE	VAL A-4C A-4C A-4B A-4B	A1	14		A1 D5 EK A1 G4	3 1 5 9*	12	2	14	14	14
CVW 11												
VF 114	ABD KITTY HAWK	VFFB F-4B F-4B	A1	12		A1 FK	1 1*	13	12	12	12	12

OPERATING ALLOWANCES INVENTORY AND PLANNED OPERATING ASSIGNMENTS

TOTAL PROGRAM AND NON-PROGRAM AIRCRAFT

TABLE 1

PAC UNIT	LOCATION	CLASS AND MODEL	P R I M A R Y	S T A T U S	A L L O W A N C E	INVENTORY			PLANNED OPERATING ASSIGNMENTS				
						STATUS	PAR, OPT'L PIPE LINE	O P T G	31 MAR 1966	30 JUN 1966	30 SEP 1966	31 DEC 1966	
VF 213	ABD KITTY HAWK	VFFB	F-4G F-4G F-4B	A1	12	A1		7	10	10	10	10	
						G3	3						
						A1		2	2	2	2		
VA 112	ABD FORRESTL	VAL	A-4C	A1	14	A1		14	14	14	14	14	
							3*	9*	12*	12*	12*	12*	
VA 113	ABD KITTY HAWK	VFFB VAL	F-8E A-4C A-4C	A1	14	A1		1	14*	14*	14*	14*	
								13	14	14	14	14	
VA 115	ABD KITTY HAWK	VAM VALP	A-6A A-1J A-1H A-1H	A1	6 12	A1					6	9	
								1*	14*	14*	14*	14*	
						A1 A1 G3		5 7	3 9	3 9	6		
CVW 14 VF 142	ABD RANGER	VFFB	F-4B	A1	12			13	12*	12*	12*	12*	
VF 143	ABD RANGER	VFFB	F-4B F-4B	A1	12	A1		11	12	12	12	12	
						HC	1	1*	11*	12*	12*	12*	12*
VA 55	ABD RANGER	VAL	A-4E A-4E	A1	14	A1		7	14	14	14	14	
						G2	7*	7*	14*	14*	14*	14*	
VA 145	ABD RANGER	VALP	A-1J A-1J A-1H A-1H	A1	12	A1		5	3	3	3	3	
						A1		1	6	9	9	9	
						G2		1	6	9	9	9	
						A1 G2		1 2*	11*	12*	12*	12*	12*
VA 146	ABD RANGER	VAL	A-4C A-4C A-4C A-4C	A1	14	A1		3	14	14	14	14	
						G2		9					
						G3		1					
						HC		11*	3*	14*	14*	14*	14*
VAH 10	WHIDBY ISLAND	VAH	A-3B	A1	12			6	6*	12	12	12	
CVW 15 VF 151	MIRAMAR	VFFB	F-4B F-4B	A1	12			9	12	12	12		
VF 154	MIRAMAR	VFFB	F-8D F-8D F-8D F-4B F-4B	A1	12	A1		1	9*	12*	12*	12*	
						G3	1*	9*	12*	12*	12*	12*	
VA 153	LEMOORE	VAL	A-4C A-4C	A1	14	A1		1	6				
						D5		4	8	14	14	14	14
								4*	8*	14*	14*	14*	14*
						A1		9	14	14	14	14	
VA 155	LEMOORE	VAL	A-4E A-4E	A1	14	D5		3	9*	14*	14*	14*	
							3*	9*	14*	14*	14*	14*	
VA 165	ALAMEDA	VALP	A-1J A-1H	A1	12	A1		1	3	3	3	3	
						A1		6	9	9	9	9	
VAH 2	WHIDBY ISLAND	VAH	A-3B A-3B A-3B A-3B	A1	9	A1		5	9	9	9	9	
						D5		2					
						FK		2					
						G3		1					
VAH 2 DET F	CUBI PNT	VAH	A-3B	A1				5*	9*	9*	9*		
CVW 16 VF 161	MIRAMAR	VFFB	F-4B F-4B	A1	12	A1		10	12	12	12	12	
						D5	3						

DECLASSIFIED

~~CONFIDENTIAL~~

OPERATING ALLOWANCES INVENTORY AND PLANNED OPERATING ASSIGNMENTS

TABLE 1 **TOTAL PROGRAM AND NON-PROGRAM AIRCRAFT**

PAC UNIT	LOCATION	CLASS AND MODEL	P R I M A R Y	S T A T U S	A L L O W A N C E	INVENTORY			PLANNED OPERATING ASSIGNMENTS			
						STATUS	PAR, OPT, PIPE LINE	O P T I N G	31 MAR 1966	30 JUN 1966	30 SEP 1966	31 DEC 1966
VF 162	MIRAMAR	F-4B F-4B	A1	12	D9 E5	2 1	10*	12*	12*	12*	12*	
		VFFB			A1 D5 HC	6*		12	12	12	12	
VA 152	ALAMEDA	F-8E F-8E F-8E	A1	12	A1 A1 EK HC	1 1 2*	6*	12*	12*	12*	12*	
		VALP						A1 A1 A1 A1	3 3 3 3	3 3 3 3	3 3 3 3	
VA 153	LEMOORE	A-1J A-1H A-1H A-1H	A1	14	A1 G3	1 1*	14*	14*	14*	14*	14*	
VA 154	LEMOORE	A-4E A-4E	A1	14	A1 G3	1 1*	14*	14*	14*	14*	14*	
		VFFB VAL			A1 HC	1 1*	13*	14*	14*	14*	14*	
CVW 13 VF 171	ABD BH RCHARD	F-8E F-8E F-8E F-8E	A1	12	A1 EK G3 H3	2 1 3 6*	6*	12	12	12	12	
VF 174	ABD BH RCHARD	F-8E F-8E F-8E F-8E	A1	12	A1 EK HC IC	1 1 1 3*	9*	12*	12*	12*	12*	
		VFFB			A1 HC	1 1	9	12	12	12	12	
VA 182	ABD BH RCHARD	A-4C A-4C A-4C	A1	14	A1 EK HC	1 1 2*	9*	14	14	14	14	
		VAL			A1 G3 H3	1 1 2*	9*	14*	14*	14*	14*	
VA 185	ABD BH RCHARD	A-4C A-4C A-4C	A1	14	A1 G3 H3	1 1 2*	11*	14	14	14	14	
		VAL			A1 G3 H3 HC	1 1 1 3*	11*	14*	14*	14*	14*	
VA 186	ABD BH RCHARD	A-6A	A1	9	A1				9	9	9	
		VALP	A1	12	A1 A1 G3 H3 HC	1 1 1 1 3*	7	3 9				
CVW 21 VF 24	ABD HANCOCK	F-8E F-8C	A1	12	A1 A1			12 12*	12	12	6 6 12*	
VF 211	ABD HANCOCK	F-8E F-8E	A1	12	A1 I3	1 1*	9*	12	12	12	12	
		VFFB			A1	13	1*	9*	12*	12*	12*	12*
VA 212	ABD HANCOCK	A-4E A-4E	A1	14	A1 G2	1 1*	13	14	14	14	14	
		VAL			A1 G2	1 1*	13*	14*	14*	14*	14*	
VA 215	ABD HANCOCK	A-1J A-1H	A1	12	A1 A1		4 8	3 9	3 9	3 9	3 9	
		VALP			A1 G3 H3 HC	1 1 1 3*	7	3 9				
VA 216	ABD HANCOCK	A-4C	A1	14	A1		13 13*	14	14	14	14	
		VAL			A1	13 13*	14*	14*	14*	14*	14*	
VAH 4	WHIDBY ISLAND	A-3B A-3B	A1	15	A1 D5	2 2*	7*	15	15	15	15	
VAH 4 DET B	ABD TICONDERGA	A-3B	VAH		A1		4 4*	15*	15*	15*	15*	
VAH 4 DET C	ABD KITTY HAWK	A-3B	VAH		A1		1 1*	15*	15*	15*	15*	

~~CONFIDENTIAL~~

OPERATING ALLOWANCES INVENTORY AND PLANNED OPERATING ASSIGNMENTS

TOTAL PROGRAM AND NON-PROGRAM AIRCRAFT

TABLE 1

PAC UNIT	LOCATION	CLASS AND MODEL	P R I M A R Y	S T A T U S	A L L O W A N C E	INVENTORY			PLANNED OPERATING ASSIGNMENTS				
						STATUS	PAR, OPT'L PIPE LINE	O P T I N G	31 MAR 1966	30 JUN 1966	30 SEP 1966	31 DEC 1966	
VAH 4 DET M	ABD ENTERPRISE	VAH A-3B A-3B				A1 G3	1 1*	2 2*					
VAH 4 DET 62	ABD INDEPEND	VAH A-3B A-3B				A1 H3	1 1*	1 1*					
<u>READINESS ATTACK CARRIER AIR WINGS</u>													
RCVM 12													
VF 121	MIRAMAR	VFFB F-4B F-4B F-4B F-4A F-4A		A1	28	A1 D9 E5 A1 D5	1 1 1 3*	36 7 8 43*	32 8 8 40*	32 8 8 40*	32 8 8 40*	40 8 8 40*	
VF 124	MIRAMAR	VFFB F-8E F-8E F-8D F-8D F-8C		A1	25	A1 D5 A1 C1 A1	1 1 1 2*	21 8 8 29*	16 8 8 32*	16 8 8 32*	16 8 8 32*	16 8 8 32*	
VA 122	LEMOORE	VALP A-1J A-1J A-1H		A1	24	A1 G3 A1	1 1 1	3 17 22	5 22 22	5 22 22	5 22 22	5 22 22	
		VTBP T-28C T-28B		A4	10	A4 A4	1 1*	12 32*	3 43*	3 43*	3 43*	3 43*	
VA 125	LEMOORE	VAL A-4E A-4E A-4E A-4C A-4C A-4B A-4B A-1E		A1	64	A1 E5 G3 A1 D5 A1 G4 A1	1 1 4 12 8	25 27 12 2	23 30 19 2	23 30 10 2	23 30 10 2	23 30 10 2	23 30 10 2
		VALP A-1E		A1	14	A1	1	2	2	2	2	2	
		VTAJ TA-4E		A1	2	A1		8	14	14	14	14	
		VTSP		A1	2			14*	66*	82*	79*	79*	
VA 126	MIRAMAR	VTAJ TF-9J TF-9J		A4	25	A4 D5	1 1*	26 26*	25 25*	25 25*	25 25*	25 25*	
VA 127	LEMOORE	VTAJ TF-9J TF-9J		A4	19	A4 F5	1 1*	20 20*	19 19*	19 19*	19 19*	19 19*	
VAH 123	WHIDBY ISLAND	VAH A-6A		A1	5	A1			5	5	5	5	
		VAH A-3B A-3B		A1	11	A1 D5	1	12	13	13	13	13	
		VRM A-3B		A4	1	A4							
		VTSJ TA-3B		A4	6	A4 A4	1*	7 19*	6 19*	6 24*	6 24*	6 24*	
<u>CARRIER ANTI SUBMARINE GROUPS</u>													
CVSG 53													
VS 21	NORTH ISLAND	VS S-2E		A1	10	A1		11 11*	10 10*	10 10*	10 10*	10 10*	
VS 29	NORTH ISLAND	VS S-2E		A1	10	A1		10 10*	10 10*	10 10*	10 10*	10 10*	
HS 6	REAM FIELD	H S SH-3A SH-3A SH-3A		A1	16	A1 D5 G2	1 2 3*	18 18*	16 16*	16 16*	16 16*	16 16*	
CVSG 55													
VS 23	NORTH ISLAND	VS S-2E S-2E S-2E		A1	10	A1 D5 G3	2 1 3*	10 10*	10 10*	10 10*	10 10*	10 10*	
VS 25	NORTH ISLAND	VS S-2E S-2E		A1	10	A1 D5	2 2*	11 11*	10 10*	10 10*	10 10*	10 10*	

DECLASSIFIED

~~CONFIDENTIAL~~

OPERATING ALLOWANCES INVENTORY AND PLANNED OPERATING ASSIGNMENTS

TOTAL PROGRAM AND NON-PROGRAM AIRCRAFT

TABLE 1

PAC UNIT	LOCATION	CLASS AND MODEL	P R I M A R Y	S T A T U S	A L L O W A N C E	INVENTORY			PLANNED OPERATING ASSIGNMENTS			
						STATUS	PAR, OPT'L PIPE LINE	O P T G	31 MAR 1966	30 JUN 1966	30 SEP 1966	31 DEC 1966
HS 4	REAM FIELD	H S SH-3A SH-3A		A1	16	A1 G2	2	15	16	16	16	16
CVSG 57 VS 35	ABD HORNET	VS S-2D S-2D		A1	10	A1 H3	1	10	10	10	10	10
VS 37	ABD HORNET	VS S-2D S-2D		A1	10	A1 G3	1	10	10	10	10	10
HS 2	ABD HORNET	H S SH-3A SH-3A		A1	16	A1 G3	1	15	16	16	16	16
CVSG 59 VS 33	ABD BENNINGTON	VS S-2E S-2E		A1	10	A1 D5	3	10	10	10	10	10
VS 38	ABD BENNINGTON	VS S-2E S-2E S-2E		A1	10	A1 D5 G3	1	10	10	10	10	10
HS 3	ABD BENNINGTON	H S SH-3A SH-3A SH-3A SH-3D		A1	16	A1 D5 G3 A1	2	18	16	12	10	8
VSF 1	ALAMEDA	VAL A-4B		A1	24	A1	3*	18*	16*	4	6	8
VSF 1 DET T	ALAMEDA	VAL A-4B		A1		A1		11	24	24	24	24
<u>READINESS CARRIER</u> RCVSG 51 VS 41	<u>ANTISUBMARINE GROUPS</u> NORTH ISLAND	VS S-2E S-2E S-2D S-2D		A1	14	A1 D5 A1 D5	2	8	10	10	11	11
HS 10	REAM FIELD	H S SH-3A SH-3A		A1	11	A1 D5	1	13*	14*	14*	14*	14*
<u>PATROL SQUADRONS</u> VP 1	WHIDBY ISLAND	VPL SP-2H SP-2H		A1	12	A1 D5	1	13*	12*	12*	12*	12*
VP 2	WHIDBY ISLAND	VPL SP-2H SP-2H SP-2H		A1	12	A1 D5 E5	2	12	12	12	12	12
VP 4	BARBERS PNT	VPL SP-2H SP-2H		A1	12	A1 D5 F5	1	9	12	12	12	12
VP 6	BARBERS PNT	VPL P-3A SP-2E SP-2E SP-2E		A1	12	A1 A1 A4 C4	1	8	12	2	8	9
VP 9	MOFFETT FIELD	VPL P-3A P-3A		A1	9	A1 D5	1	12*	12*	14*	8*	9*
VP 17	IWAKUNI	VPL SP-2H		A1	12	A1	2	8	9	9	9	9
VP 19	MOFFETT FIELD	VPL P-3A		A1	9	A1	2*	8*	9*	9*	9*	9*
VP 22	BARBERS PNT	VPL P-3A		A1	9	A1		10	9	9	9	9
								10*	9*	9*	9*	9*
								10*	9*	9*	9*	9*

~~CONFIDENTIAL~~

OPERATING ALLOWANCES INVENTORY AND PLANNED OPERATING ASSIGNMENTS

DECLASSIFIED

TOTAL PROGRAM AND NON-PROGRAM AIRCRAFT

TABLE 1

PAC UNIT	LOCATION	CLASS AND MODEL	P R I M A R Y	S T A T U S	A L L O W A N C E	INVENTORY			PLANNED OPERATING ASSIGNMENTS			
						STATUS	PAR, OPT, PIPE LINE	O P T I N G	31 MAR 1966	30 JUN 1966	30 SEP 1966	31 DEC 1966
VP 28	SANGLEY PNT	VPL P-3A P-3A	A1	9		A1 G2	1 1*	9 9*	9 9*	9 9*	9 9*	9 9*
VP 41	NORTH ISLAND	VPS SP-5B SP-5B	A1	12		A1 D1	1 1*	12 12*	12 12*	12 12*	12 12*	12 12*
VP 42	IWAKUNI	VPL SP-2H SP-2H SP-2F	A1	12		A1 D5 A1	1 1*	11 11*	12 12*	12 12*	12 12*	12 12*
VP 46	NAHA	VPL P-3A	A1	9		A1		9 9*	9 9*	9 9*	9 9*	9 9*
VP 47	MOFFETT FIELD	VPL P-3A P-3A	A1	9		A1 G2	1	8 8*	9 9*	9 9*	9 9*	9 9*
VP 48	SANGLEY PNT	VPS SP-5B	A1	12		A1		4 4*	12 12*	12 12*	12 12*	12 12*
VP 48 DET	SANGLEY PNT	VPS SP-5B				A1		6 6*				
VP 51	SANGLEY PNT	VPS SP-5B SP-5B SP-5B	A1	12		A1 D1 G3	2 1 3*	11 11*	12 12*	12 12*	12 12*	12 12*
<u>READINESS PATROL SQUADRONS</u>												
VP 31	NORTH ISLAND	VPL SP-2H SP-2H SP-2H	A1	9		A1 D5 G3	1 1	6 6*	8 8*	8 8*	7 7*	7 7*
		VPS SP-5B SP-5B	A1	4		A1 BJ	1	5 5*	4 4*	4 4*	4 4*	4 4*
		VRH C-121J	A1	1		A8		1 12*	1 13*	1 13*	1 12*	1 12*
VP 31 DET A	MOFFETT FIELD	VPL P-3A P-3B	A1	6		A1 A1		8 1 9*	7 7*	7 7*	8 8*	9 9*
<u>FLEET WEATHER SQUADRONS</u>												
VW 1	AGANA	VWH EC-121K EC-121K EC-121K	A1	6		A1 BY F6	1 1	5 5*	6 6*	7 7*	8 8*	8 8*
		VRH C-121J C-121J	A1	1		A5 F6		1 1*	1 1*	1 1*	1 1*	1 1*
<u>PHOTOGRAPHIC SQUADRONS</u>												
VFP 63	MIRAMAR	VFP RF-8A RF-8A RF-8G	A1	19		A1 D5 A1	1 1*	10 15*	16 27*	6 19*	6 19*	6 19*
VFP 63 DET B	ABD TICONDERGA	VFP RF-8A				A1		3 3*				
VFP 63 DET E	ABD BH RICHARD	VFP RF-8A				A1		3 3*				
VFP 63 DET L	ABD HANCOCK	VFP RF-8A RF-8A				A1 G3	1 1*	2 2*				
VAP 61	AGANA	VAP RA-3B RA-3B	A1	9		A1 D5	2 2*	10 10*	9 9*	9 9*	9 9*	9 9*
<u>AIR EARLY WARNING SQUADRONS</u>												
VAW 11	NORTH ISLAND	VHM E-2A E-2A E-2A E-2A E-1B E-1B E-1B	A1	58		A1 D5 D9 E5 A1 D5 E5	4 2 1 1 3 1	8 27 27	27 27	27 27	27 27	27 27
		VTSP	A1	2			11*	14*	58*	58*	58*	58*

DECLASSIFIED

~~CONFIDENTIAL~~

OPERATING ALLOWANCES INVENTORY AND PLANNED OPERATING ASSIGNMENTS

TABLE 1 **TOTAL PROGRAM AND NON-PROGRAM AIRCRAFT**

PAC UNIT	LOCATION	CLASS AND MODEL	P R I M A R Y	S T A T U S	A L L O W A N C E	INVENTORY			PLANNED OPERATING ASSIGNMENTS			
						STATUS	PAR, OPT, PIPE LINE	O P T G	31 MAR 1966	30 JUN 1966	30 SEP 1966	31 DEC 1966
VAW 11 DET A	NORTH ISLAND	VMM E-1B				A1 G3	1 1*	2 2*				
VAW 11 DET B	ABD TICONDERGA	VMM E-1B				A1 G3	1 1*	2 2*				
VAW 11 DET C	ABD KITTY HAWK	VMM E-2A				A1		4 4*				
VAW 11 DET D	ABD CORAL SEA	VMM E-2A				A1		4 4*				
VAW 11 DET E	ABD BH RCHARD	VMM E-1B				A1		3 3*				
VAW 11 DET F	ABD RANGER	VMM E-2A				A1		4 4*				
VAW 11 DET G	NORTH ISLAND	VMM E-1B				A1		3 3*				
VAW 11 DET L	ABD HANCOCK	VMM E-1B				A1		3 3*				
VAW 11 DET M	ABD ENTERPRISE	VMM E-1B				A1 H3	1 1*	3 3*				
VAW 11 DET N	NORTH ISLAND	VMM E-1B				A1 G3	1 1*	3 3*				
VAW 11 DET R	NORTH ISLAND	VMM E-1B				A1		2 2*				
VAW 11 DET T	NORTH ISLAND	VMM E-1B				A1		5 5*				
VAW 13	ALAMEDA	VAQM VALP VAQMP VTSP	A1	18		A1 A1 C9	2 7 1	2 6 6	2 6 6	2 6 6	2 6 6	
		EC-1A	A1	2		A1	2 11*	2 10*	2 10*	2 10*	2 10*	
VAW 13 DET I	CUBI PNT	VAQMP EA-1F EA-1F EA-1F				A1 G3 H3	1 1 2*	8 12 12*	12 12 12*	12 12 12*	12 12 12*	
<u>FLEET AIR RECONNAISSANCE SQUADRONS</u>												
VQ 1	ATSUGI	VAH VAQ	A1	2		A1 A1 G3	7 9 4	9 9 9	9 9 9	9 9 9	9 9 9	
		VWH EC-121P EC-121M EC-121M EC-121M	A1	3		A1 A1 D6 EK	1 2 1 6*	3 3 3 12*	3 3 3 12*	3 3 3 12*	3 3 3 12*	
<u>HELICOPTER COMBAT SQUADRONS</u>												
HC 1	REAM FIELD	H G CH-19E CH-19E UH-2B UH-2B UH-2B UH-2A UH-2A UH-2A	A2	51		A1 A2 A1 A2 D5 A1 A2 D5	2 12 1 11 1	11 8 21 29 19	8 8 29 29 14	8 8 29 29 14	8 8 29 29 14	
		H L TH-13N TH-13N UH-13P UH-13P	A2	7		A1 A2 A1 A2	2 1 5	2 2 5	2 2 5	2 2 5	2 2 5	
		H M UH-46A UH-34E UH-34E UH-34D RH-3A	A2	6		A1 A1 A2 A2 A2	2 1 1 1 2*	3 3 1 3 63*	4 4 1 3 65*	5 5 1 3 67*	5 5 1 3 68*	
HC 1 DET 1	CUBI PNT	H G UH-2B UH-2A UH-2A UH-46A	A2	3		A1 A1 A2 A1	5 2 3 7*	5 3 3 5*	5 3 3 5*	5 3 3 5*	5 3 3 5*	
HC 1 D 1 UNIT 5	REAM FIELD	H G UH-2B				G2	1 1*					
HC 1 D 1 UNIT 7	ATSUGI	H G UH-2B				A1	1 1*					
HC 1 D 1 UNIT 9	REAM FIELD	H G UH-2B				A1	1 1*					

~~CONFIDENTIAL~~

OPERATING ALLOWANCES INVENTORY AND PLANNED OPERATING ASSIGNMENTS

TOTAL PROGRAM AND NON-PROGRAM AIRCRAFT

TABLE I

PAC UNIT	LOCATION	CLASS AND MODEL	P R I M A R Y	S T A T U S	A L L O W A N C E	INVENTORY			PLANNED OPERATING ASSIGNMENTS				
						STATUS	PAR, ^a OPT'L PIPE LINE	O P T I N G	31 MAR 1966	30 JUN 1966	30 SEP 1966	31 DEC 1966	
HC 1 D 1 UNIT 11	ABD EL DORADO	H L UH-13P				A1		1 1*					
HC 1 D 1 UNIT 15	ABD MT MCKIN	VPL P-3A				D5	1 1*						
HC 1 D 1 UNIT 21	ABD HARRIS	H M UH-34E				A1		1 1*					
HC 1 D 1 UNIT 25	ABD SGT SHOU	H M UH-34D				A1		1 1*					
HC 1 D 1 UNIT 41	REAM FIELD	H G CH-19E H L UH-13P				A1 A1		1 1 2*					
HC 1 D 1 UNIT 47	ABD MARS	H M UH-46A				A1		2 2*					
HC 1 D 1 UNIT 49	REAM FIELD	H M UH-46A				A1		2 2*					
HC 1 D 1 UNIT A	ABD MIDWAY	H G UH-2A				IC	1 1*						
HC 1 D 1 UNIT B	ABD TICONDERGA	H G UH-2B UH-2A				A1 A1		1 1 2*					
HC 1 D 1 UNIT C	ABD KITTY HAWK	H G UH-2B UH-2A				A1 A1		1 2 3*					
HC 1 D 1 UNIT D	ABD CORAL SEA	H G UH-2A				A1		3 3*					
HC 1 DET 1 UNIT E	ABD BH RICHARD	H G UH-2A UH-2A				A1 IC	1 1*	2*					
HC 1 D 1 UNIT L	ABD HANCOCK	H G UH-2B UH-2A				A1 A1		1 2 3*					
HC 1 D 1 UNIT M	REAM FIELD	H G UH-2B UH-2A				A1 A1		1 2 3*					
<u>LANDING PLATFORM HELICOPTERS</u>													
LPH 2 IWO JIMA	NORTH ISLAND	H G UH-2A UH-34D UH-34D	A2	1		A1 A1 A2		1	1	1	1		
LPH 5 PRINCETN	LONG BEACH	H G UH-2A UH-34D UH-34D	A2	1		A1 A1 A8		1 1*	1*	1*	1*	1*	
LPH 8 VALY FRG	LONG BEACH	H G UH-2A UH-34D	A2	1		A1 A2		1 1*	1	1	1	1	
LPH 10	LONG BEACH	H G UH-2A	A2	1		A2		1 1*	1*	1*	1*	1*	
<u>FLEET TACTICAL SUPPORT</u>													
VR 21	BARBERS PNT	VRH VC-118B C-118B C-118B				A2 A2 G3		2 13	2 14	2 14	2 14	2 14	
		VRC C-1A	A2	1		A2	1*	15*	17*	17*	17*	17*	
VR 21 DET ALAMEDA	ALAMEDA	VRM C-131F	A2	5		A2		4	5	5	5	5	
		VRC C-2A C-1A C-1A	A2	8		A2 A2 D5		6 1 1*	6 10*	6 11*	6 11*	6 11*	3 3 11*
VR 21 DET ATSUGI	ATSUGI	VRH VC-54S C-54Q	A2	1		A2 A2		1	1	1	1	1	
		VRC C-1A C-1A C-1A	A2	9		A2 D5 HC		1 1 2*	11 12*	12 13*	12 13*	12 13*	10 11*
VR 21 DET CUBI	CUBI PNT	VRC C-2A	A2	2		A2							2 2*
VR 21 DET T	BARBERS PNT	VRH C-130G C-130G VG KC-130F	A2	2		A2 D5 A2		1 1 1*	1 2 2*	2 2	2 2	2 2	2 2*

DECLASSIFIED

CONFIDENTIAL

**OPERATING ALLOWANCES
INVENTORY AND PLANNED OPERATING ASSIGNMENTS**

TOTAL PROGRAM AND NON-PROGRAM AIRCRAFT

TABLE 1

PAC UNIT	LOCATION	CLASS AND MODEL	P R I M A R Y	S T A T U S	A L L O W A N C E	INVENTORY			PLANNED OPERATING ASSIGNMENTS			
						STATUS	PAR, OPT'L PIPE LINE	O P T I N G	31 MAR 1966	30 JUN 1966	30 SEP 1966	31 DEC 1966
MARINE FIGHTER SQUADRONS												
VMFA 115	DANANG	VFFB	F-4B F-4B F-4B F-4B	A1	15	A1 EK G6 Y0	1 1 2	14	15	15	15	15
VMFAW 122	EL TORO	VFFB	F-8B F-4B F-4B	A1	15	A1 A1 D9	2 15 1*	14*	15*	15*	15*	15*
VMFAW 212	KANEQHE	VFFB	F-8E F-8E F-80	A1	15	A1 HC A1	1 3 1*	17*	15*	15*	15*	15*
VMF 232	KANEQHE	VFFB	F-8E F-8E F-80	A1	15	A1 C9 D5 FE G3 A4 C1	1 2 1 1 1 1 1	17*	15*	15*	15*	15*
VMFAW 312	DANANG	VFFB	F-8D F-8D F-8D F-8D TF-9J TF-9J	A1	15	A1 C9 D5 FE G3 A4 C1	2 1 1 1 1 1 1	12	15	15	15	15
VMFAW 312	DANANG	VFFB	F-8E F-8E F-8D F-4B	A1	15	A1 D5 A1 A1	1 2 1 1	14*	15*	15*	15*	15*
VMFAW 314	IWAKUNI	VFFB	F-8E F-8E F-8D F-4B	A1	15	A1 D5 A1 A1	1 2 1 1	10	15	15	15	15
VMFAW 314	IWAKUNI	VFFB	F-4B	A1	15	A1	2*	10*	15*	15*	15*	15*
VMFAW 323	DANANG	VFFB	F-4B F-4B	A1	15	A1 FK	16 16*	15	15	15	15	15
VMF 334	EL TORO	VFFB	F-4B F-4B	A1	15	A1 FK	1 1*	16*	15*	15*	15*	15*
VMFAW 542	IWAKUNI	VFFB	F-8C F-8C F-8C F-4B	A1	15	A1 BY D5 A1	1 2 3*	12	15	15	15	15
VMFAW 542	IWAKUNI	VFFB	F-4B F-4B F-4B	A1	15	A1 O5 DE	6 1 7*	11*	15*	15*	15*	15*
MARINE ATTACK SQUADRONS												
VMA 121	EL TORO	VAL	A-4E A-4E A-4E	A1	20	A1 D5 E5	5 2 7*	17	20	20	20	20
VMA 211	CHU LAI	VAL	A-4E A-4E A-4C	A1	20	A1 B1 A1	1 1 1*	17*	20*	20*	20*	20*
VMA 214	CHU LAI	VAL	A-4C A-4C	A1	20	A1 FK	1 1*	18	20	20	20	20
VMA 223	IWAKUNI	VAL	A-4E	A1	20	A1	1*	22	20	20	20	20
VMA 224	CHU LAI	VAL	A-4E	A1	20	A1	1*	22*	20*	20*	20*	20*
VMA 311	IWAKUNI	VAL	A-4E A-4E A-4C A-4C	A1	20	A1 H3 XG A1 D5	1 1 1 1 3*	9	20	20	20	20
VMA 311	IWAKUNI	VAL	A-6A	A1	12	A1	4*	18*	20*	20*	20*	12 32*
VMA 311	IWAKUNI	VAL	A-4E A-4E A-4C A-4C	A1	20	A1 H3 XG A1 D5	1 1 1 1 3*	8	20	20	20	20
VMA 311	IWAKUNI	VAL	A-4E A-4E A-4C A-4C	A1	20	A1 H3 XG A1 D5	1 1 1 1 3*	11	19*	20*	20*	20*

CONFIDENTIAL

OPERATING ALLOWANCES INVENTORY AND PLANNED OPERATING ASSIGNMENTS

TOTAL PROGRAM AND NON-PROGRAM AIRCRAFT

TABLE 1

PAC UNIT	LOCATION	CLASS AND MODEL	P R I M A R Y	S T A T U S	A L L O W A N C E	INVENTORY			PLANNED OPERATING ASSIGNMENTS						
						STATUS	PAR, OPT L PIPE LINE	O P T G	31 MAR 1966	30 JUN 1966	30 SEP 1966	31 DEC 1966			
<u>MARINE AIRBORNE REFUELING SQUADRONS</u>															
VMGR 152	FUTEMA	VG KC-130F KC-130F KC-130F		A1	12	A1 A2 D5		12	12	12	12	12	12		
VMGR 352	EL TORO	VG KC-130F KC-130F KC-130F		A1	12	A1 A2 B1 D5	2* 4 1 5*	12* 9 1 10*	12*	12*	12*	12*	12*		
<u>MARINE HELICOPTER ASSAULT TRANSPORT SQUADRONS</u>															
HMM 161	PHU BAI	H M UH-34D		A1	24	A1		24 24*	24 24*	24 24*	24 24*	24 24*	24 24*		
HMM 163	FUTEMA	H M UH-34D UH-34D		A1	24	A1 G3	1 1*	16 16*	24 24*	24 24*	24 24*	24 24*	24 24*		
HMM 164	SANTA ANA	H M CH-46A		A1	24	A1		30 30*	24 24*	24 24*	24 24*	24 24*	24 24*		
HMM 165	SANTA ANA	H M CH-46A		A1		A1		18 18*	24 24*	24 24*	24 24*	24 24*	24 24*		
HMM 261	DANANG	H M CH-46A UH-34D		A1	24	A1 A1		21 21*	24 24*	24 24*	24 24*	24 24*	24 24*		
HMM 263	DANANG	H M UH-34D UH-34D		A1	24	A1 G3	4 4*	22 22*	24 24*	24 24*	24 24*	24 24*	24 24*		
HMM 361	DANANG	H M UH-34D UH-34D UH-34D UH-34D		A1	24	A1 EK G3 HC U	1 1 1 2 5*	19 19*	24 24*	24 24*	24 24*	24 24*	24 24*		
HMM 362	ABD PRINCETON	H M UH-34D UH-34D		A1	24	A1 EK	1 1*	19 19*	24 24*	24 24*	24 24*	24 24*	24 24*		
HMM 363	QUI NHON	H M UH-34D UH-34D UH-34D		A1	24	A1 EK U	1 2 3*	23 23*	24 24*	24 24*	24 24*	24 24*	24 24*		
HMM 364	QUI NHON	H M UH-34D UH-34D UH-34D		A1	24	A1 EK G3	1 2 3*	18 18*	24 24*	24 24*	24 24*	24 24*	24 24*		
HMM 365	FUTEMA	H M UH-34D		A1	24	A1			24 24*	24 24*	24 24*	24 24*	24 24*		
HMM 462	SANTA ANA	H H CH-53A CH-37C CH-37C H L UH-1E H M UH-34J H S UH-34D UH-34J		A1	12	A1 A1 FA A1 A1 A1 A1	1 1 1 1 1 1 1*	3 3 5 4 6 1 19*	12 12 8 24 48 1 47*	7 12 8 48 48 1 75*	12 12 8 48 48 1 68*	12 12 8 48 48 1 68*	12 12 8 48 48 1 68*		
<u>MARINE OBSERVATION SQUADRONS</u>															
VMD 2	DANANG	H L UH-1E UH-1E				A1 G3	3 3*	18 18*	20 20*	20 20*	20 20*	20 20*	20 20*		
VMD 6	CHU LAI	H L UH-1E UH-1E		A1	26	A1 EK	1 1*	11 11*	20 20*	20 20*	20 20*	20 20*	20 20*		
<u>MARINE COMPOSITE PHOTOGRAPHIC SQUADRONS</u>															
VMCJ 1	IWAKUNI	VFP RF-8A RF-8A RF-8A VAQM EF-10B EF-10B EF-10B		A1	6	A1 EK G3	1 1 1	4 4 4	6 6 6	6 6 6	6 6 6	6 6 6	6 6 6		
				A1	9	A1 E5 EK	1 1 4*	8 8 12*	9 9 15*	9 9 15*	9 9 15*	9 9 15*	9 9 15*		

DECLASSIFIED

CONFIDENTIAL

**OPERATING ALLOWANCES
INVENTORY AND PLANNED OPERATING ASSIGNMENTS**

TOTAL PROGRAM AND NON-PROGRAM AIRCRAFT

TABLE 1

PAC UNIT	LOCATION	CLASS AND MODEL	P R I M A R Y	S T A T U S	A L L O W A N C E	INVENTORY			PLANNED OPERATING ASSIGNMENTS				
						STATUS	PAR OPT L PIPE LINE	O P T I N G	31 MAR 1966	30 JUN 1966	30 SEP 1966	31 DEC 1966	
VMCJ 3	EL TORO	VFFB F-8B		A1	12	A1		1					
		VFP RF-8A				A1			5	2			
		RF-8A				A1	2		7	7	10	12	12
		RF-4B		A1	9	A1			5	9	9	9	9
		VAQM EF-10B				A1	2*	13*	21*	21*	21*	21*	
<u>MARINE HEADQUARTERS AND MAINTENANCE SQUADRONS</u>													
MAMS 17	IWAKUNI	VRH		A2	1	A2			1	1	1	1	1
		C-54S				A2			1				
		C-54Q				A2			1				
		C-54Q				F3	1						
		VRM C-117D		A2	3	A2			2	3	3	3	3
		VTAJ TF-9J		A2	4	A2			8	4	4	4	4
		VTAP UC-45J		A6		A6			2	2	1		
		H G		A2	2	A2			2				
		CH-19E				A2			1	2	2	2	2
		UH-34D				A2			1*	12*	11*	10*	10*
MAMS 37	EL TORO	VRH		A2	1	A2			1	1	1	1	1
		VRM C-54Q		A2	4	A2			1	1	1	1	1
		C-117D				A2			4	4	4	4	4
		C-117D				F1	1						
		C-47J				A2			1				
		VTBJ T-1A		A6	4	A6			6	4	4	4	4
		T-1A				D5	1						
							2*	12*	9*	9*	9*	9*	9*
H+MS 11	ATSUGI	VRM C-117D		A2	1	A2			1	1	1	1	1
		VTAJ TF-9J		A2	2	A2			1*	3*	3*	3*	3*
H+MS 12	IWAKUNI	VRM C-117D		A2	1	A2			1	1	1	1	1
		VTAJ TF-9J		A2	2	A2			1*	2	2	2	2
						A2			3*	3*	3*	3*	3*
H+MS 13	IWAKUNI	VRH		A2	2	A2			1*	2	2	2	2
		VRM C-54Q				A2			2	2	2	2	2
		C-117D				A2			1				
		VTAJ TF-9J		A2	3	A2			3	3	3	3	3
		TF-9J				D5	1		1*	4*	5*	5*	5*
		TF-9J							1				
H+MS 15	EL TORO	VAL A-4C		A1		A1			4*	5*	5*	5*	5*
		VRM C-117D		A2	1	A8			1	1	1	1	1
		C-47J				A8			1				
		VTBJ T-1A		A6	3	A2			3	3	3	3	3
		T-1A				A6			3	3	3	3	3
									5*	4*	4*	4*	4*
H+MS 15 DET N	ABO HORNET	VAL A-4C		A1		A1			3	3	3	3	3
									3*	3*	3*	3*	3*
H+MS 16	DANANG	VRM C-117D		A2	1	A2			1	1	1	1	1
		CH-37C				A1			5				
		UH-34D				B1	1		1*	6*	1*	1*	1*
									1*	6*	1*	1*	1*
H+MS 33	EL TORO	VRM C-117D		A2	1	A8			1	1	1	1	1
		C-47H				A2			1				
		VTBJ T-1A		A6	3	A2			1	3	3	3	3
		T-1A				A6			2				
		T-1A				BY	1		1*	3*	4*	4*	4*
									1*	3*	4*	4*	4*
H+MS 36	CHU LAI	VRM C-117D		A2		A2			1	1			
		H L UH-1E				A1			1				
		UH-1E				B1	3		3*	2*			
									3*	2*			
<u>MARINE FLEET UTILITY SQUADRONS</u>													
VMT	EL TORO	VTAJ TF-9J		A4	20	A4			23	20	20	20	20
									23*	20*	20*	20*	20*
<u>OPERATION TEST AND EVALUATION FORCE</u>													
VX 4	POINT MUGU	VFFB F-8E		A7	8	A7			4	4	3	3	3
		F-8E				D5	1						

CONFIDENTIAL

OPERATING ALLOWANCES INVENTORY AND PLANNED OPERATING ASSIGNMENTS

TOTAL PROGRAM AND NON-PROGRAM AIRCRAFT.

TABLE 1

PAC UNIT	LOCATION	CLASS AND MODEL	P R I M A R Y	S T A T U S	A L L O W A N C E	INVENTORY			PLANNED OPERATING ASSIGNMENTS			
						STATUS	PAR OPT'L PIPE LINE	O P T G	31 MAR 1966	30 JUN 1966	30 SEP 1966	31 DEC 1966
		F-8D				A7			2	2	2	2
		F-4B				A7		3	2	4	4	4
		F-4A				A7		2	2	2	2	2
		VTBJ		A7	1							
		T-33B				A7		1				
		VTAP		A6	1							
		UC-45J				A6		1				
VX 5	CHINA LAKE	VFFB				A7	1*	11*	10*	11*	11*	11*
		F-4B				D5	2		2	2	2	2
		F-4B				A7						
		VAL		A7	7			5	4	4	4	4
		A-4E				G2	1					
		A-4E				A7		6	3	3	3	3
		A-4C				A6		1	1	1	1	1
		UC-45J				A8						
		A8			1							
VX 5 DET A	OCEANA	VAM		A7	2		3*	12*	8*	10*	9*	9*
		A-6A				A7		2	2	2	2	2
								2*	2*	2*	2*	2*
<u>FLEET UTILITY SQUADRONS</u>												
VC 1	BARBERS PNT	VFFB		A8	3			5	6	6	6	6
		F-8C				A8						
		F-8C				D5	1					
		A-4B				A8		4	4	4	4	4
		A-4B				FE	1					
		VUMP		A8	3			3	3	3	3	3
		US-2C				A8						
		US-2C				FE	1					
		VTAP		A8	1							
		RC-45J				A8		1	1	1	1	1
		VKD		A8	1							
		DP-2E				A8		3	5	5	5	5
		DF-8A				D5	1					
		DF-8A				ZU	1					
		DF-8A					5*	16*	19*	20*	20*	20*
VC 3	NORTH ISLAND	VRH		A8	1							
		C-54R				A8		1				
		C-54Q				A8		1	1	1	1	1
		C-54P				A8		1				
		VUMP		A8	10			15	10	10	10	10
		US-2C				A8						
		US-2C				G3	1					
		VTAP		A8	2			2	2	2	2	2
		RC-45J				A8						
		VKD		A8	2			2	2	2	2	2
		DP-2E				A8		2	2	2	2	2
VC 5	ATSUGI	VFFB		A8	11		1*	22*	15*	15*	15*	15*
		F-8D				A8		9	11	11	11	11
		F-8D				D5	1					
		VUMP		A8		A8		2	3	3	3	3
		US-2C				E5	1					
		US-2C				G3	1					
		VTAP		A8		A8		1	1	1	1	1
		RC-45J				A8		4	4	4	4	4
		VKD		A8		A8		3*	12*	19*	19*	19*
		DF-8F										
VC 5 DET A	CUBI PNT	VAL		A8	4			4	4	4	4	4
		A-4B				A8						
		VUMP		A8	3			3	3	3	3	3
		US-2C				A8						
		US-2C				D5	1					
		VTAP		A8	1			1	1	1	1	1
		RC-45J				A8						
		VTSP		A8	3			1*	8*	8*	8*	8*
VC 5 DET B	NAHA	VUMP		A8	2			3	2	2	2	2
		US-2C				A8		2	2	2	2	2
		UH-34E				A8		2	2	2	2	2
		VKD		A8	6			2	2	2	2	2
		DP-2E				A8		2	2	2	2	2
		DF-8F				A8		2	4	4	4	4
		DF-8F				D5	1					
		DF-8F				G3	1					
VC 7	MIRAMAR	VFFB		A8	18		2*	9*	10*	10*	10*	10*
		F-8C				A8		14	15	18	18	18
		F-8C				G3	1					
		F-8A				A8		1				
		VAL		A8	10			11	10	10	10	10
		A-4B				A8						

DECLASSIFIED

CONFIDENTIAL

OPERATING ALLOWANCES
INVENTORY AND PLANNED OPERATING ASSIGNMENTS

TOTAL PROGRAM AND NON-PROGRAM AIRCRAFT

TABLE 1

PAC UNIT	LOCATION	CLASS AND MODEL	P R I M A R Y	S T A T U S	A L L O W A N C E	INVENTORY			PLANNED OPERATING ASSIGNMENTS			
						STATUS	PAR, OPT, PIPE LINE	O P T G	31 MAR 1966	30 JUN 1966	30 SEP 1966	31 DEC 1966
		VKD DF-8F		A8	4	A8	1*	4 30*	4 29*	4 32*	4 32*	4 32*
<u>CVA AND CVS CARRIER UTILITY AIRCRAFT</u>												
CVA 14 TCNDRGA	ALAMEDA	VRC C-1A		A2	1	A2	1*	1*	1*	1*	1*	1*
CVA 29 HANCOCK	NORTH ISLAND	VRC C-1A		A2	1	A2	1*	1*	1*	1*	1*	1*
CVA 31 RICHARD	ALAMEDA	VRC C-1A		A2	1	A2		1*	1*	1*	1*	1*
CVA 34 BRISKNY	ALAMEDA	VRC C-1A		A2	1	A2		1*	1*	1*	1*	1*
CVA 41 MIDWAY	ALAMEDA	VRC C-1A		A2	1	A2	1*	1*	1*	1*	1*	1*
CVA 43 GRL SEA	ALAMEDA	VRC C-1A		A2	1	A2	1*	1*	1*	1*	1*	1*
CVA 51 RANGER	ALAMEDA	VRC C-1A		A2	1	A2	1*	1*	1*	1*	1*	1*
CVA 53 KITTYHW	ALAMEDA	VRC C-1A		A2	1	A2	1*	1*	1*	1*	1*	1*
CVA 54 CONSTEL	ALAMEDA	VRC C-1A		A2	1	A2	1*	1*	1*	1*	1*	1*
CVA 55 ENTERPRISE	ALAMEDA	VRC C-1A		A2	1	A2	1*	1*	1*	1*	1*	1*
CVS 10 YORKTWN	BREMERTON	VRC C-1A		A2	1	A2	1*	1*	1*	1*	1*	1*
CVS 12 HORNET	BREMERTON	VRC C-1A		A2	1	A2	1*	1*	1*	1*	1*	1*
CVS 20 BENNING	NORTH ISLAND	VRC C-1A		A2	1	A2	1*	1*	1*	1*	1*	1*
CVS 33 KERSRGE	LONG BEACH	VRC C-1A		A2	1	A2	1*	1*	1*	1*	1*	1*
AV 7 CURRITUCK	NORTH ISLAND	VAL A-4B		A1		A1	1*	1*	1*	1*	1*	1*
AV 12 PINE ISLAND	OKINAWA	VUG HU-16C		A8		A8	1*					
<u>FLEET MISSION SUPPRT AIRCRAFT</u>												
NAS WHIDBY ISLAND	WHIDBY ISLAND	VRH C-121J		A2	2	A8	1	1	1	1	1	1
		VUG C-54Q		A8	1	A8	1	1	1	1	1	1
		VUG C-54P		A8	1	A8	1	1	1	1	1	1
		VUMP HU-16C		A6	1	A8	1	1	1	1	1	1
		VTAP US-2B		A6	1	EK	1	1	1	1	1	1
		UC-45J		A8	1	A6	2	2	1	1	1	1
		TS-2A		A8	2	A8	2	1	1	1	1	1
		RC-45J		A8	2	A8	2	1	1	1	1	1
		H G UH-2B		A8	2	A8	1	2	2	2	2	2
		UH-2B		A8	2	D5	1*	9*	8*	8*	9*	9*
NAS ALAMEDA	ALAMEDA	VFFB F-8D		VAL A-4E		B1	1					
		VAL A-4E		VAL A-4E		B1	1					
		VAL A-4E		VAL A-4E		D5	1					
		VAL A-4E		VAL A-4E		E5	1					
		VAL A-4C		VAL A-4C		ER	1					
		VAL A-4C		VAL A-4C		B1	5					
		VAL A-4C		VAL A-4C		D5	2					
		VAL A-4C		VAL A-4C		E5	2					
		VAL A-4C		VAL A-4C		EK	2					
		VAL A-4C		VAL A-4C		G3	1					
		VAL A-4C		VAL A-4C		HC	1					
		VPL SP-2E		VAL SP-2E		D5	3					

CONFIDENTIAL

OPERATING ALLOWANCES INVENTORY AND PLANNED OPERATING ASSIGNMENTS

TOTAL PROGRAM AND NON-PROGRAM AIRCRAFT

TABLE 1

PAC UNIT	LOCATION	CLASS AND MODEL	P R I M A R Y	S T A T U S	A L L O W A N C E	INVENTORY			PLANNED OPERATING ASSIGNMENTS			
						STATUS	PAR ^a OPT'L PIPE LINE	O P T G	31 MAR 1966	30 JUN 1966	30 SEP 1966	31 DEC 1966
		VRH C-54Q		A2	1	A8			1	1	1	1
		VRM C-54P		A2	3	A8		1				
		VRM C-131F		A2	3	A8		1	1	1	1	1
		VUL C-117D		A8	2	A8		2	2	2	2	2
		VUG U-11A		A8	1	A8		2	2	2	2	2
		VTBJ HU-16C		A6	5	A8		1	1	1	1	1
		VTAP T-33B		A6	4	A6		7	5	5	5	5
		H G UC-45J		A8	1	A6		3	5	4	4	4
		H G RC-45J		A8	1	A6		1				
		H G RC-45J		A8	1	A8		1	1	1	1	1
		H G CH-19E		A8	1	A8		1	1	1	1	1
		H G UH-28		A8	1	A8		1	1	1	1	1
NAAS FALLON	FALLON	VRH C-54Q		A2	1	A8		21*	20*	19*	18*	18*
		VRM C-54P		A2	3	A8						
		VTAP UC-45J		A8	2	A6		1	1	1	1	1
		H G CH-19E		A8	2	A8		1	1	1	1	1
		H M UH-34J		A8	2	A8		2	2	2	2	2
NAS NORTH ISLAND	NORTH ISLAND	VS S-2D		A8	4	D5	1	4*	4*	4*	3*	3*
		VRH C-54P		A8	4	A8		1				
		VRM C-131F		A2	4	A8		1	1	1	1	1
		VRM C-117D		A2	4	A8		2	2	2	2	2
		VRM C-47H		A2	4	A8		1	1	1	1	1
		VUL U-11A		A8	2	A8		2	2	2	2	2
		VTBJ T-33B		A6	6	A6		7	6	6	6	6
		VTAP T-33B		A6	11	G3	1					
		VTBP UC-45J		A6	6	A6		6	10	11	11	11
		H G T-28B		A6	6	A6		4				
		H G T-28B		A6	6	A8			6	6	6	6
		H G T-28B		A6	6	UK	1					
		H G T-28B		A6	6	YO	1					
NAS MIRAMAR	MIRAMAR	VFFB F-8E		A8	29*	B1	4*	23*	28*	29*	29*	29*
		VFFB F-8D		A8	29*	B1	1					
		VFFB F-8D		A8	29*	D5	3					
		VFFB F-8D		A8	29*	G3	1					
		VFFB F-8C		A8	29*	B1	7					
		VRM C-117D		A2	2	A8		2	2	2	2	2
		VTBJ T-1A		A6	3	A6		2	3	3		
		VTAP T-1A		A6	3	D5	1					
		H G UC-45J		A8	1	A6		3	1			
		H G UH-2B		A8	1	A8		15*	8*	7*	6*	3*
NAS LEMOORE	LEMOORE	VAL A-4E		A8	1	B1	6					
		VAL A-4C		A8	1	B1	2		4	4	4	4
		VAL A-4B		A8	1	B1			1	1	1	1
		VRM C-117D		A2	1	A8		1	1	1	1	1
		VTAP UC-45J		A8	1	A6		2	2	1	1	1
		H G UH-2B		A8	1	A8		1	1	1	1	1
		H M UH-34J		A8	1	A8		1	1	1	1	1
NAS MOFFETT	MOFFETT FIELD	VPL P-3A		A8	8*	B1	8*	5*	10*	8*	8*	8*
		VTBJ P-3A		A6	1	D5	1					
		VTAP T-33B		A6	1	A6		1	1	1	1	1
		H G UC-45J		A8	2	A6		3	2	2	2	2
		H M CH-19E		A8	2	A8			1	1	1	1
		H M UH-34J		A8	2	A8		1	1	1	1	1
NAS NORIS A+T	NORTH ISLAND	VFFB F-8E		A8	4*	D5	2*	5*	4*	4*	4*	4*
		VFFB F-8E		A8	4*	EE	1					

DECLASSIFIED

~~CONFIDENTIAL~~

OPERATING ALLOWANCES INVENTORY AND PLANNED OPERATING ASSIGNMENTS

TABLE 1 **TOTAL PROGRAM AND NON-PROGRAM AIRCRAFT**

PAC UNIT	LOCATION	CLASS AND MODEL	P R I M A R Y	S T A T U S	A L L O W A N C E	INVENTORY			PLANNED OPERATING ASSIGNMENTS				
						STATUS	PAR OPT'L PIPE LINE	O P T I N G	31 MAR 1966	30 JUN 1966	30 SEP 1966	31 DEC 1966	
		F-8D				C9	1						
		F-8D				D5	4						
		F-8D				EE	1						
		F-8D				HC	1						
		F-8C				C9	2						
		F-8C				HC	1						
		F-8A				D5	1						
		F-8A				EE	1						
		F-4B				D1	1						
		VFP				HC	1						
		VS				BY	2						
		H G				C9	1						
		H H				C9	1						
		H M				E5	1						
		UH-46A				G3	2						
		UH-34D					26*						
NAAS REAM FIELD	REAM FIELD	VTAP UC-45J				A6		1					
ALF MONTEREY	MONTEREY	VUMP US-2B				A6		2*					
		VTBJ T-2A	A6	16		A6		3					
		T-2A				BY	2						
		T-2A				D5	1						
		T-2A				E5	1						
		VTAP UC-45J	A6	18		A6		12	13	12	10	5	
		TS-2A				A6		6	8	10	15	18	
		VTBP T-28B	A6	18		A6		20	11	14	18	18	
		H G CH-19E				A8			1	1	1	1	
		H M UH-34J	A8	1		A8							
							4*	44*	33*	37*	44*	42*	
<u>FLEET BASES OVERSEAS</u>													
SAR DET KWAJ	KANEDHE	VUG	A2	5									
NAVSTA ADAK	ADAK	VPL EP-2E	A2	2		A2		1	2	2	2	2	
		VUG	A2	2		A2							
		H G UH-2B				A2		2	2	2	2	2	
								3*	4*	4*	4*	4*	
NAVSTA KODIAK	KODIAK	VRH C-54S	A2	2		A2			1	1	1	1	
		C-54Q				A2		2	1	1	1	1	
		VUG HU-16D	A2	1		A2		1	1	1	1	1	
		H G CH-19E				A2		1					
NAVSTA MIDWAY	MIDWAY	VUG HU-16D	A2	3		A2		4*	3*	3*	3*	3*	
		H G CH-19E	A2	1		A2		3	3	3	3	3	
		H M UH-2B				A2							
		UH-34D				A2		1		1	1	1	
NAVSTA SANGLEY PT SANGLEY PNT		VRH C-54S	A2	1		A2		1*	3*	4*	4*	4*	4*
		C-54Q				A1			1	1	1	1	
		VRM C-47J	A2	2		A2		1					
		C-47H				A2		1	2	2	2	2	
		VTAP UC-45J	A2	1		A6		2	1	1	1	1	
		H G CH-19E				A2		1					
		H M UH-34D				A2		1	1	1	1	1	
NAS AGANA	AGANA	VRH C-54Q	A2	1		A2		6*	5*	5*	5*	5*	
		VUG HU-16D	A2	3		A2			1	1	1	1	
		HU-16D				A2		1	2	2	2	2	
		HU-16C				G3			1	1	1	1	
		VTAP UC-45J	A2	2		A6		1					
		H G UH-34D				A2		1	2	2	2	2	
		H M UH-34D				F5		1	2*	3*	6*	6*	6*
NAS ATSUGI	ATSUGI	VFFB F-8E				G3		2*	3*	6*	6*	6*	6*
		F-8D				A1		2					
		F-8D				B1		1					
		F-4B				B1		5					
		F-4B				D5		2					
		F-4B				G2		1					

~~CONFIDENTIAL~~

OPERATING ALLOWANCES INVENTORY AND PLANNED OPERATING ASSIGNMENTS

TOTAL PROGRAM AND NON-PROGRAM AIRCRAFT

TABLE 1

PAC UNIT	LOCATION	CLASS AND MODEL	P R J M A R Y	S T A T U S	A L L O W A N C E	INVENTORY			PLANNED OPERATING ASSIGNMENTS				
						STATUS	PAR OPT'L PIPE LINE	O P T G	31 MAR 1966	30 JUN 1966	30 SEP 1966	31 DEC 1966	
		F-48				G3	3						
		F-48				HC	2						
		RF-8A				B1	1						
		A-4E				B1	6		12	12	12	12	
		A-4E				D5	1						
		A-4E				G3	5						
		A-4C				B1	4		12	12	12	12	
		A-4C				EE	1						
		A-4C				G2	1						
		A-4C				G3	5						
		A-1J				G3	1						
		A-1H				B1	1		7	7	7	7	
		A-1H				EK	1						
		C-54S	A2	1		A2		1	1	1	1	1	
		T-33B	A6	4		A6		3	3	3	3	3	
		UC-45J	A6	3		A6		2	3	3	3	3	
		UH-2B	A2	2		A2		1	2	2	2	2	
		UH-34D				A2		1					
NAS BARBERS PNT	BARBERS PNT	F-4E				IC	+3*	9*	40*	40*	40*	40*	
		S-2F				G1	1						
		C-54S	A2	1		A2		1					
		C-54Q				A2			1	1	1	1	
		C-117D	A2	2		A2		1	2	2	2	2	
		C-1A				A2		1					
		US-2B				A6		3					
		T-33B	A6	3		A6		3	3	3	3	3	
		TS-2A	A6	9		A1			4	9	9	9	
		RC-45J				A6		1					
NAS CUBI POINT	CUBI PNT	F-8E				B1	2*	10*	10*	15*	15*	15*	
		F-8E				G3	7						
		F-8C				B1	3						
		RF-8A				B1	1						
		A-4E				B1	2						
		A-4E				B1	7						
		A-4E				FH	1						
		A-4E				HC	1						
		A-4C				B1	8						
		A-4C				G3	1						
		A-1J				B1	1						
		A-1H				B1	6		5	5	5	5	
		A-1H				G3	3						
		HU-16D	A2	1		A2		2	2	2	2	2	
		HU-16C				A2		1					
		T-33B				A6		2	2	2			
		UC-45J				A6		4	2				
		UH-2B	A2	2		A2		2					
		UH-34D				A2		2	2	2	2	2	
NAF NAHA	NAHA						41*	11*	13*	11*	9*	9*	
		HU-16D	A2	2		A8		1					
		HU-16C				A2		1	2	2	2	2	
		UC-45J				A2		2	2	2	2	2	
		UC-45J				A6		2					
NAMO IWAKUNI	IWAKUNI							4*	4*	4*	4*	4*	
		HU-16C	A2	2		A2			2	2	2	2	
		HU-16C				A8		3					
		UC-45J	A6	3		A6		1	2	2	2	2	
COMNAVFORJAPAN	YOKOSUKA							4*	4*	4*	4*	4*	
		C-117D	A2	1		A2		1	1	1	1	1	
								1*	1*	1*	1*	1*	
COMNAVFORKOREA	SEOUL							2	1	1	1	1	
		UC-45J	A6	1		A8		2*	1*	1*	1*	1*	
COMUSTDC	TAIWAN							1	1	1	1	1	
		VC-117D	A2	1		A2		1*	1*	1*	1*	1*	
COMUSTDC DET A	TAIWAN							1	1	1	1	1	
		VRC	A2	1				1*	1*	1*	1*	1*	

~~CONFIDENTIAL~~

DECLASSIFIED OPERATING ALLOWANCES INVENTORY AND PLANNED OPERATING ASSIGNMENTS

TOTAL PROGRAM AND NON-PROGRAM AIRCRAFT

TABLE 1

PAC UNIT	LOCATION	CLASS AND MODEL	P R I M A R Y	S T A T U S	A L L O W A N C E	INVENTORY			PLANNED OPERATING ASSIGNMENTS					
						STATUS	PAR OPT'L PIPE LINE	O P T G	31 MAR 1966	30 JUN 1966	30 SEP 1966	31 DEC 1966		
7TH FLT DET C	YOKOSUKA	VRC	C-1A			A2		1						
FAMPRA ATSU6I	ATSUGI	VFFB	F-8D				B1	1						
		VAL	A-4E				G3	1						
			A-4C				B1	1						
			A-4C				G3	1						
		VPS	SP-5B				M1	1						
		VRH	VC-54S				D3	1						
			C-54Q				B2	1						
		VUG	HU-16D				B2	1						
			HU-16D				D1	1						
			HU-16C				B2	1						
		VTAP	UC-45J				BY	1						
			UC-45J				D1	2						
			UC-45J				DA	1						
		H G	UH-2A				G3	1						
		H M	UH-34D				BY	3						
			UH-34D				D1	9						
			UH-34D				G3	3						
<u>MARINE AIR FMP AND FORCE AVIATION HEADQUARTERS SQUADRONS</u>														
HDQTR SQDN FMFPAC	KANEQHE	VRH		A2	1									
			C-54R			A2		1	1	1	1	1	1	1
			C-54R			D3		1						
		VRM		A2	2									
			C-47J			A6		1						
			C-47H			A2			1	1	1	1	1	1
		VTBJ	T-1A		2	A6			2	2	2	2	2	2
		VTAP		A6	1									
			UC-45J			A6		1	1	1	1	1	1	1
		H M	UH-34D			A1		2						
			UH-34D			EK								
			UH-34D			HC		1						
								3*	7*	5*	5*	5*	5*	5*
<u>FLEET BASES OVERSEAS USMC</u>														
MCAS KANEQHE	KANEQHE	VRM		A2	1									
			C-47J			A2		1	1	1	1	1	1	1
		VTAP		A6	2									
			UC-45J			A6		2	1	1	1	1	1	1
			RC-45J			A6		1	1	1	1	1	1	1
		H G		A2	2									
			CH-19E			A2		1	2	2	2	2	2	2
								5*	5*	5*	5*	5*	5*	5*
MCAF FUTEMA	GKINAWA	VTAP		A6	2									
			UC-45J			A6		1	1	1	1	1	1	1
								1*	1*	1*	1*	1*	1*	1*
<u>ATTACHES AND MISSIONS</u>														
ATTY CANBERRA	AUSTRALIA	VRM		A8	1									
			C-47H			A8		1						
			C-47L			A8			1	1	1	1	1	1
								1*	1*	1*	1*	1*	1*	1*
ATT DJAKARTA	INDONESIA	VRM		A8	1									
			C-47H			A8		1						
			C-47L			A8			1	1	1	1	1	1
								1*	1*	1*	1*	1*	1*	1*
ATT SINGAPORE	SINGAPORE	VRM		A8	1									
			C-47H			A8		1						
			C-47L			A8			1	1	1	1	1	1
								1*	1*	1*	1*	1*	1*	1*
CHNAVSEC JUSMAG	THAILAND	VRM		A8	1									
			C-47J			A8		1						
			C-47M			A8			1	1	1	1	1	1
								1*	1*	1*	1*	1*	1*	1*
CH NAVSECHAAG	TAIWAN	VRM		A8	1									
			C-47H			A8		1						
			C-47M			A8			1	1	1	1	1	1
								1*	1*	1*	1*	1*	1*	1*
FEDSUPACTSAIGON	VIETNAM	VRM		A8	1									
			C-47J			A8		1						
			C-47H			A8			1	3	3	3	3	3
		VUG		A8	1									
			HU-16C			A8		1		1	1	1	1	1
		VTAP	UC-45J			A2			1	1	1	1	1	1
			UC-45J			A6			1					
				A8	1				4*	4*	5*	5*	5*	5*
<u>PACIFIC MISSILE RANGE</u>														
PAC MISSILE RANGE POINT MUGU		VS	S-2F			AK			3	6	6	6	6	6
			S-2F			D5		2						
		VWH		A7	7									
			EC-121K			AK			5	7	7	7	7	7
			EC-121K			D6		1						
			EC-121K			G2		1						

~~CONFIDENTIAL~~

OPERATING ALLOWANCES INVENTORY AND PLANNED OPERATING ASSIGNMENTS

TABLE 1
TOTAL PROGRAM AND NON-PROGRAM AIRCRAFT

PAC UNIT	LOCATION	CLASS AND MODEL	P R I M A R Y	S T A T U S	A L L O W A N C E	INVENTORY			PLANNED OPERATING ASSIGNMENTS				
						STATUS	PAR, OPT'L PIPE LINE	O P' T G	31 MAR 1966	30 JUN 1966	30 SEP 1966	31 DEC 1966	
PMRF KANEOHE	KANEQHE	VRH	C-121J C-54R C-54P	A8	4	AK		1	1	1	1	1	
						AK		1	1	1	1	1	
						AK		2	2	2	2	2	
		VUMP	H M	A7	6	A7							
				A7	2	A8		2					
				A7		AK			2	2	2	2	2
				UH-34J		AK		4*	14*	19*	19*	19*	19*
				YS	S-2F			AK		1	2	2	2
				VUMP		A2	1						
				A7		A7	1						
		H M		A7	2								
		H M	UH-34J			AK		2	2	2	2		
COMCRUDES DRONE CONTROL HELICOPTERS													
VU 3 DESPAC	NORTH ISLAND	HKS		A5	10			3*	4*	4*	4*	4*	
			QH-50C			A3		10	10	10	10		
			QH-50C			A5							
			QH-50C			B3	1						
			QH-50C			C9	1						
DD 446 RADFORD	PEARL HARBOR	HKS	QH-50C	A1	2		2*	10*	10*	10*	10*		
			QH-50C			A1			2	2	2		
			QH-50C			M1	2		2	2	2		
DD 447 JENKINS	PEARL HARBOR	HKS	QH-50C	A1	2		2*		2*	2*	2*		
			QH-50C			A1		2	2	2	2		
DD 449 NICHLAS	PEARL HARBOR	HKS	QH-50C	A1	2		2*		2*	2*	2*		
			QH-50C			A1		1	2	2	2		
			QH-50C			B1	1						
DD 716 WILTSIE	NORTH ISLAND	HKS	QH-50C	A1	2		1*	1*	2*	2*	2*		
			QH-50C			A1			2	2	2		
			QH-50C			B1	2		2	2	2		
DD 718 HAMNER	NORTH ISLAND	HKS	QH-50C	A1	2		2*		2*	2*	2*		
			QH-50C			A1			2	2	2		
DD 719 EPPERSON	PEARL HARBOR	HKS	QH-50C	A1	2		2*		2*	2*	2*		
			QH-50C			A1		2	2	2	2		
DD 723 WALKE	LONG BEACH	HKS	QH-50C			A2		2*	2*	2*	2*		
			QH-50C				2						
DD 746 TAUSSIG	NORTH ISLAND	HKS	QH-50C	A1	2		2*		2	2	2		
			QH-50C			A1		2	2	2	2		
DD 755 BOLE JA	NORTH ISLAND	HKS	QH-50C	A1	2		2*		2*	2*	2*		
			QH-50C			A1		2	2	2	2		
DD 759 LOFBERG	NORTH ISLAND	HKS	QH-50C	A1	2		2*		2*	2*	2*		
			QH-50C			A1		2	2	2	2		
			QH-50C			B1	2		2*	2*	2*		
DD 761 BUCK	NORTH ISLAND	HKS	QH-50C	A1	2		2*		2	2	2		
			QH-50C			A1		2	2	2	2		
DD 782 ROWAN	NORTH ISLAND	HKS	QH-50C			A1		2*	2*	2*	2*		
			QH-50C			A1		2	2	2	2		
DD 783 GURKE	LONG BEACH	HKS	QH-50C			A1		2*	2*	2*	2*		
			QH-50C				2						
DD 785 HENDERSON	LONG BEACH	HKS	QH-50C	A1	2		2*		2	2	2		
			QH-50C			A1		2*	2*	2*	2*		
DD 786 ANDERSON	NORTH ISLAND	HKS	QH-50C	A1	2		2*		2	2	2		
			QH-50C			A1		2*	2*	2*	2*		
DD 787 KYES JE	LONG BEACH	HKS	QH-50C	A1	2		2*		2	2	2		
			QH-50C			A1		2*	2*	2*	2*		
DD 789 EVERSOLE	LONG BEACH	HKS	QH-50C	A1	2		2*		2	2	2		
			QH-50C			A1		2*	2*	2*	2*		
			QH-50C			A1		1	2	2	2		
			QH-50C			G3	1						
DD 805 CHEVLIR	NORTH ISLAND	HKS	QH-50C	A1	2		1*	1*	2*	2*	2*		
			QH-50C			A1		2	2	2	2		
DD 807 BENNER	LONG BEACH	HKS	QH-50C	A1	2		2*		2*	2*	2*		
			QH-50C			A1		3	2	2	2		
			QH-50C				3*	2*	2*	2*	2*		
DD 826 AGERHOLM	NORTH ISLAND	HKS	QH-50C	A1	2		2*		2	2	2		
			QH-50C			A1		2*	2*	2*	2*		

DECLASSIFIED
**OPERATING ALLOWANCES
 INVENTORY AND PLANNED OPERATING ASSIGNMENTS**

~~CONFIDENTIAL~~

TABLE 1 **TOTAL PROGRAM AND NON-PROGRAM AIRCRAFT**

PAC UNIT	LOCATION	CLASS AND MODEL	P R I M A R Y	S T A T U S	A L L O W A N C E	INVENTORY			PLANNED OPERATING ASSIGNMENTS				
						STATUS	PAR, OPT, PIPE LINE	O P T I N G	31 MAR 1966	30 JUN 1966	30 SEP 1966	31 DEC 1966	
DD 830 LARSON	LONG BEACH	HKS QH-50C		A1	2	A1			2	2	2	2	
DD 845 BAUSELL	NORTH ISLAND	HKS QH-50C		A1	2	A1		2	2*	2*	2*	2*	
DD 846 OZBOWM	LONG BEACH	HKS QH-50C		A1	2	A1		2*	2*	2*	2*	2*	
DD 851 KUPERTS	YOKOSUKA	HKS QH-50C		A1	2	A1		2*	2*	2*	2*	2*	
DD 869 ISBELL A J	LONG BEACH	HKS QH-50C		A1	2	A1		2*	2*	2*	2*	2*	
DD 870 FECHTELER	LONG BEACH	HKS QH-50C		A1	2	A1		2*	2*	2*	2*	2*	
DD 876 ROGERS	NORTH ISLAND	HKS QH-50C QH-50C				A1 EK		1 1*					
DD 877 PERKINS	NORTH ISLAND	HKS QH-50C		A1	2	A1			2	2*	2*	2*	
DD 884 PARKS	NORTH ISLAND	HKS QH-50C		A1	2	A1		1 1*	2	2*	2*	2*	
DD 885 CRAIG	NORTH ISLAND	HKS QH-50C		A1	2	A1			2*	2*	2*	2*	
DD 886 ORLECK	YOKOSUKA	HKS QH-50C		A1	2	A1		2	2*	2*	2*	2*	
DD 887 BRNK BS	LONG BEACH	HKS QH-50C		A1		A1		2*	2*	2*	2*	2*	
DE 1037 BRONSTEIN	NORTH ISLAND	HKS QH-50C				A1		1 1*					
AD 14 DIXIE	NORTH ISLAND	HKS QH-50C				B1		2 2*					
AD 15 PRAIRIE	NORTH ISLAND	HKS QH-50C QH-50C QH-50C QH-50C				A1 B1 G3 G4		1 6 2 4					
AD 17 PIEDMONT	NORTH ISLAND	HKS QH-50C QH-50C				B1 G3		12* 5 1	1*				
AD 29 ISLE ROYAL	LONG BEACH	HKS QH-50C				B1		6* 3					
AD 36 B CANGON	PEARL HARBOR	HKS QH-50C				B1		3* 12 12*					
TOTAL								582	2338	2685	2727	2721	2731
TOTAL PROGRAM								530	2279	2619	2661	2655	2665
TOTAL NON-PROGRAM #								52	59	66	66	66	66

See Glossary. Operating includes aircraft reported in "A" number status.
 PAR and Operational Pipeline includes aircraft reported in other than "A" status.

~~CONFIDENTIAL~~

OPERATING ALLOWANCES INVENTORY AND PLANNED OPERATING ASSIGNMENTS

TOTAL PROGRAM AND NON-PROGRAM AIRCRAFT

TABLE 1

NABS UNIT	LOCATION	CLASS AND MODEL	P R I M A R Y S T A T U S	A L L O W A N C E	INVENTORY			PLANNED OPERATING ASSIGNMENTS			
					STATUS	PAR OPT PIPE LINE	O P T G	31 MAR 1966	30 JUN 1966	30 SEP 1966	31 DEC 1966
<u>BUNEPS INSPECTORS AND REPS AIRCRAFT (CND CONTROLLED)</u>											
BWFLTRREP CENTER	WRIGHT PAT AFB	VRM UC-45J	A8	1	A6		1	1	1	1	
		VTAP TC-47J			A8		1	1	1	1	
		VTSP TC-47H			A8		2*	2*	2*	2*	
BWR AKRON	AKRON	VTAP UC-45J	A8	1	A8		1	1	1	1	
							1*	1*	1*	1*	
BWR BALTIMORE	BALTIMORE	VTAP UC-45J	A8	1	A8		1	1	1	1	
							1*	1*	1*	1*	
BWR BETHPAGE	BETHPAGE	VTAP UC-45J	A8	1	A8		1	1	1	1	
							1*	1*	1*	1*	
BWR BLOOMFIELD	BLOOMFIELD	VTAP UC-45J	A8	1	A8		1	1	1	1	
							1*	1*	1*	1*	
BWR BURBANK	BURBANK	VTAP UC-45J	A8	1	A8		1	1	1	1	
							1*	1*	1*	1*	
BWR COLUMBUS	COLUMBUS	VTBJ T-1A	A8	1	A6		1	1	1	1	
		VTAP UC-45J			A6		1	1	1	1	
							2*	2*	2*	2*	
BWR LONG BEACH	LONG BEACH	VTAP UC-45J	A8	1	A8		1	1	1	1	
							1*	1*	1*	1*	
BWR ST LOUIS	SAINT LOUIS	VTAP UC-45J	A8	1	A8		1	1	1	1	
							1*	1*	1*	1*	
AVIONICS FAC	INDIANAPOLIS	VTAP UC-45J	A8	1	A8		1	1	1	1	
							1*	1*	1*	1*	
<u>NAVAL AIR BASES</u>											
NAS JOHNSVILLE	JOHNSVILLE	VRM C-47J	A8	1	A8		1	1	1	1	
		VUL C-47H	A8	1	A8		1	1	1	1	
		VTAP U-11A	A6	3	A8	1	1	1	1	1	
					B8						
		VTAP UC-45J	A6	3	A6		3	3	3	3	
		RC-45J	A8	1	A6		1	1	1	1	
		RC-45J			A8		1	1	1	1	
NAS PT-MUGU	POINT MUGU	VTBJ T-33B	A6	3	A6	1*	5*	6*	6*	6*	
		VTAP T-33B	A6	3	A8		2	3	3	3	
		H G UC-45J	A8	3	A6		3	3	4	5	
		H M CH-19E			A8		3	3	3	3	
		UH-34J			A8		3	3	3	3	
NAS PTXNT RIVER	PTXNT RIVER	VRM C-117D	A8	1	A8		9*	9*	10*	11*	
		VUG HU-16C	A8	1	A8		1	1	1	1	
		VUMJ VA-3B	A8	1	A8		1	1	1	1	
		VTBJ T-1A	A6	2	A6		2	2	2	2	
		VTAP UC-45J	A6	2	A6		1	1	1	1	
		H G CH-19E	A8	2	A8		2	2	2	2	
		UH-2B			A8		2	2	2	2	
NAF CHINA LAKE	CHINA LAKE	VRM C-117D	A8	2	A8		7*	8*	8*	7*	
		VTAP UC-45J	A8	1	A8		2	2	2	2	
		H G CH-19E	A8	1	A8		1	1	1	1	
		H M UH-34J			A8		2	1	1	1	
NAF LITCHFIELD PK	LITCHFIELD PARK	VRM C-117D	A8	1	A8		5*	4*	4*	3*	
		VTAP UC-45J	A6	1	A6		1	1	1	1	
							2*	2*	2*	1*	
NAF ANDREWS	ANDREWS	VRH VC-118B	A8	3	A8		2	2	2	2	
		C-54R			A8		1	1	1	1	

DECLASSIFIED

~~CONFIDENTIAL~~

**OPERATING ALLOWANCES
INVENTORY AND PLANNED OPERATING ASSIGNMENTS**

TOTAL PROGRAM AND NON-PROGRAM AIRCRAFT

TABLE 1

NABS UNIT	LOCATION	CLASS AND MODEL	P R I M A R Y	S T A T U S	A L L O W A N C E	INVENTORY			PLANNED OPERATING ASSIGNMENTS			
						STATUS	PAR & OPT'L PIPE LINE	O P T G	31 MAR 1966	30 JUN 1966	30 SEP 1966	31 DEC 1966
		VRM C-131G		A8	5	A8		1	1	1	1	1
		C-131F		A8		A8		3	4	4	4	4
		VUL U-11A		A8	4	A8		4	4	4	4	4
		VUMP US-2B		A6	9	A6		17				
		VUMJ VA-3B		A8		A8		1				
		VTBJ T-1A		A6	15	A6		10	15	15	15	15
		T-1A				D5	3					
		T-1A				E5	2					
		VTAP UG-45J		A6	24	A6		20	22	12	6	
				A8	2	A8						
		UC-45J				B6	2		12	22	28	34
		TS-2A				A6						
		RC-45J				A6		2	2	2	2	2
		RC-45J				A8						
		VTBP T-28B		A6	11	A6		10	11	11	11	11
		T-28B				G3	1					
NWAF KIRTLAND AFB	KIRTLAND AFB	VS S-2A		A8	1	A8	8*	71*	74*	74*	74*	74*
		VRH							2	2	2	2
		VRM C-54P				A8		1	1	1	1	1
		VTSP C-47J				A8		1	1			
COMNAVCONAD	COLORADO SPRNGS	VTBJ T-33B		A6	1	A8		1*	4*	3*	3*	3*
								1				
NAVCRUIT STA	DENVER	VTAP UC-45J		A6	1	A6		1	1	1	1	1
								1*	1*	1*	1*	1*
NAF EL CENTRO	EL CENTRO	VTAP UC-45J		A6	1	A8		1	1	1		
								1*	1*	1*		
NAVAL WEAPONS LAB	DAHLGREN	VTAP UC-45J		A6	1	A6		1	1	1	1	1
						A8		1				
		UC-45J						1*	1*	1*	1*	1*
<u>MARINE CORPS AIR STATIONS</u>												
MCAS YUMA	YUMA	VRM C-117D		A8	2	A8		1	1	1	1	1
		C-47H				A8		1	1	1	1	1
		VTBJ T-33B		A6	2	A6		2	2	2	2	2
		VTAP UC-45J		A6	1	A6		1	1	1	1	1
		H G CH-19E		A8	2	A8		2	2	2	2	2
		H M UH-34D				A8		2	2	2	2	2
MCAS EL TORO	EL TORO	VRM C-131F		A8	3	A8		1	1	1	1	1
		C-117D				A8		2	2	2	2	2
		VUL U-11A		A8	1	A8			1	1	1	1
		U-11A				H6	1					
		VTBJ T-33B		A6	3	A6		3	3	3	3	3
		VTAP UC-45J		A6	4	A6		2	2	3	4	4
		H G CH-19E		A8	2	A8		2	2	2	2	2
		H M UH-34D				A8		2	2	2	2	2
MCAS CHERRY POINT	CHERRY POINT	VRH C-54Q		A8	1	A5			1	1	1	1
		C-54Q				A8		1				
		VRM C-119F		A8	2	A8		1	1	1	1	1
		C-117D				A8		1	1	1	1	1
		VUL U-11A		A8	1	A8		1	1	1	1	1
		VTBJ T-33B		A6	2	A6		2	2	3	6	6
		T-33B				A8		1				
		VTAP UC-45J		A6	1	A6		2	1	3	4	3
		H G		A8	2							

~~CONFIDENTIAL~~

OPERATING ALLOWANCES INVENTORY AND PLANNED OPERATING ASSIGNMENTS

TOTAL PROGRAM AND NON-PROGRAM AIRCRAFT

TABLE 1

NABS UNIT	LOCATION	CLASS AND MODEL	P R I M A R Y	S T A T U S	A L L O W A N C E	INVENTORY			PLANNED OPERATING ASSIGNMENTS						
						STATUS	PAR OPT PIPE LINE	O P T G	31 MAR 1966	30 JUN 1966	30 SEP 1966	31 DEC 1966			
MCAS QUANTICO	QUANTICO	CH-19E				A8									
		UH-2B				A8									
		VRH	A8	1				2	2	2	2	2			
		VC-54P	A8	1				11*	9*	12*	16*	15*			
		VRM	A8	1							1	1	1	1	
		C-117D	A6	6							1	1	1	1	
MCAS BEAUFORT	BEAUFORT	VTAP	A6	6						6	6	6	6	5	
		UC-45J	A8	1						2	1	1	1	1	
		RC-45J	A6	7							6	7	7	7	
		VTBP	A6	7						15*	16*	16*	16*	15*	
		T-28B	A8	2							1	1	1	1	
		VRM	A8	2							1	1	1	1	
MCAF NEW RIVER	NEW RIVER	C-117D				A8									
		C-47J				A8									
		VTBJ	A6	2							1	1	1	1	
		T-1A	A6	2							2	2	2	2	
		T-28B	A6	2							2	2	2	2	
		H G	A8	2											
HMX 1	QUANTICO	CH-19E				A8									
		UH-2B				A8									
		UH-2B				H2									
		VTAP	A6	2							1*	5*	6*	6*	
		UC-45J	A6	3							2	2	2	2	
		T-28B	A6	3							3	2	2	2	
HQ MC FLT SECTION ANDREWS	ANDREWS	H H	A7	1											
		H L	A7	4											
		UH-1E					A7								
		UH-1E					C2				1	2	4	4	4
		H M	A7	18											
		CH-46A					A7					6			
		CH-46A					A8					6	8	8	8
		VH-34D					A7					3	4	4	4
		VH-34D					D5				1				
		VH-3A					A7					3			
		VH-3A					A8						4	4	4
		VH-3A					D5					1	1	1	1
SH-3A					A7					3*	15*	19*	21*		
TOTAL	TOTAL-PROGRAM	VRH	A8	1											
		VRM	A8	2											
		C-131G					A8								
		VC-117D					A8								
		C-117D					A8								
		VUL	A8	1											
TOTAL	TOTAL NON-PROGRAM	U-11A	A6	2											
		VTBJ	A6	2											
		T-33B	A6	9											
		VTBP	A6	9											
		T-28B	A6	9											
		T-28B	A6	9											
TOTAL															
TOTAL-PROGRAM															
TOTAL NON-PROGRAM															

DECLASSIFIED

~~CONFIDENTIAL~~

OPERATING ALLOWANCES INVENTORY AND PLANNED OPERATING ASSIGNMENTS

TOTAL PROGRAM AND NON-PROGRAM AIRCRAFT

TABLE 1

NATRA UNIT	LOCATION	CLASS AND MODEL	P R I M A R Y	S T A T U S	A L L O W A N C E	INVENTORY			PLANNED OPERATING ASSIGNMENTS					
						STATUS	PAR, OPT, PIPE LINE	O P T G	31 MAR 1966	30 JUN 1966	30 SEP 1966	31 DEC 1966		
NAVAL AIR BASIC TRAINING														
TRARON 1	SAUFLEY FIELD	VTTP		A3	116	A3								
		T-34B				A3		118						
		T-34B				B3	23							
							23*	118*						
TRARON 2	WHITING FIELD	VTBP		A3	157	A3		59						
		T-28C				A3		68						
		T-28B						127*						
TRARON 3	WHITING FIELD	VTBP		A3	136	A3		61						
		T-28C				A3		74						
		T-28B						135*						
TRARON 4	PENSACOLA	VTBJ		A3	51	A3		2						
		T-2B				A3		41						
		T-2A				A3								
		T-2A				BY	1							
		T-2A				D5	2							
		T-2A				DE	1							
		T-2A				E5	1							
		T-2A				G3	1							
							6*	43*						
TRARON 5	SAUFLEY FIELD	VTBP		A3	43	A3		37						
		T-28C						37*						
TRARON 6	PENSACOLA	VTAP		A3	16	A3		21						
		VTBP				A3								
		T-28B				EK	1							
		T-28B				G3	1							
		T-28B					2*	21*						
TRARON 7	MERIDIAN	VTBJ		A3	58	A3		55						
		T-2A				BY	1							
		T-2A				D5	4							
		T-2A				G3	2							
		T-2A					7*	55*						
TRARON 9	MERIDIAN	VTBJ		A3	58	A3		53						
		T-2A				D5	4							
		T-2A				DE	1							
		T-2A				E5	1							
		T-2A				G3	2							
							8*	53*						
HT 8	ELLYSON FIELD	VTAP		A6	2	A6		2						
		UC-45J												
		VTBP		A6	2									
		H G		A8	4	A6								
		H L		A3	29	A8								
		TH-13M				A3		32						
		H M		A3	62									
		UH-34G				A3		73						
		SH-34G				A3		1						
								108*						
CVS 16 LEXINGTON	PENSACOLA	VRC		A8	1	A2		1	1	1	1	1	1	1
		C-1A						1*	1*	1*	1*	1*	1*	1*
NABTC MERIDIAN	MERIDIAN	VRM		A8	1	A8		1						
		C-47H												
		VTAP		A6	2	A6		1						
		UC-45J				A6		2						
		VTBP		A8	2	A8		2						
		H G												
		H M				A8		2						
		UH-34J						6*						
NABTC PENSACOLA	PENSACOLA	VFFB		A4	6	A4		2						
		F-11A				C1	1							
		F-11A				DE	1							
		F-11A				E5	1							
		F-11A				G3	1							
		F-11A				Y	2							
		EA-1E				A8		1						
		VMM												
		VRH		A8	3	A8		1						
		VC-54P				A8			1	1	1	1	1	1
		C-54R				A8								
		C-54Q				A8		2						
		C-54Q				G3	1							
		C-54P				A8		1						
		VRM		A8	3	A8		1						
		C-131F				A8		2						
		C-117D				A8		1						
		VUL		A3	1	A8		1						
		U-11A												

~~CONFIDENTIAL~~

~~CONFIDENTIAL~~

STATUS OF NAVY AIRCRAFT INVENTORY

DECLASSIFIED

SCOPE OF SECTION II

Navy aircraft "inventory" is comprised of all aircraft which have been accepted, but not stricken, by the Navy. An aircraft is accepted when legal custody is assumed by the Navy, and is stricken when officially separated from Navy custody by the signature of the Deputy Chief of Naval Operations (Air) to the monthly notice "Separations From and Reinstatements To the Navy List of Aircraft."

Navy aircraft are presented under three basic classifications: STATUS, KIND OR CLASS and CONFIGURATION and CUSTODY. "Status" refers to the classification of the functional employment or condition of aircraft; that is, generally, either undergoing, awaiting, or enroute to either operating, standard rework, special rework, storage, final disposition, or evaluation to determine next action. "Kind or Class and Configuration" refers to physical characteristics; as to general mission purpose of Navy aircraft design, e.g., fighter, attack, patrol, transport, etc. "Sub-Class" refers to the next lower level of classification into more specific mission purpose of design, e.g., all-weather, photographic, etc. "Custody" refers to organizational location; that is, administrative control of assignment, pipeline, and employment of aircraft; and, responsibility to account for and otherwise provide information about aircraft.

Included in Section II are selected inventory statistics for all Navy aircraft except guided missiles. (Aircraft on loan to Navy are included in tables 5 and 13, but are excluded from all others in Section II.) Succeeding tables and listings represent successive breakdowns, in varying degree of detail, of current TOTAL INVENTORY.

GLOSSARY OF TERMS (AIRCRAFT)

- TOTAL INVENTORY - all man-carrying Naval aircraft (including man-carrying drones) in the custody of all Navy and Marine organizations and units which have been accepted but not yet stricken. Total inventory may be divided into Program and Non-Program categories.
- PROGRAM AIRCRAFT - all production aircraft in the physical custody of Navy and Marine units for which current or future operation within an authorized allowance is intended or can reasonably be expected. Stated differently, the program category includes operating, pipeline and reserve stock aircraft.
- NON-PROGRAM AIRCRAFT - all aircraft of project development and service test (BIS) configuration, target drones (man-carrying), aircraft retired but not yet stricken (including contingency reserve), and aircraft on loan or on bailment contracts.
- OPERATIONAL AIRCRAFT - all program aircraft in the controlling custody of the operating commands (COMNAVAIRLANT, COMNAVAIRPAC, CNATRA, CNARESTRA, NABS, and BUWEPS RDT&E) i.e., operating and operational pool aircraft.
- OPERATING AIRCRAFT - all aircraft in the custody of designated units for flight in performance of a Navy mission therefor, in accordance with, and in direct assignment against OPNAV planned operating assignments. Operating aircraft may be further classified by primary mission of unit having custody - "Combat," "Direct Combat Support," "Indirect Combat Support," "Air Training" and "Reserve (USNR-USMCR) Training."
- PAR AND OPERATIONAL PIPELINE - are non-operating aircraft in custody of the operating command, i.e., aircraft in support of the operating program. These aircraft are often further classified as between "Ready For Issue" (those new or newly reworked aircraft awaiting issue to an operating unit) and "Not Ready For Issue" (aircraft in process of rework or return to BUWEPS).
- NON-OPERATIONAL SUPPORT - aircraft are those in custody of BUWEPS (Fleet Readiness) for purposes of rework.
- STORED, SERVICE LIFE NOT COMPLETE (Stored, SLNC) - aircraft with service life remaining but currently inactive and being held in storage (formerly, Reserve Stock).
- CONTINGENCY RESERVE - aircraft are those which have been retired from the program inventory as a consequence of completion of standard service life but which have been retained in the inventory to alleviate mobilization deficiencies. Only those aircraft are retained in contingency reserve for which spare part support is available for at least one more Standard Rework and one more service tour/period.
- STORED, SERVICE LIFE COMPLETE (Stored, SLC) - completed service life aircraft being retained in storage (also known as Contingency Reserve).
- ACTIVE AIRCRAFT - operating aircraft and aircraft currently engaged in logistic support of operating aircraft.
- INACTIVE AIRCRAFT - non-program and Stored, Service Life Not Complete (Stored, SLNC) aircraft.
- FUTURE DRONE CONVERSION - non-program aircraft in a Storage Facility selected for drone conversion.

~~CONFIDENTIAL~~

CONFIDENTIAL

CHART 1

AIRCRAFT INVENTORY DATA

31 DECEMBER 1965

TOTAL INVENTORY

10,013

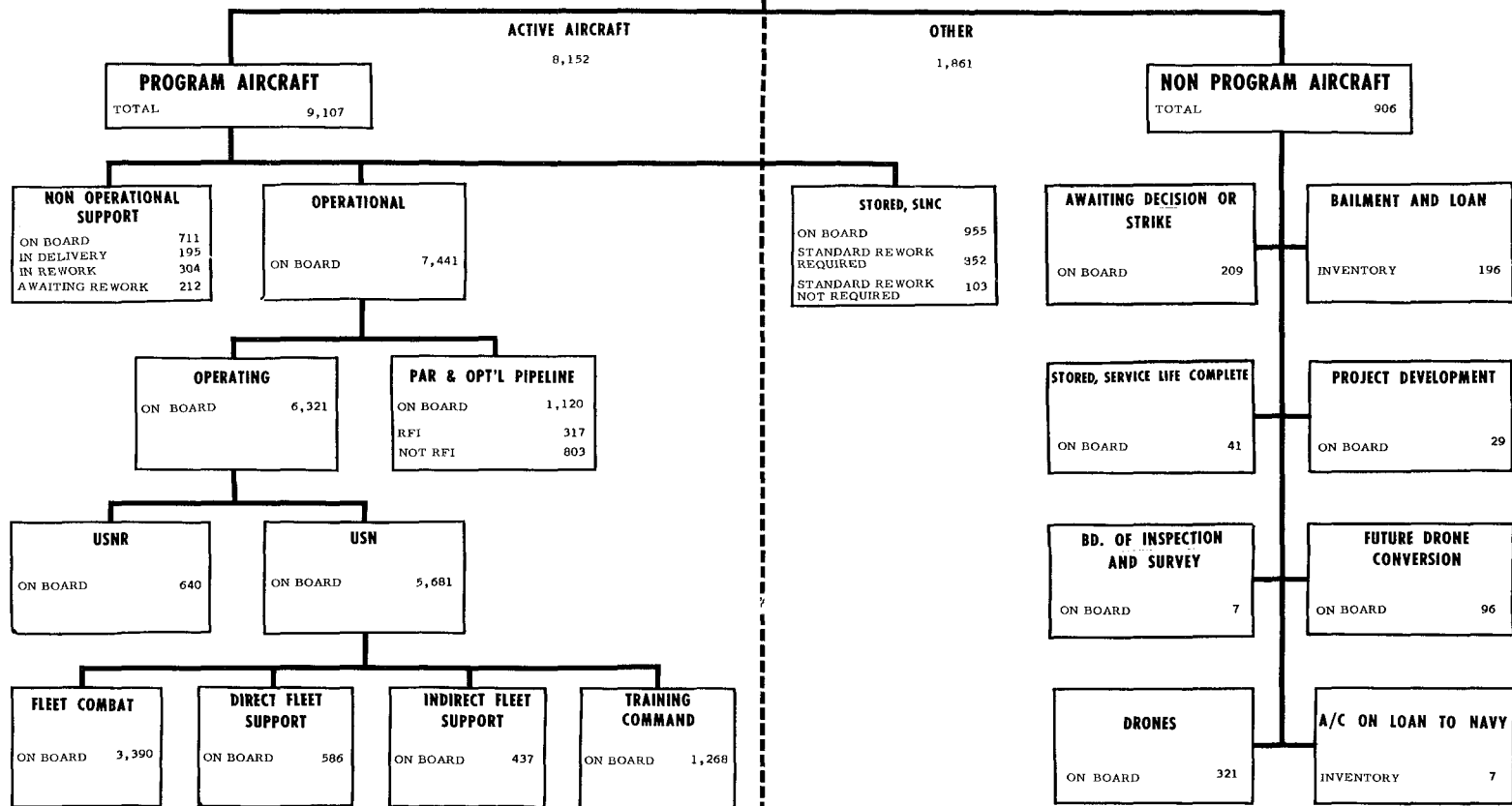

101

DECLASSIFIED

NOTE: ON BOARD REPRESENTS ACTUAL NUMBER OF AIRCRAFT IN CATEGORY, AS OF 31 DECEMBER 1965

CONFIDENTIAL

CONFIDENTIAL

TOTAL AIRCRAFT INVENTORY
 MAJOR PROGRAM CLASSIFICATION BY COMBAT AND NON-COMBAT AIRCRAFT
 PROGRAM AND NON-PROGRAM

TABLE 5

PROGRAM CLASSIFICATION	31 DECEMBER 1965			30 NOVEMBER 1965		
	TOTAL	COMBAT TYPE	NON-COMBAT TYPE	TOTAL	COMBAT TYPE	NON-COMBAT TYPE
TOTAL INVENTORY	10,013	6,314	3,699	9,986	6,293	3,693
PROGRAM AIRCRAFT.....	9,107	5,640	3,467	9,100	5,628	3,472
Operational.....	<u>7,441</u>	<u>4,764</u>	<u>2,677</u>	<u>7,457</u>	<u>4,775</u>	<u>2,682</u>
Operating.....	<u>6,321</u>	<u>3,857</u>	<u>2,464</u>	<u>6,348</u>	<u>3,880</u>	<u>2,468</u>
U.S. Navy.....	5,681	3,427	2,254	5,692	3,435	2,257
U.S. Navy Reserve.....	640	430	210	656	445	211
Par and Operational Pipeline.....	<u>1,120</u>	<u>907</u>	<u>213</u>	<u>1,109</u>	<u>895</u>	<u>214</u>
RFI.....	317	252	65	301	237	64
Not RFI.....	803	655	148	808	658	150
Non-Operational Support.....	<u>711</u>	<u>371</u>	<u>340</u>	<u>666</u>	<u>343</u>	<u>323</u>
Delivery.....	195	109	86	158	91	67
Rework.....	304	155	149	300	157	143
Awaiting Rework.....	212	107	105	208	95	113
Stored, Service Life Not Complete.....	<u>955</u>	<u>505</u>	<u>450</u>	<u>977</u>	<u>510</u>	<u>467</u>
Overhauls Required.....	852	440	412	889	459	430
Overhauls Not Required.....	103	65	38	88	51	37
NON-PROGRAM AIRCRAFT.....	906	674	232	886	665	221
Awaiting Decision or Strike.....	209	129	80	205	136	69
Stored, Service Life Complete.....	41	17	24	44	17	27
Project Development.....	29	24	5	29	24	5
Bailment and Loan.....	196	84	112	189	73	116
Board of Inspection and Survey.....	7	3	4	9	5	4
Future Drone Conversion.....	96	96	-	100	100	-
Drones.....	321	321	-	303	303	-
On Loan to Navy.....	7	-	7	7	7	-

CHART 2

TOTAL PROGRAM AIRCRAFT BY STATUS

30 JUNE 1961 TO DATE

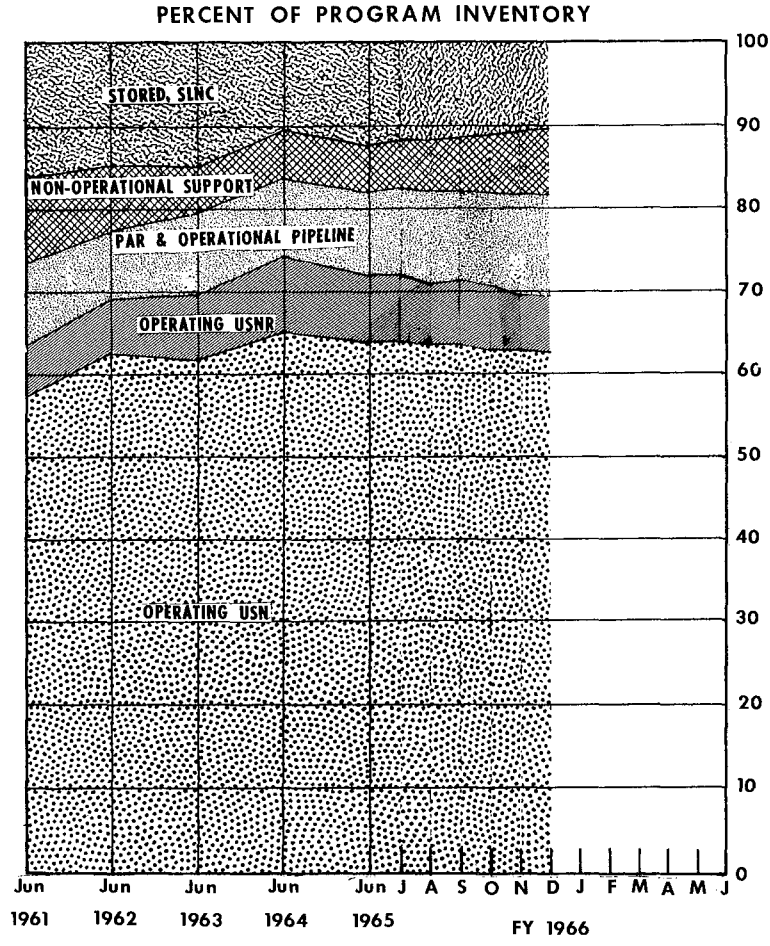
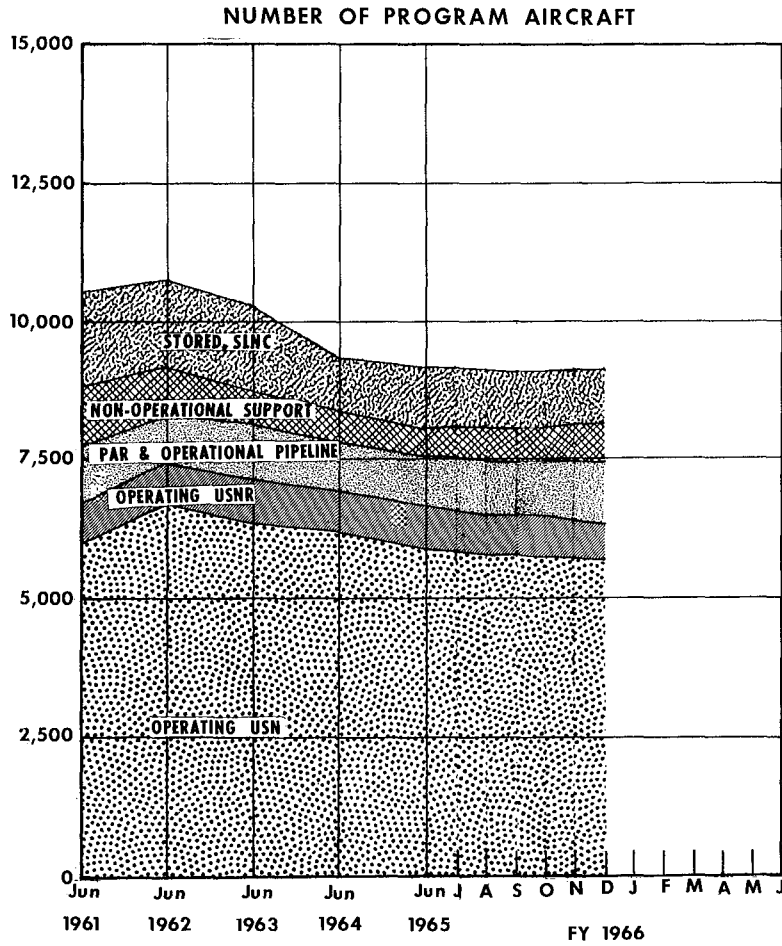

103

CONFIDENTIAL

DECLASSIFIED

CONFIDENTIAL

TOTAL AIRCRAFT INVENTORY STATUS DISTRIBUTION BY CLASS AND COMMAND PROGRAM AND NON-PROGRAM

TABLE 6

CLASS AND COMMAND	GRAND TOTAL	PROGRAM									NON - PROGRAM								
		TOTAL	OPERATIONAL				NON-OPERATIONAL SUPPORT				STORED SLANG	TOTAL	AWAITING DECISION OR STRIKE	STORED SLC	PROJECT DEVELOPMENT	BAILMENT & LOAN	BOARD OF INSPECTION & SURVEY	FUTURE DRONE CONVERSION	DRONES
			OPERATING	PIPELINE		IN DE-LIVERY	IN RE-WORK	AWAITING REWORK											
				PAR & OPERATIONAL PIPELINE	RFI A/				NOT RFI										
PROGRAM																			
VF FB	1268	1208	811	64	169	13	17	12	122	60	37	6						17	
VF P	94	91	61	5	6	2	14	2	1	?	1							2	
FIGHTER J&T	<u>1362</u>	<u>1299</u>	<u>872</u>	<u>69</u>	<u>175</u>	<u>15</u>	<u>31</u>	<u>14</u>	<u>123</u>	<u>63</u>	<u>38</u>	<u>6</u>						<u>19</u>	
VA L	1380	1351	945	68	174	15	16	12	121	29	14	10						5	
VA M	110	106	72	3	19	4	7	1		4								4	
VA H	125	120	60		13	3	1	2	41	5	1							4	
VA R	90	89	41		14	1	22	2	9	1								1	
VA P	25	25	21	2	2														
VA Q	23	23	16	1	6														
VA QM	37	35	27		2	1	3	1	1	2		1						1	
VA LP	207	180	114	8	16	7	21	14		27	27								
VA QMP	34	34	27	1	2	2	2												
ATTACK	<u>2031</u>	<u>1963</u>	<u>1323</u>	<u>83</u>	<u>248</u>	<u>33</u>	<u>72</u>	<u>32</u>	<u>172</u>	<u>68</u>	<u>42</u>	<u>11</u>						<u>15</u>	
VS	516	469	319	35	51	10	1	14	39	47	44							3	
ANTI-SUB	<u>516</u>	<u>469</u>	<u>319</u>	<u>35</u>	<u>51</u>	<u>10</u>	<u>1</u>	<u>14</u>	<u>39</u>	<u>47</u>	<u>44</u>							<u>3</u>	
VP L	599	598	427	37	59	3	1		71	1								1	
VP S	89	89	38	1	5	1	10	2	32										
PATROL	<u>688</u>	<u>687</u>	<u>465</u>	<u>38</u>	<u>64</u>	<u>4</u>	<u>11</u>	<u>2</u>	<u>103</u>	<u>1</u>								<u>1</u>	
VW M	154	150	96	2	20		6	8	18	4	1							3	
VW H	93	91	32	1	7			2	49	2								2	
WARNING	<u>247</u>	<u>241</u>	<u>128</u>	<u>3</u>	<u>27</u>		<u>6</u>	<u>10</u>	<u>67</u>	<u>6</u>	<u>1</u>							<u>5</u>	
VR H	203	196	136	4	16	11	17	1	11	7	1	5						1	
VR M	233	222	165	2	3	8	22	3	19	11	2							9	
VR C	74	72	60	2	10					2								2	
TRANSPORT	<u>510</u>	<u>491</u>	<u>361</u>	<u>6</u>	<u>29</u>	<u>19</u>	<u>39</u>	<u>4</u>	<u>30</u>	<u>29</u>	<u>3</u>	<u>5</u>						<u>12</u>	
VG	45	45	35	5	5														
IN FLGT REFUEL	<u>45</u>	<u>45</u>	<u>35</u>	<u>5</u>	<u>5</u>														

~~CONFIDENTIAL~~

DECLASSIFIED
TOTAL AIRCRAFT INVENTORY
STATUS DISTRIBUTION BY CLASS AND COMMAND
PROGRAM AND NON-PROGRAM

TABLE 6

CLASS AND COMMAND	GRAND TOTAL	PROGRAM								NON-PROGRAM							
		TOTAL	OPERATING	OPERATIONAL		NON-OPERATIONAL SUPPORT				TOTAL	AWAITING DE-CISION OR STRIKE	STORED SLIC	PROJECT DEVELOPMENT	BAILMENT & LOAN	BOARD OF INSPECTION & SURVEY	FUTURE DRONE CONVERSION	DRONES
				PIPELINE		IN DE-LIVERY	IN RE-WORK	AWAITING REWORK	STORED SLIC								
				PAR & OPERATIONAL PIPELINE	RFI A/												
VU L	14	8	2	3	1	1	1	1	6	4							2
<u>OBSERVATION</u>	<u>14</u>	<u>8</u>	<u>2</u>	<u>3</u>	<u>1</u>	<u>1</u>	<u>1</u>	<u>1</u>	<u>6</u>	<u>4</u>							<u>2</u>
VU L	27	26	21	2	1	1		1	1								1
VU G	61	60	40	2	3	3	4	1	7	1	1						
VU HP	85	85	66	3	9		7										
VU MJ	1	1	1														
<u>UTILITY</u>	<u>174</u>	<u>172</u>	<u>128</u>	<u>7</u>	<u>13</u>	<u>4</u>	<u>11</u>	<u>1</u>	<u>8</u>	<u>2</u>	<u>1</u>						<u>1</u>
VT AJ	442	436	347	5	24	14	14	7	25	6	3	1					2
VT BJ	470	455	303	9	42	5	7	13	76	15	13						2
VT SJ	57	57	44		2		6		5								
VT AP	599	575	384	5	26	4	4	11	145	20	9	3					8
VT BP	542	537	428	1	4	13	33	36	22	5	1						4
VT PP	315	281	147	23	2	4	6	4	95	38							38
VT SP	68	28	20		2	1	3		2	40							40
<u>TRAINING</u>	<u>2497</u>	<u>2373</u>	<u>1673</u>	<u>43</u>	<u>102</u>	<u>41</u>	<u>73</u>	<u>71</u>	<u>370</u>	<u>124</u>	<u>26</u>	<u>4</u>					<u>94</u>
H G	232	190	129	4	21	2	16	12	6	42	27	9					6
H H	51	40	17	2	1	7	3	9	1	11							11
H L	173	147	95	4	5	7	2	4	30	26	15	6					5
H M	650	629	499	7	34	33	27	26	3	21	5						16
H S	309	302	232	7	20	19	12	11	1	7	1						6
<u>ROTARY WING</u>	<u>1415</u>	<u>1308</u>	<u>972</u>	<u>24</u>	<u>81</u>	<u>68</u>	<u>60</u>	<u>62</u>	<u>41</u>	<u>107</u>	<u>48</u>	<u>15</u>					<u>44</u>
VK D	54	52	43	2	5			1	1	2	2						
<u>DRONES</u>	<u>54</u>	<u>52</u>	<u>43</u>	<u>2</u>	<u>5</u>			<u>1</u>	<u>1</u>	<u>2</u>	<u>2</u>						
NON-PROGRAM																	
HK S	267									267							267
<u>DRONES HELO</u>	<u>267</u>									<u>267</u>							<u>267</u>
VF FB	5									5			5				

~~CONFIDENTIAL~~

TOTAL AIRCRAFT INVENTORY STATUS DISTRIBUTION BY CLASS AND COMMAND PROGRAM AND NON-PROGRAM

TABLE 6

CLASS AND COMMAND	GRAND TOTAL	PROGRAM								NON - PROGRAM							
		TOTAL	OPERATIONAL		NON-OPERATIONAL SUPPORT				STORED S/LC	TOTAL	AWAITING DECISION OR STRIKE	STORED S/LC	PROJECT DEVELOPMENT	BAILMENT & LOAN	BOARD OF INSPECTION & SURVEY	FUTURE DRONE CONVERSION	DRONES
			OPERATING	PIPELINE		IN DELIVERY	IN RE-WORK	AWAITING REWORK									
				PAR & OPERATIONAL PIPELINE RFI A/	NOT RFI												
VF P	1								1								
<u>FIGHTER JET</u>	<u>6</u> ✓								<u>6</u>								
VA L	6								6								
VA M	1								1								
VA H	3												3				
VA P	2								2								
<u>ATTACK JET</u>	<u>12</u> ✓								<u>12</u>								
VP L	3								3								
<u>PATROL</u>	<u>3</u> ✓								<u>3</u>								
VW H	1								1								
<u>WARNING</u>	<u>1</u> ✓								<u>1</u>								
VT AJ	3								3								
VT BJ	1								1								
<u>TRAINING JET</u>	<u>4</u> ✓								<u>4</u>								
H M	3								3								
<u>ROTARY WING</u>	<u>3</u> ✓								<u>3</u>								
VA GM	1								1						1		
<u>ATTACK JET</u>	<u>1</u>								<u>1</u>						<u>1</u>		
VT BJ	4								4						4		
<u>TRAINING JET</u>	<u>4</u>								<u>4</u>						<u>4</u>		
H S	2								2						2		
<u>ROTARY WING</u>	<u>2</u>								<u>2</u>						<u>2</u>		
VK K	150								150							96	54
VK	150								150							96	54
LANT TOTAL	2228	2084	1785	92	207				144	2	1					141	
PAC TOTAL	2920	2869	2279	118	412				111	3			5			103	
NABS TOTAL	212	212	198	4	10												
NATRA TOTAL	1366	1359	1268	26	65				7	7							
NART TOTAL	809	805	640	75	90				4	4							
RDE TOTAL	316	172	151	2	19				144			28	68	7		41	
BUEP TOTAL	2155	1666				195	304	212	955	489	193	40	1	123		96	36
* TOTAL	10006	9107	6321	317	803	195	304	212	955	899	209	41	29	196	7	96	321

* Excludes Aircraft on Loan to Navy (See Table 13)

~~CONFIDENTIAL~~

PROGRAM AND NON-PROGRAM AIRCRAFT STATUS DISTRIBUTION

TABLE 7

YEAR	MONTH	GRAND TOTAL	PROGRAM										NON-PROGRAM						
			TOTAL	OPERATIONAL		NON-OPERATIONAL SUPPORT						TOTAL	AWAITING DECISION OR STRIKE	STORED SCL	PROJECT DEVELOPMENT b/	BAILMENT & LOAN	BOARD OF INSPECTION & SURVEY	FUTURE DRONE CONVERSION	DRONE
				OPERATING	PIPELINE		IN DELIVERY	IN REWORK	AWAITING REWORK	STORED SINC									
					RFI g/	NOT RFI													
1955	30 June	17,085	14,140	9,761	667	-	612	924	857	1,319	2,945	629	1,508	18	163	46	-	581	
1956	30 June	16,400	13,003	9,687	405	-	482	981	764	686	3,397	1,722	734	9	236	57	-	639	
1957	30 June	14,289	12,434	9,421	492	-	362	718	624	817	1,855	333	870	5	270	46	-	331	
1958	30 June	12,832	11,924	8,424	198	373	259	764	515	1,391	908	280	56	58	226	29	-	259	
1959	30 June	12,373	11,597	7,562	145	462	274	617	589	1,948	776	188	14	32	212	24	-	306	
1960	31 March	11,945	11,174	6,726	363	519	304	542	611	2,109	771	213	23	36	181	13	-	305	
	30 June	11,553	10,472	6,759	299	524	286	515	490	1,609	1,081	481	89	35	183	12	-	281	
	30 September . .	11,594	10,411	6,665	364	590	294	543	405	1,550	1,183	599	98	35	200	17	-	274	
	31 December . .	11,641	10,515	6,748	349	614	235	423	454	1,692	1,126	575	33	33	210	23	-	252	
1961	31 March	11,629	10,447	6,641	296	746	182	393	458	1,731	1,182	591	76	53	206	24	-	232	
	30 June	11,649	10,502	6,682	324	715	226	415	431	1,709	1,147	566	91	57	209	17	-	207	
	30 September . .	11,676	10,592	6,756	306	670	201	403	488	1,728	1,084	542	65	62	205	15	-	195	
	31 December . .	11,736	10,625	7,045	317	603	238	421	534	1,467	1,111	574	51	61	226	15	-	184	
1962	31 March	11,801	10,662	7,247	262	645	265	366	468	1,409	1,139	619	51	58	227	13	-	171	
	30 June	11,804	10,742	7,458	228	600	220	281	359	1,566	1,062	572	61	53	220	14	-	142	
	30 September . .	11,755	10,678	7,199	373	657	212	305	310	1,622	1,077	608	69	50	223	18	-	109	
	31 December . .	11,675	10,608	7,129	336	728	185	285	307	1,638	1,067	574	87	48	225	10	-	123	
1963	31 March	11,120	10,302	7,188	280	673	142	267	355	1,397	818	392	48	45	216	3	-	114	
	30 June	11,164	10,280	7,165	301	664	106	263	227	1,524	884	435	70	41	216	8	-	114	
	30 September . .	11,194	10,248	7,024	247	688	129	260	205	1,697	946	426	116	42	217	8	-	137	
	31 December . .	10,908	9,977	7,016	202	768	128	296	148	1,519	931	159	120	38	220	13	297	144	
1964	31 March	10,704	9,848	6,976	242	635	108	306	167	1,414	856	163	109	36	211	19	164	154	
	30 June	10,586	9,349	6,949	255	604	137	311	135	958	1,237	638	40	36	203	18	115	187	
	30 September . .	10,576	9,313	6,823	307	601	130	226	120	1,066	1,263	645	28	37	199	7	152	195	
	31 December . .	10,457	9,279	6,780	266	610	117	249	142	1,115	1,178	590	40	32	197	4	132	223	
1965	31 January	10,307	9,266	6,697	309	615	85	265	134	1,161	1,041	426	30	32	197	2	125	229	
	28 February . . .	10,298	9,265	6,707	296	610	86	271	130	1,165	1,033	411	33	32	197	1	124	235	
	31 March	10,291	9,239	6,697	311	565	109	259	123	1,175	1,052	422	36	33	197	-	123	241	
	30 April	10,307	9,280	6,640	346	587	96	277	108	1,226	1,027	392	35	33	197	-	118	252	
	31 May	10,104	9,186	6,673	262	565	100	277	110	1,159	918	288	24	30	208	-	115	253	
	30 June	10,101	9,188	6,620	399	581	126	278	112	1,132	913	286	24	29	208	-	112	254	
	31 July	10,051	9,158	6,599	305	634	113	291	151	1,065	863	263	43	29	188	-	112	258	
	31 August	9,991	9,118	6,495	299	691	150	291	133	1,093	873	231	44	29	190	2	106	271	
	30 September . .	9,970	9,096	6,493	252	725	158	270	169	1,049	874	219	48	29	184	5	103	278	
	31 October . . .	9,975	9,098	6,412	275	778	143	289	168	1,010	877	219	47	29	186	4	103	289	
	30 November . .	9,979	9,100	6,348	301	808	158	300	208	977	879	205	44	29	189	9	100	303	
	31 December . .	10,006	9,107	6,321	317	803	195	304	212	955	869	209	41	29	196	7	96	321	

a/ "RFI" and "NOT RFI" not available prior to 30 September 1957.

b/ Included only experimental aircraft through 28 February 1958.

c/ Includes C Status.

DISTRIBUTION OF NON-PROGRAM AIRCRAFT BY MODEL

TABLE 8

CLASS	SUBCLASS	MODEL	TOTAL	AMTG DEC OR STRIKE	MAP	STOR SLC	BAIL MENT	LOAN BY N	PROJ DEV	BIS	FUTURE DRON CONV	DRONES
PROGRAM MODELS		F-111B	2					2				
		F-11A	3	2				1				
NON PROGRAM STATUS		F-10B	1				1					
		F-8D	1				1					
		F-8C	1				1					
		F-8B	3	2			1					
		F-8A	30	24		6						
		F-6A	2	1	1							
		F-4B	6	2			4					
		F-4A	4				2		2			
		YF-4J	2				2					
		F-1E	5	5								
VF	FB		60	36	1	6	12	5				
		RF-9J	1	1								
		RF-4B	2				2					
VF	P		3	1			2					
	FIGHTER JET		63	37	1	6	14	5				
		A-7A	2				2					
		A-4E	2				2					
		A-4C	1				1					
		A-4A	22	12		10						
		AF-1E	2	2								
VA	L		29	14		10	5					
		A-6A	4				4					
VA	M		4				4					
		A-3B	3	1			2					
		A-3A	2				2					
VA	H		5	1			4					
		RA-5C	1				1					
VA	R		1				1					
		EF-10B	1			1						
		EA-6A	1				1					
VA	CK		2			1	1					
		A-1H	9		9							
		A-1G	9		9							
		A-1E	9		9							
VA	IP		27		27							
	ATTACK		68	15	27	11	15					
		S-2F	6	6								
		S-2E	2				2					
		S-2D	1				1					
		S-2C	1		1							
		S-2A	37	3	34							
VS			47	9	35		3					
	ANTI-SUB		47	5	35		3					
		P-2E	1					1				
VP	L		1					1				
	PATROL		1					1				
		E-2A	3				3					
		EA-1E	1		1							
VW	M		4		1		3					
		EC-121K	2		1		3					
VW	H		2					2				
	WARNING		6		1		3	2				
		C-54Q	4			3	1					
		C-54P	3	1		2						
VR	H		7	1		5	1					
		VC-47J	4					4				
		C-47J	1	1								
		VC-47H	1					1				
		C-47H	4	1				3				
		JC-47D	1					1				
VR	M		11	2			1	8				
		C-2A	1				1					
		C-1A	1				1					
VR	C		2				2					
	TRANSPORT		20	3		5	4	8				
		OV-10A	2				2					
		G-1C	4	4								
VO	L		6	4			2					
	OBSERVATION		6	4			2					
		U-1B	1					1				
VU	I		1					1				
		HU-16C	1	1								
VU	G		1	1								
	UTILITY		2	1				1				
		TA-4E	2				2					
		AF-9J	4	3		1						
VT	AJ		6	3		1	2					
		T-33B	13	13								
		T-2B	1				1					
		T-1A	1				1					
VT	RJ		15	13			2					
		UC-45J	9		1			8				
		TS-2A	11	4	4	3						
VT	AP		20	4	5	3		8				
		T-28B	5	1				4				
		T-34B	5	1				4				
VT	HP		38					38				
		T-34B	38					38				
VT	PP		1				1					
		TC-47K	15					15				
		TC-47J	1					1				
		TC-47H	1					1				
		SC-47J	10					10				

TABLE EIGHT DOES NOT INCLUDE SEVEN AIRCRAFT ON LOAN TO NAVY.

DECLASSIFIED

~~CONFIDENTIAL~~

DISTRIBUTION OF NON-PROGRAM AIRCRAFT BY MODEL

TABLE 8

CLASS	SUBCLASS	MODEL	TOTAL	AWTG DEC OR STRIKE	MAP	STOR SLC	BAIL MENT	LOAN BY N	PROJ DEV	BIS	FUTURE DROM CONV	DROMES
		SC-47H	3					1	2			
		EC-47J	7						7			
		EC-47H	3						3			
VT	SP		40					2	38			
	TRAINING		124	21	5	4	6	88				
		UH-25B	3	3								
		CH-19E	33	18	6	9						
		UH-2B	5				4	1				
H	G	UH-2A	1					1				
		CH-53A	42	21	6	9	4	2				
H	H		11				11					
		OH-43D	11				11					
		TH-13N	20	14		6						
		UH-13P	4				1	3				
		UH-1E	1	1								
H	L		26	15		6	2	3				
		CH-46A	4				4					
		UH-34J	2					2				
		UH-34D	10		4		1	5				
		UH-19F	1	1								
		VH-3A	4					4				
H	M		21	1	4		5	11				
		SH-34J	1	1								
		SH-3A	6					3	3			
H	S		7	1				3	3			
	ROTARY WING		107	38	10	15	25	19				
VK	D	DT-33B	2	2								
	DROMES		2	2								
			2	2								
NON PROGRAM MODELS												
		OH-25B	2									2
		QH-50D	5									5
		QH-50C	260									260
HK	S		267									267
	DROMES McLU		267									267
		N F-8D	3						3			
		N F-8C	1						1			
		N F-4J	1						1			
VF	FR		5						5			
		NRF-8A	1						1			
VF	P		1						1			
	FIGHTER JFT		6						6			
		N A-4C	3						3			
		N A-4B	3						3			
VA	L		6						6			
		N A-6A	1						1			
VA	M		1						1			
		N A-3B	1						1			
		N A-3A	2						2			
VA	H		3						3			
		NRA-3B	2						2			
VA	P		2						2			
	ATTACK JFT		12						12			
		N P-3A	1						1			
		N P-2H	1						1			
		N P-2E	1						1			
VP	L		3						3			
	PATROL		3						3			
		NEC-121K	1						1			
VW	H		1						1			
	WARNING		1						1			
		NTF-9J	3						3			
VT	AJ		3						3			
		N T-2A	1						1			
VT	BJ		1						1			
	TRAINING JFT		4						4			
		NCH-46A	2						2			
		NUH-34G	1						1			
H	M		3						3			
	ROTARY WING		3						3			
		JEA-6A	1						1			
VA	OM		1						1			
	ATTACK JFT		1						1			
		JT-2E	4						4			
VT	BJ		4						4			
	TRAINING JFT		4						4			
		JRH-3A	2						2			
H	S		2						2			
	ROTARY WING		2						2			
		QF-9JX	96									96
		QF-9J	36									36
		QF-9G	18									18
VK	K		150									96
			150									54
												96
												54
GRAND TOTAL			899	130	79	41	72	124	29	7	96	321

TABLE EIGHT DOES NOT INCLUDE SEVEN AIRCRAFT ON LOAN TO NAVY.

~~CONFIDENTIAL~~

PROGRAM AIRCRAFT INVENTORY BY TYPE OF ORGANIZATIONAL UNIT

TABLE 9

UNIT TYPE	TOTAL	CLASS OF AIRCRAFT													
		VF JET	VA JET	VA PROP	VS	VP	VW	VR	VG	VU	VT JET	VT PROP	H	VK	VO
ATK CARR AIR WNGS	865	284	490	88				3							
RDY CVN'S	415	123	152	22							103	14			
ASW AIR GRPS	330		15		179									136	
RDY ASW AIR GRPS	51				28									23	
PATROL SQDNS	311						309						1	1	
RDY PATROL SQDNS	41						40								
FLT WX SQDNS	12														
PHOTO SQDNS	56	34	19												
AEW SQDNS	118			29											
FLT AIR RECON	22		16									2			
SPEC MISS SQDNS	208	34	35	29				108				2			
HELO COMBAT SQDNS	119													119	
LDG PLATFORM HELO	8													8	
FLEET TACT SUPP	71														
TACAMU	4														
SPECIAL PROJECTS	4														
NAVY	2423	441	692	139	207	349	111	76	1		103	17	287		
VNF	176	174									2				
VNA	209		209												
VMGR	34									34					
HELO ASSLT TRANS	320													320	
VMO	41													41	
VMCJ	47	20	27												
HAMS/MAMS	99	2	5									34	2	29	
MARINE FLEET TRNG	41											41			
MARINE	967	196	241					27	34		77	19	390		
COMBAT TOTAL	3390	637	933	139	207	349	111	103	35		180	2	677		
DPTEVFOR	36	9	13		3	4					1	1	2	3	
DEEPPFREEZF	17							10			3			4	
FLEET UTILITY	172	67	23			3		4		40		5	4	26	
CVA/CVS UTILITY	24				1			23							
FLEET MISS SUPP	196	1			2	1	2	38			16	39	76	21	
FLT BASES OSEAS	122	2				1		35			29	11	22	22	
NAVY	567	79	36		6	9	2	110		89	51	105	54	26	
FMF HEDRONS	12							3				4	3	2	
FLT MAR BAS OSEA	6							1				4	4	1	
MARINE	18							4			4	7	3		
OTHER	1										1				
OTHER DIR SUPP	1										1				
NAVY	1										1				
DIRECT SUP TOTAL	586	79	36		6	9	2	114		90	55	112	57	26	
ATTACHES + MISS	26							19			6		1		
PAC MISS RANGE	17				4		5	4						4	
RDT+E BUWEPs	148	29	40	2	6	6	6	7			1	12	6	15	17
FLT NAS SUPPORT	47				1	1					2	3	38	2	
BUWEPs INSP + REP	11											1	10		
NABS	105							13			23	16	46	7	
NAVY	354	29	40	2	11	7	11	43		32	32	101	28	17	1
MCAS	68							13			2	10	35	8	
HMx	15														
MARINE	23							13		2	10	35	23		
INDIRECT SUP TOTAL	437	29	40	2	11	7	11	56		34	42	136	51	17	1
BASIC TRAINING	769	2						9			2	161	482	112	
ADVANCED TRAINING	398	43						7				196	143	9	
TECH TRAINING	101	6	14					3				34	38	3	
NAVY	1268	51	14					4	19	2	391	663	124		
NAV AIR TRA TOTAL	1268	51	14					4	19	2	391	663	124		
COMBAT	640	76	159		95	100					2	26	49	63	1
NAVY	640	76	159		95	100					2	26	49	63	1
RESERVE TRA TOTAL	640	76	159		95	100					2	26	49	63	1
OPERATING TOTAL	6321	872	1182	141	319	465	128	361	35	128	694	979	972	43	2
PIPELINE SUPPORT	1831	304	395	73	111	119	46	99	10	36	148	182	295	8	5
PAR AND OPTL PIPELINE	1120	244	304	27	86	102	30	37	10	20	82	63	105	7	3
RFI	317	69	74	9	35	38	3	8	5	7	14	29	24	2	
NOT RFI	805	175	230	18	51	64	27	29	5	13	68	34	81	5	3
NON OPTL SUPPORT	711	60	91	46	25	17	16	62		16	66	119	190	1	2
DELIVERY	195	15	24	9	10	4		19		4	19	22	68		1
REWORK	304	31	49	23	1	11	6	39		11	27	46	60		
AWTG REWORK	212	14	18	14	14	2	10	4		1	20	51	62	1	1
RESERVE STOCK	955	123	172		39	103	67	30		8	106	264	41	1	1
O/H REQUIRED	852	102	169		37	70	61	29		7	75	261	39	1	1
O/H NOT REQUIRED	103	21	3		2	33	6	1		1	31	3	2		
PROGRAM TOTAL	9107	1299	1749	214	469	687	241	490	45	172	948	1425	1308	52	8

DECLASSIFIED

CONFIDENTIAL

Chart 3

TYPE OF ORGANIZATIONAL UNIT

■ OPERATING INVENTORY
 ▨ PLANNED ASSIGNMENT
 (OPERATING INVENTORY VS PLANNED ASSIGNMENT)
 ★ Planned Assignments are omitted from Chart 3 except for NABS.

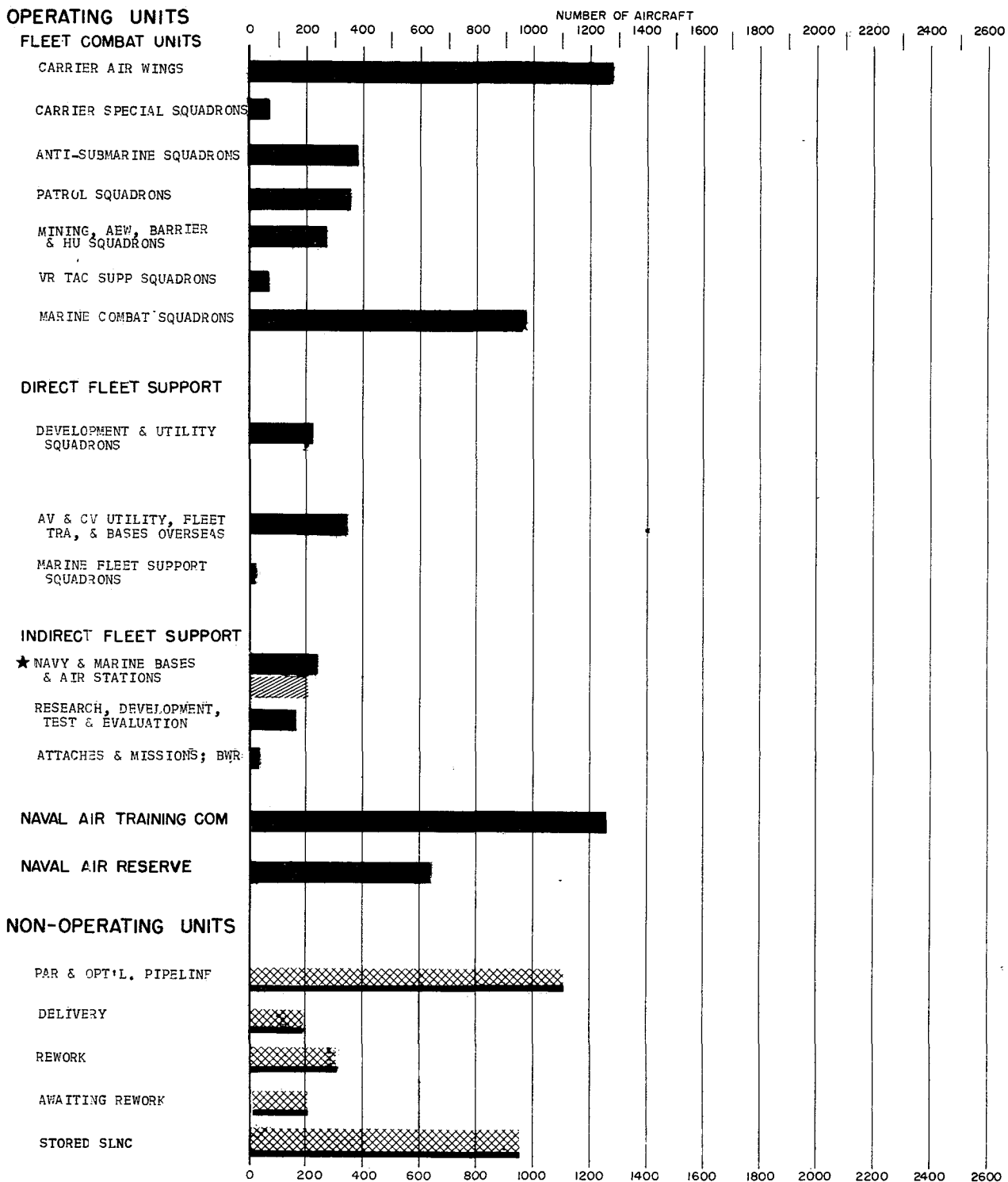

CONFIDENTIAL

PROGRAM AIRCRAFT INVENTORY BY TYPE OF ORGANIZATIONAL UNIT NAVAL AIR FORCE, ATLANTIC FLEET

TABLE 10

UNIT TYPE	TOTAL	CLASS OF AIRCRAFT													
		VF JET	VA JET	VA PROP	VS	VP	VW	VR	VG	VU	VT JET	VT PROP	H	VK	VO
ATK CARR AIR WNGS	373	118	243	12											
RDY CVW'S	180	51	76								50	2			
ASW AIR GRPS	167				97									70	
RDY ASW AIR GRPS	27				15									12	
PATROL SQDNS	155												1	1	
RDY PATROL SQDNS	20					153									
FLT WX SQDNS	7					20									
PHOTO SQDNS	20	11	9				7								
AEW SQDNS	53			12						41					
FLT AIR RECON	12		9							3					
SPEC MISS SQDNS	92	11	18	12						51					
HELO COMBAT SQDNS	55													55	
LDG PLATFORM HELO	5													5	
FLEET TACT SUPP	34									34					
TACAMO	2									2					
SPECIAL PROJECTS	2									2					
NAVY	1110	180	337	24	112	173	51	37			50	3	143		
VWF	62	62													
VMA	95		95												
VMGR	12								12						
HELO ASSLT TRANS	91													91	
VMD	12													12	
VWCJ	22	8	14												
HAMS/MAMS	45	2	1							10			12	20	
MARINE FLEET TRNG	18												18		
MARINE	357	72	110							10			30	123	
COMBAT TOTAL	1467	252	447	24	112	173	51	47	12	12	80	3	266		
OPTVFOR	11				3	4					1			3	
DEEFPREEZE	17							10			3			4	
FLEET UTILITY	74	38	3			3		1		14				2	13
CVA/CVS UTILITY	12				1			11							
FLEET MISS SUPP	122	1			2	1	2	24		11	22	47		12	
FLT BASES OSEAS	60	1						22		13	3	8		13	
NAVY	296	40	3		6	8	2	68		42	25	55	34	13	
FMF HEDRONS	5							1			2	2			
MARINE	5							1			2	2			
DIRECT SUP TOTAL	301	40	3		6	8	2	69		42	27	57	34	13	
ATTACHES + MISS	17							12		5					
NAVY	17							12		5					
INDIRECT SUP TOTAL	17							12		5					
OPERATING TOTAL	1785	292	450	24	118	181	53	128	12	47	107	60	300	13	
PAR AND OPTL PIPELINE	299	63	94		22	29	9	13	3	8	17	6	34	1	
RFI	92	23	24		9	6	2	4	1	4	6	1	11	1	
NOT RFI	207	40	70		13	23	7	9	2	4	11	5	23		
PROGRAM TOTAL	2084	355	544	24	140	210	62	141	15	55	124	66	334	14	

DECLASSIFIED
PROGRAM AIRCRAFT INVENTORY
 BY TYPE OF ORGANIZATIONAL UNIT
 NAVAL AIR FORCE, PACIFIC FLEET

CONFIDENTIAL

TABLE 11

UNIT TYPE	TOTAL	CLASS OF AIRCRAFT													
		VF JET	VA JET	VA PROP	VS	VP	VW	VR	VG	VU	VT JET	VT PROP	H	VK	VO
ATK CARR AIR WNGS	492	166	247	76			3					53	12		
RDY CVN'S	235	72	76	22										66	
ASW AIR GRPS	163		15		82									11	
RDY ASW AIR GRPS	24				13										
PATROL SQDNS	156					156									
RDY PATROL SQDNS	21					20				1					
FLT WX SQDNS	5						5								
PHOTO SQDNS	26	23	10				3								
AEW SQDNS	65			17			46						2		
FLT AIR RECON	10		7				3								
SPEC MISS SQDNS	116	23	17	17			57					2			
HELICOPTER SQDNS	64													64	
LDC PLATFORM HELICOPTER	3													3	
FLEET TACT SUPP	37								37						
TACAMO	2								1		1				
SPECIAL PROJECTS	2								1		1				
NAVY	1313	261	355	115	95	176	60	39	1	1	53	14	144		
VMF	114	112									2				
VMA	114		114												
VMGR	22									22					
HELICOPTER TRANS	229													229	
VMC	29													29	
VMCJ	25	12	13								22	2		9	
HAMS/MAMS	54		4								23				
MARINE FLEET BRNG	23										47	2		267	
MARINE	610	124	131				17	22	17	22	100	16	411		
COMBAT TOTAL	1923	385	486	115	95	176	60	56	23	1	2	5	2	13	
OPTEVFOR	25	9	13							3		26	1	2	13
FLEET UTILITY	98	29	20							12					
CVA/CVS UTILITY	12									14		5	17	29	9
FLEET MISS SUPP	74									13		16	8	14	9
FLT BASES HSEAS	62	1	33				1			42		47	26	50	20
NAVY	271	35	33				1	42	2	47	26	50	20	13	
FMF HEDRONS	7									2		1	2	1	
FLT MAR BAS USEA	6									1		4	1	1	
MARINE	13							3		2	5	3			
OTHER	1									1					
OTHER DIR SUPP	1									1					
NAVY	1							1		1					
DIRECT SUP TOTAL	285	39	33				1	45	48	28	55	23	13		
ATTACHES + MISS	9									7		1		4	
PAC MISS RANGE	17				4			5	4			3	38	1	
FLT NAS SUPPORT	44										2	3	1		
NABS	1										3	3	46	5	
NAVY	71				4			5	11	3	3	40	5		
INDIRECT SUP TOTAL	71				4			5	11	3	3	40	5		
OPERATING TOTAL	2279	424	519	115	99	177	65	112	23	51	131	111	439	13	
PAR AND OPTL PIPELINE	530	149	171	27	21	27	21	13	7	10	12	4	64	4	
RFI	118	39	42	9	2	3	1	1	4	2	4	1	10		
NOT RFI	412	110	129	18	19	24	20	12	3	8	8	3	54	4	
PROGRAM TOTAL	2809	573	690	142	120	204	86	125	30	61	143	115	503	17	

CONFIDENTIAL

DRONE AIRCRAFT BY STATUS AND COMMAND

TABLE 12

SUB-CLASS	MODEL	TOTAL	OPERATING PAR AND OPERATIONL PIPELINE	NON-OPERATIONAL SUPPORT	STORED SLNC	BAILMENT AND LOAN BY NAVY	STORED SLC	AWAITING DECSN OR STRIKE	LANT	PAG	NABS	RD+E
S	QH-25B	2	2									2
	QH-50D	5	3			2						3
	QH-50C	260	233	17	1	6		3	129	103		1
	SUBTOTAL	267	238	17	1	8		3	129	103		6
K	OF-GJ	36	18	13	5				7			11
	OF-9G	18	18						2			16
	SUBTOTAL	54	36	13	5				9			27

AIRCRAFT ON LOAN TO NAVY

TABLE 13

MODEL	TOTAL	CUSTODIAN	LOCATION
OV-1A	1	NATC TEST PIL SCHX	PTXNT RIVER
OV-1A	1	NATC MPN SYS TEST1	PTXNT RIVER
OV-1A	1	NATC SERVICE TESTX	PTXNT RIVER
YAT-28E	2	BWR COLUMBUS	COLUMBUS
UH-1B	2	NATC TEST PIL SCHX	PTXNT RIVER