

OPNAV

Historical File

[REDACTED]

ALLOWANCES and LOCATION of NAVY AIRCRAFT



DECLASSIFIED

*by authority of Op-51 on
29 July 1975 action by
Blanche Snyder Op-51*

OPNAV NOTICE 03110

29 FEBRUARY 1968

DEPARTMENT OF THE NAVY
OFFICE OF THE CHIEF OF NAVAL OPERATIONS

[REDACTED]
UNCLASSIFIED [REDACTED]

DECLASSIFIED

~~CONFIDENTIAL~~

DEPARTMENT OF THE NAVY
OFFICE OF THE CHIEF OF NAVAL OPERATIONS
WASHINGTON, D.C. 20350

OPNAVNOTE 03110
OP-512D
Ser 02019P51
26 March 1968

~~CONFIDENTIAL~~ (For official use only upon declassification)

OPNAV NOTICE 03110

From: Chief of Naval Operations
To: Distribution List

Subj: Allowance and Location of Navy Aircraft (U)

Ref: (a) OPNAVINST 03110.1A (Navy Aircraft Program (Gray Book))
(b) OPNAVINST 5442.2B (Navy Aircraft Accounting System)
(c) NAVAIRINST 13100.7

1. (U) Purpose. To indicate the following by units.
 - a. The operating aircraft allowance
 - b. The actual on-hand aircraft inventories as of 29 February 1968

2. (C) General Instructions.

- a. This Notice establishes unit operating allowances of the Navy Aircraft Program within each major operating command. The allocation of Navy aircraft by model is reflected in reference (a), which establishes the allocations for major operating commands, in accordance with the approved planning factors and available inventory. In those instances where apparent inconsistencies occur between operating allowances and allocation, reference (a) shall be the controlling instruction, since it represents the planned implementation of the aircraft program for which Congress approved and provided funds. Actual on-hand aircraft inventories are developed by reference (b). The Naval Air Reserve Training Command, as shown herein, has been established as a major command for aircraft logistics purposes only.

- b. If the allowances set forth are not deemed suitable for the mission which an activity or command must support, the Chief of Naval Operations will consider recommendations for changes in models and allowances of aircraft. However, any requests for such changes that would result in an increase in a major command's total aircraft operating allowance should contain that command's recommendation for a compensatory reduction.

- c. Specific assignment of aircraft to individual officers is prohibited by the Secretary of the Navy.

- d. Designation of aircraft listed herein are in conformance with reference (c).

- e. Planned operating levels of target drones (capable of carrying a pilot) are contained in reference (a).

GROUP 4 - Declassify on 29 February 1980.

~~CONFIDENTIAL~~

3. (U) Cancellation. This notice is cancelled and may be destroyed by burning when the next issue is received. For record purposes, cancel 30 April 1968.

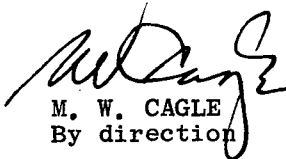
M. W. CAGLE
By direction

DISTRIBUTION

Part 1 SNDL:

- | | | | |
|------|---|------|---|
| 21 | (3) (CINCUSNAVEUR) | 42A | (2) (COMFAIRALASKA, COMFAIRMED, COMFAIRJAX, COMFAIRQUONSET, COMFAIRPAX, COMFAIRSDIEGO, COMFAIRMIRAMAR only) |
| | (4) (CINCLANTFLT) | | |
| | (7) (CINCPACFLT) | | |
| 22 | (2) (COMFIRSTFLT, COMSIXTHFLT only) | (3) | (COMFAIRHAW, COMFAIRNORFOLK, COMFAIRWESTPAC, FAIRWESTPAC-DET only) |
| | (3) (COMSECONDFLT, COMSEVENTHFLT only) | | |
| 23A | (1) (COMNAVJAPAN, COMNAVICE COMNAVPHIL only) | (4) | (COMFAIRALAMEDA only) |
| | (2) (COMNAVMARIANAS only) | 42B | (1) (COMFAIRWINGS 2, 3, 4, 6, 10, 11, 14 only) |
| 23B | (1) (COMASWFORPAC only) | | |
| | (2) (COMMIDEASTFOR only) | (3) | (COMFAIRWINGS 1 only) |
| 24A | (10) (COMNAVIRLANT only) | (4) | (COMFAIRWINGSLANT only) |
| | (15) (COMNAVIRPAC only) | (3) | (COMFAIRWINGSPAC only) |
| 24C | (1) (COMCRUDESLANT, COMCRUESPAC only) | 42J1 | (1) (REDATKCARAIRWING 4, 12 only) |
| | | 42Q | (1) (FLETACSUPPRON 1, 21 only) |
| 24E | (1) (COMINPAC) | | (2) AIRFERRON 31 only) |
| 24F | (3) (SERVFORCOM) | 46B | (3) (CG FIRSTMAW, THIRDMAW only) |
| 24J | (2) (FMFCMDS) | | (4) (CG SECONDMAW only) |
| 26F | (1) (COMNORVATEVDET only) | 46C1 | (1) (MAGs 11, 12, 13, 15, 26, 33 only) |
| | (2) (DEPCOMOPTEVFORPAC only) | | (2) (MAG 32 only) |
| | (4) (COMOPTEVFOR only) | | (3) (MAGs 16, 31 only) |
| 26K | (1) (CJTG 8.3 only) | | (6) (MAG 14 only) |
| 26CC | (1) (FLTDET) | 46M1 | (2) (HEDRONAIRFMFPAC) |
| 27C | (1) (SEA FRONTIER CMDS) | 50A | (1) (CINCONAD only) |
| 27H | (2) (EPDOLANT only) | | (2) (USCINCEUR only) |
| 28A | (1) (COMCARDIVs 1, 3, 5, 7, 9, 20 only) | | (3) (CINCSTRIKE only) |
| | (2) (COMCARDIVs 2, 4, 6 only) | 50D | (2) (COMUSNAVSO only) |
| 28B | (1) (ASWGRU 1, 3 only) | 50A | (4) (CINCPAC) |
| 42A | (1) (COMFAIRARGENTIA, COMFAIRCARIB, COMFAIRKEFLAVIK, COMFAIRKWEST, COMFAIRWHIDBEY only) | 42S | (1) (AIRDEVRON ONE) |
| | | 50C | (1) (COMICEDEFOR) |

Part 2 SNDL

- | | | | |
|-----|---|-------|---|
| A1 | (1) (SECNAV) | J47 | (1) (NAVPERRESACT) |
| A2A | (1) (OPA (2), OMI only) | J84 | (1) (NAVPGSCOL) |
| | (2) (NAVCOMPT Code NCS32) | J95 | (2) (NAVWARCOL) |
| A4A | (1) (CNM only) | J113 | (1) (EPDOCONUS) |
| A4C | (1) (ASWSYS, PM-7(REWSON)) | K2 | (85) (NAVAIRSYSOMHQ) |
| A5 | (8) (BUPERS) | M9 | (1) (ESO) |
| C2 | (1) (MASDC, NARASPO SOUTHERN, WESTERN REGIONS only) | M47 | (1) (FSO) |
| C4 | (1) (USLO SACLANT NORVA only) | M53 | (2) (SHIPCONTEN) |
| E4 | (1) (WASH only) | M61 | (8) (ASO PHILA only) |
| E16 | (2) (NAVTRADEVEN) | M70 | (1) (MAINTSUPOFF) |
| F2 | (1) (NDs 6, 9 only) | N45A | (1) (LAB) |
| | (2) (ND 12 only) | P10A | (2) (NAD CRANE Code QECA-3,1000) |
| F14 | (3) (NAVOCEANA) | P40A | (1) (NAVPLANTREPO, Pomona Div) |
| F60 | (1) (NAVTADECDEVPRODUCT) | P45B1 | (1) (FMSAEG) |
| F98 | (4) (NAVINTCOMHQ) | K2 | (25) (NAVORDSYSOM) |
| | | | (1) (NAVSUPSYSCOM Code 011, Code 0631D) |
| | | P45A4 | (1) (NAVORDLAB(WO)) |

DECLASSIFIED

CONFIDENTIAL
OPNAVNOTE 03110

R10A1	(2)	(NAS SANFORD, PNCLA, JAX only)	R20C	(1)	(CNABATRA)
	(5)	(ALAMEDA only)	R20D	(4)	(CNARESTRA)
	(3)	(NAS NORIS only)	R20E	(1)	(CNATECHTRA)
	(4)	(NAS NORVA only)	R30A	(1)	(JAX, MFS only)
R10A2	(1)	(BROOKLYN, GLYNCO, DALLAS, GLENNVIEW, AGANA, LAKEHURST, MARIETTA, TWIN CITIES, NORLEANS, OLATHE, PT MUGU, SEATTLE, SO WEYMOUTH, WILLOW GROVE only)	R30D	(2)	(NAVAVNSCOLCOM)
	(2)	(ATSUGI, BRUNSWICK, CECIL FLD, CORPUS CHRISTI, KWEST, LEMOORE, LOS ALAMITOS, MFS, MIRAMAR, MOFFETT FLD, OAK HARBOR, CUBI PT, OCEANA, QUONSET PT only)	R30M	(1)	(CG MARTC GLENNVIEW only)
	(3)	(BARBERS PT only)	R40A	(1)	(NAVPLANTREPO AKRON, COLUMBUS, DOTHAN, LBEACH, MORTON, ST LOUIS, STRAT- FORD, EAST HARTFORD, BALTIMORE only)
	(6)	(PAX RIVER only)		(2)	(BURBANK, BETHPAGE, DALLAS)
R10D	(1)	(CHINA LAKE, NAHA, ANDREWS, MILDENHALL only)	R45A1	(4)	(NAVAIRDEVCCEN)
	(2)	(EL CENTRO, JOHNSVILLE, SIGONELLA only)	R45A2	(2)	(NAVAIRENGCEN)
R10G	(2)	(NAVAIREWORKFACS)	R45B1	(1)	(NAVAIRTESTCEN)
R10J	(1)	(BEAUFORT, EL TORO, IWAKUNI, QUANTICO, YUMA only)	R45B3	(3)	(NAVAIRTESTFACSHIPINSTAL)
	(2)	(CHERRY POINT, KANEOHE only)	R45B4	(1)	(NAVWPNEVALFAC)
R10K	(1)	(MCAFs)	R45B9	(2)	(NAVMI SCEN)
R10L	(1)	(PAXRIV only)	R45B11	(1)	(NAVWPNSYSANALO)
R11	(3)	(COMCABS EASTERN only)	R50A	(3)	(MISRAN)
R20A	(2)	(CNATRA)	R60A	(1)	(NAVAIRSYS COMREPCEN)
R20B	(2)	(CNAVANTRA)		(2)	(NAVAIRSYS COMREPLANT only)
				(4)	(NAVAIRSYS COMREPAC only)
				(1)	(NAVAIRSYS COMREP PNCLA)
			R60B	(1)	(NAESU)
			R60D	(1)	(NAVAIRTECHSERVFAC)
			R80E	(6)	(NAVAVNSAFECEN)

Annapolis,
7, Md. 21402(1)

Navy Deputy Director, Electromagnetic Compatibility Analysis Ctr, No. 7, Md. 21402(1)

Bureau of Budget, Military Div, Navy Section, Executive Office Bldg (1)

AF Interservice Liaison Group (AFXPDT) Pentagon (1)

Director, Naval Research Lab, Wash DC (1)

U.S. Army War College Library, Carlisle Barracks, Pa (1)

OASN(I&L) Logistics Review, Main Navy, Rm 2505 (Attn: Mr. Seward) (1)

OASD(COMP) Directorate For Statistical Services, Rm 4B920 Pentagon (1)

OASD(COMP) Systems Analysis, Rm 3C856, Pentagon (1)

OASD(COMP) Budget, Procurement Div, Rm 3D883, Pentagon (1)

USAF Air Ground Operations School, Eglin Aux #9, Fla (1)

CMDT, Armed Forces Staff College, Norfolk, Va (Attn: Library) (1)

Transportation Div, Plans Branch (U-4) JCS Pentagon (1)

Logistic Div, ANMCC, Ft. Ritchie, Md. (1)

Military Aide to the President, White House (1)

Director, Weapons Systems Eval Grp, Rm 1D847, Pentagon (1)

Chief, Naval Advisory Grp, Air Univ Bldg, 800 Maxwell AFB, Ala (1)

Nat'l Military Cmd Center, Rm 2B863, Pentagon (Attn: Data Base Library) (1)

O&R Dept Office Svcs D10, NAS Norfolk, Va. (3)

General Acct Office, Wash Regional Off, Rm 4405, Munitions Bldg. (1)

NAVCOSSACT (Code 02A) (1)

Director, USAF Proj RAND, AF Liaison Off, RAND Corp, Santa Monica, Cal (1)

OASD(I&L) Weapons System, Rm 3D814, Pentagon (Mr. A.G.Nye, Jr.) (1)

Defense Contract Admin Serv Region, 666 Summer St, Boston, Mass. 02210 (1)

U.S. Navy Liaison Officer, U.S. Air Force Systems Cmd, Andrews AFB, Wash DC (1)

OP-100P2	(1)	OP-405	(1)	OP-51	(1)	OP-601F	(1)		
OP-03	(1)	OP-406	(2)	OP-51C	(1)	OP-07T	(1)	OP-93D	(1)
OP-03EG2	(2)	OP-41	(1)	OP-51P	(1)	OP-711	(1)	OP-941	(1)
OP-305F	(1)	OP-05	(1)	OP-511	(31)	OP-722	(1)	OP-94G61	(1)
OP-32	(1)	OP-05A5	(1)	OP-512D	(25)	OP-008	(1)	OP-94G63	(1)
OP-322D1	(1)	OP-05F	(1)	OP-514	(1)	OP-09	(1)	OP-94F	(1)
OP-33	(5)	OP-05R	(1)	OP-515	(2)	OP-09B24D	(5)	FLAGPLOT	(1)
OP-34	(2)	OP-05W	(1)	OP-517	(1)	OP-09D	(1)		
OP-345	(1)	OP-50	(1)	OP-52	(4)	OP-090C	(1)		
OP-346	(1)	OP-503	(1)	OP-53	(4)	OP-90A	(1)		
OP-352	(1)	OP-506	(1)	OP-561	(3)	OP-90D	(1)		
OP-404W	(1)	OP-508	(1)	OP-06	(1)	OP-90E	(1)		

CONFIDENTIAL

TABLE OF CONTENTS

STATUS OF NAVY AIRCRAFT INVENTORY 5

ABBREVIATIONS 6

STATUS CODE TABLE 7

STATUS CODE KEY TO TABLES 5, 8, 10 and 11 8

NAVAL AIRCRAFT CLASSES AND SUB-CLASSES 9

AIRCRAFT MODELS 10

CHART 1 - TOTAL AIRCRAFT INVENTORY 12

TABLE 1 - TOTAL AIRCRAFT INVENTORY BY MAJOR STATUS CATEGORIES 13

TABLE 2 - PROGRAM AND NON-PROGRAM AIRCRAFT, STATUS DISTRIBUTION 14

TABLE 3 - PROGRAM OPERATING ALLOWANCES - ALL COMMANDS 15

TABLE 3A - PROGRAM OPERATING ALLOWANCES - ATLANTIC FLEET 16

TABLE 3B - PROGRAM OPERATING ALLOWANCES - PACIFIC FLEET 17

TABLE 4 - PROGRAM AIRCRAFT INVENTORY BY TYPE OF ORGANIZATIONAL UNIT (ALL NAVY) 18

TABLE 5 - PROGRAM AND NON-PROGRAM AIRCRAFT BY COMMAND, CLASS AND MODEL 20

TABLE 6 - DISTRIBUTION OF NON-PROGRAM AIRCRAFT BY MODEL 40

TABLE 7 - PROGRAM AIRCRAFT INVENTORY BY TYPE OF ORGANIZATIONAL UNIT - ATLANTIC FLEET 43

TABLE 8 - INVENTORY BY CUSTODIAL UNIT - PROGRAM AND NON-PROGRAM AIRCRAFT - ATLANTIC FLEET ... 44

TABLE 8A - OPERATING ALLOWANCES - ATLANTIC FLEET 62

TABLE 9 - PROGRAM AIRCRAFT INVENTORY BY TYPE OF ORGANIZATIONAL UNIT - PACIFIC FLEET 70

TABLE 10 - INVENTORY BY CUSTODIAL UNIT - PROGRAM AND NON-PROGRAM AIRCRAFT - PACIFIC FLEET ... 71

TABLE 10A - OPERATING ALLOWANCES - PACIFIC FLEET 94

TABLE 11 - INVENTORY BY CUSTODIAL UNIT - PROGRAM AND NON-PROGRAM AIRCRAFT - NABS, NATRA,
NART, R & T AND FS 103

TABLE 11A - OPERATING ALLOWANCES - NABS, NATRA, NART, R & T 125

TABLE 12 - DRONE AIRCRAFT BY STATUS AND COMMAND 128

TABLE 13 - AIRCRAFT ON LOAN TO NAVY 128

TABLE 14 - LOCATION OF AIRCRAFT BY ORGANIZATIONAL UNIT 129

DECLASSIFIED
STATUS OF NAVY AIRCRAFT INVENTORY

Navy aircraft "inventory" is comprised of all aircraft which have been accepted, but not stricken, by the Navy. An aircraft is accepted when legal custody is assumed by the Navy, and is stricken when officially separated from Navy custody by the OPNAV Notice: "Separations From and Reinstatements to the Navy List of Aircraft".

Navy aircraft are presented herein under various combinations of three basic classifications: STATUS, CLASS and CONFIGURATION, and CUSTODY. "Status" refers to the classification of the functional employment or condition of the aircraft. The various STATUS codes (situations) by which Navy/Marine aircraft are classified appear in the Status Code Table included in this publication. Likewise, the table Naval Aircraft Classes, Subclasses and Models illustrate the current system of aircraft classification by CLASS and CONFIGURATION. Class of aircraft refers to the general mission purpose of aircraft design e.g. fighter, attack, patrol etc. Subclass refers to the next lower level of classification and more specific mission purpose or design e.g. fighter photo, recon etc. Custody refers to the unit (reporting custody) and command (controlling custody) to which the aircraft has been assigned.

GLOSSARY OF TERMS (AIRCRAFT)

- TOTAL INVENTORY** - All man-carrying Naval aircraft (including man-carrying drones) in the custody of all Navy and Marine organizations and units which have been accepted but not yet stricken. Total inventory may be divided into Program and Non-Program categories.
- PROGRAM AIRCRAFT** - All production aircraft in the physical custody of Navy and Marine units for which current or future operation within an authorized allowance is intended or can reasonably be expected. Stated differently, the program category includes operating, pipeline, stored (service life not completed), and aircraft in first delivery.
- NON-PROGRAM AIRCRAFT** - All aircraft of project development and service test (BIS) configuration, target drones (man-carrying), aircraft retired but not yet stricken (including aircraft stored with service life completed), and aircraft on loan or on bailment contracts. Drone Anti-Submarine Helicopters (DASH) are also included in this category.
- OPERATIONAL AIRCRAFT** - All program aircraft in the controlling custody of the operating commands (COMNAVAIRLANT, COMNAVAIRPAC, CNATRA, CNARESTRA, NABS; and NAVAIRSYSCOM R&T) i.e., operating and operational pool aircraft.
- OPERATING AIRCRAFT** - This category includes aircraft in operating (A-) status and those awaiting operating status in the physical custody of an operating command (B1, B2, B3, B4, B5, B6, B7, B8, BJ BK). Operating status aircraft are those in custody of designated units for flight in performance of a Navy/Marine mission, and in direct assignment against an operating allowance assigned by OPNAV to the custodial unit. "Awaiting operating" includes only those aircraft in the physical and reporting custody of an operating command pending, and intended for, use in operating status. Aircraft in the awaiting operating category do not require rework prior to the assumption of operating (A-) status.
- PIPELINE** - Pipeline aircraft are those aircraft in the active inventory not available to the operating commands while in transit to depot maintenance, in depot maintenance undergoing scheduled or unscheduled rework, or in transit returning to the operating commands. It includes only non-operating, logistically active, program aircraft. More specifically, the Pipeline is comprised of Program aircraft enroute to, awaiting, and in rework; and those awaiting transit to and enroute to operating. Excluded from the Pipeline in addition to the operating category are (1) all non-program aircraft (2) Aircraft Stored with Service life not completed (3) aircraft in process of first delivery and (4) those grounded administratively.
- NON-OPERATIONAL SUPPORT AIRCRAFT** - are those in the reporting custody of NAVAIRSYSCOM Fleet Support for purposes of rework.
- STORED, SERVICE LIFE NOT COMPLETE (Stored, SLNC)** - Aircraft with service life remaining but currently inactive and being held in storage (formerly, Reserve Stock).
- CONTINGENCY RESERVE** - These aircraft are those which have been retired from the program inventory as a consequence of completion of standard service life but which have been retained in the inventory to alleviate mobilization deficiencies. Only those aircraft are retained in contingency reserve for which spare part support is available for at least one more Standard Rework and one more service tour/period.
- STORED, SERVICE LIFE COMPLETE (Stored, SLC)** - Completed service life aircraft being retained in storage (also known as Contingency Reserve).
- ACTIVE PROGRAM AIRCRAFT** - Operating and pipeline aircraft.
- INACTIVE PROGRAM AIRCRAFT** - Program aircraft which are either grounded administratively, stored, or in the process of first delivery (new aircraft).
- FUTURE DRONE CONVERSION** - Non-program aircraft being held in a storage facility pending conversion to a drone configuration.
- LOCATION** - Data are shown by location in tables 8, 8A, 10, 10A, 11, 11A and 14. Location refers to the physical location, at month end, of the unit having reporting custody of the aircraft.
- REWORK** - The restorative or additive work performed on an aircraft or aircraft equipment by Naval Aircraft Rework Facilities, contractors plants and other industrial establishments designated by competent authority. STANDARD REWORK, comprises one of the processes intended to prepare the aircraft to operate through the next full service tour or period. SPECIAL REWORK entails one of the processes intended to repair, modify or modernize the aircraft without direct effect on service life.
- UPKEEP** - Aircraft maintenance work performed by operating unit personnel as opposed to industrial establishment personnel.

LOCATION OF NAVY AIRCRAFT
 ABBREVIATIONS USED IN THIS REPORT
 (Excluding "Status" Codes)

ABD - Aboard (name of ship follows)
 ACFT - Aircraft
 AD - Destroyer Tender
 ADV - Advisory or Advance
 AES - Aircraft Engineering Squadron
 AFASDAG ADMCS - Air Force Military Aircraft Storage & Disposition Center
 AFB - Air Force Base
 AFMF - Aircraft, Fleet Marine Force
 AGRI - Agriculture, Department of
 ALF - Auxiliary Landing Field
 ASW - Anti-Submarine Warfare
 ATT - Naval Attache
 AV - Seaplane Tender
 AVI FAC - Avionics Facility

BIS - Board of Inspection and Survey

CEN - Central
 CMEF - Commander of Middle East Forces
 COM - Commander
 COMCRUDESANT - Commander Cruiser Destroyer Force, Atlantic Fleet
 COMCRUDESAPAC - Commander Cruiser Destroyer Force, Pacific Fleet
 COMNAVFOR - Commander Naval Force
 COMUSTDC - Commander U. S. Taiwan Defense Command
 CONAD - Continental Air Defense
 CVA - Attack Carrier
 CVW - Attack Carrier Air Wing
 CVS - Anti-Submarine Warfare Support Aircraft Carrier
 CVSG - Anti-Submarine Warfare Carrier Air Group

DCASR - Director Contract Administration Service Requirement
 DD - Destroyer
 DE - Destroyer Escort
 DET - Detachment
 DLG - Destroyer Guided Missile Frigate
 DST - District

FAA - Federal Aviation Agency
 FAC - Facility
 FAHS - Fleet Aircraft Headquarters Squadron
 FAWPRA - Fleet Air West Pac Repair Activity
 FIIG - Flight Instruction Indoctrination Group
 FLT - Fleet
 FMF - Fleet Marine Force
 FS - Fleet Support, NAVAIRSYSCOM

HC - Helicopter Combat Squadron
 H&MS - Headquarters and Maintenance Squadron
 HDQTRS, HQ - Headquarters
 HMH - Marine Helicopter Assault Squadron (Heavy)
 HMM - Marine Helicopter Assault Squadron (Medium)
 HMX - Marine Helicopter Operational Development Squadron
 HS - Helicopter Anti-Submarine Squadron
 HT - Helicopter Training Squadron

INSMAT, INM - Inspector of Naval Material
 INT - Interior, Department of

JUSMAG - Joint U. S. Military Advisory Group

LANT - Naval Air Force, Atlantic Fleet
 LPH - Assault Amphibious Ship

MAAG - Military Assistance Advisory Group
 MAMS - Marine Aircraft Maintenance Squadron
 MC - Marine Corps
 MCAAS - Marine Corps Auxiliary Air Station
 MCAF - Marine Corps Air Facility
 MCAS - Marine Corps Air Station
 MINDEFDEVU - Mine Defense Development Unit

NAAS - Naval Auxiliary Air Station
 NAATC - Naval Air Advanced Training Command
 NABS - Naval Air Bases
 NAETC - Naval Air Basic Training Command
 NAF - Naval Air Facility
 NAMD - Naval Air Maintenance Department
 NAO - Basic Naval Aviation Officer School

NAPOG - Airborne Project PRESS Operations Group
 NARF - Naval Air Rework Facility, NAVAIRSYSCOM FS
 NART - Naval Air Reserve Training
 NARTU - Naval Air Reserve Training Unit
 NAS - Naval Air Station
 NASA - National Aeronautics and Space Administration
 NAVAIRSYSCOM - Naval Air Systems Command
 NATECTRAU - Naval Air Technical Training Unit
 NATRA - Naval Air Training
 NATSFI - Naval Air Technical Services Facility Installation
 NATTC - Naval Air Technical Training Command
 NATU - Naval Air Torpedo Unit
 NAV - Naval
 NAVCRUIT - Navy Recruiting
 NAVSECMAGG - Navy Section Military Assistance Advisory Group
 NAVSTA - Naval Station
 ND - Naval District
 NPBRO - Naval Plant Branch Representative Office
 NPRO - Naval Plant Representative Office
 NTDC - Naval Training Device Center
 NWEF - Naval Weapons Evaluation Facility
 NWL - Naval Weapons Laboratory
 OH - Overhaul
 ONR - Office of Naval Research
 OPTEVFOR - Operational Test and Evaluation Force
 OPTIL - Operational

PAC - Naval Air Force, Pacific Fleet
 PMRFAC - Pacific Missile Range Facility

RCVW - Readiness Attack Carrier Air Wing
 RCVSG - Readiness Anti-Submarine Warfare Carrier Air Group
 R & T - Research and Technology, NAVAIRSYSCOM
 RFI - Ready for Issue
 RNG - Range
 RVAH - Reconnaissance Attack Squadron
 RVPS - Readiness Patrol Squadron

SAA - Station Assigned Aircraft
 SO&ES - Station Operations and Engineering Squadron
 SQDN - Squadron
 SUPP - Support

TAC - Tactical
 TRARON - Training Squadron

USMC - United States Marine Corps
 USN - United States Navy
 USNMC - United States Naval Missile Center
 USNR - United States Naval Reserve

VA - Attack Squadron
 VAH - Heavy Attack Squadron
 VAP - Photographic Squadron
 VAW - Carrier Special Squadron, Air Early Warning
 VC - Fleet Composite Squadron
 VFP - Photographic Squadron
 VMA - Marine Attack Squadron
 VMAAW - Marine Attack All Weather Squadron
 VM CJ - Marine Composite Photographic Squadron
 VMF - Marine Fighter Squadron
 VMFA - Marine Fighter Attack Squadron
 VMFAW - Marine Fighter All Weather Squadron
 VMGR - Marine In Flight Refueling Squadron
 VMO - Marine Observation Squadron
 VMT - Marine Corps Fleet Training Squadron
 VP - Patrol Squadron
 VQ - Fleet Air Reconnaissance
 VR - Transport Squadron - Fleet Tactical Support Squadron
 VRC - Fleet Tactical Support Squadron, Carrier
 VS - Anti-Submarine
 VSF - Anti-Submarine Fighter Squadron
 VW - Fleet Weather Squadron
 VX - Air Operational Development Squadron

DECLASSIFIED

STATUS CODES

CONFIDENTIAL

Table one of this report includes a column headed "STATUS" which refers to aircraft status code classification as defined in OPNAV INSTRUCTION 5442.2B. For full status code definitions see reference.

The PROCESS Involved <small>(PROCESS includes the following categories: Operating, Standard Rework, Special Rework, Storage, Retirement and Strike, and Miscellaneous, together with all associated subdivision.)</small>	AIRCRAFT STATUS CODES									
	IN the process	AWAITING the process				ENROUTE TO the process				
		IN an Operating Command (Note 1)	IN NAVAIRSYSCOM		Other Aircraft (Note 6)	By Flight (Note 1)	By Surface Transport			
OPERATING	(Note 7)	.A1	.B1	.E1	.C1	.C9				
Primary Use:										
Combat		.A2	.B2	.E2	.C2	.C9				
Combat Services		.A3	.B3	.E3	.C3	.C9				
Student Pilot Training		.A4	.B4	.E4	.C4	.C9				
Post-Student Training		.A5	.B5	.E5	.C5	.C9				
Crew Training		.A6	.B6	.E6	.C6	.C9				
Individual Proficiency		.A7	.B7	.E7	.C7	.C9				
Weapon System Evaluation		.A8	.B8	.E8	.C8	.C9				
Utility (including Administrative)		.A9	.B9	.E9	.C9	.C9				
Test Aircraft, Navy Operated		.AK	.BK	.EK	.CK	.C9				
Test Support Aircraft, Navy Operated										
STANDARD REWORK		Test Flight	Flyable	Non-Flyable						
Overhaul	.D1	.DA	.E1	.EA	.F1	.FA				
Progressive Maintenance-Conversion	.D2	.DB	.E2	.EB	.F2	.FB				
Progressive Maintenance	.D3	.DC	.E3	.EC	.F3	.FC				
Overhaul-Conversion	.D4	.DD	.E4	.ED	.F4	.FD				
Progressive Aircraft Rework	.D5	.DE	.E5	.EE	.F5	.FE				
Airline Maintenance	.D6	.DF	.E6	.EF	.F6	.FE				
Progressive Aircraft Rework - Conversion	.D7	.DG	.E7	.EG	.F7	.FG				
Progressive Aircraft Rework - Repair	.D8	.DH	.E8	.EH	.F8	.FH				
Progressive Aircraft Rework - Modernization	.D9	.DJ	.E9	.EJ	.F9	.FJ				
Aircraft with Class B Damage				.EK		.FK				
SPECIAL REWORK			Flyable	Non-Flyable						
Conversion	.G1		.H1	.HA	.I1	.IA				
Modification	.G2		.H2	.HB	.I2	.IB				
Repair	.G3		.H3	.HC	.I3	.IC				
Modernization	.G4		.H4	.HD	.I4	.ID				
Modernization-Conversion	.G5		.H5	.HE	.I5	.IE				
RESERVE/RETENTION		RETENTION CATEGORY - IN OR AWAITING (Note 3)								
Service Life Not Completed		Reserve Stock		Mobilization Reserve		Economic Retention		Contingency Retention		
Standard Rework Not Required		Flyable	Non-Flyable	Flyable	Non-Flyable	Flyable	Non-Flyable	Flyable	Non-Flyable	
Undamaged Aircraft	.M1	.M5	.N1	.N5	.K1	.K5	.Q1	.Q5		
Class C or D Damage	.M2	.M6	.N2	.N6	.K2	.K6	.Q2	.Q6		
Standard Rework Required										
Undamaged	.M3	.M7	.N3	.N7	.K3	.K7	.Q3	.Q7		
Class B Damage	.M4	.M8	.N4	.N8	.K4	.K8	.Q4	.Q8		
Class C or D Damage	.M4	.M9	.N4	.N9	.K4	.K9	.Q4	.Q9		
Service Life Completed										
Stored (Preserved)	.WA	.WC	.WE	.WG	.WJ	.WL	.WN	.WQ		
Stored (Minor Preservation)	.WB	.WD	.WF	.WH	.WK	.WM	.WO	.WR		
RETIREMENT AND STRIKE		Awaiting Decision to Strike				Awaiting Strike				Stricken
						Awaiting Strike				
						Standard Rework Involved	Special Rework Involved			
					Rework Not Involved	Awaiting or Enroute	In the Process	Awaiting or Enroute		
		Flyable	Non-Flyable	Flyable	Non-Flyable	In the Process	Enroute	In the Process	Enroute	
Category 1... Damage	.P1	.Y	.S1	.Y	.R	.RD	.RE	.RG	.RH	
Category 2... Depreciation	.P2	.PB	.S2	.SB	.R	.RD	.RE	.RG	.RH	
Category 3... Administrative	.P3	.PC	.S3	.SC	.R	.RD	.RE	.RG	.RH	
Category 4... Completed Service Life	.P4	.PD	.S4	.SD	.R	.RD	.RE	.RG	.RH	
MISCELLANEOUS		NOTES:								
Bailment (Note 4)	Test Aircraft	.TJ	1. A "B number" or "C number" status means that the aircraft could be changed to an operating (A number) status without undergoing Standard or Special Rework. The second character of the B number and C number code shall be selected to indicate the primary use of the aircraft when it is next assigned to Operating.							
	Test Support Aircraft	.TK	2. Use status code BA, BB, BC, BD or BE to indicate an aircraft in the "First delivery" process which has a discrepancy pending completion, modification or installation work to be performed by NAVAIRSYSCOM FS							
	Contract Pending	.TR	3. Storage aircraft retained for future drone conversion will be indicated by the addition of code letter "K" to the appropriate storage status code. Example - Code "M3K" would indicate a flyable, undamaged aircraft not completed service life, standard rework required being held in reserve stock retention category for Future Conversion to Drone configuration. "IMPORT-ANT" - In the absence of specific instructions from NAVAIRSYSCOM as to retention category, code all Reserve/Retention aircraft to reflect Stored, SLNC.							
Loan (Note 4)	By the Navy		4. CNO approval is prerequisite before change to a Bailment or Loan status							
	Not R & T	.U	5. Status code "V letter" will be used to indicate that the aircraft has been accepted provisionally or under special conditions pending completion of work by the air frame contractor. Use code VN, VP, VQ, VR or VS to indicate the major area of discrepancy as airborne equipment, electronics, armament, photo equipment or power plant respectively							
	Test Aircraft	.UJ	6. Status code BY may be used on aircraft in the reporting custody of an operating command to reflect RFI aircraft in the physical possession of a NAVAIRSYSCOM activity							
	Test Support Aircraft	.UK	7. NAVAIRSYSCOM FS custodians shall never report aircraft in status codes A1 through AK or B1 through BK.							
	To the Navy									
	Not R & T	.U5								
	Test Aircraft	.U6								
	Test Support Aircraft	.U7								
Provisionally Accepted		V letter (Note 5)								
Grounded, Structural		.X								
Disposition undetermined		.Z								
Enroute to Reserve/Retention										
Service Life not Completed		.J1								
Service Life Completed		.J2								

CONFIDENTIAL

DECLASSIFIED

CONFIDENTIAL

STATUS CODE KEY TO TABLES 5, 8, 10 and 11

PROGRAM AND NON-PROGRAM AIRCRAFT
BY COMMAND, CLASS AND MODEL

TABLE 5

CLASS SUBCLASS MODEL COMMAND	PROGRAM AIRCRAFT															NON-PROGRAM TOTAL
	TOTAL INVENTORY	TOTAL PROGRAM INVENTORY	ACTIVE								INACTIVE					
			OPERATING			PIPELINE					AIRCRAFT IN FIRST DELIVERY		STORED SING	GROUND ADMIN.		
			TOTAL	OPERATING STATUS	AWAITING OPERATING 2/	TOTAL	AWAITING & ENROUTE TO OPERATING	IN AWAITING ENROUTE TO REWORK		PROVISION- ALLY ACCEPTED	OTHER					
(2)	(3)	(4)	(5)	(6)	(7)	(8)	(9)	(10)	(11)	(12)	(13)	(14)	(15)	(16)		
COLUMN CONTENT	SUM OF COLUMNS (3) and (16)	SUM OF COLUMNS (4), (7), (12), (13), (14) and (15)	SUM OF COLUMNS (5) and (6)	ALL PROGRAM MODEL AIRCRAFT IN "A" STATUS	PROGRAM MODEL AIRCRAFT IN CODES B1 B2 B3 B4 B5 B6 B7 B8 B9 BK	SUM OF COLUMNS (8), (9), (10) and (11)	CODES BY C-	EN BP BQ BR BS	D- E- F-	G- H- I-	V- BX BA BB BC BD BE	M- N- K- Q- J1	X Z	EIS (J) PRCJ (M) and DRONE (Q) CONFIG PLUS CODES W- Y- P- S- R- T- U- J2		

2/ Includes all aircraft physically possessed by units of the Operating Commands which do not require Rework prior assumption of Operating Status.

INVENTORY BY CUSTODIAL UNIT
PROGRAM AND NON-PROGRAM AIRCRAFT

TABLES 8, 10 and 11

COMMAND & UNIT	LOCATION	CLASS & MODEL	PRIMARY STATUS	ALLOWANCE	INVENTORY				
					STATUS	OPERATING STATUS	AWAITING OPERATING	PIPELINE	OTHER
COLUMNS (1)	(2)	(3)	(4)	(5)	(6)	(7)	(8)	(9)	(10)
COLUMN CONTENT	LOCATION OF UNIT	CLASS OF AIRCRAFT ALLOWED MODEL OF AIRCRAFT ON BOARD.	PRIMARY USE OF ALLOWED AIRCRAFT (CODE)	NUMBER OF AIRCRAFT ALLOWED	STATUS OF AIRCRAFT ON BOARD (CODE)	NUMBER OF AIRCRAFT IN A- STATUS	NUMBER IN B1 B2 B3 B4 B5 B6 B7 B8 B9 BK	AIRCRAFT IN BY C- EN BP BQ BR BS D- E- F- G- H- I-	AIRCRAFT IN ALL OTHER STATUS CODES

CONFIDENTIAL

DECLASSIFIED

NAVAL AIRCRAFT CLASSES AND SUB-CLASSES

<u>CLASS</u>	<u>SUB-CLASS</u>	<u>TITLE</u>	<u>MODELS</u>
VF	-FB	Fighter-Bomber	F-4A, F-4B, F-4G, F-4J, F-6A, F-10B F-8A, F-8B, F-8C, F-8D, F-8E, F-8J F-8H, F-11A, F-111B
	-P	Photo Recon	RF-4B, RF-8A, RF-8G
VA	-H	Heavy Attack	A-3A, A-3B, KA-6D, KA-3B, EKA-3B
	-L	Light Attack	A-4A, A-4B, A-4C, A-4E, A-4F, A-7A, A-7B, A-7E
	-LP	Light Attack (Prop)	A-1E, A-1H, A-1J
	-M	Medium Attack	A-6A, A-6B
	-P	Photo Recon (Long Range)	RA-3B
	-Q	ECM Recon (Long Range)	EA-3A, EA-3B
	-QM	ECM Tactical	EA-6A, EF-10B
	-QMP	ECM Tactical (Prop)	EA-1F
	-R	Recon (Long Range)	A-5A, RA-5C
VS		ASW (Carrier Based)	S-2A, S-2D, S-2E, S-2F
VP	-L	ASW Patrol (Shore Based)	P-2E, EP-2E, SP-2E, LP-2J, P-2H, SP-2H, P-3A, P-3B, P-3C, YP-3C, AP-2H
	-S	ASW Patrol (Sea Based)	SP-5B
VW	-M	AEW Medium (Carrier Based)	EA-1E, E-1B, E-2A, E-2B
	-H	AEW Heavy (Shore Based)	EC-121K, EC-121M, EC-121P, NC-121K, NC-54R, EC-130Q, WC-121N, NC-121J, EP-3A
VR	-C	Carrier Transport	C-1A, C-2A
	-M	Medium Transport	C-4B, C-47H, LC-47H, C-47J, C-47M, C-117D, LC-117D, VC-117D, C-119F, C-131F, C-131G, C-47L
	-H	Heavy Transport	C-54P, C-54Q, C-54R, C-54S, C-54T C-130G, VC-54N, VC-54P, VC-54Q VC-54S, C-118B, VC-118B, C-121J, C-130F, LC-130F
VG		Airborne Refueler	KC-130F, KC-130H
VO	-L	Observation	O-1C, OV-10A, YOY-10A, O-1G, OP-2E, YOY-1
VU	-G	Air-Sea Rescue (Sea)	HU-16C, HU-16D, TU-16C
	-L	Utility, Light	U-1B, U-6A, U-11A
	-MP	Photo Recon (Prcep)	RS-2C, US-2A, US-2C, US-2B
	-MJ	Medium Jet	VA-3B
VT	-AJ	Advanced Jet Trainer	TF-8A, TF-11A, TF-9J, AF-9J, TA-4F, TA-4G, TAF-9J
	-BJ	Basic Jet Trainer	T-1A, T-2A, T-2B, T-33B, T-37B
	-SJ	Special Jet Trainer	TA-3B, TF-10B, T-39D
	-AP	Advanced Prop Trainer	TS-2A, UC-45J, RC-45J
	-BP	Basic Prop Trainer	T-28A, T-28B, T-28C, YAT-28E
	-PP	Primary Prop Trainer	T-34B
	-SP	Special Prop Trainer	EC-1A, T-29B, EC-47J, SC-47H, TC-47K, TC-117D, TC-4C
H	-G	Air-Sea Rescue Helo	UH-2A, UH-2B, UH-2C, CH-19E, UH-43C
	-H	Heavy Assault Helo	CH-37C, CH-53A
	-L	Light Utility Helo	UH-1E, UH-13P, TH-13M, TH-13N, OH-43D, UH-1B, LTH-5
	-M	Medium Assault Helo	RH-3A, VH-3A, LH-34D, UH-34D, VH-34D, UH-34E, UH-34G, UH-34J, CH-46A, CH-46F, CH-46D, UH-46A, UH-46D
	-S	ASW Helo	SH-3A, SH-34J, SH-34G, SH-3D
VK	-D	Drone Control	DF-8A, DF-8F, DP-2E, DT-28B, DT-33B, DT-33C
	-K	Conversion Target Drone	F-9F, F-9H, F-9J QF-9G, QF-9J, QF-9JX, QT-33
HK	-S	ASW Drone	QH-50C, QH-25B, QH-50D

AIRCRAFT MODELS

<u>CLASS</u>	<u>CURRENT</u>	<u>OLD</u>	<u>CLASS</u>	<u>CURRENT</u>	<u>OLD</u>
VF	F-10B	F3D-2	VW	EP-3A	
	F-111B			E-2B	
	F-11A	F11F-1		E-2A	W2F-1
	F-8J			E-1B	WF-2
	F-8H			EA-1E	AD-5W
	F-8E	F8U-2NE		NC-54R	
	F-8D	F8U-2N		EC-130Q	
	F-8C	F8U-2		WC-121N	WV-3
	F-8B	F8U-1E		NC-121J	
	F-8A	F8U-1		NC-121K	WV-2
	F-6A	F4D-1	EC-121P	WV-2	
	F-4J		EC-121M	WV-2Q	
	F-4G		EC-121K	WV-2	
	F-4B	F4H-1			
	F-4A	F4H-1F	VR	C-130G	
	RF-8A	F8U-1P		LC-130F	C-130BL
	RF-8G			C-130F	GV-1U
	RF-4B	F4H-1P		C-121J	R7V-1
				VC-118B	R6D-1Z
				C-118B	R6D-1
		VC-54Q		R5D-3Z	
		VC-54P		R5D-2Z	
		VC-54N		R5D-1Z	
		C-54T		R5D-5R	
VA	A-7E		VC-54S	R5D-5Z	
	A-7B		C-54S	R5D-5	
	A-7A		C-54R	R5D-4R	
	A-4F		C-54Q	R5D-3	
	A-4E	A4D-5	C-54P	R5D-2	
	A-4C	A4D-2N	C-4B		
	A-4B	A4D-2	C-131G	R4Y-2	
	A-4A	A4D-1	C-131F	R4Y-1	
	A-6B		C-119F	R4Q-2	
	A-6A	A2F-1	VC-117D	R4D-8Z	
	KA-6D		LC-117D	R4D-8L	
	A-3B	A3D-2	C-117D	R4D-8	
	KA-3B		C-47M		
	EKA-3B		C-47L		
	A-3A	A3D-1	C-47J	R4D-6	
	RA-5C	A3J-3	LC-47H	R4D-5L	
	A-5A	A3J-1	C-47H	R4D-5	
	RA-3B	A3D-2P	C-2A		
	EA-3B	A3D-2Q	C-1A	TF-1	
	EA-3A	A3D-1Q			
EF-10B	F3D-2Q	VG	KC-130H		
EA-6A	A2F-1H		KC-130F	GV-1	
A-1J	AD-7				
A-1H	AD-6		VO	YOV-10A	
A-1E	AD-5			OV-10A	
EA-1F	AD-5Q			O-1G	
				O-1C	OE-2
				OP-2E	
				YOV-1	
VS	S-2F	S2F-1S1			
	S-2E	S2F-3S			
	S-2D	S2F-3			
	S-2A	S2F-1			
VP	P-3B		VU	U-11A	UO-1
	P-3A	P3V-1		U-6A	L-20
	AP-2H			TU-16C	UF-1T
	SP-2H	P2V-7S		HU-16D	UF-2
	P-2H	P2V-7		HU-16C	UF-1
	SP-2E	P2V-5FS		US-2C	S2F-2
	EP-2E	P2V-5FE		US-2B	
	P-2E	P2V-5F		US-2A	S2F-1
	SP-5B	P5M-2S		RS-2C	S2F-2P
	YP-3C			VA-3B	
P-3C		U-1B	UC-1		
LP-2J					

DECLASSIFIED

~~CONFIDENTIAL~~

<u>CLASS</u>	<u>CURRENT</u>	<u>OLD</u>	<u>CLASS</u>	<u>CURRENT</u>	<u>OLD</u>	
VT	TA-4G			UH-13P	HUL-1	
	TA-4F			LTH-5		
	TF-11A			UH-1E	HU-1E	
	TF-9J			UH-1B		
	TAF-9J			CH-46F		
	AF-9J			UH-46D		
	TF-8A	F8U-1T		CH-46D		
	T-37B			CH-46A	HRB-1	
	T-33B	TV-2		UH-46A	HRB-1	
	T-2B	T2J-2		UH-34J	HSS-1N	
	T-2A	T2J-1		UH-34G	HSS-1	
	T-1A	T2V-1		UH-34E	HSS-1A	
	T-39D	T3J-1		VH-34D	HUS-1Z	
	TF-10B	F3D-2T2		UH-34D	HUS-1	
	TA-3B	A3D-2T		LH-34D	HUS-1L	
	UC-45J	SNE-5		VH-3A	HSS-2Z	
	TS-2A	S2F-1T		SH-34J	HSS-1N	
	RC-45J	SNB-5P		SH-34G	HSS-1	
	YAT-28E			RH-3A	HSS-2	
	T-28C	T-28C		SH-3A	HSS-2	
	T-28B	T-28B		SH-3D		
	T-28A	T-28A				
	T-34B	T-34B		VK D	DT-33C	TV-2KD
	TC-117D	R4D-8T			DT-33B	TV-2D
	TC-47K	R4D-7			DT-28B	T-28BD
	T-29B				DP-2E	P2V-5FD
	TC-4C				DF-8F	
	EC-1A	TF-1Q			DF-8A	F8U-1D
	EC-47J	R4D-6Q				
	SC-47H	R4D-5S		CONVERSION	F-9J	F9F-8
					F-9H	F9F-7
					F-9F	F9F-6
	H	UH-43C			QF-9J	F9F-8
		CH-19E	HRS-3		QF-9JX	F9F-8
		UH-2C		VK K	QF-9G	F9F-6K2
		UH-2B	HU2K-1U		QT-33	
		UH-2A	HU2K-1			
		CH-53A				
		CH-37C	HR2S-1			
		OH-43D			HK S	QH-50D
TH-13N		HTL-7			QH-50C	DSN-3
TH-13M		HTL-6			QH-25B	

Project Development will be prefixed with the letter N.
 Board of Inspection and Survey will be prefixed with the letter J.

AIRCRAFT INVENTORY DATA

29 FEBRUARY 1968

CHART 1

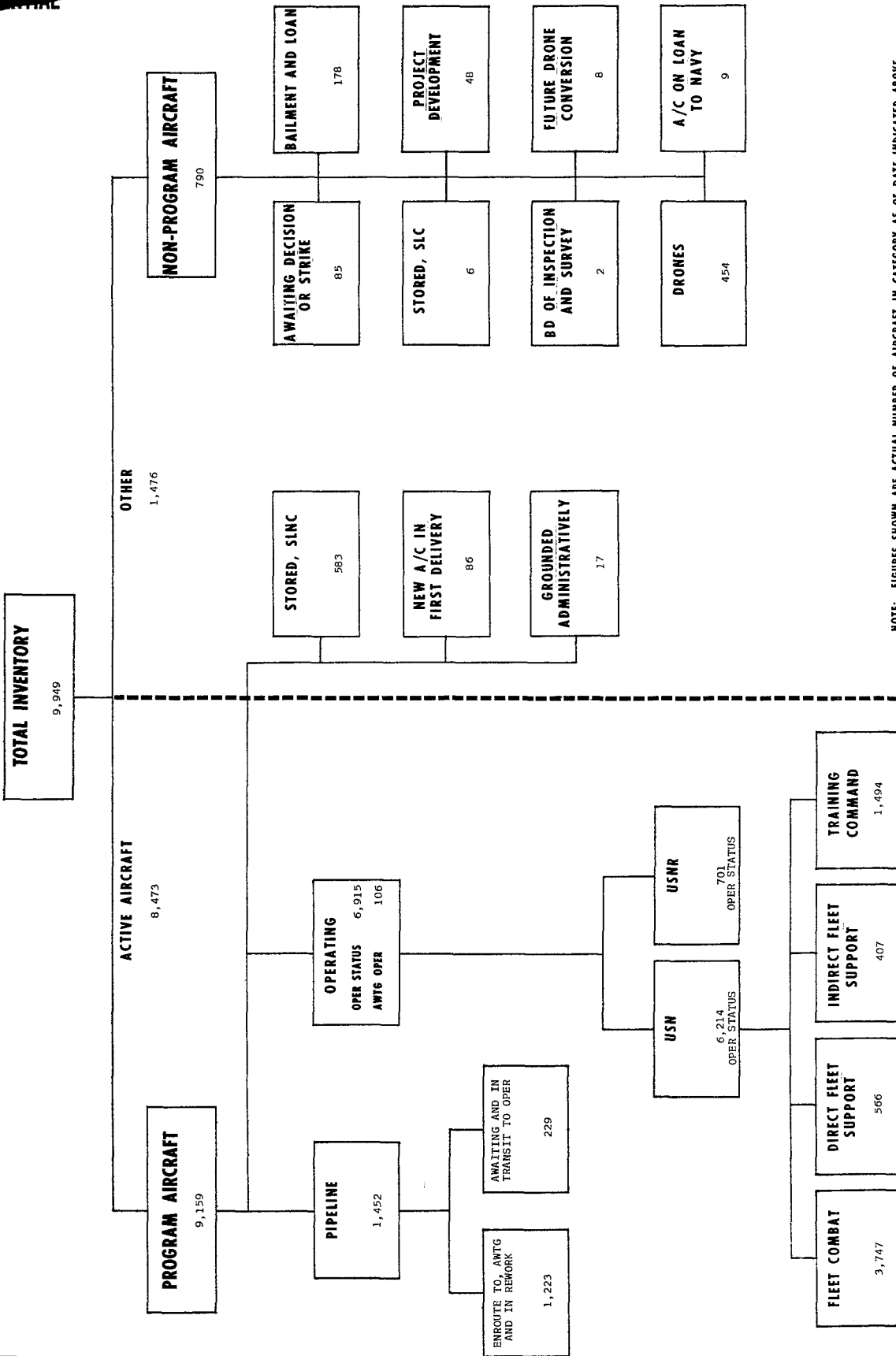

NOTE: FIGURES SHOWN ARE ACTUAL NUMBER OF AIRCRAFT IN CATEGORY AS OF DATE INDICATED ABOVE

~~CONFIDENTIAL~~

DECLASSIFIED

TOTAL AIRCRAFT INVENTORY
BY MAJOR STATUS CATEGORIES

TABLE 1

	29 FEBRUARY 1968	31 JANUARY 1968	31 DECEMBER 1967
TOTAL INVENTORY	9,949	9,938	9,945
PROGRAM AIRCRAFT	9,159	9,152	9,161
Operating Total	<u>7,021</u>	<u>6,962</u>	<u>7,087</u>
Operating Status	6,915	6,842	6,969
Awaiting Operating	106	120	118
Pipeline Total	<u>1,452</u>	<u>1,498</u>	<u>1,377</u>
Inactive (Program)	<u>686</u>	<u>692</u>	<u>697</u>
New Aircraft in First Delivery	86	94	117
Stored, Service Life Not Complete	583	574	561
Grounded Administratively	17	24	19
NON-PROGRAM AIRCRAFT	790	786	784
Awaiting Decision or Strike	85	82	78
Stored, Service Life Complete	6	8	15
Project Development	48	48	42
Bailment and Loan	178	175	177
Board of Inspection and Survey	2	3	1
Future Drone Conversion	8	11	15
Drones	454	451	451
Aircraft on Loan to Navy	9	8	5

CONFIDENTIAL

PROGRAM AND NON-PROGRAM AIRCRAFT STATUS DISTRIBUTION

TABLE 2

YEAR & MONTH	TOTAL INVENTORY	PROGRAM											NON-PROGRAM								
		TOTAL PROGRAM	OPERATING			PIPELINE				INACTIVE				TOTAL	AWAITING DECISION OR STRIKE	STORED SLC	PROJECT DEVELOPMENT	RIS	BAILMENT AND LGA	FUTURE DRONE CONVERSION	DRONE
			TOTAL	OPERATING STATUS	AWAITING OPERATING	TOTAL	OPERATING	IN AWAITING ENROUTE TO REWORK		NEW AIRCRAFT IN FIRST DELIVERY	STORED SLC	GROUND ADMIN.									
								AWAITING AND IN TRANSIT TO	SPECIAL												
1958 30 Jun...	12,832	11,924	NA	8,424	NA	NA	NA	NA	NA	NA	1,391	NA	908	280	56	58	29	226	-	259	
1959 30 Jun...	12,373	11,597		7,562							1,948		776	188	14	32	24	212	-	306	
1960 30 Jun...	11,553	10,472		6,759							1,609		1,081	481	89	35	12	183	-	281	
1961 30 Jun...	11,649	10,502		6,682							1,709		1,147	566	91	57	17	209	-	207	
1962 30 Jun...	11,804	10,742		7,458							1,566		1,062	572	61	53	14	220	-	142	
1963 31 Mar...	11,120	10,302		7,188							1,397		818	392	48	46	3	216	-	114	
30 Jun...	11,164	10,280		7,165							1,284		884	435	70	41	8	216	-	114	
30 Sep...	11,194	10,248		7,024							1,697		946	426	116	42	8	217	-	137	
31 Dec...	10,908	9,577		7,016							1,319		931	139	120	38	13	220	257	144	
1964 31 Mar...	10,704	9,848		6,976							1,414		856	165	105	36	19	211	164	154	
30 Jun...	10,586	9,349		6,949							958		1,237	630	40	36	18	203	115	187	
30 Sep...	10,576	9,313		6,823							1,066		1,263	645	28	37	7	199	152	155	
31 Dec...	10,457	9,279		6,780							1,115		1,178	550	40	32	4	197	132	223	
1965 31 Mar...	10,291	9,239		6,697							1,175		1,052	422	36	33	-	197	123	241	
30 Jun...	10,101	9,188		6,620							1,132		913	286	24	29	-	208	112	254	
30 Sep...	9,970	9,096		6,493							1,049		874	291	48	29	3	194	103	278	
31 Dec...	10,006	9,107		6,321							955		899	209	41	29	7	196	96	321	
1966 31 Mar...	10,012	9,143		6,354							811		869	192	45	33	5	209	75	350	
30 Jun...	9,970	9,080		6,485							820		890	155	32	36	13	222	62	390	
30 Sep...	9,960	9,081		6,557							827		879	132	36	38	15	188	48	422	
31 Dec...	10,079	9,219		6,550							772		860	116	28	40	7	188	44	437	
1967 31 Mar...	9,994	9,158		6,577							690		836	100	17	40	12	174	44	449	
30 Jun...	9,889	9,049		6,551							632		840	59	22	42	6	181	40	450	
30 Sep...	9,762	8,993		6,663							559		769	67	14	43	2	173	27	443	
31 Dec...	9,940	9,161		6,969							558		779	78	15	42	1	177	15	451	
1968 31 Jan...	9,930	9,152	6,962	6,842	120	1,498	136	874	428	84	574	24	778	82	8	48	3	175	11	451	
29 Feb...	9,940	9,159	7,021	6,915	106	1,452	229	824	399	86	583	17	781	85	6	48	2	178	8	454	

CONFIDENTIAL

DECLASSIFIED

~~CONFIDENTIAL~~

PROGRAM OPERATING ALLOWANCES

TABLE 3

SUBCLASS	TOTAL	LANT USN	LANT USMC	PAC USN	PAC USMC	NABS USN	NABS USMC	NABTC	MAATC	NATTC	NART	R&T
VF FB	897	201	118	304	135					27	75	37
VF P	72	8	9	28	18						6	3
VA L	1156	267	60	474	100						230	25
VA M	183	58	36	61	24							4
VA H	67			59								8
VA R	52	51										1
VA P	20	9		9								2
VA Q	18	9		9								
VA QM	54	12	4	18	20							
VA LP	25			24								1
VS	292	101		102							80	9
VP L	471	178		159							120	14
VP S	12			12								
VH M	106	49		54								3
VH H	38	11		21								3
VR H	146	35	3	35	4	3	3	4		3	56	2
VR M	148	56	9	28	16	8	11	4	3	3	5	5
VR C	57	24		32								1
VG	51		12		24						15	
VO L	1											1
VO	8			8								
VU L	20	5		4		5	3	1			2	
VU G	35	18		13	3	1						
VU MP	169	46	2	56	8	38	17		2			
VT AJ	598	52	34	81	40			7	384			
VT BJ	428	14	1	36	2	18	18	286		20	33	33
VT SJ	42			6		3				33		
VT AP	299	23		39	1	9	2	16	167	23	19	
VT BP	448			11		5		432				
VT PP	189							128	43		18	
VT SP	30	4	4	5			1	1	12	1	2	
H G	178	62		79	5	5	8	9	8	2		16
H H	90		24		48							12
H L	152		24		82							1
H M	580	27	121	26	288		16	62			30	10
H S	228	80		76							68	4
VK D	36	13		13								10
VK O	282	152		130								
GRAND TOTAL	7678	1565	461	2012	818	95	83	979	619	113	787	146

~~CONFIDENTIAL~~

~~CONFIDENTIAL~~

DECLASSIFIED

PROGRAM OPERATING ALLOWANCES ATLANTIC FLEET

TABLE 3A

SUBCLASS	GRAND TOTAL	TOTAL USN	TOTAL USMC	COMBAT		DIRECT SUPPORT		INDIRECT SUPPORT	
				USN	USMC	USN	USMC	USN	USMC
VF FB	319	201	118	174	118		27		
VF P	17	8	9	8	9				
VA L	327	267	60	267	60				
VA M	94	58	36	58	36				
VA H									
VA R	51	51		51					
VA P	9	9		9					
VA Q	9	9		9					
VA QM	16	12	4	12	4				
VA LP									
VS L	101	101		95		6			
VP L	178	178		169		9			
VP S									
VW M	49	49		49					
VW H	11	11		11					
VR H	38	35	3	19	2	16	1		11
VR M	65	56	9	9	8	36	1		
VR C	24	24		13		11			
VG	12		12		12				
VO L									
VO									
VU L	5	5				5			
VU G	18	18				16			2
VU MP	48	46	2			46	2		
VT AJ	86	52	34	52	34				
VT BJ	15	14	1			14	1		
VT SJ									
VT AP	23	23				23			
VT BP									
VT PP									
VT SP	8	4	4	4	4				
HT G	62	62		36		26			
H H	24		24		24				
H L	24		24		24				
H M	148	27	121	17	120	10	1		
H S	80	80		76		4			
VK D	13	13				13			
VK D	152	152						152	
GRAND TOTAL	2026	1565	461	1138	455	262	6	165	

~~CONFIDENTIAL~~

DECLASSIFIED

CONFIDENTIAL

**PROGRAM OPERATING ALLOWANCES
PACIFIC FLEET**

TABLE 3B

SUBCLASS	GRAND TOTAL	TOTAL USN	TOTAL USMC	COMBAT		DIRECT SUPPORT		INDIRECT SUPPORT	
				USN	USMC	USN	USMC	USN	USMC
VF F3	439	304	135	276	135	28			
VF P	46	28	18	28	18				
VA L	574	474	100	446	100	28			
VA H	85	61	24	59	24	2			
VA R	59	59		59					
VA Q	9	9		9					
VA QM	38	18	20	18	20				
VA LP	24	24		24					
VS	102	102		94					
VP L	159	159		157		2			8
VP S	12	12		12					
VW W	54	54		54					
VW H	21	21		14					7
VR H	39	35	4	22	3	11	1		2
VR K	44	28	16	5	14	15	2		8
VR C	32	32		17		15			
VG	24		24		24				
VO L	8	8		8					
VU	4	4				4			
VU G	16	13	3			13	3		
VU NP	64	56	8			37	8		19
VT AJ	121	81	40	79	40	2			
VT BJ	38	36	2			26	2		10
VT SJ	6	6		6					
VT AP	40	39	1			34	1		5
VT BP	11	11		6					5
VT PP									
VT SP	5	5		5					
H G	84	79	5	56		22	5		1
H H	48	48			48				
H L	82	82	288		82				
H K	314	26	288	17	288	4			5
H S	76	76		76					
VK D	13	13				13			
VK C	130	130							130
GRAND TOTAL	2830	2012	818	1556	796	256	22		200

CONFIDENTIAL

**PROGRAM AIRCRAFT INVENTORY
BY TYPE OF ORGANIZATIONAL UNIT**

TABLE 4

UNIT TYPE	TOTAL	CLASS OF AIRCRAFT													
		VF JET	VA JET	VA PROP	VS	VF	VK	VR	VG	VU	VT JET	VT PROP	H	VK	VO
CAN VF	323	323													
CAN VAL	468		468												
CAN VALP	34		17	17											
CAN VAM	88		88												
CAN VAH	52		52												
ATK CARR AIR WING	965	323	625	17											
CRAM VF	147	128	17												
CRAM VAL	201		137	2							62				
CRAM VALP	39		29	1											
CRAM VAM	20		18												
CRAM VAH	45		33												
CRAM INST	59										11	1			
REPL CAR AIR WING	511	128	234	3							134	12			
CVSG VS	154				154										120
CVSG HS	120														120
ASW AIR GRPS	274				154										28
RCVSG VS	36				36										28
RCVSG HS	28														28
REPL ASW AIR GRPS	64				36										28
VPL	293					293									
PATROL SQDNS	293					293									
RVPL	49					49									
IEPL PATRONS	49					49									
FLT WX SQDNS	15						12	3							
VAP	11		11												
VFP	33	33													
AEM SQDNS	118		13	23			80					2			
FLT AIR RECON	32		17				7								8
ASW ATTACK SQDN	7		7												8
SPEC MISSION SQDNS	216	33	48	23			99	3				2			8
HELD COMBAT SQDNS	144												144		
LNDG PLATFORM HELD	4												4		
FLT TACT SUPPORT	83							82	1						
OASU	8						7	1							
SPECIAL PROJECTS	8						7	1							
NAVY	2611	484	907	43	190	342	106	86	1		134	14	296		8
VMF	199	199													
VMAM	42		42												
VMAL	140		140												
VMGR	31								31						
HMM/HML	284												284		
HMH	76												76		
VMO	114												114		
VMCJ	50	26	24												
HAMS/MAMS	94						30			1	30		22		11
MARINE AIR WINGS	1030	225	206				30	31		1	30		496		11
MARINE OTHER	16												16		
VMAT	3		3												
VMT	39										39				
HMT	48												48		
MARINE FLT TRNG	90												90		
MARINE	1136	225	209				30	31	1	39	69	14	560		11
COMBAT TOTAL	3747	709	1116	43	190	342	106	116	32	1	203	14	856		19
OPTVFOR	48	15	16		4	4									4
DEEP FREEZE	11							7							4
FLT COMP SQDNS	162	58	23			3		2		43		4	6	23	
CVA/CVS UTILITY	21							21							
STA ASSN A/C	185				2	1		41		48	30	40	23		
FLT BASES OSEAS	117					2		35		36	3	22	19		
NAVY	544	73	39		6	10		106		128	36	67	56	23	
FMF HEDRONS	11							4		1	3	3			
FMF BASES OSEA	11							2				5	4		
MARINE	22							6		1	3	8	4		
DIRECT SUP TOTAL	566	73	39		6	10		112		129	39	75	60	23	

DECLASSIFIED

CONFIDENTIAL

**PROGRAM AIRCRAFT INVENTORY
BY TYPE OF ORGANIZATIONAL UNIT**

TABLE 4

UNIT TYPE	TOTAL	CLASS OF AIRCRAFT													
		VF JET	VA JET	VA PROP	VS	VP	VW	VR	VG	VU	VT JET	VT PROP	H	VK	VO
MISSIONS	6									4	2				
MAAGS	9									7		1	1		
ATTACHES	8									8					
MISS/MAAG/ATTACHE	23									19	2	1	1		
PAC MISSILE RNGE	21				6		6	4					5		
NASC RDT+E	175	39	51		8	8	3	9		1	19	5	16	15	1
FLT NAS SUPPORT	32									18	2	11	1		
NASC INSP + REPAIR	4										1	3			
NABS	68							8		31	13	12	4		
NAVY	323	39	51		14	8	9	40		32	35	32	27	15	1
MCAS	65							12		11	14	19	9		
HMX	19												19		
MARINE	84							12		11	14	19	28		
INDIRECT SUP TOTAL	407	39	51		14	8	9	52		63	49	51	55	15	1
BASIC TRARON	840										210	518	112		
BASIC TRA SUPP	39	6					1	9		1	4	11	7		
BASIC TRAINING	879	6					1	9		1	214	529	119		
ADV TRARON	515										340	175			
ADV TRA SUPP	16							4		2	4	6			
ADVANCE TRAINING	531							4		2	340	179	6		
TECH TRA SUPP	78						3	3			53	17	2		
TECH TRA UNIT	6											6			
TECH TRAINING	84						3	3			53	23	2		
NAVY	1494	6					4	16		3	607	731	127		
NAV AIR TRA TOTAL	1494	6					4	16		3	607	731	127		
SUPPORT	701	78	184		71	117		74		2	30	40	105		
NAVY	701	78	184		71	117		74		2	30	40	105		
RESERVE TRA TOTAL	701	78	184		71	117		74		2	30	40	105		
OPERATING STATUS TOTAL	6915	905	1390	43	281	477	119	370	32	198	928	911	1203	38	20
AWAITING OPERATING	106	8	12	4	15	17	1	7			6	17	19		
PIPELINE	1452	294	357	18	39	45	57	62	11	29	175	81	274	6	4
ENRT TO OR AWIG TRANSIT TO OPER	229	50	43		10	5	9	7		7	22	11	63	1	1
ENRT, AWIG AND IN STANDARD REWK	824	157	192	11	26	28	20	44	10	16	126	53	134	5	2
ENRT, AWIG AND IN SPECIAL REWK	399	87	122	7	3	12	28	11	1	6	27	17	77		1
INACTIVE	686	21	64	2	59	113	15	36		11	61	227	69	6	2
NEW A/C IN 1ST DELIVERY	86	4	43		9		1			2	3	22			2
STORED SLNC	583	17	19	2	50	112	14	34		11	53	219	46	6	
GROUND ADMIN	17		2			1		2			6	5	1		
PROGRAM TOTAL	9159	1228	1823	67	394	652	192	475	43	238	1170	1236	1565	50	26

CONFIDENTIAL

**PROGRAM AND NON-PROGRAM AIRCRAFT
BY COMMAND, CLASS AND MODEL**

TABLE 5

CLASS SUBCLASS MODEL	COMMAND	I N V E N T O R Y	PROGRAM													NON-PROGRAM TOTAL		
			TOTAL PROG. INVEN- TORY	ACTIVE						INACTIVE								
				OPERATING			PIPELINE			AIRCRAFT IN FIRST DELIVERY			STOR SLNC	GROUND ADMIN.				
				TOTAL	OPER. STA- TUS	1/ AWTG. OPER.	TOTAL	AWTG & ENR TO OPER	IN AWAITING ENR TO RWK	PROV. ACCEPT	OTHER							
VF	FB																	
	* F-111B	NASC R&T	4															4
		MODEL TOTAL	4															4
	F-11A	NATRA	7	7	6	6	1	1										
		NASC FS	11	7			1							6				4
		MODEL TOTAL	18	14	6	6	2	1		1				6				4
	F-10B	NASC R&T	1															1
		MODEL TOTAL	1															1
	* F-8J	NASC FS	16	16			16	1		15								
		MODEL TOTAL	16	16			16	1		15								
	* F-8H	PAC	21	21	15	15	6						6					
		NASC R&T	4	4	3	3	1						1					
		NASC FS	59	59			59	11		47			1					
		MODEL TOTAL	84	84	18	18	66	11		47			8					
	* F-8E	PAC	118	118	99	99	19	3					16					
		NASC R&T	6	5	4	4	1						1					1
		NASC FS	4	4			4			2			2					
		MODEL TOTAL	128	127	103	103	24	3		2			19					1
	N F-8E	NASC R&T	1															1
		MODEL TOTAL	1															1
	N F-8D	NASC R&T	2															2
		MODEL TOTAL	2															2
	F-8D	LANT	2	2	2	2												
		NASC R&T	3	2	2	2												1
		NASC FS	3	3					3				3					
		MODEL TOTAL	8	7	4	4			3				3					1
	N F-8C	NASC R&T	1															1
		MODEL TOTAL	1															1
	F-8C	LANT	34	34	28	28	6	1		3			2					
		PAC	50	50	37	37	13	4		4			5					
		NABS	1	1			1						1					
		NASC R&T	5	5	4	4	1			1			4					
		NASC FS	5	5			5			4			1					
		MODEL TOTAL	95	95	69	69	26	5		12			9					
VF	FB																	
	F-8B	LANT	10	10	10	10												
		PAC	31	31	28	28			3				3					
		NART	21	21	21	21												
		NASC R&T	2	2	1	1			1				1					
		NASC FS	3															
		MODEL TOTAL	67	64	60	60			4				4					3
	F-8A	LANT	22	22	22	22												
		NART	62	62	54	51		3	8	1			3	4				
		NASC R&T	4	3	3	3												1
		NASC FS	16	13					5				5				8	3
		MODEL TOTAL	104	100	79	76		3	13	1			8	4			8	4
	N F-6A	NASC R&T	1															1
		MODEL TOTAL	1															1
	F-6A	NASC R&T	1	1	1	1												
		MODEL TOTAL	1	1	1	1												
	YF-4J	NASC R&T	1															1
		MODEL TOTAL	1															1

✓ INCLUDES ONLY THOSE AIRCRAFT, IN PHYSICAL CUSTODY OF OPERATING COMMANDS, WHICH ARE INTENDED FOR USE IN OPERATING STATUS. AIRCRAFT IN THIS CATEGORY DO NOT REQUIRE REWORK PRIOR TO SERVICE IN OPERATING STATUS.

DECLASSIFIED

~~CONFIDENTIAL~~

PROGRAM AND NON-PROGRAM AIRCRAFT

BY COMMAND, CLASS AND MODEL

TABLE 5

CLASS SUBCLASS MODEL	COMMAND	INVENTORY	PROGRAM													NON-PROGRAM TOTAL		
			TOTAL PROG. INVEN- TORY	ACTIVE						INACTIVE								
				OPERATING			PIPELINE			AIRCRAFT IN FIRST DELIVERY			STOR SLNC	GROUND ADMIN.				
				TOTAL	OPER. STA- TUS	AWTG. OPER.	AWTG & ENR TO OPER	IN RWDY TRANS	NOT RWDY TRANS	IN AWAITING ENR TO RWDY	PROV. ACCEPT	OTHER						
N F-4J	NASC R&T	1																1
* F-4J	MODEL TOTAL	1																1
	LANT	93	93	83	83		10	2			8							
	PAC	78	78	69	68	1	9				9							
	NASC R&T	10	6	6	6													
	NASC FS	5	4														4	
	MODEL TOTAL	186	181	158	157	1	19	2			17					4		5
* F-4G	NASC R&T	2	2	2	2													
	NASC FS	1	1								1							
	MODEL TOTAL	3	3	2	2						1							
* F-4B	LANT	132	132	106	106		26	6			16	4						
	PAC	270	270	216	212	4	54	15			19	20						
	NASC R&T	11	9	7	7		2	1			1							
	NASC FS	18	18				18				18							
	MODEL TOTAL	431	429	329	325	4	100	22			54	24						2
VF	FE	F-4A	LANT	3	3	2	2		1	1								
			PAC	7	7	7	7											
			NASC R&T	8	6	5	5		1	1								2
			NASC FS	4	1													3
			MODEL TOTAL	22	17	14	14		3	2		1						5
			VFFB LANT	296	296	253	253		43	10		19	14					
			VFFB PAC	575	575	471	466	5	104	22		26	56					
			VFFB NABS	1	1				1				1					
			VFFB NATRA	7	7	6	6		1	1								
			VFFB NART	83	83	75	72	3	8	1		3	4					
			VFFB NASC R&T	68	45	38	38		7	2		3	2					23
			VFFB NASC FS	145	131				113	12		94	7				4	14
			VFFB TOTAL	1175	1138	843	835	8	277	48		145	84			4	14	37
P		NRF-8A	NASC R&T	1														
		MODEL TOTAL	1															1
		RF-8A	PAC	4	4	4	4											
			NART	7	7	6	6		1			1						
			NASC R&T	1														1
			NASC FS	8	3												3	5
		MODEL TOTAL	20	14	10	10		1			1						3	6
		* RF-8G	PAC	42	42	33	33		9	1		7	1					
			NASC R&T	2	2	1	1		1			1	1					
			NASC FS	1	1				1			1						
		MODEL TOTAL	45	45	34	34		11	1		8	2						
		* RF-4B	LANT	9	9	7	7		2	1		1						
			PAC	21	21	19	19		2			1	1					
			NASC R&T	1														
			NASC FS	1	1				1			1						1
		MODEL TOTAL	32	31	26	26		5	1		3	1						1
VF	P	VFP	LANT	9	9	7	7		2	1		1						
			PAC	67	67	56	56		11	1		8	2					
			NART	7	7	6	6		1			1						
			NASC R&T	5	2	1	1		1				1					3
			NASC FS	10	5				2			2						5
		VFP TOTAL	98	90	70	70		17	2		12	3					3	8
		VF CLASS LANT	TOTAL	305	305	260	260		45	11		20	14					
		VF CLASS PAC	TOTAL	642	642	527	522	5	115	23		34	58					
		VF CLASS NABS	TOTAL	1	1				1			1						
		VF CLASS NATRA	TOTAL	7	7	6	6		1	1								
		VF CLASS NART	TOTAL	90	90	81	78	3	9	1		4	4					
		VF CLASS NASC R&T	TOTAL	73	47	39	39		6	2		3	3					26
		VF CLASS NASC FS	TOTAL	155	136				115	12		96	7			4	17	19
		VF CLASS TOTAL		1273	1228	913	905	8	294	50		157	87		4	17		45

* FIRST LINE COMBAT MODELS

~~CONFIDENTIAL~~

**PROGRAM AND NON-PROGRAM AIRCRAFT
BY COMMAND, CLASS AND MODEL**

TABLE 5

CLASS SUBCLASS MODEL	COMMAND	I N V E N T O R Y	PROGRAM												NON-PROGRAM TOTAL	
			TOTAL PROG. INVEN- TORY	ACTIVE						INACTIVE						
				OPERATING			PIPELINE			AIRCRAFT IN FIRST DELIVERY			STOR SLNC	GROUND ADMIN.		
				TOTAL	OPER. STA- TUS	AWTG. OPER.	TOTAL	AWTG & ENR TO OPER	IN AWAITING ENR TO RWK	PROV. ACCEPT	OTHER					
VA																
L																
*A-7B	NASC FS	29	29									29				
	MODEL TOTAL	29	29									29				
*A-7A	LANT	75	75	72	72		3				3					
	PAC	89	89	80	80		9			1	8					
	NASC R&T	16	8	8	8										8	
	NASC FS	8	8				3	1		2		1	4			
	MODEL TOTAL	188	180	160	160		15	1		3	11	1	4		8	
A-4H	NASC R&T	1													1	
	MODEL TOTAL	1													1	
*A-4F	PAC	101	101	95	95		6				6					
	NASC R&T	3	3	3	3											
	NASC FS	9	9				5	4				1	4			
	MODEL TOTAL	113	113	98	98		11	4				7	4			
N A-4E	NASC R&T	1													1	
	MODEL TOTAL	1													1	
*A-4E	LANT	43	42	34	33	1	8	1		2	5				1	
	PAC	198	198	147	147		51	3		26	22				3	
	NASC R&T	10	7	7	7										1	
	NASC FS	10	9				9			2	7				1	
	MODEL TOTAL	261	256	188	187	1	68	4		30	34				5	
N A-4C	NASC R&T	3													3	
	MODEL TOTAL	3													3	
A-4C	LANT	181	181	141	140	1	40	9		22	9					
	PAC	178	177	137	134	3	40	5		14	21				1	
	NASC R&T	9	8	6	6		2			2					1	
	NASC FS	18	18				18	1		17						
	MODEL TOTAL	386	384	284	280	4	100	15		55	30				2	
N A-4B	NASC R&T	3													3	
	MODEL TOTAL	3													3	
A-4B	LANT	63	63	59	58	1	4	1			3					
	PAC	92	91	87	87		4	1		1	2				1	
	MART	130	130	112	108	4	18	4		12	2					
	NASC R&T	17	17	13	13		4			2	2					
	NASC FS	8	8				8			8						
	MODEL TOTAL	310	309	271	266	5	38	6		23	9				1	
A-4A	NART	78	78	76	76		1				1				1	
	NASC R&T	1	1	1	1											
	MODEL TOTAL	79	79	77	77						1				1	
VAL	LANT TOTAL	362	361	306	303	3	55	11		24	20				1	
VAL	PAC TOTAL	658	656	546	543	3	110	9		42	59				2	
VAL	MART TOTAL	208	208	188	184	4	19	4		12	3				1	
VAL	NASC R&T TOTAL	64	44	38	38					4	2					
VAL	NASC FS TOTAL	82	81				43	6		29	8	34	4		1	
VAL	TOTAL	1374	1350	1078	1068	10	233	30		111	92	34	4		24	
*A-6B	LANT	6	6	6	6											
	PAC	2	2	2	2											
	NASC R&T	1	1				1				1					
	NASC FS	1	1				1			1						
	MODEL TOTAL	10	10	8	8		2			1	1					
N A-6A	NASC R&T	3													3	
	MODEL TOTAL	3													3	
*A-6A	LANT	106	106	81	80	1	25	2		19	4					
	PAC	83	83	71	71		12	4		7	1					
	NASC R&T	11	6	4	4		2	1			1				5	
	NASC FS	20	20				14	1		13		5			1	
	MODEL TOTAL	220	215	156	155	1	53	8		39	6	5			5	
VAM	LANT TOTAL	112	112	87	86	1	25	2		19	4					
VAM	PAC TOTAL	85	85	73	73		12	4		7	1					
VAM	NASC R&T TOTAL	15	7	4	4		3	1		2					8	
VAM	NASC FS TOTAL	21	21				15	1		14		5			1	
VAM	TOTAL	233	225	164	163	1	55	8		40	7	5			8	

* FIRST LINE COMBAT MODELS

DECLASSIFIED

CONFIDENTIAL

PROGRAM AND NON-PROGRAM AIRCRAFT

BY COMMAND, CLASS AND MODEL

TABLE 5

CLASS SUBCLASS MODEL COMMAND	I N V E N T O R Y	PROGRAM											NON- PROGRAM TOTAL	
		TOTAL PROG. INVEN- TORY	ACTIVE					INACTIVE						
			OPER. STA- TUS	AWTG. OPER.	PIPELINE			AIRCRAFT IN FIRST DELIVERY		STOR SLNC	GROUND ADMIN.			
					IN RDY TRANS	NOT RDY TRANS	IN AWAITING ENR TO RWK	PROV. ACCEPT	OTHER					
VA														
H														
N A-3B	NASC R&T	1												1
	MODEL TOTAL	1												1
A-3B	NASC R&T	6	4	4	4									2
	NASC FS	16	16			2		1	1			14		2
	MODEL TOTAL	22	20	4	4	2		1	1			14		2
KA-3B	PAC	48	48	38	38	10		6	4					
	NASC FS	2	2			2		1	1					
	MODEL TOTAL	50	50	38	38	12		7	5					
EKA-3B	PAC	24	24	12	12	12	1	10	1					
	MODEL TOTAL	24	24	12	12	12	1	10	1					
N A-3A	NASC R&T	1												1
	MODEL TOTAL	1												1
H														
A-3A	NASC R&T	6	5	4	4	1		1						1
	NASC FS	5	5									5		1
	MODEL TOTAL	11	10	4	4	1		1				5		1
	VAH PAC TOTAL	72	72	50	50	22	1	16	5					5
	VAH NASC R&T TOTAL	14	9	8	8	1		1						5
	VAH NASC FS TOTAL	23	23			4		2	2			19		5
	VAH TOTAL	109	104	58	58	27	1	19	7			19		5
R														
*RA-5C	LANT	63	63	48	48	15		9	6					3
	NASC R&T	3												
	NASC FS	7	7			7		3	4					3
	MODEL TOTAL	73	70	48	48	22		12	10					3
	VAR LANT TOTAL	63	63	48	48	15		9	6					3
	VAR NASC R&T TOTAL	3												
	VAR NASC FS TOTAL	7	7			7		3	4					3
	VAR TOTAL	73	70	48	48	22		12	10					3
P														
NRA-3B	NASC R&T	1												1
	NASC FS	1												1
	MODEL TOTAL	2												2
RA-3B	LANT	10	10	7	7	3		2	1					1
	PAC	6	6	4	4	2		1	1					1
	NASC R&T	3	2	1	1	1								
	MODEL TOTAL	19	18	12	12	6		3	3					1
	VAP LANT TOTAL	10	10	7	7	3		2	1					
	VAP PAC TOTAL	6	6	4	4	2		1	1					
	VAP NASC R&T TOTAL	4	2	1	1	1			1					2
	VAP NASC FS TOTAL	1												1
	VAP TOTAL	21	18	12	12	6		3	3					3
C														
EA-3B	LANT	10	10	9	9	1		1						
	PAC	11	11	8	8	3		2	1					
	MODEL TOTAL	21	21	17	17	4		3	1					
EA-3A	NASC R&T	1	1			1			1					
	MODEL TOTAL	1	1			1			1					
	VAO LANT TOTAL	10	10	9	9	1		1						
	VAO PAC TOTAL	11	11	8	8	3		2	1					
	VAO NASC R&T TOTAL	1	1			1			1					
	VAO TOTAL	22	22	17	17	5		3	2					
OM														
EF-10B	LANT	4	4	4	4									
	PAC	15	15	12	12	3	3							
	NASC FS	4	4			4	1		3					
	MODEL TOTAL	23	23	16	16	7	4		3					
*EA-6A	LANT	6	6	4	4	2		1	1					
	PAC	5	5	5	4	1								
	NASC R&T	2												
	MODEL TOTAL	13	11	9	8	1	2		1	1				2
NEA-6B	NASC R&T	2												2
	MODEL TOTAL	2												2

* FIRST LINE COMBAT MODELS

CONFIDENTIAL

~~CONFIDENTIAL~~

DECLASSIFIED

PROGRAM AND NON-PROGRAM AIRCRAFT

BY COMMAND, CLASS AND MODEL

TABLE 5

CLASS SUBCLASS MODEL COMMAND	INVENTORY	PROGRAM												NON-PROGRAM TOTAL	
		TOTAL PROG. INVEN- TORY	ACTIVE						INACTIVE						
			OPERATING			PIPELINE			AIRCRAFT IN FIRST DELIVERY		STOR SLNC	GROUND ADMIN.			
			TOTAL	OPER. STA- TUS	AWTG. OPER.	AWTG & ENR TO OPER	IN AWAITING ENR TO RWK	IN RDY TRANS	NOT RDY TRANS	STAND			SPEC.		PROV. ACCEPT
VA															
QM		10	8	8	2				1	1					
	VAQM LANT TOTAL	10													
	VAQM PAC TOTAL	20													
	VAQM NASC R&T TOTAL	4													4
	VAQM NASC FS TOTAL	4													
	VAQM TOTAL	38	34	25	24	1	4	9	4	1					4
LP															
	A-1J														
	PAC	5	5	4	4										
	NASC FS	2	1												1
	MODEL TOTAL	7	6	4	4										1
	A-1H														
	LANT	4	4	4	4										
	PAC	15	15	13	9	4	2								1
	NASC R&T	1													
	NASC FS	6	1												5
	MODEL TOTAL	26	20	17	13	4	2								6
LP															
	N A-1G														
	NASC R&T	1													1
	MODEL TOTAL	1													1
	N A-1E														
	NASC R&T	1													1
	MODEL TOTAL	1													1
	A-1E														
	LANT	1	1	1	1										
	PAC	4	4	4	4										
	MODEL TOTAL	5	5	5	5										
	VALP LANT TOTAL	5	5	5	5										
	VALP PAC TOTAL	24	24	21	17	4	3								3
	VALP NASC R&T TOTAL	3													
	VALP NASC FS TOTAL	8	2												6
	VALP TOTAL	40	31	26	22	4	4								9
QMP															
	EA-1F														
	LANT	12	12	10	10										
	PAC	11	11	11	11										
	NASC FS	13	13												
	MODEL TOTAL	36	36	21	21										
	VAQMP LANT TOTAL	12	12	10	10										
	VAQMP PAC TOTAL	11	11	11	11										
	VAQMP NASC FS TOTAL	13	13												
	VAQMP TOTAL	36	36	21	21										
	VA CLASS LANT TOTAL	584	583	480	476	4	103	13							1
	VA CLASS PAC TOTAL	887	885	730	722	8	155	17							2
	VA CLASS NART TOTAL	208	208	188	184	4	19	4							
	VA CLASS NASC R&T TOTAL	108	63	51	51										
	VA CLASS NASC FS TOTAL	159	151												
	VA CLASS TOTAL	1946	1890	1449	1433	16	375	43							8
VS															
	S-2F														
	PAC	8	8	6	6										
	NART	39	39	35	30	5	3	2							
	NASC R&T	1	1	1	1										
	NASC FS	42	32												
	MODEL TOTAL	90	80	42	37	5	6	3							10
	-2E														
	LANT	108	108	104	99	5	4								
	PAC	103	103	91	89	2	12	5							
	NASC R&T	2	2	2	2										
	NASC FS	11	10												
	MODEL TOTAL	224	223	197	190	7	17	5							1
	S-2D														
	LANT	8	8	8	8										
	NART	56	56	44	41	3	12	2							
	NASC R&T	4	4	4	4										
	NASC FS	21	21												
	MODEL TOTAL	89	89	56	53	3	16	2							17

* FIRST LINE COMBAT MODELS

~~CONFIDENTIAL~~

PROGRAM AND NON-PROGRAM AIRCRAFT

BY COMMAND, CLASS AND MODEL

TABLE 5

CLASS SUBCLASS MODEL COMMAND	I N V E N T O R Y	PROGRAM													NON-PROGRAM TOTAL		
		TOTAL PROG. INVEN- TORY	ACTIVE						INACTIVE								
			OPERATING			PIPELINE			AIRCRAFT IN FIRST DELIVERY		STOR SLNC	GROUND ADMIN.					
			TOTAL	OPER. STA- TUS	AWTG. OPER.	TOTAL	AWTG & ENR TO OPER	IN AWAITING ENR TO RWK	PROV. ACCEPT	OTHER							
VP \$																	
SP-58	NASC FS	5	5														5
	MODEL TOTAL	5	5														5
VPS	NASC FS	5	5														5
	MODEL TOTAL	5	5														5
VP CLASS	LANT TOTAL	201	201	182	178	4	18	4		13	1						1
	PAC TOTAL	187	177	174		3	10	1		7	2						
	NART TOTAL	136	136	127	117	10	9			4	5						7
	NASC R&T TOTAL	17	10	8	8		2			4	2						7
	NASC FS TOTAL	125	118				6										7
VP CLASS TOTAL		666	652	494	477	17	45	5		28	12			112	112	1	14
VW																	
M																	
* E-2A	LANT	20	20	12	12		8			2	6						
	PAC	30	30	13	13		17	3		1	13						
	NASC R&T	4	2	1	1		1				1						2
	NASC FS	1	1							1							
	MODEL TOTAL	55	53	26	26		27	3		4	20						2
E-18	LANT	30	30	25	25		5	1		3	1						
	PAC	40	40	30	30		10	2		6	2						
	NASC FS	7	6				3	1		2							1
	MODEL TOTAL	77	76	55	55		18	4		11	3			3	3		1
EA-1E	NATRA	1	1	1	1												
	MODEL TOTAL	1	1	1	1												
VWM	LANT TOTAL	50	50	37	37		13	1		5	7						
	PAC TOTAL	70	70	43	43		27	5		7	15						
	NATRA TOTAL	1	1	1	1												
	NASC R&T TOTAL	4	2	1	1		1				1						2
	NASC FS TOTAL	8	7				4	1		3				3			1
VWM TOTAL		133	130	82	82		45	7		15	23			3	3		3
H																	
NC-54R	LANT	1	1	1	1												
	MODEL TOTAL	1	1	1	1												
* EC-1300	NASC FS	2	2				1				1			1			
	MODEL TOTAL	2	2				1				1			1			
NC-121N	LANT	6	6	5	4	1	1				1						
	PAC	7	7	7	7												
	MODEL TOTAL	13	13	12	11	1	1				1						
NC-121J	LANT	4	4	3	3		1				1						
	MODEL TOTAL	4	4	3	3		1				1						
NC-121K	LANT	3	3	3	3												
	NASC R&T	1	1	1	1												
	MODEL TOTAL	4	4	4	4												
EC-121P	NASC FS	11	10				2			2				8			1
	MODEL TOTAL	11	10				2			2				8			1
EC-121M	LANT	2	2	2	2												
	PAC	5	5	5	5												
	NASC FS	1	1				1				1						
	MODEL TOTAL	8	8	7	7		1				1						
NEC-121K	NASC FS	1															
	MODEL TOTAL	1															1
EC-121K	PAC	7	7	7	7												
	NATRA	3	3	3	3												
	NASC R&T	2	1	1	1												1
	NASC FS	8	6				3	1		2				3			2
	MODEL TOTAL	20	17	11	11		3	1		2				3			3

* COMBAT FIRST LINE MODELS

DECLASSIFIED

CONFIDENTIAL

PROGRAM AND NON-PROGRAM AIRCRAFT

BY COMMAND, CLASS AND MODEL

TABLE 5

CLASS SUBCLASS MODEL COMMAND	INVENTORY	PROGRAM													NON-PROGRAM TOTAL			
		TOTAL PROG. INVEN- TORY	ACTIVE						INACTIVE									
			OPERATING			PIPELINE			AIRCRAFT IN FIRST DELIVERY			STOR SLNC	GROUND ADMIN.					
			TOTAL	OPER. STA- TUS	AWTG. OPER.	TOTAL	AWTG & ENR TO OPER	IN AWAITING ENR TO RWK	IN RDY TRANS	NOT RDY TRANS	STAND			SPEC.		PROV. ACCEPT	OTHER	
VW																		
F																		
* EP-3A																		
	NASC FS	3	3					3	1				2					
	MODEL TOTAL	3	3					3	1				2					
	VWH LANT TOTAL	16	14	13	1	2							2					
	VWH PAC TOTAL	19	19	19														
	VWH NATRA TOTAL	3	3	3														
	VWH NASC R&T TOTAL	3	2	2														
	VWH NASC FS TOTAL	26	22	22				10	2			5	3		1	11		1
	VWH TOTAL	67	62	38	37	1	12	2	2			5	5		1	11		4
	VW CLASS LANT TOTAL	66	66	51	50	1	15	1	1			5	5					5
	VW CLASS PAC TOTAL	89	89	62	62		27	5	7			7	15					
	VW CLASS NATRA TOTAL	4	4	4	4													
	VW CLASS NASC R&T TOTAL	7	4	3	3		1						1					3
	VW CLASS NASC FS TOTAL	34	29				14	3				8	3		1	14		5
	VW CLASS TOTAL	200	192	120	119	1	57	9	20	28		1	14					8
VR																		
F																		
* C-130G	LANT	2	2	1	1			1					1					
	PAC	2	2	2	2													
	MODEL TOTAL	4	4	3	3			1					1					
* LC-130F	LANT	4	4	4	4													
	MODEL TOTAL	4	4	4	4													
* C-130F	LANT	4	4	3	3			1	1									
	PAC	3	3	3	3													
	MODEL TOTAL	7	7	6	6			1	1									
C-121J	LANT	4	4	4	4													
	PAC	4	4	4	4													
	NASC FS	1	1					1					1					
	MODEL TOTAL	9	9	8	8			1					1					
VC-118B	LANT	1	1	1	1													
	PAC	2	2	2	2													
	NABS	2	2	2	2													
	NASC FS	1	1					1					1					
	MODEL TOTAL	6	6	5	5			1					1					
C-118B	LANT	6	6	6	6													
	PAC	14	14	14	14													
	NART	26	26	25	25			1					1					
	NASC FS	4	4					4				4						
	MODEL TOTAL	50	50	45	45			5				4	1					
VC-540	LANT	1	1	1	1													
	NATRA	1	1	1	1													
	MODEL TOTAL	2	2	2	2													
VC-54P	LANT	2	2	2	2													
	NASC FS	2	2															2
	MODEL TOTAL	4	4	2	2													2
VC-54N	PAC	1	1	1	1													
	MODEL TOTAL	1	1	1	1													
C-54T	LANT	1	1	1	1													
	MODEL TOTAL	1	1	1	1													
VC-54S	LANT	1	1	1	1													
	MODEL TOTAL	1	1	1	1													
C-54S	LANT	7	7	7	7													
	PAC	4	4	3	3			1					1					
	NASC FS	1	1					1				1						
	MODEL TOTAL	12	12	10	10			2				1	1					
C-54R	PAC	3	3	3	3													
	NABS	2	2	2	2													
	NATRA	1	1	1	1													
	NART	5	5	5	5													
	NASC FS	1	1															1
	MODEL TOTAL	12	11	11	11													1

* COMBAT FIRST LINE MODELS

CONFIDENTIAL

**PROGRAM AND NON-PROGRAM AIRCRAFT
BY COMMAND, CLASS AND MODEL**

TABLE 5

CLASS SUBCLASS MODEL	COMMAND	INVENTORY	PROGRAM											NON-PROGRAM TOTAL		
			TOTAL PROG. INVEN- TORY	ACTIVE					INACTIVE							
				TOTAL	OPER. STA- TUS	AWTG. OPER.	PIPELINE		AIRCRAFT IN FIRST DELIVERY			STOR SLNC	GROUND ADMIN.			
							IN RDY TRANS	NOT RDY TRANS	AWTG & ENR TO OPER	IN AWAITING ENR TO RWK	PROV. ACCEPT				OTHER	
VR H C-540	LANT	1	1	1	1											
	PAC	9	9	9	9											
	NABS	1	1	1	1											
	NATRA	3	3	3	3											
	NART	20	20	19	19											1
	NASC R&T	2	1	1	1											1
	NASC FS	19	12													7
	MODEL TOTAL	55	47	34	34	3			3				9	9	1	8
	C-54P	LANT	1	1	1	1										
	PAC	3	3	3	3											
	NABS	1	1	1	1											
	NART	8	8	8	6	2										
	NASC R&T	1	1	1	1											
	NASC FS	13	9						3							4
	MODEL TOTAL	27	23	14	12	2			3				6	6		4
	VRH LANT TOTAL	35	35	33	33			1	1		1					
	VRH PAC TOTAL	45	45	44	44											
	VRH NABS TOTAL	6	6	6	6											
	VRH NATRA TOTAL	5	5	5	5											
	VRH NART TOTAL	59	59	57	55	2	1				1					1
	VRH NASC R&T TOTAL	3	2	2	2											
	VRH NASC FS TOTAL	42	30						13					17		12
	VRH TOTAL	195	182	147	145	2	17	1		14	2		17	17	1	13
M C-131G	NABS	2	2	2	2											
	MODEL TOTAL	2	2	2	2											
C-131F	LANT	16	16	16	16											
	PAC	6	6	5	5				1							
	NABS	3	3	1	1				2							
	NATRA	1	1	1	1											
	NART	3	3	3	3											
	NASC R&T	3	3	3	3											
	NASC FS	4	4													
	MODEL TOTAL	26	26	29	29		7	2		4	1					
C-119F	NART	14	14	14	14											
	NASC FS	16	16													
	MODEL TOTAL	30	30	14	14		4			4				12		12
VC-117D	LANT	1	1	1	1											
	PAC	1	1													
	NABS	1	1	1	1											
	MODEL TOTAL	3	3	2	2		1			1						
LC-117D	NASC	2	2													
	MODEL TOTAL	2	2													
C-117D	LANT	27	27	27	27											
	PAC	25	25	22	22				3				1			2
	NABS	7	7	7	7											
	NATRA	6	6	6	6											
	NART	2	2	2	2											
	NASC R&T	1	1	1	1											
	NASC FS	6	6													
	MODEL TOTAL	74	74	65	65		6	1		5				6		2
C-47M	LANT	4	4	4	4											
	PAC	2	2	2	2											
	NASC FS	2	2						2							1
	MODEL TOTAL	8	8	6	6		2	1								1
C-47L	LANT	7	7	7	7											
	PAC	1	1	1	1											
	NASC FS	2	2													
	MODEL TOTAL	10	10	8	8		2			1				1		1

PROGRAM AND NON-PROGRAM AIRCRAFT

BY COMMAND, CLASS AND MODEL

TABLE 5

CLASS SUBCLASS	MODEL	COMMAND	I N V E N T O R Y	PROGRAM											NON-PROGRAM TOTAL	
				TOTAL PROG. INVEN- TORY	ACTIVE						INACTIVE					
					OPERATING			PIPELINE			AIRCRAFT IN FIRST DELIVERY		STOR SLNC	GROUN D ADMIN.		
					TOTAL	OPER. STA- TUS	AWTG. OPER.	AWTG & ENR TO OPER		IN AWAITING ENR TO RWK		PROV. ACCEPT				OTHER
								IN RDY TRANS	NOT RDY TRANS	STAND	SPEC.					
C-47J	LANT		8	8	8	7	1									
	PAC		3	3	3	3										
	NABS		1	1	1	1										
	NATRA		3	3	2	2										1
	NASC R&T		1	1	1	1										
	NASC FS		6	6			5	1		4				1		
	MODEL TOTAL		22	22	15	14	1	5	1	4				1	1	
LC-47H	LANT		1	1	1	1										
	MODEL TOTAL		1	1	1	1										
C-47H	LANT		5	5	5	5										
	PAC		6	6	6	6										
	NABS		2	2	2	2										
	NATRA		1	1	1	1										
	NASC FS		8	5			3			2	1			2		3
	MODEL TOTAL		22	19	14	14	3			2	1			2		3
JC-47D	NASC R&T		1	1												1
	MODEL TOTAL		1	1												1
VRM	LANT	TOTAL	69	69	69	68	1									
	PAC	TOTAL	44	44	39	39		5		2	3					
	NABS	TOTAL	16	16	14	14			2							
	NATRA	TOTAL	11	11	10	10										1
	NART	TOTAL	19	19	19	19										
	NASC R&T	TOTAL	6	5	5	5										1
	NASC FS	TOTAL	46	43			26	3		20	3			17		3
	VRM TOTAL		211	207	156	155	1	33	5	22	6			17	1	4
* C-2A	LANT		2	2	2	2										
	PAC		15	15	14	14		1			1					
	NASC R&T		1	1	1	1										
	MODEL TOTAL		18	18	17	17		1			1					
C-1A	LANT		34	34	29	26	2	5		4	1					
	PAC		31	31	26	25	1	5	1	2	2					
	NATRA		2	2	1	1		1		1						
	NASC R&T		2	1	1	1										1
	MODEL TOTAL		69	68	57	53	4	11	1	7	3					1
VRM	LANT	TOTAL	36	36	31	28	3	5		4	1					
	PAC	TOTAL	46	46	40	39	1	6	1	3	2					
	NATRA	TOTAL	2	2	1	1		1		1						
	NASC R&T	TOTAL	3	2	2	2										1
	VRM TOTAL		87	86	74	70	4	12	1	8	3					1
VR	LANT	TOTAL	140	140	133	129	4	7	1	5	1					
	PAC	TOTAL	135	135	123	122	1	12	1	5	6					
	NABS	TOTAL	22	22	20	20		2	2							
	NATRA	TOTAL	18	18	16	16		1		1						1
	NART	TOTAL	78	78	76	74	2	1			1					1
	NASC R&T	TOTAL	12	9	9	9										3
	NASC FS	TOTAL	88	73			39	3		33	3			34		15
	VR CLASS TOTAL		493	475	377	370	7	62	7	44	11			34	2	18
VG	* KC-130F	LANT	15	15	11	11		4		4						
	PAC		28	28	21	21		7		6	1					
	MODEL TOTAL		43	43	32	32		11		10	1					
VG	LANT	TOTAL	15	15	11	11		4		4						
	PAC	TOTAL	28	28	21	21		7		6	1					
	VG TOTAL		43	43	32	32		11		10	1					
	LANT	TOTAL	15	15	11	11		4		4						
	PAC	TOTAL	28	28	21	21		7		6	1					
	VG CLASS TOTAL		43	43	32	32		11		10	1					
	LANT	TOTAL	15	15	11	11		4		4						
	PAC	TOTAL	28	28	21	21		7		6	1					
	VG CLASS TOTAL		43	43	32	32		11		10	1					

* COMBAT FIRST LINE MODELS

PROGRAM AND NON-PROGRAM AIRCRAFT

BY COMMAND, CLASS AND MODEL

TABLE 5

CLASS SUBCLASS MODEL	COMMAND	I N V E N T O R Y	PROGRAM												NON-PROGRAM				
			TOTAL PROG. INVEN- TORY	ACTIVE						INACTIVE									
				OPERATING			PIPELINE			AIRCRAFT IN FIRST DELIVERY		STOR SLNC	GROUND ADMIN.						
				TOTAL	OPER. STA- TUS	AWTG. OPER.	TOTAL	AWTG & ENR TO OPER	IN AWAITING ENR TO RWK	PROV. ACCEPT	OTHER								
VO																			
L																			
* YOY-10A																			
	NASC R&T	5	1	1	1													4	
	MODEL TOTAL	5	1	1	1													4	
* OV-10A																			
	NASC R&T	4																4	
	NASC FS	2	2									1	1					4	
	MODEL TOTAL	6	2									1	1					4	
O-1G																			
	PAC	8	8	7	7														
	MODEL TOTAL	8	8	7	7			1				1							
O-1C																			
	PAC	5	5	4	4			1		1									
	NASC FS	1	1					1											
	MODEL TOTAL	6	6	4	4			2		2									
	VOL PAC TOTAL	13	13	11	11			2		1	1							8	
	VOL NASC R&T TOTAL	9	1	1	1			1											
	VOL NASC FS TOTAL	3	3					1		1								8	
	VOL TOTAL	25	17	12	12			3		2	1	1	1	1				8	
NOP-2E																			
	NASC R&T	2																	2
	MODEL TOTAL	2																	2
OP-2E																			
	PAC	9	9	8	8			1	1										
	MODEL TOTAL	9	9	8	8			1	1										
	VOL PAC TOTAL	9	9	8	8			1	1										
	VOL NASC R&T TOTAL	2																	2
	VOL NASC FS TOTAL	2																	2
VO																			
	TOTAL	11	9	8	8			1	1										10
	VO CLASS PAC TOTAL	22	22	19	19			3	1		1	1							10
	VO CLASS NASC R&T TOTAL	11	1	1	1														3
	VO CLASS NASC FS TOTAL	3	3					1		1		1	1						3
	VO CLASS TOTAL	36	26	20	20			4	1	2	1	1	1	1					10
VU																			
L																			
U-11A																			
	LANT	4	4	4	4														
	PAC	4	4	4	4														
	NABS	8	8	7	7					1	1								
	NATRA	1	1	1	1														
	NART	2	2	2	2														
	MODEL TOTAL	19	19	18	18			1	1										
U-6A																			
	LANT	1	1	1	1														
	NASC R&T	1	1	1	1														
	MODEL TOTAL	2	2	2	2														
N U-1B																			
	NASC R&T	3																	
	MODEL TOTAL	3																	
U-1B																			
	NASC FS	3																	
	MODEL TOTAL	3																	
	VUL LANT TOTAL	5	5	5	5														
	VUL PAC TOTAL	4	4	4	4														
	VUL NABS TOTAL	8	8	7	7					1	1								
	VUL NATRA TOTAL	1	1	1	1														
	VUL NART TOTAL	2	2	2	2														
	VUL NASC R&T TOTAL	4	1	1	1														
	VUL NASC FS TOTAL	3																	
	VUL TOTAL	27	21	20	20			1	1										

* COMBAT FIRST LINE MODELS

DECLASSIFIED

~~CONFIDENTIAL~~

PROGRAM AND NON-PROGRAM AIRCRAFT

BY COMMAND, CLASS AND MODEL

TABLE 5

CLASS	SUBCLASS	MODEL	COMMAND	I N V E N T O R Y	PROGRAM											NON-PROGRAM		
					TOTAL PROG. INVEN- TORY	ACTIVE						INACTIVE						
						OPERATING			PIPELINE			AIRCRAFT IN FIRST DELIVERY		STOR SLNC	GROUND ADMIN.		TOTAL	
						TOTAL	OPER. STA- TUS	AWTG. OPER.	AWTG & ENR TO OPER		IN AWAITING ENR TO RWK		PROV. ACCEPT					OTHER
									IN RDY TRANS	NOT RDY TRANS	STAND	SPEC.						
G	TU-16C	NASC FS			3	3								3				
		MODEL TOTAL			3	3								3				
	HU-16D	LANT			11	11	11	11										
		PAC			12	12	10	10	2									
		NASC FS			3	3			2									
		MODEL TOTAL			26	26	21	21	5									
	HU-16C	LANT			7	7	7	7										
		PAC			6	6	6	6										
		NABS			1	1	1	1										
		NASC FS			15	8			2					6	7			
		MODEL TOTAL			29	22	14	14	2		2			6	7			
		VUG LANT	TOTAL		18	18	18	18										
		VUG PAC	TOTAL		18	18	16	16	2		2							
		VUG NARS	TOTAL		1	1	1	1										
		VUG NASC FS	TOTAL		21	14			5		3	2		9	7			
	VUG	TOTAL			58	51	35	35	7		5	2		9	7			
MP	US-2C	LANT			20	20	20	20										
		PAC			26	26	24	24	2									
		NASC FS			2	1							1		1			
		MODEL TOTAL			48	47	44	44	2				1		1			
	US-2B	LANT			22	22	21	21	1		1							
		PAC			23	23	15	15	8	3	3	2						
		NABS			19	19	16	16	3		2	1						
		NATRA			2	2	2	2										
		MODEL TOTAL			66	66	54	54	12	3	6	3						
	US-2A	LANT			11	11	11	11										
		PAC			15	15	15	15										
		NABS			19	19	17	17	2	1		1						
		NASC FS			6	6			5	2				1				
		MODEL TOTAL			51	51	43	43	7	3	3	1		1				
	RS-2C	PAC			1	1	1	1										
		MODEL TOTAL			1	1	1	1										
	VUMP	LANT	TOTAL		53	53	52	52	1		1							
	VUMP	PAC	TOTAL		65	65	55	55	10	3	5	2						
	VUMP	NABS	TOTAL		38	38	33	33	5	1	2	2						
	VUMP	NATRA	TOTAL		2	2	2	2										
	VUMP	NASC FS	TOTAL		8	7			5	2		3		2	1			
	VUMP	TOTAL			166	165	142	142	21	6	11	4		2	1			
MJ	VA-3B	NABS			1	1	1	1										
		MODEL TOTAL			1	1	1	1										
	VUMJ	NABS	TOTAL		1	1	1	1										
	VU CLASS	LANT	TOTAL		76	76	75	75	1		1							
	VU CLASS	PAC	TOTAL		87	87	75	75	12	3	7	2						
	VU CLASS	NABS	TOTAL		48	48	42	42	6	2	2	2						
	VU CLASS	NATRA	TOTAL		3	3	3	3										
	VU CLASS	NART	TOTAL		2	2	2	2										
	VU CLASS	NASC R&T	TOTAL		4	1	1	1							3			
	VU CLASS	NASC FS	TOTAL		32	21			10	2	6	2		11	11			
	VU CLASS	TOTAL			252	238	198	198	29	7	16	6		11	14			

~~CONFIDENTIAL~~

DECLASSIFIED

CONFIDENTIAL

PROGRAM AND NON-PROGRAM AIRCRAFT

BY COMMAND, CLASS AND MODEL

TABLE 5

CLASS SUBCLASS MODEL COMMAND	I N V E N T O R Y	PROGRAM										NON-PROGRAM TOTAL				
		TOTAL PROG. INVEN- TORY	ACTIVE					INACTIVE								
			OPERATING		PIPELINE			AIRCRAFT IN FIRST DELIVERY		STOR SLNC	GROUND ADMIN.					
			TOTAL	OPER. STA- TUS	AWTG. OPER.	AWTG & ENR TO OPER		IN AWAITING ENR TO RWK					PROV. ACCEPT	OTHER		
			IN RDY TRANS	NOT RDY TRANS	STAND	SPEC.										
SJ	T-39D	NABS	3	3	3	3										
		NATRA	35	35	33	33										
		NASC R&T	2	2	2	2										
		NASC FS	1	1												
	MODEL TOTAL		41	41	38	38				1	2					
	TF-10B	NASC R&T	2	2	2	2										
	MODEL TOTAL		2	2	2	2										
	TA-38	LANT	5	5	4	4				1						
		PAC	7	7	7	7										
	MODEL TOTAL		12	12	11	11				1						
	VTSJ	LANT TOTAL	5	5	4	4				1						
	VTSJ	PAC TOTAL	7	7	7	7										
	VTSJ	NABS TOTAL	3	3	3	3										
	VTSJ	NATRA TOTAL	35	35	33	33										
	VTSJ	NASC R&T TOTAL	4	4	4	4										
	VTSJ	NASC FS TOTAL	1	1						1						
	VTSJ TOTAL		55	55	51	51				4	2	2				
AF	UC-45J	LANT	20	20	20	20										
		PAC	41	41	39	39										
		NABS	12	11	11	11										1
		NATRA	18	18	18	18										
		NART	26	26	23	22		1	3							
	MODEL TOTAL		96	80												
	MODEL TOTAL		213	196	111	110		1	5					5		
	TS-2A	NATRA	191	191	176	176					14	1				
		NASC FS	13	7							4					
	MODEL TOTAL		204	198	176	176					18	1				
	RC-45J	LANT	2	2	2	2										
		PAC	6	6	6	6										
		NABS	3	3	3	3										
		NATRA	9	9	9	9										
		NART	5	5	5	5										
		NASC R&T	1	1	1	1										
		NASC FS	8	6												
	MODEL TOTAL		34	32	26	26										
AP	VTAP	LANT TOTAL	22	22	22	22										
	VTAP	PAC TOTAL	47	47	45	45										
	VTAP	NABS TOTAL	15	14	14	14										
	VTAP	NATRA TOTAL	218	218	203	203					14	1				
	VTAP	NART TOTAL	31	31	28	27										
	VTAP	NASC R&T TOTAL	1	1	1	1										
	VTAP	NASC FS TOTAL	117	93												
	VTAP TOTAL		451	426	313	312		1	25	1	18	6				
B>	T-28C	NATRA	161	161	160	160										
		NASC FS	22	22												
	MODEL TOTAL		183	183	160	160										
	T-28B	LANT	6	6	6	6										
		PAC	23	23	22	22										
		NABS	19	19	19	19										
		NATRA	226	226	226	226										
		NASC R&T	4	4	4	4										
		NASC FS	59	58												
	MODEL TOTAL		337	336	277	277										

CONFIDENTIAL

PROGRAM AND NON-PROGRAM AIRCRAFT

BY COMMAND, CLASS AND MODEL

TABLE 5

CLASS	SUBCLASS	MODEL	COMMAND	I N V E N T O R Y	PROGRAM											NON-PROGRAM	
					TOTAL PROG. INVEN- TORY	ACTIVE					INACTIVE					TOTAL	
						OPERATING			PIPELINE		AIRCRAFT IN FIRST DELIVERY		STOR SLNC	GROUND ADMIN.			
						TOTAL	OPER. STA- TUS	AWTG. OPER.	AWTG & ENR TO OPER	IN AWAITING ENR TO RWK	IN RDY TRANS	NOT RDY TRANS			STAND		SPEC.
VT	BP	VTBP LANT	TOTAL	6	6	6	6										
		VTBP PAC	TOTAL	23	23	22	22										
		VTBP NABS	TOTAL	19	19	19	19										
		VTBP NATRA	TOTAL	387	387	386	386										
		VTBP NASC R&T	TOTAL	4	4	4	4										
		VTBP NASC FS	TOTAL	81	80												
		VTBP TOTAL		520	519	437	437										
	PP	T-34B	NATRA	144	144	142	128	14	2								
			NART	15	15	15	13	2									
			NASC R&T	1													
			NASC FS	149	110												
			MODEL TOTAL	309	269	157	141	16	23	10							
			VTTP NATRA	144	144	142	128	14	2								
			VTTP NART	15	15	15	13	2									
			VTTP NASC R&T	1													
			VTTP NASC FS	149	110												
			VTTP TOTAL	309	269	157	141	16	23	10							
	SP	TC-117D	NABS	1	1	1	1										
			NATRA	4	4	4	4										
			NASC FS	1	1												
			MODEL TOTAL	6	6	5	5										
		TC-47K	LANT	1	1	1	1										
			NASC R&T	1													
			MODEL TOTAL	2	1	1	1										
		SC-47H	NASC R&T	1													
			NASC FS	1													
			MODEL TOTAL	2													
		EC-47J	NASC FS	1													
			MODEL TOTAL	1													
		T-29B	NATRA	10	10	10	10										
			MODEL TOTAL	10	10	10	10										
		JTC-4C	NASC R&T	2													
			MODEL TOTAL	2													
		TC-4C	LANT	2	2	2	2										
			MODEL TOTAL	2	2	2	2										
		EC-1A	LANT	2	2	2	2										
			PAC	1	1	1	1										
			NASC FS	1													
			MODEL TOTAL	4	3	3	3										
			VTSP LANT	5	5	5	5										
			VTSP PAC	1	1	1	1										
			VTSP NABS	1	1	1	1										
			VTSP NATRA	14	14	14	14										
			VTSP NASC R&T	4													
			VTSP NASC FS	4	1												
			VTSP TOTAL	29	22	21	21										
			VT CLASS LANT	141	141	139	139		2			2					
			VT CLASS PAC	227	227	206	206		18	9		3	6				
			VT CLASS NABS	63	62	62	62										
			VT CLASS NATRA	1453	1453	1355	1338		17	96	11	65	20				
			VT CLASS NART	80	80	76	70		6	3		3					
			VT CLASS NASC R&T	40	24	24	24										
			VT CLASS NASC FS	494	419												
			VT CLASS TOTAL	2498	2406	1862	1839		23	256	33	179	44	1	4	272	11

DECLASSIFIED

CONFIDENTIAL

PROGRAM AND NON-PROGRAM AIRCRAFT

BY COMMAND, CLASS AND MODEL

TABLE 5

CLASS	SUBCLASS	MODEL	COMMAND	INVENTORY	PROGRAM												NON-PROGRAM		
					TOTAL PROG. INVENTORY	ACTIVE						INACTIVE							
						OPERATING			PIPELINE			AIRCRAFT IN FIRST DELIVERY			STOR SLNC	GROUND ADMIN.			
						TOTAL	OPER. STATUS	AWTG. OPER.	TOTAL	AWTG & ENR TO OPER	IN AWAITING ENR TO RWK	IN RDY TRANS	NOT RDY TRANS	STAND				SPEC.	PROV. ACCEPT
H	G	CH-19E	LANT	8	7	7	7												1
			PAC	2	2	2	2												
			NABS	3	3	3	3												
			NASC FS	1	1														1
			MODEL TOTAL	14	13	12	12												
		*UH-2C	PAC	17	17	17	17												2
			NASC R&T	2															
			NASC FS	13	13			13	2		11								2
			MODEL TOTAL	32	30	17	17	13	2		11								
	G	*UH-2B	LANT	22	22	19	19	3	2		1								
			PAC	19	19	14	14	5			5								
			NABS	4	4	4	4												
			NATRA	6	6	6	6												
			NASC R&T	2															2
			NASC FS	4	4						4								
			MODEL TOTAL	57	55	43	43	12	2		10								2
		*UH-2A	LANT	27	27	24	24	3	1		1	1							
			PAC	15	15	13	13	2			2								
			NASC R&T	1															1
			MODEL TOTAL	43	42	37	37	5	1		3	1							1
			H G LANT TOTAL	57	56	50	50	6	3		2	1							1
			H G PAC TOTAL	53	53	46	46	7			7								
			H G NABS TOTAL	7	7	7	7												
			H G NATRA TOTAL	6	6	6	6												
			H G NASC R&T TOTAL	5															
			H G NASC FS TOTAL	18	18			17	2		15							1	5
			H G TOTAL	146	140	109	109	30	5		24	1					1		6
	F	*CH-53A	LANT	30	30	30	24	6											
			PAC	59	59	57	54	3	2				2						
			NABS	2	2	2	2												
			NASC R&T	10	2	2	2												8
			NASC FS	21	21			10			1	9	11						
			MODEL TOTAL	122	114	91	82	9	12		1	11	11						8
	F	CH-37C	NASC FS	25	25														25
			MODEL TOTAL	25	25														25
	F		H H LANT TOTAL	30	30	30	24	6											
			H H PAC TOTAL	59	59	57	54	3	2				2						
			H H NABS TOTAL	2	2	2	2												
			H H NASC R&T TOTAL	10	2	2	2												8
			H H NASC FS TOTAL	46	46			10			1	9	11					25	
			H H TOTAL	147	139	91	82	9	12		1	11	11				25		8
	L	TH-13N	NASC FS	3															
			MODEL TOTAL	3															3
		TH-13M	NATRA	36	36	34	34	2					2						
			NASC FS	3	3								3						
			MODEL TOTAL	39	39	34	34	5					5						
		UH-13P	NASC R&T	1	1	1	1												
			NASC FS	1	1														1
			MODEL TOTAL	2	2	1	1												1
		*UH-1E	LANT	24	24	23	23	1			1								
			PAC	103	103	72	72	31	14	1	8	8							
			NABS	3	3	3	3												
			NASC R&T	2	1	1	1												1
			NASC FS	4	3			2	2										1
			MODEL TOTAL	136	134	99	99	34	16	1	9	8					1		2

* COMBAT FIRST LINE MODELS

CONFIDENTIAL

PROGRAM AND NON-PROGRAM AIRCRAFT

BY COMMAND, CLASS AND MODEL

TABLE 5

CLASS SUBCLASS MODEL	COMMAND	INVENTORY	PROGRAM											NON-PROGRAM TOTAL				
			TOTAL PROG. INVEN- TORY	ACTIVE				INACTIVE										
				OPERATING		PIPELINE		AIRCRAFT IN FIRST DELIVERY		STOR SLNC	GROUND ADMIN.							
				TOTAL	OPER. STA- TUS	AWTG. OPER.	TOTAL	AWTG & ENR TO OPER	IN AWAITING ENR TO RWK			PROV. ACCEPT	OTHER					
UH-1B	LANT	19	19	19	19													
	PAC	28	28	27	27					1		1						
	MODEL TOTAL	47	47	46	46					1		1						
H L	LANT	43	43	42	42					1		1						
H L	PAC	131	131	99	99				32	14	1	9	8					
H L	NABS	3	3	3	3													
H L	NATRA	36	36	34	34				2			2						
H L	NASC R&T	3	2	2	2													1
H L	NASC FS	11	7						5	2		3						4
H L	TOTAL	227	222	180	180				40	16	1	15	8					5
M	*UH-46D	LANT	3	3	2	2							1					
	PAC	7	7	6	6									1				
	MODEL TOTAL	10	10	8	8				2									
	*CH-46D	LANT	109	108	92	92			16			1	15					1
	PAC	86	86	71	70			1	15	10		2	3					
	NABS	1	1	1	1													
	NASC R&T	4	1	1	1													3
	NASC FS	8	8						1				1					7
	MODEL TOTAL	208	204	165	164			1	32	10		3	19					4
	NCH-46A	NASC R&T	2															2
	MODEL TOTAL	2																2
	*CH-46A	LANT	2	2	2			2										
	PAC	102	102	69	69				33	8		16	9					
	NABS	5	5	4	4				1				1					
	NASC R&T	9	1	1	1													4
	NASC FS	8	8									6	2					
	MODEL TOTAL	122	118	76	74			2	42	8		6	22					4
	*UH-46A	LANT	5	5	4	4							1					
	PAC	7	7	6	6								1					
	MODEL TOTAL	12	12	10	10								2					
	UH-34J	LANT	17	17	14	14			3				3					
	PAC	5	5	5	5													
	NABS	1	1	1	1													
	NATRA	18	18	18	18													
	NASC R&T	1	1	1	1													
	NASC FS	12	12						7									
	MODEL TOTAL	54	54	39	39				10				7					5
M	NUH-34G	NASC R&T	1															
	MODEL TOTAL	1																
	UH-34G	NATRA	48	48	48	48												
	NASC R&T	3	3	3	3													
	NASC FS	5	5						4			4						1
	MODEL TOTAL	56	56	51	51				4			4						1
	*UH-34E	LANT	4	4	4	4												
	PAC	4	4	4	4													
	NASC FS	1	1															1
	MODEL TOTAL	9	9	8	8													1
	VH-34D	LANT	3	3	3	3												
	PAC	1	1	1	1													
	MODEL TOTAL	4	4	4	4													
	*UH-34D	LANT	8	8	5	5			3			3						
	PAC	203	202	149	149				53	9	10	20	14					
	NABS	5	5	5	5													
	NATRA	8	8	8	8													
	NART	29	29	29	29													
	NASC R&T	1																
	NASC FS	12	12						8	1		7						1
	MODEL TOTAL	266	264	196	196				64	10	10	30	14					4

* FIRST LINE COMBAT MODELS

CONFIDENTIAL

DECLASSIFIED
PROGRAM AND NON-PROGRAM AIRCRAFT

BY COMMAND, CLASS AND MODEL

TABLE 5

CLASS SUBCLASS	MODEL	COMMAND	I N V E N T O R Y	TOTAL PROG. INVEN- TORY	PROGRAM												NON- PROGRAM TOTAL
					ACTIVE						INACTIVE						
					OPERATING			PIPELINE			AIRCRAFT IN FIRST DELIVERY			STOR SLNC	GROUND ADMIN.		
					TOTAL	OPER. STA- TUS	AWTG. OPER.	TOTAL	AWTG & ENR TO OPER	IN AWAITING ENR TO RWK	IN RDY	NOT RDY	STAND SPEC.			PROV. ACCEPT	
LH-34D	LANT		5	5	4	4		1			1						
	NASC FS		1	1				1									
	MODEL TOTAL		6	6	4	4		2			2						
*VH-3A	NABS		8	8	6	6		2			2						
	MODEL TOTAL		8	8	6	6		2			2						
H M	LANT TOTAL		156	155	130	128		2	25		9	16					1
H M	PAC TOTAL		415	414	311	310	1	103	27	10	39	27					1
H M	NABS TOTAL		20	20	17	17		3			2	1					
H M	NATRA TOTAL		74	74	74	74											
H M	NART TOTAL		29	29	29	29											
H M	NASC R&T TOTAL		17	6	6	6											11
H M	NASC FS TOTAL		47	47			29	1		25	3		7	11			
H M	TOTAL		758	745	567	564	3	160	28	10	75	47	7	11			13
H S	SH-34J	NATRA	13	13	13	13											
		NART	58	58	56	49	7	1	1								1
		NASC FS	3	3													
	MODEL TOTAL		74	74	69	62	7	1	1					3			1
*RH-3A	LANT		3	3	3	3											
	PAC		3	3	3	3											
	NASC R&T		3	3	2	2		1		1							
	MODEL TOTAL		9	9	8	8		1		1							
N5H-3A	NASC R&T		1														
	MODEL TOTAL		1														
*SH-3A	LANT		71	71	59	59		12	1		8	3					
	PAC		73	73	65	65		8			3	5					
	NABS		3	3	3	3											
	NART		32	32	27	27		5			3	2					
	NASC R&T		7	3	2	2		1			1						
	NASC FS		12	8				3	1		2						4
	MODEL TOTAL		198	190	156	156		29	2		17	10					4
*SH-3D	LANT		24	24	23	23		1			1						
	PAC		17	17	17	17											
	NASC R&T		3	2	2	2											
	NASC FS		3	3													
	MODEL TOTAL		47	46	42	42		1			1						
H S	LANT TOTAL		98	98	85	85		13	1		9	3					
H S	PAC TOTAL		93	93	85	85		8			3	5					
H S	NABS TOTAL		3	3	3	3											
H S	NATRA TOTAL		13	13	13	13											
H S	NART TOTAL		90	90	83	76	7	6	1		3	2					1
H S	NASC R&T TOTAL		14	8	6	6		2			2						6
H S	NASC FS TOTAL		18	14				3	1		2						4
H S	TOTAL		329	319	275	268	7	32	3		19	10	3				10
H CLASS	LANT TOTAL		384	382	337	329	8	45	4		21	20					2
H CLASS	PAC TOTAL		751	750	598	594	4	152	41	11	58	42					1
H CLASS	NABS TOTAL		35	35	32	32		3			2	1					
H CLASS	NATRA TOTAL		129	129	127	127		2			3	2					
H CLASS	NART TOTAL		119	119	112	105	7	6	1		3	2					1
H CLASS	NASC R&T TOTAL		49	18	16	16		2			2						8
H CLASS	NASC FS TOTAL		140	132				64	6		46	12	14	8	46		8
H CLASS TOTAL			1607	1565	1222	1203	19	274	52	11	134	77	14	8	46	1	42

* FIRST LINE COMBAT MODELS

CONFIDENTIAL

~~CONFIDENTIAL~~

PROGRAM AND NON-PROGRAM AIRCRAFT

BY COMMAND, CLASS AND MODEL

TABLE 5

CLASS SUBCLASS MODEL COMMAND	I N V E N T O R Y	PROGRAM													NON-PROGRAM	
		TOTAL PROG. INVEN- TORY	ACTIVE						INACTIVE						TOTAL	
			OPERATING			PIPELINE			AIRCRAFT IN FIRST DELIVERY		STOR SLNC	GROUND ADMIN.				
			TOTAL	OPER. STA- TUS	AWTG. OPER.	TOTAL	AWTG & ENR TO OPER	IN AWAITING ENR TO RWK	PROV. ACCEPT	OTHER						
				IN RDY TRANS	NOT RDY TRANS	STAND	SPEC.									
VK																
D																
	DT-33C	NASC FS	1	1												
		MODEL TOTAL	1	1												
	DT-33B	NASC FS	2	2												
		MODEL TOTAL	2	2												
	DT-28B	LANT	1	1	1	1										
		NASC R&T	4	4	4	4										
		NASC FS	1	1			1			1						
		MODEL TOTAL	6	6	5	5	1			1						
	DP-2E	LANT	3	3	2	2	1			1						
		PAC	5	5	5	5										
		NASC R&T	2	2	2	2										
		MODEL TOTAL	10	10	9	9	1			1						
	DF-8F	LANT	9	9	7	7	2	1		1						
		PAC	7	7	6	6	1			1						
		NASC R&T	10	10	9	9	1			1						
		MODEL TOTAL	26	26	22	22	4	1		3						
	DF-8A	PAC	2	2	2	2										
		NASC FS	4	3										3		1
		MODEL TOTAL	6	5	2	2								3		1
	VKD	LANT	13	13	10	10	3	1		2						
	VKD	PAC	14	14	13	13	1			1						
	VKD	NASC R&T	16	16	15	15	1			1						
	VKD	NASC FS	8	7			1			1						
	VKD	TOTAL	51	50	38	38	6	1		5				6		1
	K															
	RF-9JX	NASC FS	8													
		MODEL TOTAL	8													
	QF-9J	LANT	5													
		NASC R&T	35													
		NASC FS	21													
		MODEL TOTAL	61													
	QF-9G	NASC R&T	5													
		MODEL TOTAL	5													
	QT-33AX	NASC R&T	1													
		NASC FS	6													
		MODEL TOTAL	7													
	VKK	LANT	5													
	VKK	NASC R&T	41													
	VKK	NASC FS	35													
	VKK	TOTAL	81													
	VK CLASS	LANT	18	13	10	10	3	1		2						
	VK CLASS	PAC	14	14	13	13	1			1						
	VK CLASS	NASC R&T	57	16	15	15	1			1						
	VK CLASS	NASC FS	43	7			1			1						
	VK CLASS	TOTAL	132	50	38	38	6	1		5				6		6

~~CONFIDENTIAL~~

DECLASSIFIED

~~CONFIDENTIAL~~

PROGRAM AND NON-PROGRAM AIRCRAFT

BY COMMAND, CLASS AND MODEL

TABLE 5

CLASS SUBCLASS MODEL COMMAND	I N V E N T O R Y	PROGRAM											NON-PROGRAM	
		TOTAL PROG. INVEN- TORY	ACTIVE					INACTIVE					TOTAL	
			OPERATING		PIPELINE			AIRCRAFT IN FIRST DELIVERY		STOR SLNC	GROUND ADMIN.			
			TOTAL	OPER. STA- TUS	AWTG. OPER.	AWTG & ENR TO OPER	IN AWAITING ENR TO RWK	IN RDY	NOT RDY			PROV. ACCEPT		OTHER
HK														
S														
QH-50D														
			LANT	103										103
			PAC	119										119
			NASC R&T	6										6
			NASC FS	5										5
			MODEL TOTAL	233										233
QH-50C														
			LANT	83										83
			PAC	62										62
			NASC R&T	2										2
			NASC FS	1										1
			MODEL TOTAL	148										148
HKS			LANT	186										186
HKS			PAC	181										181
HKS			NASC R&T	8										8
HKS			NASC FS	6										6
HKS			TOTAL	381										381
HK CLASS			LANT	186										186
HK CLASS			PAC	181										181
HK CLASS			NASC R&T	8										8
HK CLASS			NASC FS	6										6
HK CLASS			TOTAL	381										381
LANT			TOTAL	2232	2038	1790	1764	26	247	35		132	80	1
PAC			TOTAL	3361	3177	2648	2625	23	526	107	11	204	204	3
NASC			TOTAL	169	168	156	156		12	4		4	4	1
NA1RA			TOTAL	1614	1614	1511	1494	17	100	12		68	20	3
NA1R1			TOTAL	808	808	741	701	40	62	10		33	19	4
NASC R&T			TOTAL	394	201	175	175		26	3		11	12	6
NASC FS			TOTAL	1362	1153				479	47		372	60	64
FINAL GRANDTOTAL				9940	9159	7021	6915	106	1452	218	11	824	399	64

TABLE FIVE DOES NOT INCLUDE AIRCRAFT ON LOAN TO NAVY (SEE TABLE 13)

~~CONFIDENTIAL~~

DISTRIBUTION OF NON-PROGRAM AIRCRAFT BY MODEL

TABLE 6

CLASS, SUBCLASS AND MODEL	TOTAL	AWTG DEC OR STRIKE	MAP	STOR SLC	BAIL MENT	LOAN BY NAVY	PROJ DEV	BIS	FUTURE DRONE CONV	DRONES
PROGRAM MODELS										
NON-PROGRAM STATUS										
F-111B	4				2	2				
F-11A	4	4								
F-10B	1				1					
F-8E	1				1					
F-8D	1				1					
F-8B	3	3								
F-8A	4	2		1	1					
YF-4J	1				1					
F-4J	5				5					
F-4B	2				2					
F-4A	5				4					1
VF FB	31	9		1	18	3				
RF-8A	6	5			1					
RF-4B	1				1					
VF P	7	5			2					
FIGHTER JET	38	14		1	20	3				
A-7A	8				8					
A-4H	1				1					
A-4E	5	2			3					
A-4C	2	1			1					
A-4B	1	1								
VA L	17	4			13					
A-6A	5				5					
VA M	2				2					
A-3B	1				1					
A-3A	1				1					
VA H	3				3					
RA-5C	3				3					
VA R	3				3					
RA-3B	1				1					
VA P	1				1					
EA-6A	2				2					
VA QM	2				2					
A-1J	1	1								
A-1H	6	4			1	1				
VA LP	7	5			1	1				
ATTACK	38	9			28	1				
S-2F	10	10								
S-2E	1			1						
S-2A	8	2		6						
VS	19	12		7						
ANTI-SUB	19	12		7						
SP-2E	7				1	6				
VP L	7				1	6				
PATROL	7				1	6				
E-2A	2				2					
E-1B	1	1								
VW M	3	1			2					
EC-121P	1					1				1
EC-121K	3					1				2
VW H	4					1				3
WARNING	7	1			3	3				
C-54R	1	1								
C-54Q	8	5		2	1					
C-54P	4	2		2						
VR H	13	8		4	1					
C-47H	3	1								2
JC-47D	1			1						
VR M	4	1		1						2
C-1A	1				1					
VR C	1				1					
TRANSPORT	18	9		5	2	2				
YOV-10A	4				4					
OV-10A	4				4					
VO L	8				8					
OBSERVATION	8				8					

CONFIDENTIAL

DECLASSIFIED

~~CONFIDENTIAL~~

DISTRIBUTION OF NON-PROGRAM AIRCRAFT BY MODEL

TABLE 6

CLASS, SUBCLASS AND MODEL		TOTAL	AWTG DEC OR STRIKE	MAP	STOR SLC	BAIL MENT	LOAN BY NAVY	PROJ DEV	BIS	FUTURE DRONE CONV	DRONES
VU L	U-1B	3					3				
		3					3				
VU G	HU-16C	7	6	1							
		7	6	1							
VU MP	US-2C	1	1								
		1	1								
UTILITY		11	7	1			3				
VT AJ	TA-4F	2					2				
	TF-11A	4	4								
		6	4				2				
	T-33B	4	4								
	T-2B	3					3				
VT BJ		7	4				3				
	UC-45J	17	4					13			
	TS-2A	6	4	2							
	RC-45J	2	2								
VT AP		25	10	2				13			
	T-28B	1						1			
		1						1			
VT BP		40					1	39			
	T-34B	40					1	39			
VT PP		1					1	1			
	TC-47K	2					1	1			
	SC-47H	1					1	1			
	EC-47J	1						1			
	EC-1A	1	1								
VT SP		5					2	2			
TRAINING		84	19	2			8	55			
H G	CH-19E	1		1							
	UH-2C	2					2				
	UH-2B	2					2				
	UH-2A	1							1		
		6		1			4		1		
H H	CH-53A	8					8				
		8					8				
	TH-13N	3							3		
	UH-1E	2					2				
H L		5					2		3		
	CH-46D	4		1			3				
	CH-46A	4					4				
	UH-34D	2		1			1				
H M		10		2			8				
	SH-3A	8					4		4		
	SH-3D	1					1				
H S		9					5		4		
ROTARY WING		38		3			27		8		
VK D	DF-8A	1		1							
DRONES		1		1							
		1		1							
NON-PROGRAM MODELS											
	QH-500	233									233
	QH-50C	148									148
HX S		381									381
DRONES HELO		381									381
VF FB	N F-8E	1							1		
	N F-8D	2							2		
	N F-8C	1							1		
	N F-6A	1							1		
	N F-4J	1							1		
		6							6		
VF P	NRF-8A	1							1		
		1							1		
FIGHTER JET		7							7		

~~CONFIDENTIAL~~

DISTRIBUTION OF NON-PROGRAM AIRCRAFT BY MODEL

TABLE 6

CLASS, SUBCLASS AND MODEL		TOTAL	AWTG DEC OR STRIKE	MAP	STOR SLC	BAIL MENT	LOAN BY NAVY	PROJ DEV	BIS	FUTURE DRONE CONV	DRONES
VA L	N A-4E	1						1			
	N A-4C	3						3			
	N A-4B	3						3			
VA M	N A-6A	3						3			
	N A-3B	1						1			
VA H	N A-3A	1						1			
	NRA-3B	2						2			
VA P		2						2			
VA QM	NEA-6B	2						2			
	N A-1G	1						1			
VA LP ATTACK	N A-1E	2						2			
		18						18			
VP L PATROL	N P-3A	1						1			
	N P-2H	1						1			
	N P-2E	5						5			
		7						7			
		7						7			
VM H WARNING	NEC-121K	1						1			
		1						1			
		1						1			
VO OBSERVATION	NOP-2E	2						2			
		2						2			
		2						2			
VU L UTILITY	N U-1B	3						3			
		3						3			
		3						3			
VT AJ	NTF-9J	5						5			
		5						5			
VT BJ TRAINING JET	N T-2A	1						1			
		1						1			
		6						6			
H M	NCH-46A	2						2			
	NUH-34G	1						1			
		3						3			
H S RECTARY WING	NSH-3A	1						1			
		1						1			
		4						4			
VT SP TRAINING	JTC-4C	2							2		
		2							2		
		2						2			
VK K DRONES JET	QF-9JX	8								8	
	QF-9J	61									61
	QF-9G	5									5
	QT-33AX	7									7
		81								8	73
		81								8	73
		81								8	73
GRAND TOTAL		781	75	10	6	97	81	48	2	8	454

TABLE SIX DOES NOT INCLUDE AIRCRAFT ON LOAN TO NAVY (SEE TABLE 13)

DECLASSIFIED

CONFIDENTIAL

PROGRAM AIRCRAFT INVENTORY BY TYPE OF ORGANIZATIONAL UNIT NAVAL AIR FORCE ATLANTIC FLEET

TABLE 7

UNIT TYPE	TOTAL	CLASS OF AIRCRAFT													
		VF JET	VA JET	VA PROP	V5	VP	VW	VR	V9	VU	VT JET	VT PROP	H	VK	VO
CAM VF	118	118													
CAM VAL	183		183												
CAM VALP	4			4											
CAM VAM	47		47												
CAM VAH	25		25												
ATK CARR AIR WING	377	118	255	4											
CRAW VF	33	31									2				
CRAW VAL	74		60								14				
CRAW VAM	20		18									2			
CRAW VAH	28		23								4	1			
CRAW INST	35										35				
REPL CAR AIR WING	190	31	101								55	3			
CVSG VS	78				78										
CVSG HS	60													60	
ASW AIR GRPS	138				78									60	
RCVSG VS	23				23										
RCVSG HS	16													16	
REPL ASW AIR GRPS	39				23									16	
VPL	147					147									
PATROL SQDNS	147					147									
RVPL	23					23									
REPL PATRONS	23					23									
FLT WX SQDNS	4						4								
VAP	7		7												
AEM SQDNS	50			11			37					2			
FLT AIR RECON	11		9				2								
SPEC MISSION SQDNS	72		16	11			43					2			
HELCO COMBAT SQDNS	52													52	
FLT TACT SUPPORT	37							36	1						
OASU	8							7	1						
SPECIAL PROJECTS	8							7	1						
NAVY	1083	149	372	15	101	170	50	27	1		55	5	128		
VMF	72	72													
VMAM	18		18												
VMAL	57		57												
VMGR	10								10						
HMH/HML	96													96	
HMH	24													24	
VMO	42													42	
VMCJ	15	7	8												
HAMS/MAMS	27						14				12			1	
MARINE AIR WINGS	361	79	83				14	10			12			163	
VMAT	3		3												
VMT	18										18				
MARINE FLT TRNG	21		3								18				
MARINE	282	79	86				14	10			30			163	
COMBAT TOTAL	1465	228	458	15	101	170	50	51	11		85	5	291		
DPTEVFOR	12			4		4								4	
DEEP FREEZE	11							7							
FLT COMP SQDNS	69	32	3			3				18		1	2	10	
CVA/CVS UTILITY	10														
STA ASSN A/C	117			2	1		10			40	17	18	15		
FLT BASES OSEAS	61						24			14	3	7	13		
NAVY	280	32	3	6	8	65	72	20	26	38	10				
FMF HEDRONS	6						2			1	1	2			
MARINE	6						2			1	1	2			
DIRECT SUP TOTAL	286	32	3	6	8	67	73	21	28	38	10				
MISSIONS	6						4			2					
MAAGS	1						1								
ATTACHES	6						6								
MISS/MAAG/ATTACHE	13						11			2					
NAVY	13						11			2					
INDIRECT SUP TOTAL	13						11			2					
OPERATING STATUS TOTAL	1764	260	461	15	107	178	50	129	11	75	106	33	329	10	
AWAITING OPERATING	26		4		5	4	1	4						8	
PIPELINE	247	45	101	2	4	18	15	7	4	1	2		45	3	
ENRT TO OR AWG TRANSIT TO OPER	35	11	13			4	1	1					4	1	
ENRT, AWG AND IN STANDARD REWK	131	20	56		3	13	5	5	4	1	1		21	2	
ENRT, AWG AND IN SPECIAL REWK	81	14	32	2	1	1	9	1		1	1		20		
INACTIVE	1					1									
NEW A/C IN 1ST DELIVERY															
STORED SLNC															
GROUNDED ADMIN	1					1									
PROGRAM TOTAL	2038	305	566	17	116	201	66	140	15	76	108	33	382	13	

DECLASSIFIED

CONFIDENTIAL

INVENTORY BY CUSTODIAL UNIT

TABLE 8

PROGRAM AND NON-PROGRAM AIRCRAFT

LANT	UNIT NAME	LOCATION NAME	MODEL	STATUS CODES	OPERATING STATUS	INVENTORY			
						AWAITING OPERATING STATUS	PIPELINE	OTHER	
<u>ATTACK CARRIER AIR WINGS</u>									
CVW 1									
VF 14	ABD ROOSEVELT		F-4B F-4B	A1 HC	11			1	
UNIT TOTAL					11*	*		1*	*
VF 32	ABD ROOSEVELT		F-4B	A1	11				
UNIT TOTAL					11*	*			*
VA 12	ABD ROOSEVELT		A-4C A-4C	A1 G2	10			4	
UNIT TOTAL					10*	*		4*	*
VA 172	ABD ROOSEVELT		A-4C	A1	14				
UNIT TOTAL					14*	*			*
VA 72	ABD ROOSEVELT		A-4B A-4B	A1 I2	13			1	
UNIT TOTAL					13*	*		1*	*
CVW 3									
VF 31	OCEANA		F-4J	A1	4				
UNIT TOTAL					4*	*			*
VF 103	OCEANA		F-4J F-4B	A1 A1	2 1				
UNIT TOTAL					3*	*			*
VA 34	FALLON		A-4C A-4C	A1 D5	14			3	
UNIT TOTAL					14*	*		3*	*
VA 37	CECIL FIELD		A-7A A-7A	A1 I2	13			1	
UNIT TOTAL					13*	*		1*	*
VA 46	CECIL FIELD		A-4B A-4B	A1 G2	8			2	
UNIT TOTAL					8*	*		2*	*
VA 106	CECIL FIELD		A-4E A-4E	A1 G2	8			5	
UNIT TOTAL					8*	*		5*	*
RVAH 12	SANFORD		RA-5C RA-5C RA-5C	A1 D8 DH	4			2	
UNIT TOTAL					4*	*		3*	*
CVW 6									
RVAH 5	SANFORD		RA-5C RA-5C	A1 G3	5			1	
UNIT TOTAL					5*	*		1*	*
VF 33	OCEANA		F-4J F-4J	A1 G3	11			1	
UNIT TOTAL					11*	*		1*	*
VF 102	OCEANA		F-4J	A1	13				
UNIT TOTAL					13*	*			*
VA 64	CECIL FIELD		A-4C A-4C A-4C	A1 B1 BY	14		1	1	
UNIT TOTAL					14*	*	1*	1*	*
VA 66	CECIL FIELD		A-4C A-4C A-4C A-4C A-4C	A1 BY D5 DE G2	7			1	
UNIT TOTAL					7*	*		1*	*

1/ INCLUDES ONLY THOSE AIRCRAFT, IN PHYSICAL CUSTODY OF OPERATING COMMANDS, WHICH ARE INTENDED FOR USE IN OPERATING STATUS. AIRCRAFT IN THIS CATEGORY DO NOT REQUIRE REWORK PRIOR TO SERVICE IN OPERATING STATUS.

DECLASSIFIED

~~CONFIDENTIAL~~

INVENTORY BY CUSTODIAL UNIT

TABLE 8

PROGRAM AND NON-PROGRAM AIRCRAFT

LANT	UNIT NAME	LOCATION NAME	MODEL	INVENTORY				
				STATUS CODES	OPERATING STATUS	AWAITING OPERATING STATUS	PIPELINE	OTHER
CVW 7								
VF 41	OCEANA		F-4J	A1	10			
			F-4J	C1			2	
			F-4J	G2			3	
UNIT TOTAL					10*	*	5*	*
VF 84	OCEANA		F-4J	A1	12			
			F-4J	G2			4	
UNIT TOTAL					12*	*	4*	*
VA 75	ABD KITTY HAWK		A-6B	A1	3			
			A-6A	A1	12			
UNIT TOTAL					15*	*	*	*
VA 86	CECIL FIELD		A-7A	A1	12			
			A-7A	HC			1	
UNIT TOTAL					12*	*	1*	*
R/AF 1	ABD ENTERPRISE							
			RA-5C	A1	6			
UNIT TOTAL					6*	*	*	*
C/W 8								
VA 81	ABD SHANGRLA		A-4C	A1	12			
			A-4C	G2			1	
			A-4C	IC			1	
UNIT TOTAL					12*	*	2*	*
VA 82	ABD INTREPID		A-7A	A1	13			
UNIT TOTAL					13*	*	*	*
VA 83	ABD SHANGRLA		A-4C	A1	10			
			A-4C	8Y			4	
UNIT TOTAL					10*	*	4*	*
VF 13	ABD SHANGRLA		F-8C	A1	10			
			F-8C	8Y			1	
			F-8C	G3			1	
			F-8C	IC			1	
UNIT TOTAL					10*	*	3*	*
VF 62	ABD SHANGRLA		F-8C	A1	12			
UNIT TOTAL					12*	*	*	*
VA 831	NEW YORK		A-4B	A1	12			
UNIT TOTAL					12*	*	*	*
CVW 10								
VA 15	CECIL FIELD		A-4C	A1	9			
			A-4C	BY			2	
			A-4C	D5			2	
			A-4C	DE			2	
UNIT TOTAL					9*	*	5*	*
VA 176	JACKSONVILLE		A-1H	A1	4			
UNIT TOTAL					4*	*	*	*
VF 74	OCEANA		F-4B	A1	12			
			F-4B	C1			3	
			F-4B	D9			1	
UNIT TOTAL					12*	*	4*	*
VA 85	OCEANA		A-6A	A1	11			
			A-6A	G2			1	
UNIT TOTAL					11*	*	1*	*
VF 11	OCEANA		F-4B	A1	9			
			F-4B	D9			2	
			F-4B	DJ			1	
UNIT TOTAL					9*	*	3*	*
VA 35	ABD ENTERPRISE		A-6B	A1	3			
			A-6A	A1	11			
UNIT TOTAL					14*	*	*	*

~~CONFIDENTIAL~~

INVENTORY BY CUSTODIAL UNIT

TABLE 8

PROGRAM AND NON-PROGRAM AIRCRAFT

LANT	UNIT NAME	LOCATION NAME	MODEL	STATUS CODES	INVENTORY					
					OPERATING STATUS	AWAITING OPERATING STATUS	PIPELINE	OTHER		
	VA 36	CECIL FIELD	A-4E A-4E A-4E A-4C A-4C A-4C	A1 C1 DE A1 D5 DE	1 13 14*		1 1 3 1 6*		*	
	UNIT TOTAL									
	VA 65	OCEANA	A-6A	A1	7 7*				*	
	UNIT TOTAL									
	RVAH 6	ABD RANGER	RA-5C	A1	6 6*				*	
	UNIT TOTAL									
	RVAH 9	SANFORD	RA-5C RA-5C	A1 G3	4 4*		1 1*		*	
	UNIT TOTAL									
	<u>READINESS ATTACK CARRIER AIR WINGS</u>									
	RCVW 4									
	VF 101	KEY WEST	F-4J F-4B F-4B F-4B F-4A F-4A TA-4F	A1 A1 D9 G3 A1 C1 A4	2 15 2 2 21*		4 1 1 6*		*	
	UNIT TOTAL									
	VF 101 DET	OCEANA	F-4J	A1	12 12*				*	
	UNIT TOTAL									
	VA 174	CECIL FIELD	A-7A A-7A	A1 G2	34 34*		1 1*		*	
	UNIT TOTAL									
	VA 42	OCEANA	A-6A A-6A A-6A A-6A A-6A A-6A A-6A TC-4C	A1 BY D9 DJ F5 G3 A4	18 2 20*	2 10 3 1 1	17*	*		
	UNIT TOTAL									
	VA 43	OCEANA	TA-4F	A4	12 12*				*	
	UNIT TOTAL									
	VA 44	CECIL FIELD	A-4E A-4E A-4C A-4C A-4C A-4C A-4C A-4B TA-4F	A1 D9 A1 D5 EK F5 A1 A4	4 18 4 14 40*	1 2 1	5*	*		
	UNIT TOTAL									
	VA 45	CECIL FIELD	TA-4F	A4	23 23*				*	
	UNIT TOTAL									
	<u>RECONATWING</u>									
	RVAH 3	SANFORD	RA-5C RA-5C RA-5C RA-5C RA-5C TA-3B TA-3B TA-3B TC-47K	A1 D5 D8 E5 G3 A4 D5 A8	9 4 1 14*	1 1 1 1	1 5*	*		
	UNIT TOTAL									

DECLASSIFIED

CONFIDENTIAL

INVENTORY BY CUSTODIAL UNIT

TABLE 8

PROGRAM AND NON-PROGRAM AIRCRAFT

LANT	UNIT NAME	LOCATION NAME	MODEL	STATUS CODES	OPERATING STATUS	INVENTORY				
						AWAITING OPERATING STATUS	PIPELINE	OTHER		
	RVAH 7	SANFORD	RA-5C RA-5C RA-5C	A1 D5 D8	4		1 2 3*		*	
	UNIT TOTAL				4*	*	3*		*	
	RVAH 11	ABD KITTY HAWK	RA-5C RA-5C	A1 MC	5		1 1*		*	
	UNIT TOTAL				5*	*	1*		*	
	RVAH 13	SANFORD	RA-5C RA-5C	A1 G3	5		2 2*		*	
	UNIT TOTAL				5*	*	2*		*	
	<u>CARRIER ANTISUBMARINE GROUPS</u>									
	CVSG 52 VS 28	ROOSEVLT RDS	S-2E S-2E	A1 D5	7		2 2*		*	
	UNIT TOTAL				7*	*	2*		*	
	VS 28 DET 18	ROOSEVLT RDS	S-2E S-2E	A1 G3	2		1 1*		*	
	UNIT TOTAL				2*	*	1*		*	
	VS 31	ROOSEVLT RDS	S-2E S-2E	A1 D5	9		1 1*		*	
	UNIT TOTAL				9*	*	1*		*	
	VS 31 DET 18	QUONSET PNT	S-2E	A1	1 1*		*		*	
	UNIT TOTAL				1*	*	*		*	
	HS 11	ABD WASP	SH-3A SH-3A	A1 D5	16		2 2*		*	
	UNIT TOTAL				16*	*	2*		*	
	CVSG 54 VS 22	QUONSET PNT	S-2E S-2E	A1 B1	10		1 1*		*	
	UNIT TOTAL				10*	1*	*		*	
	VS 32	QUONSET PNT	S-2E S-2E	A1 B1	10		1 1*		*	
	UNIT TOTAL				10*	1*	*		*	
	HS 5	QUONSET PNT	SH-3A SH-3A SH-3A SH-3A SH-3D	A1 D5 DE G3 A1	11		4 1 3		*	
	UNIT TOTAL				2 13*	*	8*		*	
	CVSG 56 VS 24	NORFOLK	S-2E S-2E	A1 B1	10		2 2*		*	
	UNIT TOTAL				10*	2*	*		*	
	VS 27	NORFOLK	S-2E	A1	10 10*		*		*	
	UNIT TOTAL				10*	*	*		*	
	HS 3	NORFOLK	SH-3D SH-3D	A1 D5	11		1 1*		*	
	UNIT TOTAL				11*	*	1*		*	
	HS 3 DET 15	ABD RANDOLPH	SH-3D	A1	4 4*		*		*	
	UNIT TOTAL				4*	*	*		*	
	CVSG 60 VS 34	ABD ESSEX	S-2E S-2E	A1 B1	9		1 1*		*	
	UNIT TOTAL				9*	1*	*		*	

CONFIDENTIAL

~~CONFIDENTIAL~~

DECLASSIFIED
INVENTORY BY CUSTODIAL UNIT

PROGRAM AND NON-PROGRAM AIRCRAFT

TABLE 8

LANT	UNIT NAME	LOCATION NAME	MODEL		INVENTORY					
					STATUS CODES	OPERATING STATUS	AWAITING OPERATING STATUS	PIPELINE	OTHER	
	VS 39	ABD ESSEX	S-2E		A1	10				
	UNIT TOTAL					10*	*	*	*	
	HS 9	ABD ESSEX	SH-3A		A1	16				
	UNIT TOTAL					16*	*	*	*	
	<u>READINESS CARRIER ANTISUBMARINE GROUPS</u>									
	RCVSG 50									
	VS 30	KEY WEST	S-2E		A1	19				
			S-2D		A1	4				
	UNIT TOTAL					23*	*	*	*	
	HS 1	KEY WEST	SH-3A		A1	12				
			SH-3A		C1			1		
			SH-3A		D5			1		
			SH-3D		A1	4				
	UNIT TOTAL					16*	*	2*	*	
	<u>PATROL SQUADRONS</u>									
	VP 5	JACKSONVILLE	P-3A		A1	9				
	UNIT TOTAL					9*	*	*	*	
	VP 7	JACKSONVILLE	SP-2H		A1	12				
			SP-2H		D5			1		
			SP-2H		F5			1		
	UNIT TOTAL					12*	*	2*	*	
	VP 8	KINDLEY AFB	P-3A		A1	6				
			P-3A		B1			1		
	UNIT TOTAL					6*	1*	*	*	
	VP 8 DET 17	ARGENTIA	P-3A		A1	3				
	UNIT TOTAL					3*	*	*	*	
	VP 10	BRUNSWICK	P-3B		A1	9				
	UNIT TOTAL					9*	*	*	*	
	VP 11	KEFLAVIK	P-3B		A1	7				
	UNIT TOTAL					7*	*	*	*	
	VP 11 DET 12	LAJES	P-3B		A1	2				
	UNIT TOTAL					2*	*	*	*	
	VP 16	JACKSONVILLE	P-3A		A1	5				
			P-3A		D9			1		
	UNIT TOTAL					5*	*	1*	*	
	VP 16 DET 19	ROTA	P-3A		A1	4				
	UNIT TOTAL					4*	*	*	*	
	VP 18	ROOSEVLT RDS	SP-2H		A1	13				
			SP-2H		B1			1		
			SP-2H		X				1	
	UNIT TOTAL					13*	1*	*	1*	
	VP 21	SICILY	SP-2H		A1	11				
			SP-2H		B1			1		
	UNIT TOTAL					11*	1*	*	*	
	VP 23	BRUNSWICK	SP-2H		A1	11				
			SP-2H		D5			3		
	UNIT TOTAL					11*	*	3*	*	
	VP 24	ROOSEVLT RDS	P-3B		A1	8				
			P-3B		BY			2		
			P-3B		E5			1		
	UNIT TOTAL					8*	*	3*	*	

~~CONFIDENTIAL~~

DECLASSIFIED
INVENTORY BY CUSTODIAL UNIT

CONFIDENTIAL

TABLE 8

PROGRAM AND NON-PROGRAM AIRCRAFT

LANT	UNIT NAME	LOCATION NAME	MODEL		INVENTORY					
					STATUS CODES	OPERATING STATUS	AWAITING OPERATING STATUS	PIPELINE	OTHER	
	VP 26	SANGLEY PNT	P-3B		A1	9				
	UNIT TOTAL					9*	*	*	*	
	VP 44	ROUSEVLT RDS	P-3A		A1	9				
			P-3A		B1		1			
			P-3A		D5			1		
	UNIT TOTAL					9*	1*	1*	*	
	VP 45	JACKSONVILLE	P-3A		A1	9				
			P-3A		D9			1		
	UNIT TOTAL					9*	*	1*	*	
	VP 49	ARGENTIA	P-3A		A1	9				
	UNIT TOTAL					9*	*	*	*	
	VP 56	ROUSEVLT RDS	SP-2H		A1	11				
			SP-2H		BY			1		
			SP-2H		E5			1		
	UNIT TOTAL					11*	*	2*	*	
	<u>READINESS PATROL SQUADRONS</u>									
	VP 30	PTXNT RIVER	P-3B		A1	8				
			P-3B		BY			1		
			P-3B		D5			1		
			P-3A		A1					
	UNIT TOTAL					16*	*	2*	*	
	VP 30 DET JAX	JACKSONVILLE	SP-2H		A1	7				
			SP-2H		D5			2		
			SP-2H		G3			1		
	UNIT TOTAL					7*	*	3*	*	
	<u>FLEET WEATHER SQUADRONS</u>									
	VW 4	JACKSONVILLE	WC-121N		A1	4				
			WC-121N		B1		1			
			WC-121N		I2			1		
	UNIT TOTAL					4*	1*	1*	*	
	<u>PHOTOGRAPHIC SQUADRONS</u>									
	VAP 62	JACKSONVILLE	RA-3B		A1	4				
			RA-3B		D5			2		
			RA-3B		G3			1		
	UNIT TOTAL					4*	*	3*	*	
	VAP 62 DET PAC	DANANG	RA-3B		A1	3				
	UNIT TOTAL					3*	*	*	*	
	<u>AIR EARLY WARNING SQUADRONS</u>									
	VAQ 33	QUONSET PNT	A-1E		A1	1				
			EA-1F		A1	7				
			EA-1F		G3			2		
			EC-1A		A1	2				
	UNIT TOTAL					10*	*	2*	*	
	VAQ 33 DET 14	ABD TICONDERGA	EA-1F		A1	3				
	UNIT TOTAL					3*	*	*	*	
	RVAW 120	NORFOLK	E-2A		A1	3				
			E-2A		HC			3		
			E-1B		A1	5				
			E-1B		C1			1		
	UNIT TOTAL					8*	*	4*	*	
	VAW 121	NORFOLK	E-1B		A1	7				
			E-1B		D5			2		
			E-1B		DE			1		
	UNIT TOTAL					7*	*	3*	*	

CONFIDENTIAL

INVENTORY BY CUSTODIAL UNIT

TABLE 8

PROGRAM AND NON-PROGRAM AIRCRAFT

LANT	UNIT NAME	LOCATION NAME	MODEL		INVENTORY					
					STATUS CODES	OPERATING STATUS	AWAITING OPERATING STATUS	PIPELINE	OTHER	
	VAW 121 DET 9	ABD ESSEX	E-1B		A1	4				
	UNIT TOTAL					4*	*	*	*	
	VAW 121 DET 15	ABD RANDOLPH	E-1B		A1	4				
	UNIT TOTAL					4*	*	*	*	
	VAW 121 DET 18	ABD WASP	E-1B E-1B		A1 HC	2		1		
	UNIT TOTAL					2*	*	1*	*	
	VAW 121 DET 42	ABD ROOSEVELT	E-1B		A1	3				
	UNIT TOTAL					3*	*	*	*	
	VAW 122	NORFOLK	E-2A E-2A E-2A		A1 DE G3	2		1		
	UNIT TOTAL					2*	*	2 3*	*	
	VAW 123	FALLON	E-2A E-2A		A1 O5	4		1		
	UNIT TOTAL					4*	*	1 1*	*	
	VAW 124	NORFOLK	E-2A E-2A		A1 HC	3		1		
	UNIT TOTAL					3*	*	1 1*	*	
	<u>FLEET AIR RECONNAISSANCE SQUADRONS</u>									
	VQ 2	ROTA	EA-3B EA-3B EC-121M		A1 D5 A1	9		1		
	UNIT TOTAL					2 11*	*	1*	*	
	<u>HELICOPTER COMBAT SQUADRONS</u>									
	HC 2	ABD INDEPENDNC	UH-2B UH-2B UH-2A UH-2A UH-2A		A2 BY A2 BY DE	2		2		
	UNIT TOTAL					7*	*	1 1 4*	*	
	HC 2 DET 11	LAKEHURST	UH-2B UH-2A		A2 A2	1 2				
	UNIT TOTAL					3*	*	*	*	
	HC 2 DET 38	ABD SHANGRLA	UH-2A		A2	3				
	UNIT TOTAL					3*	*	*	*	
	HC 2 DET 42	ABD ROOSEVELT	UH-2A		A2	2				
	UNIT TOTAL					2*	*	*	*	
	HC 2 DET 60	LAKEHURST	UH-2A		G3			1		
	UNIT TOTAL					*	*	1*	*	
	HC 2 DET 62	LAKEHURST	UH-2B UH-2A		A2 A2	1 2				
	UNIT TOTAL					3*	*	*	*	
	HC 2 DET 66	LAKEHURST	UH-2B UH-2A		A2 A2	1 2				
	UNIT TOTAL					3*	*	*	*	
	HC 4	LAKEHURST	CH-19E CH-19E UH-2B UH-2B UH-2A		A2 S3 A2 D5 A2	1 6 4		1		
	UNIT TOTAL					11*	*	1*	1*	
	HC 4 DET 40	ABD NDHAMPTON	UH-2A		A2	1				
	UNIT TOTAL					1*	*	*	*	

DECLASSIFIED
INVENTORY BY CUSTODIAL UNIT

~~CONFIDENTIAL~~

TABLE 8

PROGRAM AND NON-PROGRAM AIRCRAFT

UNIT NAME	LOCATION NAME	MODEL	INVENTORY					
			STATUS CODES	OPERATING STATUS	AWAITING OPERATING STATUS	PIPELINE	OTHER	
HC 4 DET 47	ABD LITTLE RDC	UH-2A	A1	1				
UNIT TOTAL				1*	*	*	*	
HC 4 DET 82	ABD WESTWIND	UH-2B	A2	2				
UNIT TOTAL				2*	*	*	*	
HC 4 DET 87	ABD SOUTHWIND	UH-2B	A2	2				
UNIT TOTAL				2*	*	*	*	
HC 6	NORFOLK	UH-46D UH-46A UH-46A UH-34J UH-34E RH-3A SH-3A	G2 A1 D5 A1 A1 A1 A1	4			1	
UNIT TOTAL				12*	*	2*	*	
HC 6 DET 97	ABD SYLVANIA	UH-46D	A1	2				
UNIT TOTAL				2*	*	*	*	
<u>FLEET TACTICAL SUPPORT</u>								
VR 1	PTXNT RIVER	C-130F VC-118B C-118B C-131F	BY A2 A2 A2	1 4 8			1	
UNIT TOTAL				13*	*	1*	*	
VR 1 DET T	PTXNT, RIVER	C-130G C-130G C-130F	A2 D5 A2	1			1	
UNIT TOTAL				2*	*	1*	*	
VR 24	NAPLES	C-1A C-1A C-1A	A2 B2 D5	5		1	2	
UNIT TOTAL				5*	1*	2*	*	
VR 24 DET ROTA	ROTA	C-130F C-118B C-2A	A2 A2 A2	3 2 2				
UNIT TOTAL				7*	*	*	*	
VRC 40	NORFOLK	C-1A C-1A	A2 B2	10		2		
UNIT TOTAL				10*	2*	*	*	
<u>MARINE FIGHTER SQUADRONS</u>								
VMFA 251	BEAUFORT	F-4B F-4B F-4B F-4B	A1 D8 D9 G2	13			1 1 1	
UNIT TOTAL				13*	*	3*	*	
VMFA 312	BEAUFORT	F-4B F-4B F-4B	A1 C1 D9	12			1 1	
UNIT TOTAL				12*	*	2*	*	
VMFAW 233	BEAUFORT	F-8C F-8C F-8C	A1 D5 DE	6			2 1	
UNIT TOTAL				6*	*	3*	*	
VMFAW 451	BEAUFORT	F-8D F-4J	A1 A1	2				
UNIT TOTAL				13*	*	*	*	

~~CONFIDENTIAL~~

INVENTORY BY CUSTODIAL UNIT

TABLE 8

PROGRAM AND NON-PROGRAM AIRCRAFT

LANT	UNIT NAME	LOCATION NAME	MODEL	INVENTORY					
				STATUS CODES	OPERATING STATUS	AWAITING OPERATING STATUS	PIPELINE	OTHER	
	VMFA 513	YUMA	F-4B F-4B F-4B	A1 BY G3	13		2 1 3*		
	UNIT TOTAL				13*	*		*	
	VMFA 531	CHERRY POINT	F-4J F-4B F-4B F-4B F-4B	A1 A1 D5 D9 DJ	6 9		1 3 1 5*		
	UNIT TOTAL				15*	*		*	
	<u>MARINE ATTACK SQUADRONS</u>								
	VMAAW 224	CHERRY POINT	A-6A A-6A A-6A	A1 D9 F5	9		2 1 3*		
	UNIT TOTAL				9*	*		*	
	VMAAW 225	CHERRY POINT	A-6A A-6A A-6A A-6A A-6A	A1 B1 D9 G3 HC	9	1	2 1 1 4*		
	UNIT TOTAL				9*	1*		*	
	VMA 324	BEAUFORT	A-4B A-4B A-4B	A1 B1 C1	18	1	1 1*		
	UNIT TOTAL				18*	1*		*	
	VMA 331	BEAUFORT	A-4E A-4E A-4E	A1 B1 Y	20	1		1 1*	
	UNIT TOTAL				20*	1*	*		
	VMA 332	CHERRY POINT	A-4C A-4C A-4C	A1 C1 E5	19		1 1 2*		
	UNIT TOTAL				19*	*		*	
	<u>MARINE AIRBORNE REFUELING SQUADRONS</u>								
	VMGR 252	CHERRY POINT	KC-130F KC-130F KC-130F	A1 D5 F5	10		2 2 4*		
	UNIT TOTAL				10*	*		*	
	<u>MARINE HELICOPTER ASSAULT TRANS SODNS</u>								
	HMM 161	NEW RIVER	CH-46D CH-46D UH-34D	A1 Y A1	24			1 1*	
	UNIT TOTAL				26*	*	*		
	HMM 162	NEW RIVER	CH-46D CH-46D CH-46D	A1 E9 G2	26		1 1 2*		
	UNIT TOTAL				26*	*		*	
	HMM 261	NEW RIVER	CH-46D CH-46D	A1 G2	14		14 14*		
	UNIT TOTAL				14*	*		*	
	HMM 264	NEW RIVER	CH-46D UH-34D UH-34D	A1 A1 F1	12 2		3 3*		
	UNIT TOTAL				14*	*		*	
	HMM 365	ARD GUAM	CH-46D	A1	16 16*		*	*	
	UNIT TOTAL					*		*	

~~CONFIDENTIAL~~

DECLASSIFIED INVENTORY BY CUSTODIAL UNIT

TABLE 8

PROGRAM AND NON-PROGRAM AIRCRAFT

LANT	UNIT NAME	LOCATION NAME	MODEL		INVENTORY				
					STATUS CODES	OPERATING STATUS	AWAITING OPERATING STATUS	PIPELINE	OTHER
	HMH 461	NEW RIVER	CH-53A CH-53A		A1 B1	24 24*	6 6*	*	*
	UNIT TOTAL								
	<u>MARINE OBSERVATION SQUADRONS</u>								
	VMO 1	NEW RIVER	UH-1E UH-1E UH-1B		A1 D5 A1	23 19 42*		1 1*	 *
	UNIT TOTAL								
	<u>MARINE COMPOSITE PHOTOGRAPHIC SQDNS</u>								
	VMCJ 2	CHERRY POINT	RF-4B RF-4B RF-4B EF-10B EA-6A EA-6A EA-6A		A1 B1 F5 A1 A1 D5 G2	7 4 4 15*		1 1 1 1 4*	 *
	UNIT TOTAL								
	<u>MARINE HQQTS AND MAINT SQDNS</u>								
	HGMS 27	CHERRY POINT	C-54S C-117D T-33B T-1A		A2 A2 A6 A6	2 2 2 1 7*		 *	 *
	UNIT TOTAL								
	HGMS 14	CHERRY POINT	C-117D T-1A		A2 A6	2 1 3*		 *	 *
	UNIT TOTAL								
	HGMS 24	CHERRY POINT	C-117D C-47J T-1A		A2 A2 A6	1 1 2 4*		 *	 *
	UNIT TOTAL								
	HGMS 26	NEW RIVER	C-117D C-47H CH-46A VH-34D		A2 A2 B1 A1	1 1 1 3*	2	 *	 *
	UNIT TOTAL								
	HGMS 31	BEAUFORT	C-117D T-1A		A2 A6	2 3 5*		 *	 *
	UNIT TOTAL								
	HGMS 32	BEAUFORT	C-117D T-1A		A2 A6	2 3 5*		 *	 *
	UNIT TOTAL								
	<u>MARINE FLEET TRAINING SQUADRONS</u>								
	VMT 203	CHERRY POINT	TA-4F		A4	18 18*		*	*
	UNIT TOTAL								
	VMAT 202	CHERRY POINT	A-6A		A1	3 3*		*	*
	UNIT TOTAL								
	<u>OPERATION TEST AND EVALUATION FORCE</u>								
	VX 1	KEY WEST	S-2E S-2D P-3B P-3A SH-3A SH-3D		A7 A7 A7 A7 A7 A7	2 2 1 3 2 2 12*		 *	 *
	UNIT TOTAL								

~~CONFIDENTIAL~~

DECLASSIFIED

INVENTORY BY CUSTODIAL UNIT

TABLE 8

PROGRAM AND NON-PROGRAM AIRCRAFT

LANT	UNIT NAME	LOCATION NAME	MODEL	INVENTORY				
				STATUS CODES	OPERATING STATUS	AWAITING OPERATING STATUS	PIPELINE	OTHER
<u>OPERATION DEEP FREEZE</u>								
VX 6	QUONSET PNT		LC-130F C-121J LH-34D LH-34D	A8 A8 A8 EA	4 2 4		1 1*	*
	UNIT TOTAL				10*	*		*
VX 6 DET CRST CRH	CHRIST CHRCH N		LC-47H	A8	1 1*	*	*	*
	UNIT TOTAL							*
<u>FLEET COMPOSITE SQUADRONS</u>								
VC 2	OCEANA		F-8A	A2	12 12*	*	*	*
	UNIT TOTAL							*
VC 2 DET QNST PNT	QUONSET PNT		US-2C	A2	4 4*	*	*	*
	UNIT TOTAL							*
VC 4	OCEANA		F-8B US-2C	A2 A2	7 4 11*	*	*	*
	UNIT TOTAL							*
VC 4 DET CECIL FD	CECIL FIELD		F-8B US-2C	A2 A2	3 3 6*	*	*	*
	UNIT TOTAL							*
VC 8	ROOSEVLT RDS		A-4B P-2E US-2C T-28B UH-34E DT-28B OP-2E DP-2E DF-8F DF-8F DF-8F QF-9J QF-9J QF-9J	A2 A2 A2 A2 A2 A2 A2 D5 A2 BY D5 A2 A5 X	3 3 2 1 2 1 2 2 7 1 3 1 3		1 1 3*	1 1*
	UNIT TOTAL				25*	*		1 1*
VC 10	GTMO BAY		F-8A F-8A US-2C US-2C	A1 A2 A1 A2	1 9 1 4 15*	*	*	*
	UNIT TOTAL							*
<u>CVA AND CVS CARRIER UTILITY AIRCRAFT</u>								
CVS 9 ESSEX	QUONSET PNT		C-1A	A2	1 1*	*	*	*
	UNIT TOTAL							*
CVS 11 INTREPID	NORFOLK		C-1A	A2	1 1*	*	*	*
	UNIT TOTAL							*
CVS 15 RANDOLPH	NORFOLK		C-1A	A2	1 1*	*	*	*
	UNIT TOTAL							*
CVS 18 WASP	BOSTON		C-1A C-1A	A2 D5	1 1*	*	1 1*	*
	UNIT TOTAL							*
CVA 38 SHANGRI LA	MAYPORT		C-1A	A2	1 1*	*	*	*
	UNIT TOTAL							*
CVA 42 ROOSEVELT	MAYPORT		C-1A	A2	1 1*	*	*	*
	UNIT TOTAL							*
CVA 59 FORRESTAL	NORFOLK		C-1A	A8	1 1*	*	*	*
	UNIT TOTAL							*

~~CONFIDENTIAL~~

DECLASSIFIED
INVENTORY BY CUSTODIAL UNIT

~~CONFIDENTIAL~~

TABLE 8

PROGRAM AND NON-PROGRAM AIRCRAFT

LANT	UNIT NAME	LOCATION NAME	MODEL		INVENTORY					
					STATUS CODES	OPERATING STATUS	AWAITING OPERATING STATUS	PIPELINE	OTHER	
	CVA 60 SARATOGA	MAYPORT	C-1A		A2	1				
	UNIT TOTAL					1*	*	*	*	
	CVA 62 INDEPEND	NORFOLK	C-1A C-1A		A2 G3	1		1		
	UNIT TOTAL					1*	*	1*	*	
	CVA 66 AMERICA	NORFOLK	C-1A C-1A		A2 D5	1		1		
	UNIT TOTAL					1*	*	1*	*	
	<u>STATION ASSIGNED AIRCRAFT</u>									
	NAS BRUNSWICK	BRUNSWICK	SP-2H C-117D HU-16C US-2B CH-19E		A7 A8 A8 A6 A8	1 1 1 1 1				
	UNIT TOTAL					5*	*	*	*	
	NAS QUONSET POINT	QUONSET PNT	C-131F C-117D HU-16C US-2B US-2A US-2A T-1A T-1A UC-45J RC-45J VH-34D UH-34D		A8 A8 A2 A8 A6 A8 A6 F1 A6 A6 A8 A8 A8	1 1 1 1 1 1 8 8 1 2 1		1		
	UNIT TOTAL					26*	*	1*	*	
	NAS LAKEHURST	LAKEHURST	C-117D US-2A UC-45J		A8 A8 A6	1 1 1				
	UNIT TOTAL					3*	*	*	*	
	NAS OCEANA	OCEANA	C-47J C-47H US-2B US-2A T-33B UC-45J CH-19E UH-2B		A2 A2 A6 A6 A6 A6 A8 A8	1 1 1 1 2 1 2 1				
	UNIT TOTAL					10*	*	*	*	
	NAS NORFOLK	NORFOLK	S-2D S-2D VC-54P C-54S C-131F VC-117D C-117D C-1A U-11A HU-16C US-2B US-2B US-2A T-33B UC-45J RC-45J T-28B		A6 A8 A2 A2 A2 A2 A2 A8 A8 A8 A6 DE A6 A6 A8 A8 A6	1 1 1 2 2 1 4 1 2 1 13 1 1 1 1 5		1		
	UNIT TOTAL					41*	*	1*	*	
	NAS CECIL FIELD	CECIL FIELD	C-117D T-1A UH-2B		A2 A6 A8	1 2 1				
	UNIT TOTAL					4*	*	*	*	
	NAS JACKSONVILLE	JACKSONVILLE	C-131F C-117D U-11A HU-16C US-2B US-2A		A8 A8 A8 A8 A6 A6	1 1 2 2 2 3				

~~CONFIDENTIAL~~

INVENTORY BY CUSTODIAL UNIT

PROGRAM AND NON-PROGRAM AIRCRAFT

TABLE 8

LANT	UNIT NAME	LOCATION NAME	MODEL		INVENTORY					
					STATUS CODES	OPERATING STATUS	AWAITING OPERATING STATUS	PIPELINE	OTHER	
			T-33B		A6	4				
			UH-2B		A8	1				
			UH-2A		A8	1				
	UNIT TOTAL					17*	*	*	*	
	NAS KEY WEST	KEY WEST								
			C-117D		A2	2				
			HU-16C		A8	1				
			UH-2B		A8	1				
			UH-2A		A8	1				
	UNIT TOTAL					5*	*	*	*	
	NAVSTA MAYPORT	MAYPORT								
			US-2B		A6	1				
			CH-19E		A8	2				
	UNIT TOTAL					3*	*	*	*	
	NAS SANFORD	SANFORD								
			C-54D		A8	1				
			C-47H		A8	1				
			CH-19E		A8	1				
	UNIT TOTAL					3*	*	*	*	
	VX 8 OCEAN	PTXNT RIVER								
			NC-54R		AK	1				
			NC-121K		AK	3				
			C-121J		A5	1				
	UNIT TOTAL					5*	*	*	*	
	VX 8 DET JENNY	SAIGON								
			NC-121J		AK	3				
			NC-121J		G3			1		
	UNIT TOTAL					3*	*	1*	*	
	<u>FLEET BASES OVERSEAS</u>									
	NAVSTA ARGENTIA	NEWFOUNDLAND								
			C-54S		A2	1				
			HU-16D		A2	2				
			UH-34J		A2	1				
	UNIT TOTAL					4*	*	*	*	
	NAVSTA BERMUDA	BERMUDA								
			HU-16D		A8	1				
			UH-34J		A8	1				
	UNIT TOTAL					2*	*	*	*	
	NAVSTA KEFLAVIK	ICELAND								
			C-121J		A2	1				
			C-54P		A2	1				
			C-47J		A2	2				
			C-47J		B2		1			
			U-6A		A2	1				
			UH-34J		A2	2				
	UNIT TOTAL					7*	1*	*	*	
	COM FIFTEEN	PANAMA								
			C-131F		A8	1				
	UNIT TOTAL					1*	*	*	*	
	NAVSTA ROOSVLT RD	PUERTO RICO								
			VC-54P		A2	1				
			C-54S		A2	1				
			HU-16D		A2	2				
			HU-16C		A2	1				
			UH-34J		A1	1				
			UH-34J		A2	1				
	UNIT TOTAL					7*	*	*	*	
	NAVSTA ROTA	ROTA								
			C-117D		A2	1				
			C-47H		A2	1				
			UH-34J		A2	1				
	UNIT TOTAL					3*	*	*	*	
	NAF LAJES	AZORES								
			HU-16D		A2	1				
	UNIT TOTAL					1*	*	*	*	
	TRACMMOROCCO	MOROCCO								
			C-47J		A2	1				
	UNIT TOTAL					1*	*	*	*	
	NAF MILDENHALL	KENT								
			C-131F		A2	1				
			C-117D		A2	2				
			C-47J		A2	1				
			UC-45J		A6	2				
	UNIT TOTAL					6*	*	*	*	

DECLASSIFIED

~~CONFIDENTIAL~~

INVENTORY BY CUSTODIAL UNIT

TABLE 8 PROGRAM AND NON-PROGRAM AIRCRAFT

LANT	UNIT NAME	LOCATION NAME	MODEL	INVENTORY					
				STATUS CODES	OPERATING STATUS	AWAITING OPERATING STATUS	PIPELINE	OTHER	
	NAF SIGONELLA	SICILY	C-117D HU-16D UC-45J UH-34J UH-34J	A8 A8 A6 A8 F1	1 1 1 2				
	UNIT TOTAL				5*	*	2 2*	*	
	NAF NAPLES	NAPLES	VC-54S C-131F C-117D C-47L US-2C T-33B UC-45J UH-34J UH-34J	A2 A2 A2 A8 A2 A6 A6 A2 FE	1 1 2 1 2 3 4 2				
	UNIT TOTAL				16*	*	1 1*	*	
	HEADQUARTERS CMEF	DHAHRAN AFB	VC-54Q	A2	1 1*	*	*	*	
	UNIT TOTAL								
	NAS GTMO BAY	GTMO BAY	C-54S C-47J HU-16D US-2B UH-34J	A2 A2 A2 A6 A2	1 1 2 1 2				
	UNIT TOTAL				7*	*	*	*	
	<u>MARINE AIR FMF AVIATION HQQTS SQDNS</u>								
	H S FMFLANT	NORFOLK	C-54T C-131F US-2B T-1A UC-45J	A2 A2 A6 A6 A6	1 1 1 1 2				
	UNIT TOTAL				6*	*	*	*	
	<u>ATTACHES AND MISSIONS</u>								
	ATT ATHENS	GREECE	C-47L	A8	1 1*	*	*	*	
	UNIT TOTAL								
	ATT BEIRUT	LEBANON	C-47L	A8	1 1*	*	*	*	
	UNIT TOTAL								
	ATT DAKAR	SENEGAL	C-47L	A2	1 1*	*	*	*	
	UNIT TOTAL								
	ATT MONROVIA	LIBERIA	C-47L	A8	1 1*	*	*	*	
	UNIT TOTAL								
	ATT NEW DELHI	INDIA	C-47L	A8	1 1*	*	*	*	
	UNIT TOTAL								
	ATT OSLO	NORWAY	C-47L	A8	1 1*	*	*	*	
	UNIT TOTAL								
	MISSION BOGOTA	COLOMBIA	HU-16D	A8	1 1*	*	*	*	
	UNIT TOTAL								
	MISSION CARACAS	VENEZUELA	C-47M	A8	1 1*	*	*	*	
	UNIT TOTAL								
	MISSION LIMA	PERU	HU-16D	A8	1 1*	*	*	*	
	UNIT TOTAL								
	MISSION QUITO	ECUADOR	C-47H	A8	1 1*	*	*	*	
	UNIT TOTAL								
	MISSION RIO DJ	BRAZIL	C-47M	A8	1 1*	*	*	*	
	UNIT TOTAL								

~~CONFIDENTIAL~~

INVENTORY BY CUSTODIAL UNIT

TABLE 8

PROGRAM AND NON-PROGRAM AIRCRAFT

LANT	UNIT NAME	LOCATION NAME	MODEL	STATUS CODES	INVENTORY				
					OPERATING STATUS	AWAITING OPERATING STATUS	PIPELINE	OTHER	
	MISSION VALPARISO	CHILE	C-47M	A8	1 1*	*	*	*	
	UNIT TOTAL								
	SENNAVADV ARG	BUENOS AIRÉS	C-47M	A8	1 1*	*	*	*	
	UNIT TOTAL								
	<u>COMCRUDES DRONE CONTRDL HELICOPTERS</u>								
	DASH TRA UNIT	DAM NECK	QH-50D QH-50D QH-50C	A5 G3 A5	4 6 10*	 *	4 4*	 *	
	UNIT TOTAL								
	COMCRUDES LANT	NEWPORT	QH-50D QH-50C	G3 G3	 *	 *	1 3 4*	 *	
	UNIT TOTAL								
	DD 692 SUMNER	MAYPORT	QH-50C	A1	2 2*	*	*	*	
	UNIT TOTAL								
	DD 693 MOALE	NEWPORT	QH-50C	A1	2 2*	*	*	*	
	UNIT TOTAL								
	DD 694 INGRAHAM	NEWPORT	QH-50D	A1	2 2*	*	*	*	
	UNIT TOTAL								
	DD 697 SPERRY	NEWPORT	QH-50D	A1	1 1*	*	*	*	
	UNIT TOTAL								
	DD 698 AULT	MAYPORT	QH-50D	A1	1 1*	*	*	*	
	UNIT TOTAL								
	DD 699 WALDRON	NORFOLK	QH-50C	A1	2 2*	*	*	*	
	UNIT TOTAL								
	DD 703 LIND	NORFOLK	QH-50C	A1	2 2*	*	*	*	
	UNIT TOTAL								
	DD 704 BORIE	NORFOLK	QH-50D	A1	1 1*	*	*	*	
	UNIT TOTAL								
	DD 710 GEARING	NEWPORT	QH-50D	A1	2 2*	*	*	*	
	UNIT TOTAL								
	DD 711 GREENE	NORFOLK	QH-50D	A1	2 2*	*	*	*	
	UNIT TOTAL								
	DD 714 RUSH W.R.	NEWPORT	QH-50D QH-50D	A1 Y	1 1*	*	*	1 1*	
	UNIT TOTAL								
	DD 724 LAFFEY	NORFOLK	QH-50C	A1	2 2*	*	*	*	
	UNIT TOTAL								
	DD 757 PUTNAM	NORFOLK	QH-50D	A1	2 2*	*	*	*	
	UNIT TOTAL								
	DD 758 STRONG	CHARLESTON	QH-50C QH-50C	A1 B1	1 1*	1 1*	*	*	
	UNIT TOTAL								
	DD 763 LAWE W C	MAYPORT	QH-50D	A1	2 2*	*	*	*	
	UNIT TOTAL								
	DD 764 THOMAS L	NEWPORT	QH-50D QH-50D	A1 A7	1 1 2*	*	*	*	
	UNIT TOTAL								

DECLASSIFIED

~~CONFIDENTIAL~~

INVENTORY BY CUSTODIAL UNIT

TABLE 8

PROGRAM AND NON-PROGRAM AIRCRAFT

LANT	UNIT NAME	LOCATION NAME	MODEL		INVENTORY				
					STATUS CODES	OPERATING STATUS	AWAITING OPERATING STATUS	PIPELINE	OTHER
	DD 765 KEPPLER	NEWPORT	QH-50C		A1	2 2*	*	*	*
	UNIT TOTAL								
	DD 770 LOWRY	NORFOLK	QH-50D		A1	1 1*	*	*	*
	UNIT TOTAL								
	DD 776 OWENS	CHARLESTON	QH-50C		A1	2 2*	*	*	*
	UNIT TOTAL								
	DD 777 ZELLARS	NEWPORT	QH-50D		A1	1 1*	*	*	*
	UNIT TOTAL								
	DD 778 MASSEY	NEWPORT	QH-50C		A1	2 2*	*	*	*
	UNIT TOTAL								
	DD 779 D H FOX	NORFOLK	QH-50C		A1	3 3*	*	*	*
	UNIT TOTAL								
	DD 780 STORMES	NORFOLK	QH-50D		A1	2 2*	*	*	*
	UNIT TOTAL								
	DD 781 HUNTNTN	MAYPORT	QH-50D		A1	2 2*	*	*	*
	UNIT TOTAL								
	DD 817 CORRY	NORFOLK	QH-50D		A1	2 2*	*	*	*
	UNIT TOTAL								
	DD 819 HOLDER	NORFOLK	QH-50D		B1	*	2 2*	*	*
	UNIT TOTAL								
	DD 821 JOHNSTN	CHARLESTON	QH-50C		A1	2 2*	*	*	*
	UNIT TOTAL								
	DD 822 MCCARD	CHARLESTON	QH-50C		A1	3 3*	*	*	*
	UNIT TOTAL								
	DD 835 CECIL C P	NEWPORT	QH-50D		A1	2 2*	*	*	*
	UNIT TOTAL								
	DD 840 GLENNON	NEWPORT	QH-50D		A1	2 2*	*	*	*
	UNIT TOTAL								
	DD 843 WARRINGTON	NEWPORT	QH-50D		A1	2 2*	*	*	*
	UNIT TOTAL								
	DD 844 PERRY	MAYPORT	QH-50D		A1	2 2*	*	*	*
	UNIT TOTAL								
	DD 850 KENNEDY	NEWPORT	QH-50C		A1	2 2*	*	*	*
	UNIT TOTAL								
	DD 853 RDAN	NEWPORT	QH-50C		A1	2 2*	*	*	*
	UNIT TOTAL								
	DD 858 BERRY	NEWPORT	QH-50C		IC	*	*	1 1*	*
	UNIT TOTAL								
	DD 859 NORRIS	NEWPORT	QH-50D		A1	2 2*	*	*	*
	UNIT TOTAL								
	DD 860 MCCAFFERY	MAYPORT	QH-50D QH-50D		MC MC	1 1*	*	1 1*	*
	UNIT TOTAL								

~~CONFIDENTIAL~~

INVENTORY BY CUSTODIAL UNIT

TABLE 8

PROGRAM AND NON-PROGRAM AIRCRAFT

LANT	UNIT NAME	LOCATION NAME	MODEL		INVENTORY				
					STATUS CODES	OPERATING STATUS	AWAITING OPERATING STATUS	PIPELINE	OTHER
DD 861 HARWOOD	MAYPORT		QH-50C		B1	*	1 1*	*	*
	UNIT TOTAL								
DD 862 VOGLGESANG	NORFOLK		QH-50C		A1	2 2*	*	*	*
	UNIT TOTAL								
DD 863 STEINAKER	NORFOLK		QH-50D		A2	2 2*	*	*	*
	UNIT TOTAL								
DD 864 ELLISON	NORFOLK		QH-50C		A1	1 1*	*	*	*
	UNIT TOTAL								
DD 866 CONE	CHARLESTON		QH-50C		A1	2 2*	*	*	*
	UNIT TOTAL								
DD 871 DAMATO	NORFOLK		QH-50C		A1	2 2*	*	*	*
	UNIT TOTAL								
DD 872 FORST R	MAYPORT		QH-50C QH-50C		A1 B1	1 1*	1 1*	*	*
	UNIT TOTAL								
DD 873 HAWKINS	NEWPORT		QH-50D		A1	2 2*	*	*	*
	UNIT TOTAL								
DD 879 LEARY	NORFOLK		QH-50D		A1	2 2*	*	*	*
	UNIT TOTAL								
DD 881 BORDELON	CHARLESTON		QH-50D		A1	2 2*	*	*	*
	UNIT TOTAL								
DD 888 STICKEL	NEWPORT		QH-50C		A1	2 2*	*	*	*
	UNIT TOTAL								
DD 889 OHARE	NORFOLK		QH-50D		A1	1 1*	*	*	*
	UNIT TOTAL								
DE 1015 HAMERBERG	NEWPORT		QH-50C		A1	2 2*	*	*	*
	UNIT TOTAL								
DE 1022 LESTER	NEWPORT		QH-50D		A1	2 2*	*	*	*
	UNIT TOTAL								
DE 1027 WILLIS J	NEWPORT		QH-50D		A1	2 2*	*	*	*
	UNIT TOTAL								
DE 1029 HARTLEY	NEWPORT		QH-50D QH-50D		A1 B1	1 1*	1 1*	*	*
	UNIT TOTAL								
AD 16 CASCADE	BOSTON		QH-50D QH-50C QH-50C		G3 B1 G3	*	3 3*	7 3	*
	UNIT TOTAL								
AD 18 SIERRA	NORFOLK		QH-50D QH-50C QH-50C		G3 B1 G3	*	1 1*	4 2	*
	UNIT TOTAL								
AD 19 YOSEMITE	NEWPORT		QH-50D QH-50C QH-50C		B1 B1 G3	*	3 2 5*	5 5*	*
	UNIT TOTAL								

DECLASSIFIED

~~CONFIDENTIAL~~

INVENTORY BY CUSTODIAL UNIT

TABLE 3 PROGRAM AND NON-PROGRAM AIRCRAFT

LANT	UNIT NAME	LOCATION NAME	MODEL		INVENTORY				
					STATUS CODES	OPERATING STATUS	AWAITING OPERATING STATUS	PIPELINE	OTHER
	AD 24 EVERGLAD	CHARLESTON	QH-50D		A1	2			
			QH-50D		G3			1	
			QH-50C		G3			1	
	UNIT TOTAL					2*	*	2*	*
	AD 26 SHENANDH	NORFOLK	QH-50D		B1		5		
			QH-50C		B1		1		
	UNIT TOTAL					*	6*	*	*
	AD 27 YELOWSTN	MAYPORT	QH-50D		B1		6		
			QH-50C		G3			3	
	UNIT TOTAL					*	6*	3*	*
	AD 28 GRAND CANON	NEWPORT	QH-50D		B1		2		
			QH-50D		G3			3	
			QH-50C		B1		2		
			QH-50C		G3			2	
	UNIT TOTAL					*	4*	5*	*
	AD 31 TIDEWATR	NORFOLK	QH-50D		B1		2		
			QH-50D		G3			3	
			QH-50C		B1		1		
			QH-50C		G3			3	
	UNIT TOTAL					*	3*	6*	*
	DDR 878 VESULE	NEWPORT	QH-50D		A1	2			
	UNIT TOTAL					2*	*	*	*
	COMMAND TOTAL					1872	60	294	6

CONFIDENTIAL

DECLASSIFIED

OPERATING ALLOWANCES

TABLE 8A

LANT					LANT				
UNIT NAME	LOCATION NAME	CLASS	PRIMARY STATUS	ALLOWANCE	UNIT NAME	LOCATION NAME	CLASS	PRIMARY STATUS	ALLOWANCE
<u>ATTACK CARRIER AIR WINGS</u>					VA 75	ABD KITTY HAWK	VA M	A1	012
CVW 1					UNIT TOTAL				12
VF 14	ABD ROOSEVELT	VF FB	A1	012	VA 86	CECIL FIELD	VA L	A1	014
UNIT TOTAL				12	UNIT TOTAL				14
VF 32	ABD ROOSEVELT	VF FB	A1	012	RVAH 1	ABD ENTERPRISE	VA R	A1	005
UNIT TOTAL				12	UNIT TOTAL				5
VA 12	ABD ROOSEVELT	VA L	A1	014	SUB-CLASS TOTAL	CVW 7			95
UNIT TOTAL				14	CVW 8				
VA 172	ABD ROOSEVELT	VA L	A1	014	VA 81	ABD SHANGRLA	VA L	A1	014
UNIT TOTAL				14	UNIT TOTAL				14
VA 72	ABD ROOSEVELT	VA L	A1	014	VA 82	ABD INTREPID	VA L	A1	014
UNIT TOTAL				14	UNIT TOTAL				14
SUB-CLASS TOTAL	CVW 1			66	VA 83	ABD SHANGRLA	VA L	A1	014
CVW 3					UNIT TOTAL				14
VF 31	OCEANA	VF FB	A1	012	VA 87	CECIL FIELD	VA L	A1	014
UNIT TOTAL				12	UNIT TOTAL				14
VF 103	OCEANA	VF FB	A1	012	VF 13	ABD SHANGRLA	VF FB	A1	012
UNIT TOTAL				12	UNIT TOTAL				12
VA 34	FALLON	VA L	A1	014	VF 62	ABD SHANGRLA	VF FB	A1	012
UNIT TOTAL				14	UNIT TOTAL				12
VA 37	CECIL FIELD	VA L	A1	014	SUB-CLASS TOTAL	CVW 8			80
UNIT TOTAL				14	CVW 10				
VA 46	CECIL FIELD	VA L	A1	014	VA 15	CECIL FIELD	VA L	A1	014
UNIT TOTAL				14	UNIT TOTAL				14
VA 106	CECIL FIELD	-VA L	A1	014	VF 74	OCEANA	VF FB	A1	012
UNIT TOTAL				14	UNIT TOTAL				12
RVAH 12	SANFORD	VA R	A1	005	VA 85	OCEANA	VA M	A1	012
UNIT TOTAL				5	UNIT TOTAL				12
SUB-CLASS TOTAL	CVW 3			85	VF 11	OCEANA	VF FB	A1	012
CVW 6					UNIT TOTAL				12
RVAH 5	SANFORD	VA R	A1	005	VA 35	ABD ENTERPRISE	VA M	A1	012
UNIT TOTAL				5	UNIT TOTAL				12
VF 33	OCEANA	VF FB	A1	012	VA 36	CECIL FIELD	VA L	A1	014
UNIT TOTAL				12	UNIT TOTAL				14
VF 102	OCEANA	VF FB	A1	012	VA 65	OCEANA	VA M	A1	012
UNIT TOTAL				12	UNIT TOTAL				12
VA 64	CECIL FIELD	VA L	A1	014	RVAH 6	ABD RANGER	VA R	A1	005
UNIT TOTAL				14	UNIT TOTAL				5
VA 66	CECIL FIELD	VA L	A1	014	VA 105	CECIL FIELD	VA L	A1	014
UNIT TOTAL				14	UNIT TOTAL				14
SUB-CLASS TOTAL	CVW 6			57	RVAH 9	SANFORD	VA R	A1	005
CVW 7					UNIT TOTAL				5
VF 41	OCEANA	VF FB	A1	012	SUB-CLASS TOTAL	CVW 10			112
UNIT TOTAL				12	GROUP TOTAL	ATTACK CARRIER AIR WINGS			455
VF 84	OCEANA	VF FB	A1	012					
UNIT TOTAL				12					

DECLASSIFIED

~~CONFIDENTIAL~~

OPERATING ALLOWANCES

TABLE 8A

LANT					LANT				
UNIT NAME	LOCATION NAME	CLASS	PRIMARY STATUS	ALLOWANCE	UNIT NAME	LOCATION NAME	CLASS	PRIMARY STATUS	ALLOWANCE
<u>READINESS ATTACK CARRIER AIR WINGS</u>					VS 32	QUONSET PNT	VS	A1	010
RCVM 4					UNIT TOTAL				10
VF 101	KEY WEST	VF FB	A1	030	HS 5	QUONSET PNT	H S	A1	016
	KEY WEST	VT AJ	A4	002	UNIT TOTAL				16
UNIT TOTAL				32	SUB-CLASS TOTAL	CVSG 54			36
VA 174	CECIL FIELD	VA L	A1	013	CVSG 56				
UNIT TOTAL				13	VS 24	NORFOLK	VS	A1	010
VA 42	OCEANA	VA M	A1	010	UNIT TOTAL				10
	OCEANA	VT SP	A4	002	VS 27	NORFOLK	VS	A1	010
UNIT TOTAL				12	UNIT TOTAL				10
VA 43	OCEANA	VT AJ	A4	013	HS 3	NORFOLK	H S	A1	016
UNIT TOTAL				13	UNIT TOTAL				16
VA 44	CECIL FIELD	VA L	A1	016	SUB-CLASS TOTAL	CVSG 56			36
	CECIL FIELD	VT AJ	A4	023	CVSG 60				
UNIT TOTAL				39	VS 34	ABD ESSEX	VS	A1	010
VA 45	CECIL FIELD	VT AJ	A4	012	UNIT TOTAL				10
UNIT TOTAL				12	VS 39	ABD ESSEX	VS	A1	010
SUB-CLASS TOTAL	RCVM 4			121	UNIT TOTAL				10
RECONAWING 1					HS 9	ABD ESSEX	H S	A1	016
RVAH 3	SANFORD	VA R	A1	007	UNIT TOTAL				16
	SANFORD	VT AJ	A4	002	SUB-CLASS TOTAL	CVSG 60			36
UNIT TOTAL				9	GROUP TOTAL	CARRIER ANTI SUBMARINE GROUPS			144
RVAH 7	SANFORD	VA R	A1	005	<u>READINESS CARRIER ANTISUBMARINE GROUPS</u>				
UNIT TOTAL				5	RCVSG 50				
RVAH 11	ABD KITTY HAWK	VA R	A1	005	VS 30	KEY WEST	VS	A1	015
UNIT TOTAL				5	UNIT TOTAL				15
RVAH 13	SANFORD	VA R	A1	005	HS 1	KEY WEST	H S	A1	012
UNIT TOTAL				5	UNIT TOTAL				12
RVAH 14	SANFORD	VA R	A1	004	SUB-CLASS TOTAL	RCVSG 50			27
UNIT TOTAL				4	GROUP TOTAL	READINESS CARRIER ANTISUBMARINE GROU			27
SUB-CLASS TOTAL	RECONAWING 1			28	<u>PATROL SQUADRONS</u>				
GROUP TOTAL	READINESS ATTACK CARRIER AIR WINGS			149	VP 5	JACKSONVILLE	VP L	A1	009
<u>CARRIER ANTI SUBMARINE GROUPS</u>					UNIT TOTAL				9
CVSG 52					VP 7	JACKSONVILLE	VP L	A1	012
VS 28	ROOSEVLT RDS	VS	A1	010	UNIT TOTAL				12
UNIT TOTAL				10	VP 8	KINDLEY AFB	VP L	A1	009
VS 31	ROOSEVLT RDS	VS	A1	010	UNIT TOTAL				9
UNIT TOTAL				10	VP 10	BRUNSWICK	VP L	A1	009
HS 11	ABD WASP	H S	A1	016	UNIT TOTAL				9
UNIT TOTAL				16	VP 11	KEFLAVIK	VP L	A1	009
SUB-CLASS TOTAL	CVSG 52			36	UNIT TOTAL				9
CVSG 54					<u>OPERATING ALLOWANCES</u>				
VS 22	QUONSET PNT	VS	A1	010					
UNIT TOTAL				10					

~~CONFIDENTIAL~~

OPERATING ALLOWANCES

TABLE 8A

LANT					LANT				
UNIT NAME	LOCATION NAME	CLASS	PRIMARY STATUS	ALLOWANCE	UNIT NAME	LOCATION NAME	CLASS	PRIMARY STATUS	ALLOWANCE
VP 16	JACKSONVILLE	VP L	A1	009	VAM 122	NORFOLK	VW M	A1	004
UNIT TOTAL				9	UNIT TOTAL				4
VP 18	ROOSEVLT RDS	VP L	A1	012	VAM 123	FALLON	VW M	A1	004
UNIT TOTAL				12	UNIT TOTAL				4
VP 21	SICILY	VP L	A1	012	VAM 124	NORFOLK	VW M	A1	004
UNIT TOTAL				12	UNIT TOTAL				4
VP 23	BRUNSWICK	VP L	A1	012	GROUP TOTAL	AIR EARLY WARNING SQUADRONS			63
UNIT TOTAL				12	<u>FLEET AIR RECONNAISSANCE SQUADRONS</u>				
VP 24	ROOSEVLT RDS	VP L	A1	009	VQ 2	ROTA	VA Q	A1	009
UNIT TOTAL				9		ROTA	VW H	A1	003
VP 26	SANGLEY PNT	VP L	A1	009	UNIT TOTAL				12
UNIT TOTAL				9	GROUP TOTAL	FLEET AIR RECONNAISSANCE SQUADRONS			12
VP 44	ROOSEVLT RDS	VP L	A1	009	<u>HELICOPTER COMBAT SQUADRONS</u>				
UNIT TOTAL				9	HC 2	ABD INDEPENDENCE	H G	A2	025
VP 45	JACKSONVILLE	VP L	A1	009	UNIT TOTAL				25
UNIT TOTAL				9	HC 4	LAKEHURST	H G	A2	011
VP 49	ARGENTIA	VP L	A1	009	UNIT TOTAL				11
UNIT TOTAL				9	HC 6	NORFOLK	H M	A1	015
VP 56	ROOSEVLT RDS	VP L	A1	012	UNIT TOTAL				15
UNIT TOTAL				12	GROUP TOTAL	HELICOPTER COMBAT SQUADRONS			51
GROUP TOTAL	PATROL SQUADRONS			150	<u>LANDING PLATFORM HELICOPTERS</u>				
<u>READINESS PATROL SQUADRONS</u>					LPH 7 GUADACANAL	NORFOLK	H M	A2	001
VP 30	PTXNT RIVER	VP L	A1	013	UNIT TOTAL				1
UNIT TOTAL				13	LPH 9 GUAM	NORFOLK	H M	A2	001
VP 30 DET JAX	JACKSONVILLE	VP L	A1	006	UNIT TOTAL				1
UNIT TOTAL				6	GROUP TOTAL	LANDING PLATFORM HELICOPTERS			2
GROUP TOTAL	READINESS PATROL SQUADRONS			19	<u>FLEET TACTICAL SUPPORT</u>				
<u>FLEET WEATHER SQUADRONS</u>					VR 1	PTXNT RIVER	VR H	A2	004
VW 4	JACKSONVILLE	VW H	A1	005		PTXNT RIVER	VR H	A8	002
UNIT TOTAL				5		PTXNT RIVER	VR M	A2	009
GROUP TOTAL	FLEET WEATHER SQUADRONS			5	UNIT TOTAL				15
<u>PHOTOGRAPHIC SQUADRONS</u>					VR 1 DET T	PTXNT RIVER	VR H	A2	002
VFP 62	CECIL FIELD	VF P	A1	008	UNIT TOTAL				2
UNIT TOTAL				8	VR 24	NAPLES	VR C	A2	005
VAP 62	JACKSONVILLE	VA P	A1	009	UNIT TOTAL				5
UNIT TOTAL				9	VR 24 DET ROTA	ROTA	VR H	A2	005
GROUP TOTAL	PHOTOGRAPHIC SQUADRONS			17	UNIT TOTAL				5
<u>AIR EARLY WARNING SQUADRONS</u>					VRC 40	NORFOLK	VR C	A2	008
VAQ 33	QUONSET PNT	VA QM	A1	012	UNIT TOTAL				8
	QUONSET PNT	VW M	A1	005	GROUP TOTAL	FLEET TACTICAL SUPPORT			35
	QUONSET PNT	VT SP	A4	002	<u>MARINE FIGHTER SQUADRONS</u>				
UNIT TOTAL				19	VMFA 251	BEAUFORT	VF FB	A1	015
RVAW 120	NORFOLK	VW M	A1	008	UNIT TOTAL				15
UNIT TOTAL				8	VMFA 312	BEAUFORT	VF FB	A1	015
VAW 121	NORFOLK	VW M	A1	024	UNIT TOTAL				15
UNIT TOTAL				24					

DECLASSIFIED

OPERATING ALLOWANCES

TABLE 8A

LANT					LANT					
UNIT NAME	LOCATION NAME	CLASS	PRIMARY STATUS	ALLOWANCE	UNIT NAME	LOCATION NAME	CLASS	PRIMARY STATUS	ALLOWANCE	
VMFAW 333	BEAUFORT	VF FB	A1	015	<u>MARINE COMPOSITE PHOTOGRAPHIC SQUADRONS</u>					
UNIT TOTAL				15	VMCJ 2	CHERRY POINT	VF P	A1	009	
VMFAW 451	BEAUFORT	VF FB	A1	015		CHERRY POINT	VA QM	A1	004	
UNIT TOTAL				15	UNIT TOTAL				13	
VMFA 513	YUMA	VF FB	A1	015	GROUP TOTAL	MARINE COMPOSITE PHOTOGRAPHIC SQUADR				13
UNIT TOTAL				15	<u>MARINE HEADQUARTERS AND MAINTENANCE SQUADRONS</u>					
VMFA 531	CHERRY POINT	VF FB	A1	015	H+MS 27	CHERRY POINT	VR H	A2	002	
UNIT TOTAL				15		CHERRY POINT	VR M	A2	003	
GROUP TOTAL	MARINE FIGHTER SQUADRONS				90		CHERRY POINT	VT AJ	A1	003
<u>MARINE ATTACK SQUADRONS</u>						UNIT TOTAL			8	
VMAAW 224	CHERRY POINT	VA M	A1	012	H+MS 14	CHERRY POINT	VR M	A2	001	
UNIT TOTAL				12		CHERRY POINT	VT AJ	A1	003	
VMAAW 225	CHERRY POINT	VA M	A1	012		CHERRY POINT	VT SP	A4	003	
UNIT TOTAL				12	UNIT TOTAL				7	
VMA 324	BEAUFORT	VA L	A1	020	H+MS 24	CHERRY POINT	VR M	A2	001	
UNIT TOTAL				20		CHERRY POINT	VT AJ	A1	003	
VMA 331	BEAUFORT	VA L	A1	020	UNIT TOTAL				4	
UNIT TOTAL				20	H+MS 26	NEW RIVER	VR M	A2	001	
VMA 332	CHERRY POINT	VA L	A1	020	UNIT TOTAL				1	
UNIT TOTAL				20	H+MS 31	BEAUFORT	VR M	A2	001	
GROUP TOTAL	MARINE ATTACK SQUADRONS				84		BEAUFORT	VT AJ	A1	003
<u>MARINE AIRBORNE REFUELING SQUADRONS</u>						UNIT TOTAL			4	
VMGR 252	CHERRY POINT	VG	A1	012	H+MS 32	BEAUFORT	VR M	A2	001	
UNIT TOTAL				12		BEAUFORT	VT AJ	A1	003	
GROUP TOTAL	MARINE AIRBORNE REFUELING SQUADRONS				12	UNIT TOTAL			4	
<u>MARINE HELICOPTER ASSAULT TRANSPORT SQUADRONS</u>						GROUP TOTAL	MARINE HEADQUARTERS AND MAINTENANCE			28
HMM 161	NEW RIVER	H M	A1	024	<u>MARINE FLEET TRAINING SQUADRONS</u>					
UNIT TOTAL				24	VMT 203	CHERRY POINT	VT AJ	A4	019	
HMM 162	NEW RIVER	H M	A1	024	UNIT TOTAL				19	
UNIT TOTAL				24	VMFT 201	CHERRY POINT	VF FB	A4	028	
HMM 261	NEW RIVER	H M	A1	024	UNIT TOTAL				28	
UNIT TOTAL				24	VMAT 202	CHERRY POINT	VA M	A4	012	
HMM 264	NEW RIVER	H M	A1	024		CHERRY POINT	VT SP	A4	001	
UNIT TOTAL				24	UNIT TOTAL				13	
HMM 365	ABD GUAM	H M	A1	024	GROUP TOTAL	MARINE FLEET TRAINING SQUADRONS				60
UNIT TOTAL				24	<u>OPERATION TEST AND EVALUATION FORCE</u>					
HMM 461	NEW RIVER	H H	A1	024	VX 1	KEY WEST	VS	A7	004	
UNIT TOTAL				24		KEY WEST	VP L	A7	005	
GROUP TOTAL	MARINE HELICOPTER ASSAULT TRANSPORT				144		KEY WEST	H S	A7	004
<u>MARINE OBSERVATION SQUADRONS</u>						UNIT TOTAL			13	
VMO 1	NEW RIVER	H L	A1	024	GROUP TOTAL	OPERATION TEST AND EVALUATION FORCE				13
UNIT TOTAL				24						
GROUP TOTAL	MARINE OBSERVATION SQUADRONS				24					

CONFIDENTIAL

OPERATING ALLOWANCES

TABLE 8A

LANT					LANT				
UNIT NAME	LOCATION NAME	CLASS	PRIMARY STATUS	ALLOWANCE	UNIT NAME	LOCATION NAME	CLASS	PRIMARY STATUS	ALLOWANCE
<u>OPERATION DEEP FREEZE</u>					<u>STATION ASSIGNED AIRCRAFT</u>				
VX 6	QUONSET PNT	VR H	A8	006	NAS BRUNSWICK	BRUNSWICK	VP L	A7	001
	QUONSET PNT	VR M	A8	004		BRUNSWICK	VR M	A8	001
	QUONSET PNT	H M	A8	004		BRUNSWICK	VU G	A8	001
UNIT TOTAL				14		BRUNSWICK	VU MP	A6	001
GROUP TOTAL	OPERATION DEEP FREEZE			14		BRUNSWICK	H G	A8	002
<u>FLEET COMPOSITE SQUADRONS</u>					UNIT TOTAL				
VC 2	OCEANA	VF FB	A2	010	NAS QUONSET POINT	QUONSET PNT	VR M	A2	002
UNIT TOTAL				10		QUONSET PNT	VU G	A8	001
VC 2 DET QNST PNT	QUONSET PNT	VU MP	A8	002		QUONSET PNT	VT BJ	A6	010
UNIT TOTAL				2		QUONSET PNT	VT AP	A6	009
VC 4	OCEANA	VF FB	A2	006		QUONSET PNT	VT AP	A8	001
	OCEANA	VU MP	A8	005		QUONSET PNT	H G	A8	002
UNIT TOTAL				11		QUONSET PNT	H M	A8	002
VC 4 DET CECIL FD	CECIL FIELD	VF FB	A2	004	UNIT TOTAL				27
UNIT TOTAL				4	NAS LAKEHURST	LAKEHURST	VR M	A8	001
VC 8	ROOSEVLT RDS	VP L	A2	003		LAKEHURST	VT AP	A6	002
	ROOSEVLT RDS	VU MP	A8	002	UNIT TOTAL				3
	ROOSEVLT RDS	H M	A2	002	NAS OCEANA	OCEANA	VR M	A2	
	ROOSEVLT RDS	VK D	A2	013		OCEANA	VT AP	A6	002
UNIT TOTAL				20		OCEANA	H G	A8	002
VC 10	GTMD BAY	VF FB	A2	007	UNIT TOTAL				4
	GTMD BAY	VU MP	A8	003	NAS NORFOLK	NORFOLK	VS	A7	002
UNIT TOTAL				10		NORFOLK	VR H	A8	001
GROUP TOTAL	FLEET COMPOSITE SQUADRONS			57		NORFOLK	VR M	A8	007
<u>CVA AND CVS CARRIER UTILITY AIRCRAFT</u>						NORFOLK	VR C	A8	001
CVS 9 ESSEX	QUONSET PNT	VR C	A2	001		NORFOLK	VU L	A8	002
UNIT TOTAL				1		NORFOLK	VU G	A8	002
CVS 11 INTREPID	NORFOLK	VR C	A2	001		NORFOLK	VU MP	A6	024
UNIT TOTAL				1		NORFOLK	VT AP	A6	001
CVS 15 RANDOLPH	NORFOLK	VR C	A2	001	UNIT TOTAL				41
UNIT TOTAL				1	NAS CECIL FIELD	CECIL FIELD	VR M	A8	001
CVS 18 WASP	BOSTON	VR C	A2	001		CECIL FIELD	VU MP	A6	001
UNIT TOTAL				1		CECIL FIELD	VT BJ	A6	002
CVA 38 SHANGRI LA	MAYPORT	VR C	A2	001		CECIL FIELD	H G	A8	002
UNIT TOTAL				1	UNIT TOTAL				6
CVA 42 ROOSEVELT	MAYPORT	VR C	A2	001	NAS JACKSONVILLE	JACKSONVILLE	VR M	A8	002
UNIT TOTAL				1		JACKSONVILLE	VU L	A8	002
CVA 59 FORRESTAL	NORFOLK	VR C	A2	001		JACKSONVILLE	VU G	A8	002
UNIT TOTAL				1		JACKSONVILLE	VU MP	A6	003
CVA 60 SARATOGA	MAYPORT	VR C	A2	001		JACKSONVILLE	H G	A8	002
UNIT TOTAL				1	UNIT TOTAL				11
CVA 62 INDEPEND	NORFOLK	VR C	A2	001	NAS KEY WEST	KEY WEST	VR M	A8	002
UNIT TOTAL				1		KEY WEST	VU G	A8	001
CVA 66 AMERICA	NORFOLK	VR C	A2	001		KEY WEST	VU MP	A6	001
UNIT TOTAL				1		KEY WEST	H G	A8	002
GROUP TOTAL	CVA AND CVS CARRIER UTILITY AIRCRAFT			10	UNIT TOTAL				6

CONFIDENTIAL

DECLASSIFIED

OPERATING ALLOWANCES

TABLE 8A

LANT					LANT				
UNIT NAME	LOCATION NAME	CLASS	PRIMARY STATUS	ALLOWANCE	UNIT NAME	LOCATION NAME	CLASS	PRIMARY STATUS	ALLOWANCE
NAVSTA MAYPORT	MAYPORT	VU MP	A6	001	NAF NAPLES	NAPLES	VR H	A8	001
	MAYPORT	H M	A8	001		NAPLES	VR M	A8	003
UNIT TOTAL				2		NAPLES	VU MP	A8	002
NAS SANFORD	SANFORD	VR H	A8	001		NAPLES	VT BJ	A6	002
	SANFORD	VR M	A8	001		NAPLES	VT AP	A6	003
	SANFORD	H G	A8	002		NAPLES	H G	A2	002
UNIT TOTAL				4	UNIT TOTAL				13
VX 8 OCEAN	PTXNT RIVER	VW H	AK	003	HEADQUARTERS CMEF	DHAHRAN AFB	VR H	A8	001
	PTXNT RIVER	VR H	AK	005	UNIT TOTAL				1
	PTXNT RIVER	VR H	A5	001	NAS GTMO BAY	GTMO BAY	VR H	A8	001
UNIT TOTAL				9		GTMO BAY	VR M	A8	001
GROUP TOTAL	<u>STATION ASSIGNED AIRCRAFT</u>			119		GTMO BAY	VU G	A8	002
						GTMO BAY	VU MP	A6	001
						GTMO BAY	H G	A2	002
	<u>FLEET BASES OVERSEAS</u>				UNIT TOTAL				7
NAVSTA ARGENTIA	NEWFOUNDLAND	VR H	A8	001	GROUP TOTAL	<u>FLEET BASES OVERSEAS</u>			58
	NEWFOUNDLAND	VU G	A8	002					
	NEWFOUNDLAND	H G	A2	001		<u>MARINE AIR FMF AND FORCE AVIATION HEADQUARTERS SQUADRONS</u>			
UNIT TOTAL				4	H S FMFLANT	NORFOLK	VR H	A8	001
NAVSTA BERMUDA	BERMUDA	VU G	A8	001		NORFOLK	VR M	A8	001
	BERMUDA	H M	A2	001		NORFOLK	VU MP	A6	002
UNIT TOTAL				2		NORFOLK	VT BJ	A6	001
NAVSTA KEFLAVIK	ICELAND	VR H	A8	002		NORFOLK	H M	A8	001
	ICELAND	VR M	A8	002	UNIT TOTAL				6
	ICELAND	VU L	A8	001	GROUP TOTAL	<u>MARINE AIR FMF AND FORCE AVIATION HE</u>			6
	ICELAND	H G	A2	002					
UNIT TOTAL				7		<u>ATTACHES AND MISSIONS</u>			
COM FIFTEEN	PANAMA	VR M	A8	001	ATT ATHENS	GREECE	VR M	A8	001
UNIT TOTAL				1	UNIT TOTAL				1
NAVSTA ROOSVLT RD	PUERTO RICO	VR H	A8	002	ATT BEIRUT	LEBANON	VR M	A8	001
	PUERTO RICO	VU G	A8	002	UNIT TOTAL				1
	PUERTO RICO	H G	A2	002	ATT DAKAR	SENEGAL	VR M	A8	001
UNIT TOTAL				6	UNIT TOTAL				1
NAVSTA RCTA	ROTA	VR M	A8	002	ATT MONROVIA	LIBERIA	VR M	A8	001
	ROTA	VT AP	A6	001	UNIT TOTAL				1
	ROTA	H G	A2	001	ATT NEW DELHI	INDIA	VR M	A8	001
UNIT TOTAL				4	UNIT TOTAL				1
NAF LAJES	AZORES	VU G	A8	001	ATT OSLO	NORWAY	VR M	A8	001
UNIT TOTAL				1	UNIT TOTAL				1
TRACOMDROCCO	MOROCCO	VR M	A8	001	ATT PRETORIA	SD AFRICA	VR M	A8	001
UNIT TOTAL				1	MISSION BOGOTA	COLOMBIA	VU G	A8	001
NAF MILDENHALL	KENT	VR M	A8	004	UNIT TOTAL				1
	KENT	VT AP	A6	002	MISSION CARACAS	VENEZUELA	VR M	A8	001
UNIT TOTAL				6	UNIT TOTAL				1
NAF SIGONIELLA	SICILY	VR M	A8	001	MISSION LIMA	PERU	VU G	A8	001
	SICILY	VU G	A8	001	UNIT TOTAL				1
	SICILY	VT AP	A6	001	MISSION QUITO	ECUADOR	VR M	A8	001
	SICILY	H G	A2	002	UNIT TOTAL				1
UNIT TOTAL				5	MISSION RIO DJ	BRAZIL	VR M	A8	001
					UNIT TOTAL				1

CONFIDENTIAL

CONFIDENTIAL

OPERATING ALLOWANCES

TABLE 8A

LANT					LANT				
UNIT NAME	LOCATION NAME	CLASS	PRIMARY STATUS	ALLOWANCE	UNIT NAME	LOCATION NAME	CLASS	PRIMARY STATUS	ALLOWANCE
MISSION VALPARISO	CHILE	VR M	A8	001	DD 777 ZELLARS	NEWPORT	HK S	A1	002
UNIT TOTAL				1	UNIT TOTAL				2
SENNAVADY ARG	BUENOS AIRES	VR M	A8	001	DD 778 MASSEY	NEWPORT	HK S	A1	002
UNIT TOTAL				1	UNIT TOTAL				2
GROUP TOTAL	ATTACHES AND MISSIONS			13	DD 779 D H FOX	NORFOLK	HK S	A1	002
					UNIT TOTAL				2
<u>COMCRUDES DRONE CONTROL HELICOPTERS</u>									
DASH TRA UNIT	DAM NECK	HK S	A5	010	DD 780 STORMES	NORFOLK	HK S	A1	002
UNIT TOTAL				10	UNIT TOTAL				2
DD 692 SUMNER	MAYPORT	HK S	A1	002	DD 781 HUNTNTN	MAYPORT	HK S	A1	002
UNIT TOTAL				2	UNIT TOTAL				2
DD 693 MOALE	NEWPORT	HK S	A1	002	DD 817 CORRY	NORFOLK	HK S	A1	002
UNIT TOTAL				2	UNIT TOTAL				2
DD 694 INGRAHAM	NEWPORT	HK S	A1	002	DD 818 NEW	NORFOLK	HK S	A1	002
UNIT TOTAL				2	UNIT TOTAL				2
DD 697 SPERRY	NEWPORT	HK S	A1	002	DD 819 HOLDER	NORFOLK	HK S	A1	002
UNIT TOTAL				2	UNIT TOTAL				2
DD 698 AULT	MAYPORT	HK S	A1	002	DD 820 RICH	NORFOLK	HK S	A1	002
UNIT TOTAL				2	UNIT TOTAL				2
DD 699 WALDRON	NORFOLK	HK S	A1	002	DD 821 JOHNSTN	CHARLESTON	HK S	A1	002
UNIT TOTAL				2	UNIT TOTAL				2
DD 793 LIND	NORFOLK	HK S	A1	002	DD 822 MCCARD	CHARLESTON	HK S	A1	002
UNIT TOTAL				2	UNIT TOTAL				2
DD 704 BORIE	NORFOLK	HK S	A1	002	DD 824 BASILON	NEWPORT	HK S	A1	002
UNIT TOTAL				2	UNIT TOTAL				2
DD 709 PURVIS	NEWPORT	HK S	A1	002	DD 827 OWENS	NORFOLK	HK S	A5	002
UNIT TOTAL				2	UNIT TOTAL				2
DD 710 GEARING	NEWPORT	HK S	A1	002	DD 835 CECIL C I	NEWPORT	HK S	A1	002
UNIT TOTAL				2	UNIT TOTAL				2
DD 711 GREENE	NORFOLK	HK S	A1	002	DD 840 GLENNON	NEWPORT	HK S	A1	002
UNIT TOTAL				2	UNIT TOTAL				2
DD 714 RUSH W.R.	NEWPORT	HK S	A1	002	DD 841 NGA	MAYPORT	HK S	A1	002
UNIT TOTAL				2	UNIT TOTAL				2
DD 724 LAFFEY	NORFOLK	HK S	A1	002	DD 842 FISKE	NEWPORT	HK S	A1	002
UNIT TOTAL				2	UNIT TOTAL				2
DD 757 PUTNAM	NORFOLK	HK S	A1	002	DD 843 WARRINGTON	NEWPORT	HK S	A1	002
UNIT TOTAL				2	UNIT TOTAL				2
DD 758 STRONG	CHARLESTON	HK S	A1	002	DD 844 PERRY	MAYPORT	HK S	A1	002
UNIT TOTAL				2	UNIT TOTAL				2
DD 763 LAWE W C	MAYPORT	HK S	A1	002	DD 847 WILSON	NORFOLK	HK S	A1	002
UNIT TOTAL				2	UNIT TOTAL				2
DD 764 THOMAS L	NEWPORT	HK S	A1	002	DD 849 KRAUS R.E.	NEWPORT	HK S	A1	002
UNIT TOTAL				2	UNIT TOTAL				2
DD 765 KEPPLER	NEWPORT	HK S	A1	002	DD 850 KENNEDY	NEWPORT	HK S	A1	002
UNIT TOTAL				2	UNIT TOTAL				2
DD 770 LOWRY	NORFOLK	HK S	A1	002	DD 853 ROAN	NEWPORT	HK S	A1	002
UNIT TOTAL				2	UNIT TOTAL				2
DD 776 OWENS	CHARLESTON	HK S	A1	002					
UNIT TOTAL				2					

CONFIDENTIAL

~~CONFIDENTIAL~~
DECLASSIFIED
OPERATING ALLOWANCES

~~CONFIDENTIAL~~

TABLE 8A

LANT					LANT				
UNIT NAME	LOCATION NAME	CLASS	PRIMARY STATUS	ALLOWANCE	UNIT NAME	LOCATION NAME	CLASS	PRIMARY STATUS	ALLOWANCE
DD 858 BERRY	NEWPORT	HK S	A1	002	DD 882 FURSE	NORFOLK	HK S	A1	002
UNIT TOTAL				2	UNIT TOTAL				2
DD 859 NORRIS	NEWPORT	HK S	A1	002	DD 888 STICKEL	NEWPORT	HK S	A1	002
UNIT TOTAL				2	UNIT TOTAL				2
DD 860 MCCAFFERY	MAYPORT	HK S	A1	002	DD 889 OHARE	NORFOLK	HK S	A1	002
UNIT TOTAL				2	UNIT TOTAL				2
DD 861 HARWOOD	MAYPORT	HK S	A1	002	DE 1015 HAMERBERG	NEWPORT	HK S	A1	002
UNIT TOTAL				2	UNIT TOTAL				2
DD 862 VOGLESANG	NORFOLK	HK S	A1	002	DE 1022 LESTER	NEWPORT	HK S	A1	002
UNIT TOTAL				2	UNIT TOTAL				2
DD 863 STEINAKER	NORFOLK	HK S	A1	002	DE 1027 WILLIS J	NEWPORT	HK S	A1	002
UNIT TOTAL				2	UNIT TOTAL				2
DD 864 ELLISON	NORFOLK	HK S	A1	002	DE 1028 VAN VORIS	NEWPORT	HK S	A1	002
UNIT TOTAL				2	UNIT TOTAL				2
DD 866 CONE	CHARLESTON	HK S	A1	002	DE 1029 HARTLEY	NEWPORT	HK S	A1	002
UNIT TOTAL				2	UNIT TOTAL				2
DD 867 STRIBLING	MAYPORT	HK S	A1	002	DE 1030 TAUSSIG J	NEWPORT	HK S	A1	002
UNIT TOTAL				2	UNIT TOTAL				2
DD 868 BRONSN	NEWPORT	HK S	A1	002	DE 1038 MCLOY	NEWPORT	HK S	A1	002
UNIT TOTAL				2	UNIT TOTAL				2
DD 871 DAMATO	NORFOLK	HK S	A1	002	DE 1040 GARCIA	NEWPORT	HK S	A1	002
UNIT TOTAL				2	UNIT TOTAL				2
DD 872 FORST R	MAYPORT	HK S	A1	002	DDR 829 M C FOX	NEWPORT	HK S	A1	002
UNIT TOTAL				2	UNIT TOTAL				2
DD 873 HAWKINS	NEWPORT	HK S	A1	002	DDR 878 VESOLE	NEWPORT	HK S	A1	002
UNIT TOTAL				2	UNIT TOTAL				2
DD 879 LEARY	NORFOLK	HK S	A1	002	GRDUP TOTAL	COMCRUDES DRONE CONTROL HELICOPTERS			152
UNIT TOTAL				2	COMMAND TOTAL				2026
DD 881 BORDELON	CHARLESTON	HK S	A1	002					
UNIT TOTAL				2					

~~CONFIDENTIAL~~

**PROGRAM AIRCRAFT INVENTORY
BY TYPE OF ORGANIZATIONAL UNIT
NAVAL AIR FORCE PACIFIC FLEET**

TABLE 9

UNIT TYPE	TOTAL	CLASS OF AIRCRAFT													
		VF JET	YA JET	VA PROP	VS	VP	VW	VR	VG	VU	VT JET	VT PROP	H	YK	VO
CAN VF	205	205													
CAN VAL	285		285												
CAN VALP	30		17	13											
CAN VAM	41		41												
CAN VAH	27		27												
ATK CARR AIR WING	588	205	370	13											
CRAW VF	114	97	17												
CRAW VAL	127		77	2						48					
CRAW VALP	39		29	1							9				
CRAW VAH	17		10								7				
CRAW INST	24										24				
REPL CAR AIR WING	321	97	133	3							79	9			
CVSG VS	76				76										
CVSG HS	60												60		
ASM AIR GRPS	136				76								60		
RCVSG VS	13				13										
RCVSG HS	12												12		
REPL ASM AIR GRPS	25				13								12		
VPL	146														
PATROL SQDNS	146														
RVPL	26														
REPL PATRONS	26														
FLT WX SQDNS	11							8	3						
VAP	4														
VFP	33	33		4											
AEW SQDNS	68		13	12				43							
FLT AIR RECON	21		8					5							8
ASH ATTACK SQDN	7		7												
SPEC MISSION SQDNS	144	33	32	12				56	3						8
HELO COMBAT SQDNS	92												92		
LNDG PLATFORM HELD	4												4		
FLT TACT SUPPORT	46								46						
<u>NAVY</u>	<u>1528</u>	<u>335</u>	<u>535</u>	<u>28</u>	<u>89</u>	<u>172</u>	<u>56</u>	<u>49</u>			<u>79</u>	<u>9</u>	<u>168</u>		<u>8</u>
VMF	127	127													
VMAM	24		24												
VMAL	83		83												
VMGR	21								21						
HMM/HML	188												188		
HMH	52												52		
VMO	72												72		
VMCJ	35	19	16												
HAMS/MAMS	67							16		1	18			21	11
MARINE AIR WINGS	669	146	123					16	21	1	18		333		11
MARINE OTHER	16												16		
VMT	21										21				
HMT	48												48		
MARINE FLT TRNG	69										21		48		
<u>MARINE</u>	<u>724</u>	<u>146</u>	<u>123</u>				<u>16</u>	<u>21</u>	<u>1</u>	<u>1</u>	<u>39</u>		<u>397</u>		<u>11</u>
COMBAT TOTAL	2282	481	658	28	89	172	56	65	21	1	118	9	565		19
OPT EVFOR	36	15	18								3	1			
FLT COMP SQDNS	93	26	20					2		25	3	3	4	13	
CVA/CVS UTILITY	11							11							
STA ASSN A/C	68							17		8	13	22	8		
FLT BASES OSEAS	56					2		11		22	15	6			
<u>NAVY</u>	<u>264</u>	<u>41</u>	<u>36</u>			<u>2</u>		<u>41</u>		<u>56</u>	<u>16</u>	<u>41</u>	<u>18</u>	<u>13</u>	
FMF HEDRONS	5							2			2	1			
FMF BASES OSEA	11							2			5	4			
<u>MARINE</u>	<u>16</u>							<u>4</u>			<u>2</u>	<u>6</u>	<u>4</u>		
DIRECT SUP TOTAL	280	41	36			2		45		56	18	47	22	13	
MAAGS	8							6			1	1			
ATTACHES	2							2							
MISS/MAAG/ATTACHE	10							8				1	1		
PAC MISSILE RNGE	21				6			6	4				5		
FLT NAS SUPPORT	32									18	2	11	1		
<u>NAVY</u>	<u>63</u>				<u>6</u>			<u>6</u>	<u>12</u>	<u>18</u>	<u>2</u>	<u>12</u>	<u>7</u>		
INDIRECT SUP TOTAL	63				6			6	12	18	2	12	7		
OPERATING STATUS TOTAL	2625	522	694	28	95	174	62	122	21	75	138	68	594	13	19
AWAITING OPERATING	23	5	4	4	2	3			1				4		
PIPELINE	526	115	152	3	14	10	27	12	7	12	15	3	152	1	3
ENRT TO OR AWTG TRANSIT TO OPER	118	23	17		6	1	5	1		3	9		52		1
ENRT, AWTG AND IN STANDARD REWK	204	34	68		7	7	7	5	6	7	3		58	1	1
ENRT, AWTG AND IN SPECIAL REWK	204	58	67	3	1	2	15	6	1	2	3	3	42		1
INACTIVE	3										3				
NEW A/C IN 1ST DELIVERY															
STORED SINIC															
GROUNDING ADMIN	3														
PROGRAM TOTAL	3177	642	850	35	111	187	89	135	28	87	156	71	750	14	22

DECLASSIFIED
INVENTORY BY CUSTODIAL UNIT

~~CONFIDENTIAL~~

TABLE 10 PROGRAM AND NON-PROGRAM AIRCRAFT

PAC	UNIT NAME	LOCATION NAME	MODEL	STATUS CODES	OPERATING STATUS	INVENTORY		
						AWAITING OPERATING STATUS	PIPELINE	OTHER
ATTACK CARRIER AIR WINGS								
CVW 2	VF 21	ABD RANGER	F-4B F-4B	A1 G3	12		1	
	UNIT TOTAL				12*	*	1*	*
VF 111	MIRAMAR	F-8C F-8C F-8C	A1 C9 HC	10		1 1 1	2*	*
	UNIT TOTAL				10*	*	2*	*
VA 27	LEMOORE	A-7A A-7A	A1 G2	15			2 2*	*
	UNIT TOTAL				15*	*	2*	*
VA 22	ABD RANGER	A-4C A-4C A-4C A-4C A-4C	A1 BY G2 HC I2	10		1 1 1 1 1	4*	*
	UNIT TOTAL				10*	*	4*	*
VA 23	ABD TICONDERGA	A-4F A-4F A-4F A-4F	A1 G2 G3 HC	13		1 1 1 1	3*	*
	UNIT TOTAL				13*	*	3*	*
VA 147	ABD RANGER	A-7A	A1	17 17*				*
	UNIT TOTAL				17*	*		*
VA 165	ABD RANGER	A-6A A-6A	A1 BY	10		1	1*	*
	UNIT TOTAL				10*	*	1*	*
CVW 5	VF 51	ABD BH RICH	F-8H F-8H F-8H	A1 G3 H3	11		1 1 1	2*
	UNIT TOTAL				11*	*	2*	*
VF 53	ABD BH RICH	F-8E F-8E	A1 I3	12		1	1*	*
	UNIT TOTAL				12*	*	1*	*
VA 52	WHIDBY ISLAND	A-6A	A1	8 8*				*
	UNIT TOTAL				8*	*		*
VA 56	ABD ENTERPRISE	A-4E A-4E	A1 G3	13		1	1*	*
	UNIT TOTAL				13*	*	1*	*
VA 144	ABD KITTY HAWK	A-4E	A1	12 12*				*
	UNIT TOTAL				12*	*		*
CVW 9	VF 92	ABD ENTERPRISE	F-4B	A1	13 13*			*
	UNIT TOTAL				13*	*		*
VF 96	ABD ENTERPRISE	F-4B	A1	13 13*				*
	UNIT TOTAL				13*	*		*
VA 93	ABD BH RICH	A-4F A-4F	A1 HC	13		2	2*	*
	UNIT TOTAL				13*	*	2*	*
VA 94	ABD BH RICH	A-4E A-4E A-4E	A1 G2 HC	14		1 1 1	2*	*
	UNIT TOTAL				14*	*	2*	*

1/ INCLUDES ONLY THOSE AIRCRAFT, IN PHYSICAL CUSTODY OF OPERATING COMMANDS, WHICH ARE INTENDED FOR USE IN OPERATING STATUS. AIRCRAFT IN THIS CATEGORY DO NOT REQUIRE REWORK PRIOR TO SERVICE IN OPERATING STATUS.

~~CONFIDENTIAL~~

INVENTORY BY CUSTODIAL UNIT

TABLE 10

PROGRAM AND NON-PROGRAM AIRCRAFT

PAC	UNIT NAME	LOCATION NAME	MODEL	INVENTORY				
				STATUS CODES	OPERATING STATUS	AWAITING OPERATING STATUS	PIPELINE	OTHER
	VA 95	ABD SHANGLA	A-4B	A1	13			
			A-4B	IC			1	
	UNIT TOTAL				13*	*	1*	*
	VA 97	LEMOORE	A-7A	A1	14			
			A-7A	G2			2	
	UNIT TOTAL				14*	*	2*	*
	CVW 11							
	VF 114	ABD KITTY HAWK	F-4B	A1	12			
	UNIT TOTAL				12*	*	*	*
	VF 213	ABD KITTY HAWK	F-4B	A1	13			
	UNIT TOTAL				13*	*	*	*
	VA 112	ABD KITTY HAWK	A-4C	A1	11			
			A-4C	G3			1	
	UNIT TOTAL				11*	*	1*	*
	VA 113	ABD ENTERPRISE	A-4F	A1	12			
	UNIT TOTAL				12*	*	*	*
	CVW 14							
	VF 142	MIRAMAR	F-4B	A1	13			
			F-4B	BY			1	
			F-4B	DJ			1	
			F-4B	G2			1	
			F-4B	G3			1	
			F-4B	H2			1	
	UNIT TOTAL				13*	*	5*	*
	VF 143	MIRAMAR	F-4B	A1	13			
			F-4B	BY			2	
			F-4B	D9			1	
			F-4B	DJ			1	
			F-4B	G2			1	
			F-4B	H2			1	
	UNIT TOTAL				13*	*	6*	*
	VA 55	LEMOORE	A-4F	A1	12			
			A-4C	A1	1			
	UNIT TOTAL				13*	*	*	*
	VA 146	ALAMEDA	A-4C	E5			1	
	UNIT TOTAL				*	*	1*	*
	VAH 10	WHIDBY ISLAND	KA-3B	A1	7			
			KA-3B	D5			2	
			KA-3B	G3			1	
	UNIT TOTAL				7*	*	3*	*
	VAH 10 DET 42	ABD ROOSEVELT	KA-3B	A1	2			
			KA-3B	G3			1	
	UNIT TOTAL				2*	*	1*	*
	CVW 15							
	VA 25	ABD CORAL SEA	A-1J	A1	4			
			A-1H	A1	7			
	UNIT TOTAL				11*	*	*	*
	VF 151	ABD CORAL SEA	F-4B	A1	12			
			F-4B	G2			1	
	UNIT TOTAL				12*	*	1*	*
	VF 154	ABD RANGER	F-4B	A1	12			
			F-4B	A2	1			
	UNIT TOTAL				13*	*	*	*
	VA 153	ABD CORAL SEA	A-4E	A1	12			
			A-4E	HC			1	
	UNIT TOTAL				12*	*	1*	*

DECLASSIFIED

~~CONFIDENTIAL~~

INVENTORY BY CUSTODIAL UNIT

PROGRAM AND NON-PROGRAM AIRCRAFT

TABLE 10

PAC	UNIT NAME	LOCATION NAME	MODEL	INVENTORY				
				STATUS CODES	OPERATING STATUS	AWAITING OPERATING STATUS	PIPELINE	OTHER
	VA 155	ABD CORAL SEA	A-4E	A1	11		2	
			A-4E	G3			1	
			A-4E	HC			3*	*
	UNIT TOTAL				11*	*	3*	*
	VAH 2	WHIDBY ISLAND	KA-3B	A1	2		1	
			KA-3B	D5			1*	*
	UNIT TOTAL				2*	*	1*	*
	VAH 2 DET 65	ABD ENTERPRISE	KA-3B	A1	2		*	*
	UNIT TOTAL				2*	*	*	*
	VAH 2 DET 43	ALAMEDA	KA-3B	A1	3		1	
			KA-3B	G3			1*	*
	UNIT TOTAL				3*	*	1*	*
	CVW 16	ABD CORAL SEA	F-4B	A1	11		1	
			F-4B	HC			1*	*
	UNIT TOTAL				11*	*	1*	*
	VF 162	MIRAMAR	F-8E	A1	4		3	
			F-8E	HC			3*	*
	UNIT TOTAL				4*	*	3*	*
	VA 152	ALAMEDA	A-4C	A1	5		1	
			A-4C	G3				
			A-4B	A1	12			
			A-4B	BY			1	
			A-1H	A1	2			
	UNIT TOTAL				19*	*	2*	*
	VA 163	LEMOORE	A-4E	A1	5		4	
			A-4E	D5			1	
			A-4E	D8			1	
			A-4E	F5			2	
			A-4E	G2			2	
	UNIT TOTAL				5*	*	8*	*
	VA 164	LEMOORE	A-4E	A1	7		3	
			A-4E	D5			1	
			A-4E	E5			2	
			A-4E	G2			1	
			A-4E	G3			7*	*
	UNIT TOTAL				7*	*	7*	*
	CVW 19	ABD TICONDERGA	F-8E	A1	9		2	
			F-8E	HC			2*	*
	UNIT TOTAL				9*	*	2*	*
	VF 194	ABD TICONDERGA	F-8E	A1	11		1	
			F-8E	G3			1*	*
	UNIT TOTAL				11*	*	1*	*
	VA 192	LEMOORE	A-4F	A1	18		1	
			A-4F	G3			1*	*
	UNIT TOTAL				18*	*	1*	*
	VA 195	ABD TICONDERGA	A-4C	A1	14		1	
			A-4C	BY			1*	*
	UNIT TOTAL				14*	*	1*	*
	VA 196	WHIDBY ISLAND	A-6A	A1	10		3	
			A-6A	D9			3*	*
	UNIT TOTAL				10*	*	3*	*
	CVW 21	MIRAMAR	F-8H	A1	2		3	
			F-8H	G2			1	
			F-8H	HC				
			F-8C	A1	9			
			F-8C	D5			1	

~~CONFIDENTIAL~~

~~CONFIDENTIAL~~

DECLASSIFIED

INVENTORY BY CUSTODIAL UNIT

TABLE 10

PROGRAM AND NON-PROGRAM AIRCRAFT

PAC	UNIT NAME	LOCATION NAME	MODEL	STATUS CODES	INVENTORY				
					OPERATING STATUS	AWAITING OPERATING STATUS	PIPELINE	OTHER	
			F-8C	D8				1	
			F-8C	DE				1	
			F-8C	HC				1	
	UNIT TOTAL				11*	*		8*	*
	VF 211	MIRAMAR							
			F-8E	A1	12				
			F-8E	HC				1	
	UNIT TOTAL				12*	*		1*	*
	VA 76	FALLON							
			A-4C	A1	14				
			A-4C	G2				1	
			A-4C	G3				1	
	UNIT TOTAL				14*	*		2*	*
	VA 212	ABD BH RICH							
			A-4F	A1	12				
			A-4E	BY				1	
	UNIT TOTAL				12*	*		1*	*
	VA 216	LEMOORE							
			A-4C	A1	8				
			A-4B	A1	4				
	UNIT TOTAL				12*	*		*	*
	VAH 4	WHIDBY ISLAND							
			KA-3B	A1	2				
	UNIT TOTAL				2*	*		*	*
	VAH 4 DET 61	ABD RANGER							
			KA-3B	A1	2				
	UNIT TOTAL				2*	*		*	*
	VAH 4 DET 63	ABD KITTY HAWK							
			KA-3B	A1	5				
	UNIT TOTAL				5*	*		*	*
	VAH 4 DET 14	ABD TICONDERGA							
			KA-3B	A1	2				
			KA-3B	G3				1	
	UNIT TOTAL				2*	*		1*	*
	VA 776	LOS ALAMITOS							
			A-4B	A1	11				
			A-4B	Y					1
	UNIT TOTAL				11*	*		*	1*
	VA 873	ALAMEDA							
			A-4B	A1	12				
	UNIT TOTAL				12*	*		*	*
<u>READINESS ATTACK CARRIER AIR WINGS</u>									
	RCVW 12								
	VF 121	MIRAMAR							
			F-4J	A1	37				
			F-4J	G2				4	
			F-4J	H2				4	
			F-4J	HC				1	
			F-4B	A1	11				
			F-4B	BY				1	
			F-4B	C1				5	
			F-4B	D9				4	
			F-4B	G2				3	
			F-4B	G3				1	
			F-4B	HC				1	
			F-4A	A1	4				
	UNIT TOTAL				52*	*		24*	*
	VF 121 COSA	MIRAMAR							
			F-4B	B1				4	
			F-4B	C1				5	
	UNIT TOTAL				*			4*	5*
	VF 124	MIRAMAR							
			F-8E	A1	32				
			F-8E	G3				2	
			F-8E	HC				1	
			F-8C	A1	13				
			F-8C	G3				1	
			F-8C	HC				1	
	UNIT TOTAL				45*	*		5*	*
	VA 122	LEMOORE							
			A-7A	A1	29				
			A-7A	G2				4	
			-1E	A1	1				
			T-28B	A4	8				

~~CONFIDENTIAL~~

~~DECLASSIFIED~~
INVENTORY BY CUSTODIAL UNIT

~~CONFIDENTIAL~~

TABLE 10

PROGRAM AND NON-PROGRAM AIRCRAFT

PAC	UNIT NAME	LOCATION NAME	MODEL	STATUS CODES	INVENTORY				
					OPERATING STATUS	AWAITING OPERATING STATUS	PIPELINE	OTHER	
			T-28B	H3			1		
	UNIT TOTAL		EC-1A	A4	1		5*	*	
	VA 125	LEMOORE							
			A-4F	A1	13				
			A-4E	A1	18				
			A-4E	DE			1		
			A-4E	G2			4		
			A-4C	A1	31				
			A-4C	D5			2		
			A-4C	F5			1		
			A-4C	HC			1		
			A-4C	Y				1	
			A-4B	A1	15				
			A-1E	A1	2				
			TA-4F	A1	23				
			TA-4F	D5			2		
			TA-4F	DE			1		
	UNIT TOTAL				102*	*	12*	1*	
	VA 126	MIRAMAR							
	UNIT TOTAL		TA-4F	A4	24	*	*	*	
	VA 127	LEMOORE							
	UNIT TOTAL		TA-4F	A4	25	*	*	*	
	VA 128	WHIDBY ISLAND							
			A-6A	A1	17				
			A-6A	C1			3		
			A-6A	G3			1		
	UNIT TOTAL				17*	*	4*	*	
	VAH 123	WHIDBY ISLAND							
			KA-3B	A1	10				
			KA-3B	D5			1		
			KA-3B	D7			1		
			KA-3B	DE			1		
			TA-3B	A4	7				
	UNIT TOTAL				17*	*	3*	*	
<u>CARRIER ANTISUBMARINE GROUPS</u>									
	CVSG 53								
	VS 21	ABD KEARSARG							
	UNIT TOTAL		S-2E	A1	10	*	*	*	
	VS 29	ARD KEARSARG							
			S-2E	A1	9				
			S-2E	G3			1		
	UNIT TOTAL				9*	*	1*	*	
	HS 6	REAM FIELD							
	UNIT TOTAL		SH-3A	A1	16	*	*	*	
	CVSG 55								
	VS 23	ABD YORKTOWN							
	UNIT TOTAL		S-2E	A1	9	*	*	*	
	VS 25	ARD YDRKTOWN							
	UNIT TOTAL		S-2E	A1	9	*	*	*	
	HS 4	ARD YDRKTOWN							
	UNIT TOTAL		SH-3D	A1	17	*	*	*	
	CVSG 57								
	VS 35	NORTH ISLAND							
	UNIT TOTAL		S-2E	A1	11	*	*	*	
	VS 37	NORTH ISLAND							
	UNIT TOTAL		S-2E	A1	11	*	*	*	
	HS 2	REAM FIELD							
	UNIT TOTAL		SH-3A	A1	15	*	*	*	

~~CONFIDENTIAL~~

INVENTORY BY CUSTODIAL UNIT

TABLE 10

PROGRAM AND NON-PROGRAM AIRCRAFT

PAC	UNIT NAME	LOCATION NAME	MODEL		INVENTORY					
					STATUS CODES	OPERATING STATUS	AWAITING OPERATING STATUS	PIPELINE	OTHER	
	CVSG 59									
	VS 33	NORTH ISLAND	S-2E	A1	8					
			S-2E	BY			1			
			S-2E	C1			2			
			S-2E	D5			1			
			S-2E	F5			1			
	UNIT TOTAL		S-2E		8*	*	5*		*	
	VS 38	NORTH ISLAND	S-2E	A1	9					
			S-2E	BY			1			
			S-2E	D5			2			
			S-2E	DE			1			
	UNIT TOTAL		S-2E		9*	*	4*		*	
	HS 8	REAM FIELD	SH-3A	A1	12					
			SH-3A	D5			1			
			SH-3A	G2			3			
	UNIT TOTAL				12*	*	4*		*	
	<u>READINESS CARRIER ANTISUBMARINE GROUPS</u>									
	RCVSG 51									
	VS 41	NORTH ISLAND	S-2E	A1	13					
			S-2E	BY			1			
			S-2E	DE			1			
	UNIT TOTAL				13*	*	2*		*	
	HS 10	REAM FIELD	SH-3A	A1	12					
			SH-3A	D5			2			
	UNIT TOTAL				12*	*	2*		*	
	VSF 1	ALAMEDA	A-4C	A1	7					
			A-4C	D5			2			
			A-4C	D8			1			
			A-4C	DH			1			
			A-4C	G2			5			
			A-4C	HC			3			
	UNIT TOTAL				7*	*	12*		*	
	<u>PATROL SQUADRONS</u>									
	VP 1	WHIDBY ISLAND	SP-2H	A1	12					
	UNIT TOTAL				12*	*			*	
	VP 2	SANGLEY POINT	SP-2H	D5			1			
	UNIT TOTAL				12*	*	1*		*	
	VP 4	BARBERS PNT	P-3A	A1	10					
			P-3A	D9			1			
			P-3A	DJ			1			
	UNIT TOTAL				10*	*	2*		*	
	VP 6	ABD OKINAWA	P-3A	A1	9					
	UNIT TOTAL				9*	*			*	
	VP 9	ADAK	P-3B	A1	9					
	UNIT TOTAL				9*	*			*	
	VP 17	SANGLEY PNT	SP-2H	A1	12					
	UNIT TOTAL				12*	*			*	
	VP 19	IWAKUNI	P-3B	A1	9					
	UNIT TOTAL				9*	*			*	
	VP 22	BARBERS PNT	P-3A	A1	13					
			P-3A	D9			1			
	UNIT TOTAL				13*	*	1*		*	
	VP 2R	BARBERS PNT	P-3A	A1	9					
	UNIT TOTAL				9*	*			*	
	VP 40	MOFFETT FIELD	P-3R	A1	2					
	UNIT TOTAL				2*	*			*	

DECLASSIFIED
INVENTORY BY CUSTODIAL UNIT

~~CONFIDENTIAL~~

TABLE 10

PROGRAM AND NON-PROGRAM AIRCRAFT

PAC	UNIT NAME	LOCATION NAME	MODEL			INVENTORY					
						STATUS CODES	OPERATING STATUS	AWAITING OPERATING STATUS	PIPELINE	OTHER	
	VP 42	WHIDRY ISLAND	SP-2H			A1	13				
	UNIT TOTAL						13*	*	*	*	
	VP 46	MOFFETT FIELD	P-3B			A1	9				
	UNIT TOTAL						9*	*	*	*	
	VP 47	MOFFETT FIELD	P-3B			A1	9				
	UNIT TOTAL						9*	*	*	*	
	VP 48	MOFFETT FIELD	P-3A			A1	9				
	UNIT TOTAL		P-3A			D5	4*	*	1	*	
	VP 50	MOFFETT FIELD	P-3A			A1	9				
	UNIT TOTAL						9*	*	*	*	
	<u>READINESS PATROL SQUADRONS</u>										
	VP 31	MOFFETT FIELD	P-3B			A1	6				
			P-3A			A1	9				
			P-3A			D5			1		
	UNIT TOTAL						15*	*	1*	*	
	VP 31 DET NDRIS	NORTH ISLAND	SP-2H			A1	6				
			SP-2H			DE			1		
			SP-2E			A1	5				
	UNIT TOTAL						11*	*	1*	*	
	VP 31 DET COSA	NORTH ISLAND	SP-2H			B1		2			
			SP-2H			B1		1			
			SP-2H			H2			1		
			SP-2H			HC			1		
	UNIT TOTAL						*	3*	2*	*	
	<u>FLEET WEATHER SQUADRONS</u>										
	VW 1	AGANA	WC-121N			A1	7				
			EC-121K			A1	1				
			C-121J			A5	1				
	UNIT TOTAL						9*	*	*	*	
	VW 1 DET T	AGANA	C-130G			A2	2				
	UNIT TOTAL						2*	*	*	*	
	<u>PHOTOGRAPHIC SQUADRONS</u>										
	VFP 62	MIRAMAR	RF-8G			A1	13				
			RF-8G			A4	1				
			RF-8G			B7			1		
			RF-8G			D5			4		
			RF-8G			D8			1		
			RF-8G			DE			1		
			RF-8G			E5			1		
	UNIT TOTAL						14*	*	6*	*	
	VFP 62 DET 43	ABD CORAL SEA	RF-8G			A1	2				
			RF-8G			G3			1		
	UNIT TOTAL						2*	*	1*	*	
	VFP 63 DET 14	ABD TICONDERGA	RF-8G			A1	4				
	UNIT TOTAL						4*	*	*	*	
	VFP 63 DET 31	MIRAMAR	RF-8G			A1	4				
	UNIT TOTAL						4*	*	*	*	
	VFP 63 DET 38	ABD SHANGRLA	RF-8G			A1	3				
	UNIT TOTAL						3*	*	*	*	
	VFP 63 DET 42	ABD ROOSEVELT	RF-8G			A1	3				
	UNIT TOTAL						3*	*	*	*	

~~CONFIDENTIAL~~

INVENTORY BY CUSTODIAL UNIT

TABLE 10

PROGRAM AND NON-PROGRAM AIRCRAFT

PAC	UNIT NAME	LOCATION NAME	MODEL		INVENTORY					
					STATUS CODES	OPERATING STATUS	AWAITING OPERATING STATUS	PIPELINE	OTHER	
	VFP 63 DET 11	MIRAMAR	RF-8G		A1	3				
	UNIT TOTAL					3*	*	*	*	
	VAP 61	AGANA	RA-3B		A1	4		1		
			RA-3B		D5			1		
			RA-3B		G2			2*		
	UNIT TOTAL					4*	*		*	
	<u>AIR EARLY WARNING SQUADRONS</u>									
	VAW 13	ABD KITTY HAWK	KA-3B		A1	1				
			EKA-3B		A1	5				
			EKA-3B		D7			3		
			EKA-3B		D9			4		
			EKA-3B		E7			1		
			EKA-3B		E9			2		
			A-1E		A1	1				
			EA-1F		A1	2				
	UNIT TOTAL					9*	*	10*	*	
	VAW 13 DET 31	SANGLEY PNT	EKA-3B		A1	3				
	UNIT TOTAL					3*	*	*	*	
	VAW 13 DET 65	ARD ENTERPRISE	EKA-3B		A1	1				
			EKA-3B		BY			1		
			EKA-3B		G3			1		
	UNIT TOTAL					1*	*	2*	*	
	VAW 13 DET 61	ARD RANGER	EKA-3B		A1	3				
	UNIT TOTAL					3*	*	*	*	
	VAW 13 DET 63	ALAMEDA	EA-1F		A1	3				
	UNIT TOTAL					3*	*	*	*	
	VAW 13 DET 101	CUBI PNT	EA-1F		A1	6				
	UNIT TOTAL					6*	*	*	*	
	RVAW 110	NORTH ISLAND	E-2A		A1	3				
			E-2A		BY			2		
			E-2A		D5			1		
			E-2A		G3			3		
			E-2A		HC			1		
			E-1B		A1	4				
			E-1B		DE			1		
	UNIT TOTAL					7*	*	8*	*	
	VAW 111 DET 10	ARD YORKTOWN	E-1B		A1	4				
	UNIT TOTAL					4*	*	*	*	
	VAW 111 DET 12	ARD HORNET	E-1B		A1	3				
			E-1B		D5			2		
			E-1B		F5			1		
	UNIT TOTAL					3*	*	3*	*	
	VAW 111 DET 14	ARD TICUNDEGA	E-1B		A1	3				
	UNIT TOTAL					3*	*	*	*	
	VAW 111 DET 19	NORTH ISLAND	E-1B		A1	3				
			E-1B		BY			1		
			E-1B		G3			1		
	UNIT TOTAL					3*	*	2*	*	
	VAW 111 DET 20	NORTH ISLAND	E-1B		A1	4				
			E-1B		BY			1		
			E-1B		D5			2		
	UNIT TOTAL					4*	*	3*	*	
	VAW 111 DET 31	ARD BH RICH	E-1B		A1	3				
	UNIT TOTAL					3*	*	*	*	
	VAW 111 DET 33	ARD KEARSARG	E-1B		A1	4				
	UNIT TOTAL					4*	*	*	*	

DECLASSIFIED

CONFIDENTIAL

INVENTORY BY CUSTODIAL UNIT

TABLE 10

PROGRAM AND NON-PROGRAM AIRCRAFT

PAC	UNIT NAME	LOCATION NAME	MODEL	STATUS CODES	OPERATING STATUS	INVENTORY			
						AWAITING OPERATING STATUS	PIPELINE	OTHER	
	VAW 111 DET 34	NORTH ISLAND	E-1B E-1B	A1 G3	2		1		
	UNIT TOTAL				2*	*	1*	*	
	VAW 112	ABD ENTERPRISE	E-2A E-2A	A1 BY	3		1		
	UNIT TOTAL				3*	*	1*	*	
	VAW 113	NORTH ISLAND	E-2A E-2A	A1 G3	3		1		
	UNIT TOTAL				3*	*	1*	*	
	VAW 114	ABD KITTY HAWK	E-2A E-2A	A1 G2	1		3		
	UNIT TOTAL				1*	*	3*	*	
	VAW 115	ABD RANGER	E-2A E-2A	A1 G2	3		1		
	UNIT TOTAL				3*	*	1*	*	
	VAW 116	ABD CORAL SEA	E-2A E-2A E-2A	G2 G3 HC			1 1 2		
	UNIT TOTAL				*	*	4*	*	
	<u>FLEET AIR RECONNAISSANCE SQUADRONS</u>								
	VAQ 1	ATSUGI	EA-3B EA-3B EA-3B EA-3B EC-121M	A1 D5 F5 G3 A1	8		1 1 1		
	UNIT TOTAL				5 13*	*	3*	*	
	<u>HELICOPTER COMBAT SQUADRONS</u>								
	HC 1	REAM FIELD	UH-2C UH-2C UH-2B UH-2A	A1 A2 D5 D5	1 1		2 1		
	UNIT TOTAL				2*	*	3*	*	
	HC 1 DET 61	ABD RANGER	UH-2C	A2	2				
	UNIT TOTAL				2*	*		*	
	HC 1 DET 63	ABD KITTY HAWK	UH-2C	A2	3				
	UNIT TOTAL				3*	*		*	
	HC 1 DET 43	ABD CORAL SEA	UH-2A	A2	1				
	UNIT TOTAL				1*	*		*	
	HC 1 DET 14	REAM FIELD	UH-2B	A2	2				
	UNIT TOTAL				2*	*		*	
	HC 1 DET 64	ABD CONSTELATN	UH-2C UH-2B	A2 A2	2 1				
	UNIT TOTAL				3*	*		*	
	HC 1 DET 34	REAM FIELD	UH-2B UH-2A	A2 D8	1		1		
	UNIT TOTAL				1*	*	1*	*	
	HC 1 DET 31	REAM FIELD	UH-2C	A2	3				
	UNIT TOTAL				3*	*		*	
	HC 1 DET 65	ABD ENTERPRISE	UH-2C	A2	4				
	UNIT TOTAL				4*	*		*	
	HC 3	CUBI PNT	UH-46D UH-46U UH-46A	A2 G2 A2	3		1		
	UNIT TOTAL				4 7*	*	1*	*	

CONFIDENTIAL

INVENTORY BY CUSTODIAL UNIT

PROGRAM AND NON-PROGRAM AIRCRAFT

TABLE 10

PAC	UNIT NAME	LOCATION NAME	MODEL		INVENTORY				
					STATUS CODES	OPERATING STATUS	AWAITING OPERATING STATUS	PIPELINE	OTHER
	HC 3 DET 102	ABD SACRAMENTO	UH-46D		A2	2			
	UNIT TOTAL					2*	*	*	*
	HC 5	REAM FIELD	UH-2B UH-2B UH-2A RH-3A SH-3A		A2 D5 A2 A2 A2	1		1	
	UNIT TOTAL					3 9*	*	1*	*
	HC 5 DET 101	ABD BURTON ISL	UH-2B		A2	2			
	UNIT TOTAL					2*	*	*	*
	HC 5 DET 103	ABD GLACIER	CH-19E		A2	2			
	UNIT TOTAL					2*	*	*	*
	HC 7	ABD DEWEY	UH-2A UH-46A		A2 D5	3		1	
	UNIT TOTAL					3*	*	1*	*
	HC 7 DET 101	ABD PROVIDENCE	UH-2A		A2	1			
	UNIT TOTAL					1*	*	*	*
	HC 7 DET 102	ABD MARS	UH-46D UH-46A		A2 A2	1 1			
	UNIT TOTAL					2*	*	*	*
	HC 7 DET 103	CUBI PNT	UH-2C UH-2B UH-2A UH-46A SH-3A SH-3A		A2 EK A2 A2 A2 HC	1 4 1 1		1	
	UNIT TOTAL					7*	*	1 2*	*
	HC 7 DET 105	ABD HALSEY	UH-2A		A2	1			
	UNIT TOTAL					1*	*	*	*
	HC 7 DET 106	CUBI PNT	UH-2A		A2	1			
	UNIT TOTAL					1*	*	*	*
	HC 7 DET 107	ABD PREBLE	UH-2B		A2	1			
	UNIT TOTAL					1*	*	*	*
	HC 7 DET 110	ABD KITTY HAWK	SH-3A		A2	5			
	UNIT TOTAL					5*	*	*	*
	HC 7 DET 111	ABD YORKTOWN	SH-3A SH-3A		A2 I2	1		1	
	UNIT TOTAL					1*	*	1*	*
	HA L 3	VIETNAM	UH-1B UH-1B		A1 F5	27			
	UNIT TOTAL					27*	*	1 1*	*
<u>LANDING PLATFORM HELICOPTERS</u>									
	LPH 2 IWO JIMA	NORTH ISLAND	UH-34D		BY			1	
	UNIT TOTAL					*	*	1*	*
	LPH 3 OKINAWA	LONG BEACH	UH-34D		A8	1			
	UNIT TOTAL					1*	*	*	*
	LPH 5 PRINCETN	LONG BEACH	UH-34D		A8	1			
	UNIT TOTAL					1*	*	*	*
	LPH 8 VALLEY FRGE	LONG BEACH	UH-34D		A2	1			
	UNIT TOTAL					1*	*	*	*
	LPH 10 TRIPOLJ	NORTH ISLAND	UH-34D		A2	1			
	UNIT TOTAL					1*	*	*	*

DECLASSIFIED

CONFIDENTIAL

INVENTORY BY CUSTODIAL UNIT

TABLE 10 PROGRAM AND NON-PROGRAM AIRCRAFT

PAC	UNIT NAME	LOCATION NAME	MODEL	STATUS CODES	OPERATING STATUS	INVENTORY			
						AWAITING OPERATING STATUS	PIPELINE	OTHER	
<u>FLEET TACTICAL SUPPORT</u>									
	VR 21	BARBERS PNT	C-130F VC-118R C-118B	A2 A2 A2	3 2 14				
	UNIT TOTAL				19*	*	*	*	
	VR 30	ALAMEDA	C-131F C-131F C-1A	A2 HC A2	3 6 9*		1	1*	*
	UNIT TOTAL					*			
	VRC 50	ATSUGI	C-2A C-2A C-1A	A2 D5 A2	14 4 18*		1	1*	*
	UNIT TOTAL					*			
<u>MISCELLANEOUS AIR SQUADRONS & GROUPS</u>									
	VJ 67	ALAMEDA	UP-2E OP-2E	A1 BY	8 8*		1	1*	*
	UNIT TOTAL					*			
<u>MARINE FIGHTER SQUADRONS</u>									
	V4FA 115	CHU LAI	F-4B F-4B F-4B	A1 D5 D8	13 13*		2 1 3*		*
	UNIT TOTAL					*			
	V4FA 122	DANANG	F-4B F-4B	A1 G3	12 12*		1 1*		*
	UNIT TOTAL					*			
	V4FAW 212	KANEGHE	F-8H F-8B F-8B	A1 A1 D5	1 14 15*		1 1*		*
	UNIT TOTAL					*			
	V4FA 232	EL TURD	F-4J	A1	13 13*				*
	UNIT TOTAL					*			
	V4FAW 235	DANANG	F-8E F-8E F-8E F-8E F-8E	A1 C9 G3 HC I3	14 14*		2 1 1 1 5*		*
	UNIT TOTAL					*			
	V4FA 314	CHU LAI	F-4B F-4B F-4B	A1 D5 FK	17 17*		1 1 2*		*
	UNIT TOTAL					*			
	V4FA 323	CHU LAI	F-4B F-4B F-4B F-4B	A1 BY D5 D8	13 13*		1 1 1 3*		*
	UNIT TOTAL					*			
	V4FA 334	EL TURD	F-4J	A1	15 15*				*
	UNIT TOTAL					*			
	V4FA 542	IWAKUNI	F-4B F-4B F-4B	A1 D5 G3	15 15*		1 1 2*		*
	UNIT TOTAL					*			
<u>MARINE ATTACK SQUADRONS</u>									
	V4A 121	CHU LAI	A-4E A-4E A-4E	A1 D5 D8	17 17*		2 1		

CONFIDENTIAL

INVENTORY BY CUSTODIAL UNIT

TABLE 10

PROGRAM AND NON-PROGRAM AIRCRAFT

PAC	UNIT NAME	LOCATION NAME	MODEL	INVENTORY				
				STATUS CODES	OPERATING STATUS	AWAITING OPERATING STATUS	PIPELINE	OTHER
			A-4E	EH			1	
			A-4E	G3			1	
			A-4E	IC			2	
	UNIT TOTAL				17*	*	7*	*
VMA 211	CHI LAI		A-4E	A1	19			
			A-4E	BY			1	
			A-4E	D5			2	
			A-4E	DE			1	
			A-4E	G3			1	
	UNIT TOTAL				19*	*	5*	*
VMA 214	YUMA		A-4C	A1	15			
			A-4C	DE			2	
			A-4C	E5			1	
	UNIT TOTAL				15*	*	3*	*
VMA 223	IWAKUNI		A-4C	A1	16			
			A-4C	D5			2	
			A-4C	DE			1	
			A-4C	G2			3	
	UNIT TOTAL				16*	*	6*	*
VMAAW 242	DANANG		A-6A	A1	12			
			A-6A	EE			1	
			A-6A	F5			2	
			A-6A	FK			1	
	UNIT TOTAL				12*	*	4*	*
VMAAW 533	CHU LAI		A-6A	A1	12			
	UNIT TOTAL				12*	*	*	*
VMA 311	CHU LAI		A-4E	A1	16			
			A-4E	D5			1	
			A-4E	D8			2	
			A-4E	E5			1	
			A-4E	F5			1	
			A-4E	G3			1	
	UNIT TOTAL				16*	*	6*	*
<u>MARINE AIRBORNE REFUELING SQUADRONS</u>								
VMGR 152	EL TORO		KC-130F	A1	12			
			KC-130F	F5			1	
			KC-130F	G3			1	
	UNIT TOTAL				12*	*	2*	*
VMGR 352	EL TORO		KC-130F	A1	9			
			KC-130F	D5			4	
			KC-130F	E5			1	
	UNIT TOTAL				9*	*	5*	*
<u>MARINE HELICOPTER ASSAULT TRANS SQUONS</u>								
HMH 163	DANANG		UH-34D	A1	20			
			UH-34D	A7	1			
			UH-34D	BY			2	
			UH-34D	HC			1	
	UNIT TOTAL				21*	*	3*	*
HMM 164	PHU BAI		CH-46D	HC			1	
			CH-46A	A1	15			
			CH-46A	A4	1			
			CH-46A	BY			1	
			CH-46A	D5			5	
			CH-46A	DE			1	
			CH-46A	EE			1	
			CH-46A	F5			1	
			CH-46A	HC			1	
	UNIT TOTAL				16*	*	11*	*
HMM 165	ABD VALLEY FRG		CH-46A	A1	19			
			CH-46A	BY			1	
			CH-46A	C9			1	
			CH-46A	D5			3	
			CH-46A	EE			1	
	UNIT TOTAL				19*	*	6*	*

DECLASSIFIED
INVENTORY BY CUSTODIAL UNIT

CONFIDENTIAL

TABLE 10

PROGRAM AND NON-PROGRAM AIRCRAFT

PAC	UNIT NAME	LOCATION NAME	MODEL	INVENTORY					
				STATUS CODES	OPERATING STATUS	AWAITING OPERATING STATUS	PIPELINE	OTHER	
	HMM 262	QUANG TRI	CH-46D	A1	6				
			CH-46A	A1	13				
			CH-46A	BY			1		
			CH-46A	D5			1		
			CH-46A	EK			1		
			CH-46A	G3			1		
			CH-46A	H3			2		
			CH-46A	HC			1		
	UNIT TOTAL				19*	*	7*	*	
	HMM 263	SANTA ANA	CH-46D	A1	23				
			CH-46D	C9			6		
			UH-34D	Y				1	
	UNIT TOTAL				23*	*	6*	1*	
	HMP 265	MARBLE MT	CH-46A	A1	21				
			CH-46A	BY			1		
			CH-46A	C9			2		
			CH-46A	G3			1		
			CH-46A	HC			1		
	UNIT TOTAL				21*	*	5*	*	
	HMP 361	VIETNAM	UH-34D	A1	23				
			UH-34D	EA			1		
			UH-34D	EK			1		
	UNIT TOTAL				23*	*	2*	*	
	HMI 362	PHU BAI	UH-34D	A1	21				
	UNIT TOTAL				21*	*	*	*	
	HMM 363	ABD IWO JIMA	UH-34D	A1	22				
			UH-34D	C9			1		
			UH-34D	G3			2		
	UNIT TOTAL				22*	*	3*	*	
	HMI 364	PHU BAI	CH-46D	A1	19				
			CH-46D	HC			2		
	UNIT TOTAL				19*	*	2*	*	
	HMH 462	SANTA ANA	CH-53A	A1	24				
	UNIT TOTAL				24*	*	*	*	
	HMH 463	MARBLE MT	CH-53A	A1	28				
	UNIT TOTAL				28*	*	*	*	
	<u>MARINE OBSERVATION SQUADRONS</u>								
	VMJ 2	DANANG	UH-1E	A1	25				
			UH-1E	D5			3		
	UNIT TOTAL				25*	*	3*	*	
	VMJ 3	PHU BAI	UH-1E	A1	19				
			UH-1E	BY			1		
			UH-1E	G3			3		
	UNIT TOTAL				19*	*	4*	*	
	VMJ 5	CAMP PENDLETON	UH-1E	A1	13				
			UH-1E	BS			1		
			UH-1E	BY			3		
			UH-1E	C9			2		
			UH-1E	D5			1		
			UH-1E	E5			1		
			UH-1E	F5			2		
	UNIT TOTAL				13*	*	10*	*	
	VMJ 6	QUANG TRI	UH-1E	A1	15				
			UH-1E	BY			2		
			UH-1E	D5			1		
			UH-1E	G3			3		
			UH-1E	HC			1		
	UNIT TOTAL				15*	*	7*	*	

CONFIDENTIAL

~~CONFIDENTIAL~~

DECLASSIFIED

INVENTORY BY CUSTODIAL UNIT

PROGRAM AND NON-PROGRAM AIRCRAFT

TABLE 10

PAC	UNIT NAME	LOCATION NAME	MODEL		INVENTORY				
					STATUS CODES	OPERATING STATUS	AWAITING OPERATING STATUS	PIPELINE	OTHER
<u>MARINE COMPOSITE PHOTOGRAPHIC SQDNS</u>									
	VMCJ 1	DANANG	RF-4B RF-4B RF-4B EF-10B EA-6A	A1 E5 G2 A1 A1	8 7 4		1 1		
	UNIT TOTAL				19*	*	2*		*
	VMCJ 1 COSA	DANANG	EA-6A	B1			1 1*		*
	UNIT TOTAL					*	*		*
	VMCJ 3	EL TORO	RF-4B EF-10B	A1 A1	11 5				*
	UNIT TOTAL				16*	*	*		*
<u>MARINE HDQTS AND MAINT SQDNS</u>									
	H&MS 17	DANANG	C-117D US-2B US-2B UH-34D UH-34D	A2 A1 D5 A1 A2	2 1 1 5		1		
	UNIT TOTAL				9*	*	1*		*
	H&MS 37	EL TORO	C-54R C-117D G-47H T-1A	A2 A2 A1 A6	1 2 1 3				
	UNIT TOTAL				7*	*	*		*
	H&MS 11	DANANG	C-117D TA-4F TA-4F	A2 A1 G3	1 5 6*		1 1*		*
	UNIT TOTAL					*	1*		*
	H&MS 12	CHU LAI	C-117D C-117D TA-4F TA-4F	A2 EK A1 G3	2 3 5*		1 1 2*		*
	UNIT TOTAL					*	2*		*
	H&MS 13	CHU LAI	C-117D TA-4F TF-9J	H3 A1 C2	2 2*		1 3 4*		*
	UNIT TOTAL					*	4*		*
	H&MS 15	THAKUNI	C-54S C-54G C-117D TF-9J TF-9J	A2 A2 A2 C3 C9	1 2 1 4*		1 4 5*		*
	UNIT TOTAL					*	5*		*
	H&MS 15 SUH 1	FUEHA	UH-34D	A2	2 2*				*
	UNIT TOTAL					*	*		*
	H&MS 16	DANANG	C-117D C-1G O-1G U-1C U-1C CH-53A UH-1E UH-1E UH-34D	A2 A1 13 A1 A1 G3 C1 G3 A2	1 7 4 1 1 1 5 17*		1 1 2 1 1 6*		*
	UNIT TOTAL					*	6*		*
	H&MS 16 COSA	DANANG	CH-53A UH-1E	B1 C9			3 3 3*		*
	UNIT TOTAL					*	3*		*
	H&MS 30 COSA	SANTA ANA	CH-46D	B1			1 1*		*
	UNIT TOTAL					*	1*		*

~~CONFIDENTIAL~~

DECLASSIFIED

~~CONFIDENTIAL~~

INVENTORY BY CUSTODIAL UNIT

TABLE 10

PROGRAM AND NON-PROGRAM AIRCRAFT

PAC	UNIT NAME	LOCATION NAME	MODEL	STATUS CODES	INVENTORY					
					OPERATING STATUS	AWAITING OPERATING STATUS	PIPELINE	OTHER		
	H&MS 33	EL TORO	C-47J T-1A	A2 A6	1 3 4*	*	*	*		
	UNIT TOTAL									
	H&MS 36	PHU BAI	C-117D CH-46A UH-34D UH-34D UH-34D UH-34D UH-34D UH-34D UH-34D	A2 HC A1 A2 BY C1 G3 HC	1 1 3 1 1 9 1	*	2 1 1 14*	*		
	UNIT TOTAL				5*	*			*	
	H&MS 1ST MAR BRIG	KANEOHE	T-1A VH-34D UH-34D	A6 A8 A1	2 1 3 6*	*	*	*		
	UNIT TOTAL									
	<u>MARINE FLEET TRAINING SQUADRONS</u>									
	HMMT 301	SANTA ANA	CH-53A UH-34D UH-34D	A1 A1 EK	2 24 26*	*	1 1*	*		
	UNIT TOTAL									
	HMMT 302	SANTA ANA	CH-46D CH-46D CH-46D CH-46D	A1 C9 D5 D8	22 4 1 1 22*	*	4 1 1 6*	*		
	UNIT TOTAL									
	VMT 103	YUMA	TA-4F	A4	21 21*	*	*	*		
	UNIT TOTAL									
	<u>OPERATION TEST AND EVALUATION FORCE</u>									
	VX 4	POINT MUGU	F-8H F-8E F-4J F-4B F-4B T-33B UC-45J	A7 A7 A7 A7 D5 A7 A6	1 5 2 6 1 1 16*	*	1 1*	*		
	UNIT TOTAL									
	VX 5	CHINA LAKE	F-4J A-7A A-7A A-4F A-4E A-4C US-2A TA-4F	A7 A7 D5 A7 A7 A7 A8 A7	1 5 2 3 2 1 2 16*	*	1 1*	*		
	UNIT TOTAL									
	VX 5 DET OCEANA	OCEANA	A-6B A-6A	A7 A7	2 2 4*	*	*	*		
	UNIT TOTAL									
	<u>FLEET COMPOSITE SQUADRONS</u>									
	VC 1	BARBERS PNT	F-8B A-4B US-2C US-2C RC-45J UH-34J DP-2E DF-8F DF-8A	A8 A8 A8 DE A8 A8 A8 A8 A8	5 6 2 2 1 2 1 1 2 20*	*	1 1*	*		
	UNIT TOTAL									
	VC 3	NORTH ISLAND	C-54Q C-54P US-2C US-2C	A8 A8 A8 D5	1 1 12 1					

~~CONFIDENTIAL~~

INVENTORY BY CUSTODIAL UNIT

TABLE 10 PROGRAM AND NON-PROGRAM AIRCRAFT

PAC	UNIT NAME	LOCATION NAME	MODEL			INVENTORY				
						STATUS CODES	OPERATING STATUS	AWAITING OPERATING STATUS	PIPELINE	OTHER
	UNIT TOTAL		RS-2C DP-2E			A8 A8	1 3 18*	*	1*	*
VC 5	ATSUGI		F-8C F-8C F-8B F-8B F-8B US-2C US-2C RC-45J			A8 D5 A8 DE EE A2 A8 A8	2 6 1 1 1 2 2 1 12*	*	1*	*
	UNIT TOTAL					A8	12*	*	3*	*
VC 5 DET A	CUBI PNT		A-4B A-4B US-2C RC-45J			A8 D5 A8 A8	4 4 1 9*	*	1*	*
	UNIT TOTAL					A8	9*	*	1*	*
VC 5 DET B	NAHA		US-2C UH-34E DP-2E DF-8F DF-8F			A8 A8 A8 A8 D5	3 2 1 3 9*	*	1*	*
	UNIT TOTAL					A8	9*	*	1*	*
VC 7	MIRAMAR		F-8C F-8B F-4A RF-8A A-4B A-4B DF-8F			A8 A8 A8 A8 A1 A8 A8	3 3 3 4 1 9 2 25*	*	*	*
	UNIT TOTAL					A8	25*	*	*	*
<u>CVA AND CVS CARRIER UTILITY AIRCRAFT</u>										
CVA 14 TCNDRGA	NORTH ISLAND		C-1A			A2	1 1*	*	*	*
	UNIT TOTAL					A2	1*	*	*	*
CVA 19 HANCOCK	NORTH ISLAND		C-1A			A2	2 2*	*	*	*
	UNIT TOTAL					A2	2*	*	*	*
CVA 31 RICHARD	ALAMEDA		C-1A C-1A			A2 B2	1 1*	1 1*	*	*
	UNIT TOTAL					A2	1*	1*	*	*
CVA 34 ORISKANY	NORTH ISLAND		C-1A			A6	1 1*	*	*	*
	UNIT TOTAL					A6	1*	*	*	*
CVA 43 CRL SEA	ALAMEDA		C-1A			A2	1 1*	*	*	*
	UNIT TOTAL					A2	1*	*	*	*
CVA 61 RANGER	ALAMEDA		C-1A			HC	*	*	1 1*	*
	UNIT TOTAL					HC	*	*	1*	*
CVA 63 KITTYHW	NORTH ISLAND		C-1A			D8	*	*	1 1*	*
	UNIT TOTAL					D8	*	*	1*	*
CVA 64 CONSIEL	BREMERTON		C-1A C-1A			A2 D5	1 1*	*	1 1*	*
	UNIT TOTAL					A2	1*	*	1*	*
CVAN 65 ENTERPRSE	ALAMEDA		C-1A			A2	1 1*	*	*	*
	UNIT TOTAL					A2	1*	*	*	*
CVS 10 YORKIWN	LONG BEACH		C-1A			A2	1 1*	*	*	*
	UNIT TOTAL					A2	1*	*	*	*
CVS 12 HORNET	NORTH ISLAND		C-1A			BY	*	*	1 1*	*
	UNIT TOTAL					BY	*	*	1*	*

DECLASSIFIED

~~CONFIDENTIAL~~

INVENTORY BY CUSTODIAL UNIT

TABLE 10

PROGRAM AND NON-PROGRAM AIRCRAFT

PAC	UNIT NAME	LOCATION NAME	MODEL		INVENTORY				
					STATUS CODES	OPERATING STATUS	AWAITING OPERATING STATUS	PIPELINE	OTHER
	CVS 20 BENNING	BREMERTON	C-1A		A2	1			
	UNIT TOTAL					1*	*	*	*
	CVS 33 KERSRGE	LONG BEACH	C-1A		A2	1			
	UNIT TOTAL					1*	*	*	*
	<u>STATION ASSIGNED AIRCRAFT</u>								
	NAS WHIDBY ISLAND	WHIDBY ISLAND	C-121J C-540 US-2B UH-2B		A2 A2 A6 A8	1 2 2 1			
	UNIT TOTAL					6*	*	*	*
	NAS ALAMEDA	ALAMEDA	C-540 C-131F C-117D U-11A T-33B UC-45J RC-45J UH-340		A2 A8 A8 A8 A6 A6 A8 A8	1 1 2 2 5 2 1 1			
	UNIT TOTAL					15*	*	*	*
	NAS ALAMEDA A&T	ALAMEDA	A-4C A-4B A-1J A-1H A-1H SP-2H US-2B		HC H3 HC B1 HC BY C9		4		
	UNIT TOTAL					*	4*	7*	*
	NAS FALLON	FALLON	C-54S UC-45J UH-34J UH-340		G3 A8 A8 A8			1	
	UNIT TOTAL					3*	*	1*	*
	NAS NORTH ISLAND	NORTH ISLAND	C-121J C-131F C-117D C-117D C-1A U-11A US-2B T-33B UC-45J UC-45J UC-45J T-286		A8 A8 A6 A8 A8 A8 A6 A6 A6 G3 HC A6	1 1 1 1 2 2 2 7 6		1 1	
	UNIT TOTAL					6	29*	2*	*
	NAS NOKIS A&T	NORTH ISLAND	EF-10B TF-9J TF-9J UH-1E UH-1E CH-46A CH-46A UH-340		C9 C3 G3 C1 C9 C9 D8 BN			3 1 1 1 1 2 2 10	
	UNIT TOTAL					*	*	20*	*
	NAS MIRAMAR	MIRAMAR	F-4J F-4B F-4B F-4B C-117D C-47H UC-45J UH-2B		B1 D9 E5 G2 A8 A8 A6 D5		1	2 1 1	
	UNIT TOTAL					4*	1*	5*	*
	NAS LEMOORE	LEMOORE	A-4E C-117D UC-45J UH-2B		D5 A8 A6 A8			2	
	UNIT TOTAL					7*	*	2*	*

~~CONFIDENTIAL~~

~~CONFIDENTIAL~~

DECLASSIFIED

INVENTORY BY CUSTODIAL UNIT

TABLE 10

PROGRAM AND NON-PROGRAM AIRCRAFT

PAC	UNIT NAME	LOCATION NAME	MODEL		INVENTORY					
					STATUS CODES	OPERATING STATUS	AWAITING OPERATING STATUS	PIPELINE	OTHER	
	NAS MOFFETT	MOFFETT FIELD	T-33B UC-45J KC-45J UH-34D		A6 A6 A6 A8	1 1 1 1				
	UNIT TOTAL					4*	*	*	*	
	ALF MONTEREY	MONTEREY	US-2B US-2B US-2B US-2A T-1A UC-45J T-288 UH-34D		A6 BY D5 A6 A6 A6 A6 A6	4 14 2 3 8 1		1 1		
	UNIT TOTAL					32*	*	2*	*	
	<u>FLEET BASES OVERSEAS</u>									
	NAVSTA ADAK	ADAK	SP-2H UH-28		A2 A2	2 2				
	UNIT TOTAL					4*	*	*	*	
	NAVSTA KODIAK	KODIAK	C-54D HU-16D HU-16D		A2 A2 EK	2 1		1		
	UNIT TOTAL					3*	*	1*	*	
	NAVSTA MIDWAY	MIDWAY	HU-16D UH-34D		A2 A2	3 1				
	UNIT TOTAL					4*	*	*	*	
	NAVSTA SANGLEY PT	SANGLEY PNT	C-54D C-47J C-47H UC-45J UH-34D		A2 A8 A2 A6 A2	1 1 1 1 1				
	UNIT TOTAL					5*	*	*	*	
	NAS AGANA	AGANA	C-54P HU-16D UC-45J UH-34D		A2 A2 A6 A2	1 3 1 2				
	UNIT TOTAL					7*	*	*	*	
	NAS ATSUGI	ATSUGI	F-8E F-8E F-8C F-8C F-4B A-4E A-4E A-4E A-4C A-1H UC-45J		BY G3 C9 G3 G3 C1 D8 G3 B1 G3 A6	 3		1 2 2 1 4 1 1 1 1	1	
	UNIT TOTAL					3*	1*	14*	*	*
	NAS ATSUGI COSA	ATSUGI	F-8C A-4C A-4C		C9 B1 C9	 		1 2		
	UNIT TOTAL					*	2*	4*	*	*
	NAS BARRERS PNT	BARRERS PNT	C-54S C-117D US-2B US-2B US-2B T-33B		A2 A2 A6 BY HC Z	1 1 6 		1 1		3
	UNIT TOTAL					8*	*	2*		3*
	NAS CUBI POINT	CUBI PNT	S-2E HU-16D HU-16C UC-45J		B1 A2 A2 A6	1 1 2 5		2		
	UNIT TOTAL					8*	2*	*	*	*
	NAF CAM RANH RAY	VIETNAM	UC-45J		A8	1				
	UNIT TOTAL					1*	*	*	*	*

~~CONFIDENTIAL~~

DECLASSIFIED

~~CONFIDENTIAL~~

INVENTORY BY CUSTODIAL UNIT

TABLE 10

PROGRAM AND NON-PROGRAM AIRCRAFT

PAC	UNIT NAME	LOCATION NAME	MODEL	STATUS CODES	OPERATING STATUS	INVENTORY				
						AWAITING OPERATING STATUS	PIPELINE	OTHER		
	NAF NAHA	NAHA	HU-16D HU-16C UC-45J	A8 A8 A6	1 2 1 4*	*	*	*	*	
	UNIT TOTAL									
	NASU IWAKUNI	IWAKUNI	HU-16D HU-16C UC-45J	A8 A8 A6	1 2 1 4*	*	*	*	*	
	UNIT TOTAL									
	COMNAVFORKUREA	SEOUL	UC-45J	A8	2 2*	*	*	*	*	
	UNIT TOTAL									
	COMUSTDC	TAIWAN	VC-54N	A8	1 1*	*	*	*	*	
	UNIT TOTAL									
	7TH FLT DET C	YOKOSUKA	C-1A C-1A C-1A	A1 A2 HC	1 1 2*	*	1 1*		*	
	UNIT TOTAL									
	FAWPRA ATSUGI	ATSUGI	VC-117D HU-16D UH-34D UH-34D UH-34D	D1 D1 BY D1 DA			1 1 3 12 4 21*		*	
	UNIT TOTAL					*	*		*	
	<u>MARINE AIR FMF AVIATION HDQTS SODNS</u>									
	HDQTR SODN FMFPAC	KANEOHE	C-54R C-47J T-1A UC-45J	A2 A2 A6 A6	1 1 2 1 5*	*	*		*	
	UNIT TOTAL									
	<u>FLEET BASES OVERSEAS USMC</u>									
	MCAS IWAKUNI	IWAKUNI	C-117D UC-45J UH-34D	A6 A6 A2	1 1 2 4*	*	*		*	
	UNIT TOTAL									
	MCAS KANEOHE	KANEOHE	C-47H UC-45J RC-45J UH-34D	A2 A6 A6 A2	1 1 1 2 5*	*	*		*	
	UNIT TOTAL									
	MCAP FUTEMA	OKINAWA	UC-45J	A6	2 2*	*	*		*	
	UNIT TOTAL									
	<u>ATTACHES AND MISSIONS</u>									
	AIT CANBERRA	AUSTRALIA	C-47L	A8	1 1*	*	*		*	
	UNIT TOTAL									
	AIT MALAYSIA	MALAYSIA	C-47H	A8	1 1*	*	*		*	
	UNIT TOTAL									
	CHNAVSEC JUSHAG	THAILAND	C-47H	A8	1 1*	*	*		*	
	UNIT TOTAL									
	CH NAVSECMAAG	TAIWAN	C-47H	A8	1 1*	*	*		*	
	UNIT TOTAL									
	HEUSUPACTSAIGON	VIETNAM	C-117D C-117D C-47H US-2B US-2B UC-45J UH-34D	A8 HC A2 EK G3 A6 A8	2 1 1 1 1 1 1		1 1 1			

~~CONFIDENTIAL~~

INVENTORY BY CUSTODIAL UNIT

TABLE 10

PROGRAM AND NON-PROGRAM AIRCRAFT

PAC	UNIT NAME	LOCATION NAME	MODEL	STATUS CODES	OPERATING STATUS	AWAITING OPERATING STATUS	INVENTORY		
							PIPELINE	OTHER	
			UH-34D	EK				1	
			UH-34D	HC				1	
	UNIT TOTAL				5*	*		5*	*
	HEDSUPACTDANANG	VIETNAM							
	UNIT TOTAL		C-117D	A8	1	*	*		*
	UNIT TOTAL				1*	*	*		*
	<u>PACIFIC MISSILE RANGE</u>								
	PAC MISSILE RANGE	POINT MUGU							
			S-2F	AK	4				
			S-2F	BY				1	
			S-2F	D5				1	
			EC-121K	A7	2				
			EC-121K	AK	3				
			C-121J	AK	1				
			C-54R	AK	1				
			C-54P	AK	1				
			UH-34E	A7	2				
			UH-34D	A7	1-				
	UNIT TOTAL				15*	*		2*	*
	PMRF KANEDHE	KANEDHE							
			S-2F	AK	2				
			EC-121K	AK	1				
			C-54S	AK	1				
			UH-34J	AK	2				
	UNIT TOTAL				6*	*	*		*
	<u>COMCRUDES DRONE CONTROL HELICOPTERS</u>								
	CTU 70.8.1	WESTPAC							
			QH-50D	BY				1	
			QH-50D	G3				3	
			QH-50C	BY				6	
			QH-50C	G3				4	
	UNIT TOTAL				*	*		14*	*
	CTU 70.8.5	WESTPAC							
			QH-50D	B1				1	
			QH-50C	B1				1	
	UNIT TOTAL				*			2*	*
	VC 3 DET	SAN CLEMENTE							
			QH-50D	A3	11				
			QH-50D	HC				1	
	UNIT TOTAL				11*	*		1*	*
	DD 446 RADFORD	PEARL HARBOR							
			QH-50C	A1	2				
	UNIT TOTAL				2*	*	*		*
	DD 447 JENKINS	PEARL HARBOR							
			QH-50C	A1	2				
	UNIT TOTAL				2*	*	*		*
	DD 449 NICHLAS	PEARL HARBOR							
			QH-50C	A1	2				
	UNIT TOTAL				2*	*	*		*
	DD 716 WILTSIE	NORTH ISLAND							
			QH-50C	A1	2				
	UNIT TOTAL				2*	*	*		*
	DD 717 CHANDLER	YOKOSUKA							
			QH-50D	A1	3				
	UNIT TOTAL				3*	*	*		*
	DD 718 HAMNER	NORTH ISLAND							
			QH-50D	A1	2				
	UNIT TOTAL				2*	*	*		*
	DD 719 EPPERSON	PEARL HARBOR							
			QH-50C	A1	1				
			QH-50C	B1				1	
	UNIT TOTAL				1*			1*	*
	DD 723 WALKE	LONG BEACH							
			QH-50C	A1	2				
	UNIT TOTAL				2*	*	*		*
	DD 725 OBRJEN	LONG BEACH							
			QH-50D	A1	2				
	UNIT TOTAL				2*	*	*		*
	DD 727 DEHAVEN	YOKOSUKA							
			QH-50C	A1	1				
	UNIT TOTAL				1*	*	*		*

DECLASSIFIED

~~CONFIDENTIAL~~

INVENTORY BY CUSTODIAL UNIT

TABLE 10

PROGRAM AND NON-PROGRAM AIRCRAFT

PAC	UNIT NAME	LOCATION NAME	MODEL		INVENTORY				
					STATUS CODES	OPERATING STATUS	AWAITING OPERATING STATUS	PIPELINE	OTHER
	DD 728 MANSFIELD	YOKOSUKA	QH-50C		A1	2			
	UNIT TOTAL					2*	*	*	*
	DD 730 COLLETT	YOKOSUKA	QH-50D		B1	*	2	*	*
	UNIT TOTAL						2*	*	*
	DD 743 STHERLAND	NORTH ISLAND	QH-50D		A1	2			
	UNIT TOTAL					2*	*	*	*
	DD 744 BLUE	YOKOSUKA	QH-50D		A1	1			
	UNIT TOTAL		QH-50D		Y	1*	*	*	1
	DD 746 TAUSSIG	NORTH ISLAND	QH-50C		A1	1			
	UNIT TOTAL					1*	*	*	*
	DD 752 CUNNINGHAM	LONG BEACH	QH-50D		A1	2			
	UNIT TOTAL		QH-50C		EK	2*	*	1	*
	DD 754 EVANS F.E.	LONG BEACH	QH-50D		A1	2			
	UNIT TOTAL					2*	*	*	*
	DD 755 BOLE J A	NORTH ISLAND	QH-50D		A1	2			
	UNIT TOTAL					2*	*	*	*
	DD 759 LOFBERG	NORTH ISLAND	QH-50D		A1	2			
	UNIT TOTAL					2*	*	*	*
	DD 760 THOMASON	NORTH ISLAND	QH-50D		A1	2			
	UNIT TOTAL					2*	*	*	*
	DD 761 BUCK	NORTH ISLAND	QH-50D		A1	1			
	UNIT TOTAL					1*	*	*	*
	DD 782 ROWAN	NORTH ISLAND	QH-50D		A1	2			
	UNIT TOTAL					2*	*	*	*
	DD 783 GURKE	NORTH ISLAND	QH-50D		A1	2			
	UNIT TOTAL					2*	*	*	*
	DD 825 CARPENTER	PEARL HARBOR	QH-50C		A1	1			
	UNIT TOTAL					1*	*	*	*
	DC 785 HENDERSON	LONG BEACH	QH-50C		A1	1			
	UNIT TOTAL		QH-50C		C9	1*	*	1	*
	DC 787 KYES J E	LONG BEACH	QH-50C		A1	2			
	UNIT TOTAL					2*	*	*	*
	DC 788 HOLLISTER	YOKOSUKA	QH-50D		A1	1			
	UNIT TOTAL		QH-50D		B1	1*	1	*	*
	DC 789 EVERSOLE	LONG BEACH	QH-50D		A1	2			
	UNIT TOTAL					2*	*	*	*
	DC 790 SHELTON	NORTH ISLAND	QH-50D		A1	1			
	UNIT TOTAL					1*	*	*	*
	DC 805 CHEVLIR	NORTH ISLAND	QH-50D		A1	2			
	UNIT TOTAL					2*	*	*	*
	DC 806 HIGBEE	LONG BEACH	QH-50D		A1	1			
	UNIT TOTAL					1*	*	*	*

~~CONFIDENTIAL~~

INVENTORY BY CUSTODIAL UNIT

TABLE 10

PROGRAM AND NON-PROGRAM AIRCRAFT

PAC	UNIT NAME	LOCATION NAME	MODEL		INVENTORY				
					STATUS CODES	OPERATING STATUS	AWAITING OPERATING STATUS	PIPELINE	OTHER
	DD 807 BENNER	LONG BEACH	QH-50D		A1	2 2*	*	*	*
	UNIT TOTAL								
	DD 808 RUCKLEY	NORTH ISLAND	QH-50D		A1	2 2*	*	*	*
	UNIT TOTAL								
	DD 784 MCKEAN	LONG BEACH	QH-50D QH-50D		A1 Y	2 2*	*	*	1 1*
	UNIT TOTAL								
	DD 826 AGERHOLM	NORTH ISLAND	QH-50D		A1	1 1*	*	*	*
	UNIT TOTAL								
	DD 830 LARSON	LONG BEACH	QH-50C QH-50C		A1 B1	1 1*	1 1*	*	*
	UNIT TOTAL								
	DD 832 HANSON	NORTH ISLAND	QH-50D		A1	2 2*	*	*	*
	UNIT TOTAL								
	DD 833 THOMAS H J	NORTH ISLAND	QH-50D		A1	2 2*	*	*	*
	UNIT TOTAL								
	DD 836 MACKENZIE	LONG BEACH	QH-50D		A1	1 1*	*	*	*
	UNIT TOTAL								
	DD 845 RAUSELL	NORTH ISLAND	QH-50D		A1	1 1*	*	*	*
	UNIT TOTAL								
	DD 846 OZROURN	YOKOSUKA	QH-50D QH-50D		A1 B1	1 1*	1 1*	*	*
	UNIT TOTAL								
	DD 851 RUPERTS	LONG BEACH	QH-50D		A1	1 1*	*	*	*
	UNIT TOTAL								
	DD 852 MASON L F	LONG BEACH	QH-50D		A1	1 1*	*	*	*
	UNIT TOTAL								
	DD 869 ISBELL A J	LONG BEACH	QH-50D		A1	1 1*	*	*	*
	UNIT TOTAL								
	DD 870 FECHTELER	LONG BEACH	QH-50D		A1	2 2*	*	*	*
	UNIT TOTAL								
	DD 875 TUCKER	LONG BEACH	QH-50D		C9	*	*	1 1*	*
	UNIT TOTAL								
	DD 876 ROGERS	NORTH ISLAND	QH-50D		A1	2 2*	*	*	*
	UNIT TOTAL								
	DD 877 PERKINS	NORTH ISLAND	QH-50D		A1	2 2*	*	*	*
	UNIT TOTAL								
	DD 884 PARKS	NORTH ISLAND	QH-50D		A1	2 2*	*	*	*
	UNIT TOTAL								
	DD 885 CRAIG	NORTH ISLAND	QH-50D QH-50C		A1 A1	2 1 3*	*	*	*
	UNIT TOTAL								
	DD 886 ORLECK	LONG BEACH	QH-50D		B1	*	1 1*	*	*
	UNIT TOTAL								

**DECLASSIFIED
INVENTORY BY CUSTODIAL UNIT**

TABLE 10

PROGRAM AND NON-PROGRAM AIRCRAFT

PAC	UNIT NAME	LOCATION NAME	MODEL		INVENTORY				
					STATUS CODES	OPERATING STATUS	AWAITING OPERATING STATUS	PIPELINE	OTHER
	DD 887 BRNK BS	LONG BEACH	OH-500		A1	1			
	UNIT TOTAL					1*	*	*	*
	DE 1025 BAUER	NORTH ISLAND	OH-500		A1	1			
	UNIT TOTAL		OH-50C		A1	2*	*	*	*
	DE 1026 HOOPER	NORTH ISLAND	OH-500		A1	1			
	UNIT TOTAL					1*	*	*	*
	AD 15 PRAIRIE	NORTH ISLAND	OH-500		B1		7		
			OH-500		G3			5	
			OH-50C		A8	1			
	UNIT TOTAL		OH-50C		G3	1*	7*	6	*
	AD 17 PIEDMONT	NORTH ISLAND	OH-500		B1		5		
			OH-500		G3			1	
			OH-50C		B1		3		
	UNIT TOTAL		OH-50C		G3	*	8*	1	*
	AJ 25 FRONTIER	LONG BEACH	OH-500		G3			1	
	UNIT TOTAL		OH-50C		G3	*	*	4	*
	AJ 29 ISLE ROYAL	LONG BEACH	OH-500		B1		7		
			OH-500		G3			1	
	UNIT TOTAL		OH-50C		G3	*	7*	1	*
	AD 36 B CANON	PEARL HARBOR	OH-500		B1		2		
			OH-500		G3			1	
			OH-50C		B1		3		
			OH-50C		G3			1	
	UNIT TOTAL		OH-50C		Y	*	5*	2*	1
	AJ 37 GUMPERS S	PEARL HARBOR	OH-500		B1		1		
			OH-500		G3			1	
			OH-50C		A1		3		
	UNIT TOTAL		OH-50C		G3	*	4*	1	*
	COMMAND TOTAL					2721	63	568	9

~~CONFIDENTIAL~~

OPERATING ALLOWANCES

TABLE 10A

PAC					PAC				
UNIT NAME	LOCATION NAME	CLASS	PRIMARY STATUS	ALLOWANCE	UNIT NAME	LOCATION NAME	CLASS	PRIMARY STATUS	ALLOWANCE
<u>ATTACK CARRIER AIR WINGS</u>					VF 213	ABD KITTY HAWK	VF FB	A1	012
CVW 2					UNIT TOTAL				12
VF 21	ABD RANGER	VF FB	A1	012	VA 112	ABD KITTY HAWK	VA L	A1	014
UNIT TOTAL				12	UNIT TOTAL				14
VF 111	MIRAMAR	VF FB	A1	012	VA 113	ABD ENTERPRISE	VA L	A1	014
UNIT TOTAL				12	UNIT TOTAL				14
VA 27	LEMOORE	VA L	A1	014	SUB-CLASS TOTAL	CVW 11			52
UNIT TOTAL				14	CVW 14				
VA 22	ABD RANGER	VA L	A1	014	VF 142	MIRAMAR	VF FB	A1	012
UNIT TOTAL				14	UNIT TOTAL				12
VA 23	ABD TICONDERGA	VA L	A1	014	VF 143	MIRAMAR	VF FB	A1	012
UNIT TOTAL				14	UNIT TOTAL				12
VA 147	ABD RANGER	VA L	A1	014	VA 55	LEMOORE	VA L	A1	014
UNIT TOTAL				14	UNIT TOTAL				14
VA 165	ABD RANGER	VA M	A1	012	VA 145	ABD INTREPID	VA M	A1	012
UNIT TOTAL				12	UNIT TOTAL				12
SUB-CLASS TOTAL	CVW 2			92	VA 146	ALAMEDA	VA L	A1	014
CVW 5					UNIT TOTAL				14
VF 51	ABD BH RICH	VF FB	A1	012	VAH 10	WHIDBY ISLAND	VA H	A1	014
UNIT TOTAL				12	UNIT TOTAL				14
VF 53	ABD BH RICH	VF FB	A1	012	SUB-CLASS TOTAL	CVW 14			78
UNIT TOTAL				12	CVW 15				
VA 52	WHIDBY ISLAND	VA M	A1	012	VA 25	ABD CORAL SEA	VA L	A1	014
UNIT TOTAL				12	ABD CORAL SEA	VA LP	A1		012
VA 56	ABD ENTERPRISE	VA L	A1	014	UNIT TOTAL				26
UNIT TOTAL				14	VF 151	ABD CORAL SEA	VF FB	A1	012
VA 144	ABD KITTY HAWK	VA L	A1	014	UNIT TOTAL				12
UNIT TOTAL				14	VF 154	ABD RANGER	VF FB	A1	012
SUB-CLASS TOTAL	CVW 5			64	UNIT TOTAL				12
CVW 9					VA 153	ABD CORAL SEA	VA L	A1	014
VF 92	ABD ENTERPRISE	VF FB	A1	012	UNIT TOTAL				14
UNIT TOTAL				12	VA 155	ABD CORAL SEA	VA L	A1	014
VF 96	ABD ENTERPRISE	VF FB	A1	012	UNIT TOTAL				14
UNIT TOTAL				12	VAH 2	WHIDBY ISLAND	VA H	A1	008
VA 93	ABD BH RICH	VA L	A1	014	UNIT TOTAL				8
UNIT TOTAL				14	SUB-CLASS TOTAL	CVW 15			86
VA 94	ABD BH RICH	VA L	A1	014	CVW 16				
UNIT TOTAL				14	VF 161	ABD CORAL SEA	VF FB	A1	012
VA 95	ABD SHANGRLA	VA L	A1	014	UNIT TOTAL				12
UNIT TOTAL				14	VF 162	MIRAMAR	VF FB	A1	012
VA 97	LEMOORE	VA L	A1	014	UNIT TOTAL				12
UNIT TOTAL				14	VA 152	ALAMEDA	VA L	A1	014
SUB-CLASS TOTAL	CVW 9			80	ALAMEDA	VA LP	A1		012
CVW 11					UNIT TOTAL				26
VF 114	ABD KITTY HAWK	VF FB	A1	012					
UNIT TOTAL				12					

~~CONFIDENTIAL~~

DECLASSIFIED

~~CONFIDENTIAL~~

OPERATING ALLOWANCES

TABLE 10A

PAC					PAC				
UNIT NAME	LOCATION NAME	CLASS	PRIMARY STATUS	ALLOWANCE	UNIT NAME	LOCATION NAME	CLASS	PRIMARY STATUS	ALLOWANCE
VA 163	LEMOORE	VA L	A1	014	VA 126	MIRAMAR	VT AJ	A4	025
UNIT TOTAL				14	UNIT TOTAL				25
VA 164	LEMOORE	VA L	A1	014	VA 127	LEMOORE	VT AJ	A4	019
UNIT TOTAL				14	UNIT TOTAL				19
SUB-CLASS TOTAL	CVW 16			78	VA 128	WHIDBY ISLAND	VA M	A1	011
CVW 19					UNIT TOTAL				11
VF 191	ABD TICONDERGA	VF FB	A1	012	VAH 123	WHIDBY ISLAND	VA H	A1	011
UNIT TOTAL				12	WHIDBY ISLAND	VT SJ	A4		006
VF 194	ABD TICONDERGA	VF FB	A1	012	WHIDBY ISLAND	VT SP	A4		003
UNIT TOTAL				12	UNIT TOTAL				20
VA 192	LEMOORE	VA L	A1	014	SUB-CLASS TOTAL	RCVW 12			230
UNIT TOTAL				14	GROUP TOTAL	READINESS ATTACK CARRIER AIR WINGS			230
VA 195	ABD TICONDERGA	VA L	A1	014	<u>CARRIER ANTI SUBMARINE GROUPS</u>				
UNIT TOTAL				14	CVSG 53				
VA 196	WHIDBY ISLAND	VA M	A1	012	VS 21	ABD KEARSARG	VS	A1	010
UNIT TOTAL				12	UNIT TOTAL				10
SUB-CLASS TOTAL	CVW 19			64	VS 29	ABD KEARSARG	VS	A1	010
CVW 21					UNIT TOTAL				10
VF 24	MIRAMAR	VF FB	A1	012	HS 6	REAM FIELD	H S	A1	016
UNIT TOTAL				12	UNIT TOTAL				16
VF 211	MIRAMAR	VF FB	A1	012	SUB-CLASS TOTAL	CVSG 53			36
UNIT TOTAL				12	CVSG 55				
VA 76	FALLON	VA L	A1	014	VS 23	ABD YORKTOWN	VS	A1	010
UNIT TOTAL				14	UNIT TOTAL				10
VA 212	ABD BH RICH	VA L	A1	014	VS 25	ABD YORKTOWN	VS	A1	010
UNIT TOTAL				14	UNIT TOTAL				10
VA 215	LEMOORE	VA L	A1	014	HS 4	ABD YORKTOWN	H S	A1	016
UNIT TOTAL				14	UNIT TOTAL				16
VA 216	LEMOORE	VA L	A1	014	SUB-CLASS TOTAL	CVSG 55			36
UNIT TOTAL				14	CVSG 57				
VAH 4	WHIDBY ISLAND	VA H	A1	014	VS 35	NORTH ISLAND	VS	A1	010
UNIT TOTAL				14	UNIT TOTAL				10
SUB-CLASS TOTAL	CVW 21			94	VS 37	NORTH ISLAND	VS	A1	010
GROUP TOTAL	ATTACK CARRIER AIR WINGS			688	UNIT TOTAL				10
<u>READINESS ATTACK CARRIER AIR WINGS</u>					HS 2	REAM FIELD	H S	A1	016
RCVW 12					UNIT TOTAL				16
VF 121	MIRAMAR	VF FB	A1	030	SUB-CLASS TOTAL	CVSG 57			36
UNIT TOTAL				30	CVSG 59				
VF 124	MIRAMAR	VF FB	A1	030	VS 33	NORTH ISLAND	VS	A1	010
UNIT TOTAL				30	UNIT TOTAL				10
VA 122	LEMOORE	VA L	A1	013	VS 38	NORTH ISLAND	VS	A1	010
	LEMOORE	VT BP	A4	006	UNIT TOTAL				10
UNIT TOTAL				19	HS 8	REAM FIELD	H S	A1	016
VA 125	LEMOORE	VA L	A1	041	UNIT TOTAL				16
	LEMOORE	VT AJ	A1	035	SUB-CLASS TOTAL	CVSG 59			36
UNIT TOTAL				76	GROUP TOTAL	CARRIER ANTI SUBMARINE GROUPS			144

~~CONFIDENTIAL~~

CONFIDENTIAL

OPERATING ALLOWANCES

TABLE 10A

PAC					PAC				
UNIT NAME	LOCATION NAME	CLASS	PRIMARY STATUS	ALLOWANCE	UNIT NAME	LOCATION NAME	CLASS	PRIMARY STATUS	ALLOWANCE
<u>READINESS CARRIER ANTISUBMARINE GROUPS</u>					<u>VP 31 DET NORIS</u>				
RCVSG 51					VP 31 DET NORIS	NORTH ISLAND	VP L	A1	006
VS 41	NORTH ISLAND	VS	A1	014	UNIT TOTAL				6
UNIT TOTAL				14	GROUP TOTAL	READINESS PATROL SQUADRONS			19
HS 10	REAM FIELD	H S	A1	012	<u>FLEET WEATHER SQUADRONS</u>				
UNIT TOTAL				12	VW 1	AGANA	VW H	A1	008
VSF 1	ALAMEDA	VA L	A1	014		AGANA	VR H	A5	001
UNIT TOTAL				14	UNIT TOTAL				9
SUB-CLASS TOTAL	RCVSG 51			40	VW 1 DET T	AGANA	VR H	A2	002
VSF 3	ALAMEDA	VA L	A1	014	UNIT TOTAL				2
UNIT TOTAL				14	GROUP TOTAL	FLEET WEATHER SQUADRONS			11
GROUP TOTAL	READINESS CARRIER ANTISUBMARINE GRDU			54	<u>PHOTOGRAPHIC SQUADRONS</u>				
<u>PATROL SQUADRONS</u>					VFP 63	MIRAMAR	VF P	A1	023
VP 1	WHIDBY ISLAND	VP L	A1	012		MIRAMAR	VF P	A4	005
UNIT TOTAL				12	UNIT TOTAL				28
VP 2	SANGLEY PNT	VP L	A1	012	VAP 61	AGANA	VA P	A1	009
UNIT TOTAL				12	UNIT TOTAL				9
VP 4	BARBERS PNT	VP L	A1	009	GROUP TOTAL	PHOTOGRAPHIC SQUADRONS			37
UNIT TOTAL				9	<u>AIR EARLY WARNING SQUADRONS</u>				
VP 6	ABD OKINAWA	VP L	A1	009	VAW 13	ABD KITTY HAWK	VA H	A1	012
UNIT TOTAL				9		ABD KITTY HAWK	VA QM	A1	018
VP 9	ADAK	VP L	A1	009		ABD KITTY HAWK	VT SP	A1	002
UNIT TOTAL				9	UNIT TOTAL				32
VP 17	SANGLEY PNT	VP L	A1	012	RYAW 110	NORTH ISLAND	VW M	A1	006
UNIT TOTAL				12	UNIT TOTAL				6
VP 19	IWAKUNI	VP L	A1	009	VAW 111	NORTH ISLAND	VW M	A1	028
UNIT TOTAL				9	UNIT TOTAL				28
VP 22	BARBERS PNT	VP L	A1	009	VAW 112	ABD ENTERPRISE	VW M	A1	004
UNIT TOTAL				9	UNIT TOTAL				4
VP 28	BARBERS PNT	VP L	A1	009	VAW 113	NORTH ISLAND	VW M	A1	004
UNIT TOTAL				9	UNIT TOTAL				4
VP 40	HOFFETT FIELD	VP S	A1	012	VAW 114	ABD KITTY HAWK	VW M	A1	004
UNIT TOTAL				12	UNIT TOTAL				4
VP 42	WHIDBY ISLAND	VP L	A1	012	VAW 115	ABD RANGER	VW M	A1	004
UNIT TOTAL				12	UNIT TOTAL				4
VP 46	HOFFETT FIELD	VP L	A1	009	VAW 116	ABD CORAL SEA	VW M	A1	004
UNIT TOTAL				9	UNIT TOTAL				4
VP 47	HOFFETT FIELD	VP L	A1	009	GROUP TOTAL	AIR EARLY WARNING SQUADRONS			86
UNIT TOTAL				9	<u>FLEET AIR RECONNAISSANCE SQUADRONS</u>				
VP 48	HOFFETT FIELD	VP L	A1	009	VQ 1	ATSUGI	VA Q	A1	009
UNIT TOTAL				9		ATSUGI	VW H	A1	006
VP 50	HOFFETT FIELD	VP L	A1	009	UNIT TOTAL				15
UNIT TOTAL				9	GROUP TOTAL	FLEET AIR RECONNAISSANCE SQUADRONS			15
GROUP TOTAL	PATROL SQUADRONS			150	<u>HELICOPTER COMBAT SQUADRONS</u>				
<u>READINESS PATROL SQUADRONS</u>					HC 1	REAM FIELD	H G	A2	027
VP 31	HOFFETT FIELD	VP L	A1	013	UNIT TOTAL				27
UNIT TOTAL				13					

DECLASSIFIED

CONFIDENTIAL

OPERATING ALLOWANCES

TABLE 10A

PAC					PAC				
UNIT NAME	LOCATION NAME	CLASS	PRIMARY STATUS	ALLOWANCE	UNIT NAME	LOCATION NAME	CLASS	PRIMARY STATUS	ALLOWANCE
HC 3	CUBI PNT	H M	A2	010	VMFA 542	IWAKUNI	VF FB	A1	015
UNIT TOTAL				10	UNIT TOTAL				15
HC 5	REAM FIELD	H G	A2	014	GROUP TOTAL	MARINE FIGHTER SQUADRONS			135
UNIT TOTAL				14	<u>MARINE ATTACK SQUADRONS</u>				
HC 7	ABD DEWEY	H G	A2	012	VMA 121	CHU LAI	VA L	A1	020
	ABD DEWEY	H M	A2	007	UNIT TOTAL				20
UNIT TOTAL				19	VMA 211	CHU LAI	VA L	A1	020
GROUP TOTAL	HELICOPTER COMBAT SQUADRONS			70	UNIT TOTAL				20
<u>LANDING PLATFORM HELICOPTERS</u>					VMA 214	YUMA	VA L	A1	020
LPH 2 IWO JIMA	NORTH ISLAND	H G	A8	001	UNIT TOTAL				20
UNIT TOTAL				1	VMA 223	IWAKUNI	VA L	A1	020
LPH 5 PRINCETN	LONG BEACH	H G	A8	001	UNIT TOTAL				20
UNIT TOTAL				1	VMAAW 242	DANANG	VA M	A1	012
LPH 8 VALLEY FRGE	LONG BEACH	H G	A8	001	UNIT TOTAL				12
UNIT TOTAL				1	VMAAW 533	CHU LAI	VA M	A1	012
GROUP TOTAL	LANDING PLATFORM HELICOPTERS			3	UNIT TOTAL				12
<u>FLEET TACTICAL SUPPORT</u>					VMA 311	CHU LAI	VA L	A1	020
VR 21	BARBERS PNT	VR H	A2	017	UNIT TOTAL				20
	BARBERS PNT	VR H	A8	002	GROUP TOTAL	MARINE ATTACK SQUADRONS			124
UNIT TOTAL				19	<u>MARINE AIRBORNE REFUELING SQUADRONS</u>				
VR 30	ALAMEDA	VR M	A2	005	VMGR 152	EL TORO	VG	A1	012
	ALAMEDA	VR C	A2	005	UNIT TOTAL				12
UNIT TOTAL				10	VMGR 352	EL TORO	VG	A1	012
VRC 50	ATSUGI	VR C	A2	012	UNIT TOTAL				12
UNIT TOTAL				12	GROUP TOTAL	MARINE AIRBORNE REFUELING SQUADRONS			24
GROUP TOTAL	FLEET TACTICAL SUPPORT			41	<u>MARINE HELICOPTER ASSAULT TRANSPORT SQUADRONS</u>				
<u>MISCELLANEOUS AIR SQUADRONS AND GROUPS</u>					HMM 163	DANANG	H M	A1	024
VD 67	ALAMEDA	VD	A1	008	UNIT TOTAL				24
UNIT TOTAL				8	HMM 164	PHU BAI	H M	A1	024
GROUP TOTAL	MISCELLANEOUS AIR SQUADRONS AND GROU			8	UNIT TOTAL				24
<u>MARINE FIGHTER SQUADRONS</u>					HMM 165	ABD VALLEY FRG	H M	A1	024
VMFA 115	CHU LAI	VF FB	A1	015	UNIT TOTAL				24
UNIT TOTAL				15	HMM 262	QUANG TRI	H M	A1	024
VMFA 122	DANANG	VF FB	A1	015	UNIT TOTAL				24
UNIT TOTAL				15	HMM 263	SANTA ANA	H M	A1	024
VMFAW 212	KANEGHE	VF FB	A1	015	UNIT TOTAL				24
UNIT TOTAL				15	HMM 265	MARBLE MT	H M	A1	024
VMFA 232	EL TORO	VF FB	A1	015	UNIT TOTAL				24
UNIT TOTAL				15	HMM 361	VIETNAM	H M	A1	024
VMFAW 235	DANANG	VF FB	A1	015	UNIT TOTAL				24
UNIT TOTAL				15	HMM 362	PHU BAI	H M	A1	024
VMFA 314	CHU LAI	VF FB	A1	015	UNIT TOTAL				24
UNIT TOTAL				15	HMM 363	ABD IWO JIMA	H M	A1	024
VMFA 323	CHU LAI	VF FB	A1	015	UNIT TOTAL				24
UNIT TOTAL				15	HMM 364	PHU BAI	H M	A1	024
VMFA 334	EL TORO	VF FB	A1	015	UNIT TOTAL				24
UNIT TOTAL				15					

CONFIDENTIAL

OPERATING ALLOWANCES

TABLE 70A

PAC					PAC				
UNIT NAME	LOCATION NAME	CLASS	PRIMARY STATUS	ALLOWANCE	UNIT NAME	LOCATION NAME	CLASS	PRIMARY STATUS	ALLOWANCE
HMH 462	SANTA ANA	H H	A1	014	H+MS 16	DANANG	VR M	A2	001
UNIT TOTAL				14	UNIT TOTAL				1
HMH 462 DET	SANTA ANA	H H	A1	010	H+MS 33	EL TORO	VR M	A2	001
UNIT TOTAL				10		EL TORO	VT AJ	A1	003
HMH 463	MARBLE MT	H H	A1	024	UNIT TOTAL				4
UNIT TOTAL				24	H+MS 36	PHU BAI	VR M	A2	001
GROUP TOTAL	MARINE HELICOPTER ASSAULT TRANSPORT			288	UNIT TOTAL				1
<u>MARINE OBSERVATION SQUADRONS</u>					<u>MARINE HEADQUARTERS AND MAINTENANCE</u>				
VMO 2	DANANG	H L	A1	024	GROUP TOTAL	MARINE HEADQUARTERS AND MAINTENANCE			38
UNIT TOTAL				24	<u>MARINE FLEET TRAINING SQUADRONS</u>				
VMO 3	PHU BAI	H L	A1	024	HMHT 301	SANTA ANA	H M	A1	024
UNIT TOTAL				24	UNIT TOTAL				24
VMO 5	CAMP PENDLETON	H L	A1	010	HMHT 302	SANTA ANA	H M	A1	024
UNIT TOTAL				10	UNIT TOTAL				24
VMO 6	QUANG TRI	H L	A1	024	VMT 103	YUNA	VT AJ	A4	019
UNIT TOTAL				24	UNIT TOTAL				19
GROUP TOTAL	MARINE OBSERVATION SQUADRONS			82	GROUP TOTAL	MARINE FLEET TRAINING SQUADRONS			67
<u>MARINE COMPOSITE PHOTOGRAPHIC SQUADRONS</u>					<u>OPERATION TEST AND EVALUATION FORCE</u>				
VMCJ 1	DANANG	VF P	A1	009	VX 4	POINT MUGU	VF FB	A7	013
	DANANG	VA QM	A1	011		POINT MUGU	VU MP	AK	001
UNIT TOTAL				20		POINT MUGU	VT BJ	A6	001
VMCJ 3	EL TORO	VF P	A1	009	UNIT TOTAL				15
	EL TORO	VA QM	A1	009	VX 5	CHINA LAKE	VA L	A7	008
UNIT TOTAL				18		CHINA LAKE	VU MP	AK	001
GROUP TOTAL	MARINE COMPOSITE PHOTOGRAPHIC SQUADR			38		CHINA LAKE	VT AJ	A7	002
<u>MARINE HEADQUARTERS AND MAINTENANCE SQUADRONS</u>					<u>FLEET COMPOSITE SQUADRONS</u>				
H+MS 17	DANANG	VR H	A2	001	VC 1	BARBERS PNT	VA L	A8	006
	DANANG	VR M	A2	003		BARBERS PNT	VU MP	A8	003
	DANANG	VT AJ	A1	003		BARBERS PNT	VT AP	A8	001
UNIT TOTAL				7		BARBERS PNT	H M	A8	002
H+MS 37	EL TORO	VR H	A2	001		BARBERS PNT	VK D	A8	001
	EL TORO	VR M	A2	004	UNIT TOTAL				13
	EL TORO	VT AJ	A1	003	VC 3	NORTH ISLAND	VR H	A8	001
UNIT TOTAL				8		NORTH ISLAND	VU MP	A8	011
H+MS 11	DANANG	VR M	A2	001		NDRTH ISLAND	VK D	A8	002
	DANANG	VT AJ	A1	003	UNIT TOTAL				14
UNIT TOTAL				4	VC 5	ATSUGI	VF FB	A8	003
H+MS 12	CHU LAI	VR M	A2	001		ATSUGI	VU MP	A8	003
	CHU LAI	VT AJ	A1	003		ATSUGI	VT AP	A8	001
UNIT TOTAL				4	UNIT TOTAL				7
H+MS 13	CHU LAI	VR M	A2	001	VC 5 DET A	CUBI PNT	VA L	A8	004
	CHU LAI	VT AJ	A1	003		CUBI PNT	VU MP	A8	003
UNIT TOTAL				4		CUBI PNT	VT AP	A8	001
H+MS 15	IWAKUNI	VR H	A2	001	UNIT TOTAL				8
	IWAKUNI	VR M	A2	001					
	IWAKUNI	VT AJ	A1	003					
UNIT TOTAL				5					

DECLASSIFIED
OPERATING ALLOWANCES

CONFIDENTIAL

TABLE 10A

PAC					PAC				
UNIT NAME	LOCATION NAME	CLASS	PRIMARY STATUS	ALLOWANCE	UNIT NAME	LOCATION NAME	CLASS	PRIMARY STATUS	ALLOWANCE
VC 5 DET E	NAHA	VF FB	A8	007		ALAMEDA	VU L	A8	002
	NAHA	VU MP	A8	002		ALAMEDA	VT BJ	A6	005
	NAHA	H M	A8	002		ALAMEDA	VT AP	A6	002
	NAHA	VK D	A8	006		ALAMEDA	VT AP	A8	001
UNIT TOTAL				17		ALAMEDA	H G	A8	001
VC 7	MIRAMAR	VF FB	A8	005	UNIT TOTAL				15
	MIRAMAR	VA L	A8	010	NAAS FALLON	FALLON	VR H	A8	001
	MIRAMAR	VK D	A8	004		FALLON	VT AP	A6	001
UNIT TOTAL				19		FALLON	H G	A8	002
GROUP TOTAL	FLEET COMPOSITE SQUADRONS			78	UNIT TOTAL				4
<u>CVA AND CVS CARRIER UTILITY AIRCRAFT</u>									
CVA 14 TCHDRGA	NORTH ISLAND	VR C	A2	001	NAS NORTH ISLAND	NORTH ISLAND	VR H	A8	001
UNIT TOTAL				1		NORTH ISLAND	VR H	A8	004
CVA 19 HANCOCK	NORTH ISLAND	VR C	A2	001		NORTH ISLAND	VU L	A8	002
UNIT TOTAL				1		NORTH ISLAND	VU MP	A6	001
CVA 31 RICHARD	ALAMEDA	VR C	A2	001		NORTH ISLAND	VT BJ	A6	008
UNIT TOTAL				1		NORTH ISLAND	VT AP	A6	011
CVA 34 DRISKANY	NORTH ISLAND	VR C	A2	001	UNIT TOTAL				27
UNIT TOTAL				1	NAS MIRAMAR	MIRAMAR	VR H	A8	002
CVA 41 MIDWAY	ALAMEDA	VR C	A2	001		MIRAMAR	VT BJ	A6	002
UNIT TOTAL				1		MIRAMAR	VT AP	A6	002
CVA 43 CRL SEA	ALAMEDA	VR C	A2	001	UNIT TOTAL				8
UNIT TOTAL				1	NAS LEMOORE	LEMOORE	VR H	A8	001
CVA 61 RANGER	ALAMEDA	VR C	A2	001		LEMOORE	H G	A8	003
UNIT TOTAL				1	UNIT TOTAL				4
CVA 63 KITTYHW	NORTH ISLAND	VR C	A2	001	NAS MOFFETT	MOFFETT FIELD	VU MP	A6	001
UNIT TOTAL				1		MOFFETT FIELD	VT BJ	A6	001
CVA 64 CONSTEL	BREMERTON	VR C	A2	001		MOFFETT FIELD	VT AP	A6	001
UNIT TOTAL				1		MOFFETT FIELD	H G	A8	002
CVAN 65 ENTERPRSE	ALAMEDA	VR C	A2	001	UNIT TOTAL				5
UNIT TOTAL				1	ALF MONTEREY	MONTEREY	VU MP	A6	019
CVS 10 YORKTWN	LONG BEACH	VR C	A2	001		MONTEREY	VT BJ	A6	010
UNIT TOTAL				1		MONTEREY	VT AP	A6	004
CVS 12 HORNET	NORTH ISLAND	VR C	A2	001		MONTEREY	VT BP	A6	005
UNIT TOTAL				1		MONTEREY	H G	A8	001
CVS 20 BENNING	BREMERTON	VR C	A2	001	UNIT TOTAL				39
UNIT TOTAL				1	GROUP TOTAL	STATION ASSIGNED AIRCRAFT			109
CVS 33 KERSRGE	LONG BEACH	VR C	A2	001	<u>FLEET BASES OVERSEAS</u>				
UNIT TOTAL				1	NAVSTA ADAK	ADAK	VP L	A2	002
GROUP TOTAL	CVA AND CVS CARRIER UTILITY AIRCRAFT			14		ADAK	H G	A2	002
<u>STATION ASSIGNED AIRCRAFT</u>									
NAS WHIDBY ISLAND	WHIDBY ISLAND	VR H	A8	002	UNIT TOTAL				4
	WHIDBY ISLAND	VU G	A8	001	NAVSTA KODIAK	KODIAK	VR H	A8	002
	WHIDBY ISLAND	VU MP	A6	002		KODIAK	VU G	A8	001
	WHIDBY ISLAND	H G	A8	002	UNIT TOTAL				3
UNIT TOTAL				7	NAVSTA MIDWAY	MIDWAY	VU G	A8	003
NAS ALAMEDA	ALAMEDA	VR H	A8	001		MIDWAY	H G	A2	001
	ALAMEDA	VR H	A8	003	UNIT TOTAL				4

CONFIDENTIAL

~~CONFIDENTIAL~~

DECLASSIFIED

OPERATING ALLOWANCES

TABLE 10A

PAC					PAC				
UNIT NAME	LOCATION NAME	CLASS	PRIMARY STATUS	ALLOWANCE	UNIT NAME	LOCATION NAME	CLASS	PRIMARY STATUS	ALLOWANCE
NAVSTA SANGLEY PT	SANGLEY PNT	VR H	A8	001	<u>FLEET BASES OVERSEAS USMC</u>				
	SANGLEY PNT	VR M	A8	002	MCAS IWAKUNI	IWAKUNI	VR M	A8	001
	SANGLEY PNT	VT AP	A6	002		IWAKUNI	VT AP	A6	001
	SANGLEY PNT	H G	A2	001		IWAKUNI	H G	A8	002
UNIT TOTAL				6	UNIT TOTAL				4
NAS AGANA	AGANA	VR H	A8	001	MCAS KANEQHE	KANEQHE	VU MP	A6	002
	AGANA	VU G	A8	003		KANEQHE	H G	A2	003
	AGANA	VT AP	A6	001	UNIT TOTAL				5
	AGANA	H G	A2	002	MCAF FUTEMA	OKINAWA	VU MP	A6	002
UNIT TOTAL				7	UNIT TOTAL				2
NAS ATSUGI	ATSUGI	VR H	A8		GROUP TOTAL	FLEET BASES OVERSEAS USMC			11
	ATSUGI	VT BJ	A6	004	<u>ATTACHES AND MISSIONS</u>				
	ATSUGI	VT AP	A6	003	ATT CANBERRA	AUSTRALIA	VR M	A8	001
	ATSUGI	H G	A2	002	UNIT TOTAL				1
UNIT TOTAL				9	ATT DJAKARTA	INDONESIA	VR M	A8	001
NAS BARBERS PNT	BARBERS PNT	VR H	A8	001	UNIT TOTAL				1
	BARBERS PNT	VR M	A8	002	ATT MALAYSIA	MALAYSIA	VR M	A8	
	BARBERS PNT	VU MP	A6	009	CHNAVSEC JUSMAG	THAILAND	VR M	A8	001
	BARBERS PNT	VT BJ	A6	003	UNIT TOTAL				1
UNIT TOTAL				15	CH NAVSECHAAG	TAIWAN	VR M	A8	001
NAS CUBI POINT	CUBI PNT	VU G	A8	002	UNIT TOTAL				1
	CUBI PNT	VT BJ	A6	002	HEDSUPACTSAIGON	VIETNAM	VR M	A8	004
	CUBI PNT	VT AP	A6	004		VIETNAM	VT AP	A8	001
	CUBI PNT	H G	A2	002	UNIT TOTAL				5
UNIT TOTAL				10	GROUP TOTAL	ATTACHES AND MISSIONS			9
NAF NAHA	NAHA	VU G	A8	003	<u>PACIFIC MISSILE RANGE</u>				
	NAHA	VT AP	A6	001	PAC MISSILE RANGE	POINT MUGU	VS	AK	006
UNIT TOTAL				4		POINT MUGU	VW H	A7	006
NAMO IWAKUNI	IWAKUNI	VU G	A8	003		POINT MUGU	VR H	A8	002
	IWAKUNI	VU MP	A6	002		POINT MUGU	H M	A7	002
	IWAKUNI	H L	A8		UNIT TOTAL				16
UNIT TOTAL				5	PMRF KANEQHE	KANEQHE	VS	AK	002
CONNVDRKOREA	SEDUL	VT AP	A6	002		KANEQHE	VW H	AK	001
UNIT TOTAL				2		KANEQHE	VR H	A8	
COMUSTDC	TAIWAN	VR M	A8	001		KANEQHE	H M	A7	003
UNIT TOTAL				1	UNIT TOTAL				6
COMUSTOC DET A	TAIWAN	VR C	A2	001	GROUP TOTAL	PACIFIC MISSILE RANGE			22
UNIT TOTAL				1	<u>COMCRUDES DRONE CONTROL HELICOPTERS</u>				
GROUP TOTAL	FLEET BASES OVERSEAS			71	VC 3 DET	SAN CLEMENTE	HK S	A5	012
<u>MARINE AIR FMF AND FORCE AVIATION HEADQUARTERS SQUADRONS</u>					UNIT TOTAL				12
HDQTR SQDN FMFPAC	KANEQHE	VR H	A8	001	DD 446 RADFORD	PEARL HARBOR	HK S	A1	002
	KANEQHE	VR M	A8	001	UNIT TOTAL				2
	KANEQHE	VU MP	A6	002	DD 447 JENKINS	PEARL HARBOR	HK S	A1	002
	KANEQHE	VT BJ	A6	002	UNIT TOTAL				2
UNIT TOTAL				6					
GROUP TOTAL	MARINE AIR FMF AND FORCE AVIATION HE			6					

~~CONFIDENTIAL~~

DECLASSIFIED
OPERATING ALLOWANCES

~~CONFIDENTIAL~~

TABLE 10A

PAC					PAC				
UNIT NAME	LOCATION NAME	CLASS	PRIMARY STATUS	ALLOWANCE	UNIT NAME	LOCATION NAME	CLASS	PRIMARY STATUS	ALLOWANCE
DD 449 NICHLAS	PEARL HARBOR	HK S	A1	002	DD 786 ANDERSON	NORTH ISLAND	HK S	A1	002
UNIT TOTAL				2	UNIT TOTAL				2
DD 716 WILTSIE	NORTH ISLAND	HK S	A1	002	DD 787 KYES J E	LONG BEACH	HK S	A1	002
UNIT TOTAL				2	UNIT TOTAL				2
DD 717 CHANDLER	YOKOSUKA	HK S	A1	002	DD 788 HOLLISTER	YOKOSUKA	HK S	A1	002
UNIT TOTAL				2	UNIT TOTAL				2
DD 718 HAMMER	NORTH ISLAND	HK S	A1	002	DD 789 EVERSOLE	LONG BEACH	HK S	A1	002
UNIT TOTAL				2	UNIT TOTAL				2
DD 719 EPPERSON	PEARL HARBOR	HK S	A1	002	DD 790 SHELTON	NORTH ISLAND	HK S	A1	002
UNIT TOTAL				2	UNIT TOTAL				2
DD 723 WALKER	LONG BEACH	HK S	A1	002	DD 805 CHEVLIR	NORTH ISLAND	HK S	A1	002
UNIT TOTAL				2	UNIT TOTAL				2
DD 725 OBRLEN	LONG BEACH	HK S	A1	002	DD 806 HIGBEE	LONG BEACH	HK S	A1	002
UNIT TOTAL				2	UNIT TOTAL				2
DD 727 DEHAVEN	YOKOSUKA	HK S	A1	002	DD 807 BENNER	LONG BEACH	HK S	A1	002
UNIT TOTAL				2	UNIT TOTAL				2
DD 728 MANSFIELD	YOKOSUKA	HK S	A1	002	DD 808 BUCKLEY	NORTH ISLAND	HK S	A1	002
UNIT TOTAL				2	UNIT TOTAL				2
DD 729 SWENSON L	NORTH ISLAND	HK S	A1	002	DD 784 MCKEAN	LONG BEACH	HK S	A1	002
UNIT TOTAL				2	UNIT TOTAL				2
DD 730 COLLETT	YOKOSUKA	HK S	A1	002	DD 826 AGERHOLM	NORTH ISLAND	HK S	A1	002
UNIT TOTAL				2	UNIT TOTAL				2
DD 743 SHERLAND	NORTH ISLAND	HK S	A1	002	DD 830 LARSON	LONG BEACH	HK S	A1	002
UNIT TOTAL				2	UNIT TOTAL				2
DD 744 BLUE	YOKOSUKA	HK S	A1	002	DD 832 HANSON	NORTH ISLAND	HK S	A1	002
UNIT TOTAL				2	UNIT TOTAL				2
DD 746 TAUSSIG	NORTH ISLAND	HK S	A1	002	DD 833 THOMAS H J	NORTH ISLAND	HK S	A1	002
UNIT TOTAL				2	UNIT TOTAL				2
DD 752 CUNVINGHAM	LONG BEACH	HK S	A1	002	DD 836 MACKENZIE	LONG BEACH	HK S	A1	002
UNIT TOTAL				2	UNIT TOTAL				2
DD 754 EVANS F.E.	LONG BEACH	HK S	A1	002	DD 845 BAUSELL	NORTH ISLAND	HK S	A1	002
UNIT TOTAL				2	UNIT TOTAL				2
DD 755 BOLE J A	NORTH ISLAND	HK S	A1	002	DD 846 OZBOURN	YOKOSUKA	HK S	A1	002
UNIT TOTAL				2	UNIT TOTAL				2
DD 759 LOFBERG	NORTH ISLAND	HK S	A1	002	DD 851 RUPERTS	LONG BEACH	HK S	A1	002
UNIT TOTAL				2	UNIT TOTAL				2
DD 760 THOMASON	NORTH ISLAND	HK S	A1	002	DD 852 MASON L F	LONG BEACH	HK S	A1	002
UNIT TOTAL				2	UNIT TOTAL				2
DD 761 BUCK	NORTH ISLAND	HK S	A1	002	DD 869 ISBELL A J	LONG BEACH	HK S	A1	002
UNIT TOTAL				2	UNIT TOTAL				2
DD 782 ROKAN	NORTH ISLAND	HK S	A1	002	DD 870 FECHTELER	LONG BEACH	HK S	A1	002
UNIT TOTAL				2	UNIT TOTAL				2
DD 783 GURKE	NORTH ISLAND	HK S	A1	002	DD 875 TUCKER	LONG BEACH	HK S	A1	002
UNIT TOTAL				2	UNIT TOTAL				2
DD 825 CARPENTER	PEARL HARBOR	HK S	A1	002	DD 876 ROGERS	NORTH ISLAND	HK S	A1	002
UNIT TOTAL				2	UNIT TOTAL				2
DD 785 HENDERSON	LONG BEACH	HK S	A1	002					
UNIT TOTAL				2					

~~CONFIDENTIAL~~

~~CONFIDENTIAL~~

DECLASSIFIED

OPERATING ALLOWANCES

TABLE 10A

PAC									
UNIT NAME	LOCATION NAME	CLASS	PRIMARY STATUS	ALLOWANCE	UNIT NAME	LOCATION NAME	CLASS	PRIMARY STATUS	ALLOWANCE
DD 877 PERKINS	NORTH ISLAND	HK S	A1	002					
UNIT TOTAL				2					
DD 884 PARKS	NORTH ISLAND	HK S	A1	002					
UNIT TOTAL				2					
DD 885 CRAIG	NORTH ISLAND	HK S	A1	002					
UNIT TOTAL				2					
DD 886 ORLECK	LONG BEACH	HK S	A1	002					
UNIT TOTAL				2					
DD 887 BRNK 8S	LONG BEACH	HK S	A1	002					
UNIT TOTAL				2					
DE 1023 EVANS	NORTH ISLAND	HK S	A1	002					
UNIT TOTAL				2					
DE 1024 BRIDGET	NORTH ISLAND	HK S	A1	002					
UNIT TOTAL				2					
DE 1025 BAUER	NORTH ISLAND	HK S	A1	002					
UNIT TOTAL				2					
DE 1026 HOOPER	NORTH ISLAND	HK S	A1	002					
UNIT TOTAL				2					
DE 1037 BRONSTEIN	NORTH ISLAND	HK S	A1	002					
UNIT TOTAL				2					
GROUP TOTAL	COMCRUDES DRONE CONTROL HELICOPTERS			130					
COMMAND TOTAL				2830					

~~CONFIDENTIAL~~

DECLASSIFIED

CONFIDENTIAL

INVENTORY BY CUSTODIAL UNIT

TABLE 11 PROGRAM AND NON-PROGRAM AIRCRAFT

NABS	UNIT NAME	LOCATION NAME	MODEL	STATUS CODES	OPERATING STATUS	INVENTORY			
						AWAITING OPERATING STATUS	PIPELINE	OTHER	
<u>NASC INSPS & REPS A/C CND CONTROLLED</u>									
	BWFLTRREP CENTER	WRIGHT PAT AFB	UC-45J	A6	1				
	UNIT TOTAL				1*	*	*	*	
	BWR COLUMBUS	COLUMBUS	T-33B	A6	1				
	UNIT TOTAL				1*	*	*	*	
	BWR LONG BEACH	LONG BEACH	UC-45J	A8	1				
	UNIT TOTAL				1*	*	*	*	
	BWR ST LOUIS	SAINT LOUIS	UC-45J	A8	1				
	UNIT TOTAL				1*	*	*	*	
<u>NAVAL AIR BASES</u>									
	NAS JOHNSVILLE	JOHNSVILLE	C-47H	A6	1				
			U-11A	A8	1				
			UC-45J	A6	1				
			RC-45J	A8	1				
	UNIT TOTAL				4*	*	*	*	
	NAS PT MUGU	POINT MUGU	T-33B	A8	1				
			UC-45J	A6	1				
			UH-34J	A8	1				
	UNIT TOTAL				3*	*	*	*	
	NAS PTXNT RIVER	PTXNT RIVER	C-117D	A8	1				
			HU-16C	A8	1				
			UC-45J	A8	1				
			CH-19E	A8	2				
	UNIT TOTAL				5*	*	*	*	
	NAF CHINA LAKE	CHINA LAKE	C-117D	A6	1				
			CH-19E	A8	1				
	UNIT TOTAL				2*	*	*	*	
	NAF WASHINGTON	ANDREWS	VC-118B	A8	2				
			C-131G	A8	1				
			C-131F	A8	1				
			C-131F	C1			1		
			U-11A	A8	4				
			US-2B	A6	13				
			US-2B	D5			1		
			US-2B	G3			1		
			US-2A	A6	9				
			US-2A	8Y			1		
			US-2A	G3			1		
			VA-38	A8	1				
			T-1A	A6	9				
			T-39D	A6	3				
			RC-45J	A6	1				
			T-28B	A6	5				
	UNIT TOTAL				49*	*	5*	*	
	KIRTLAND AFB	KIRTLAND AFB	C-54P	A8	1				
			US-2A	A8	2				
	UNIT TOTAL				3*	*	*	*	
	NAF EL CENTRO	EL CENTRO	UC-45J	A8	1				
	UNIT TOTAL				1*	*	*	*	
	NAVAL WEAPONS LAB	DAHLGREN	UC-45J	A6	1				
	UNIT TOTAL				1*	*	*	*	

1/ INCLUDES ONLY THOSE AIRCRAFT, IN PHYSICAL CUSTODY OF OPERATING COMMANDS, WHICH ARE INTENDED FOR USE IN OPERATING STATUS. AIRCRAFT IN THIS CATEGORY DO NOT REQUIRE REWORK PRIOR TO SERVICE IN OPERATING STATUS.

CONFIDENTIAL

INVENTORY BY CUSTODIAL UNIT

TABLE 11

PROGRAM AND NON-PROGRAM AIRCRAFT

NABS	UNIT NAME	LOCATION NAME	MODEL	INVENTORY				
				STATUS CODES	OPERATING STATUS	AWAITING OPERATING STATUS	PIPELINE	OTHER
MARINE CORPS AIR STATIONS								
MCAS YUMA	YUMA		C-117D C-47H T-33B UC-45J UH-34D	A8 A8 A6 A8 A8	1 1 1 1 3			
	UNIT TOTAL				7*	*	*	*
MCAS EL TORO	EL TORO		C-131F C-117D U-11A US-2A UC-45J UH-34D	HY A8 BY A6 S3 A8			1 1	
	UNIT TOTAL				5*	*	2*	1*
MCAS CHERRY POINT	CHERRY POINT		C-54Q C-117D U-11A US-2B US-2B T-33B T-33B UC-45J TC-117D UH-2B	A8 A8 A8 A8 A8 A6 A8 A6 A8 A8	1 1 1 1 1 1 1 1 1 2		1	
	UNIT TOTAL				10*	*	1*	*
MCAS QUANTICO	QUANTICO		C-54R C-117D US-2B US-2A UC-45J RC-45J T-28B	A8 A8 A6 A6 A6 A6 A6	1 1 2 2 1 5			
	UNIT TOTAL				13*	*	*	*
MCAS BEAUFORT	BEAUFORT		F-8C C-117D C-47J I-14 T-28B UH-2B	HC A8 A8 A6 A6 A8			1	
	UNIT TOTAL				8*	*	1*	*
MCAF NEW RIVER	NEW RIVER		US-2A T-28B	A6 A6	2 2			
	UNIT TOTAL				4*	*	*	*
HMX 1	QUANTICO		CH-53A UH-1E CH-46D CH-46A CH-46A VH-3A VH-3A SH-3A	A7 A7 A7 A7 A7 A7 D5 A7	2 3 1 4 4 6 3		1 2	
	UNIT TOTAL				19*	*	3*	*
HO MC FLT SECTION	ANDREWS		C-54R C-131G VC-117D U-11A T-33B T-28B	A8 A8 A8 A8 A6 A6	1 1 1 1 8 6			
	UNIT TOTAL				18*	*	*	*
	COMMAND TOTAL					156	12	1

DECLASSIFIED

~~CONFIDENTIAL~~

INVENTORY BY CUSTODIAL UNIT

TABLE 11

PROGRAM AND NON-PROGRAM AIRCRAFT

UNIT NAME	LOCATION NAME	MODEL	STATUS CODES	OPERATING STATUS	INVENTORY			
					AWAITING OPERATING STATUS	PIPELINE	OTHER	
<u>NAVAL AIR BASIC TRAINING</u>								
TRAFON 1	SAUFLEY FIELD	T-34B	A3	126	14			
		T-34B	B3			1		
		T-34B	F1			1		
		T-34B	G2			2*		*
UNIT TOTAL				126*	14*			
TRAFON 2	WHITING FIELD	T-28C	A3	58				
		T-28B	A3	99				
UNIT TOTAL				157*	*		*	*
TRAFON 3	WHITING FIELD	T-28C	A3	64			1	
		T-28C	G3					
		T-28B	A3	97				
		T-28B	A4	1				
UNIT TOTAL				162*	*		1*	*
TRAFON 4	PENSACOLA	T-2B	A3	50				
		T-2R	D5				3	
		T-2B	DE				1	
		T-2R	E5				2	
		T-2B	G2				3	
		T-2B	G3				2	
UNIT TOTAL				50*	*		11*	*
TRAFON 5	SAUFLEY FIELD	T-28C	A3	38				
UNIT TOTAL				38*	*		*	*
TRAFON 6	PENSACOLA	T-28B	A3	24				
UNIT TOTAL				24*	*		*	*
TRAFON 7	MERIDIAN	T-2A	A3	78				
		T-2A	D5				2	
		T-2A	DE				2	
		T-2A	E5				2	
UNIT TOTAL				78*	*		6*	*
TRAFON 9	MERIDIAN	T-2A	A3	74				
		T-2A	D5				2	
		T-2A	DE				1	
		T-2A	E5				3	
		T-2A	G3				2	
UNIT TOTAL				74*	*		8*	*
TRAFON 10	PENSACOLA	T-1A	A5	8				
		T-1A	G3				1	
		UC-45J	A5	9				
UNIT TOTAL				17*	*		1*	*
H-1	ELLYSON FIELD	TH-13M	A3	34				
		TH-13M	D1				2	
		UH-34J	A3	9				
		UH-34G	A3	48				
		UH-34U	A3	8				
		SH-34J	A3	13				
UNIT TOTAL				112*	*		2*	*
NAVCOR ELLYSON	ELLYSON FIELD	UC-45J	A6	1				
		RC-45J	A6	1				
UNIT TOTAL				2*	*		*	*
CVS 16 LEXINGTON	PENSACOLA	C-1A	A8	1				
		C-1A	D5				1	
UNIT TOTAL				1*	*		1*	*
NAVCOR MERIDIAN	MERIDIAN	C-47J	A8	1				
		UC-45J	A6	1				
		UH-34J	A8	2				
UNIT TOTAL				4*	*		*	*

~~CONFIDENTIAL~~

INVENTORY BY CUSTODIAL UNIT

PROGRAM AND NON-PROGRAM AIRCRAFT

TABLE 11

NATRA	UNIT NAME	LOCATION NAME	MODEL		INVENTORY					
					STATUS CODES	OPERATING STATUS	AWAITING OPERATING STATUS	PIPELINE	OTHER	
	NABTC PENSACOLA	PENSACOLA	F-11A	A4	6			1		
			F-11A	BY						
			EA-1E	A6	1					
			C-54R	A8	1					
			C-54Q	A8	3					
			C-131F	AR	1					
			C-117D	A8	2					
			U-11A	A8	1					
			TF-9J	A4	1					
			T-33B	A6	3					
			T-33B	B6		3				
			UC-45J	A6	1					
			T-28B	A6	4					
			T-34B	A4	2					
			UH-2A	A8	2					
			UH-34J	A8	3					
	UNIT TOTAL				31*	3*		1*	*	
	NAAS WHITING FLD	WHITING FIELD	KC-45J	A6	1					
	UNIT TOTAL				1*	*		*	*	
	NAAS SAUFLEY FLD	SAUFLEY FIELD	UC-45J	A6	1					
	UNIT TOTAL		RC-45J	A6	1			*	*	
	<u>NAVAL AIR ADVANCED TRAINING</u>									
	TRARON 21	KINGSVILLE	TF-9J	A3	42					
			TF-9J	BY			2			
			TF-9J	D5			3			
	UNIT TOTAL		TAF-9J	A3	22		*	5*	*	
	TRARON 22	KINGSVILLE	TF-9J	A3	32					
			TF-9J	BY			3			
			TF-9J	D5			5			
			TF-9J	G3			1			
			TAF-9J	A3	21				1	
	UNIT TOTAL		TAF-9J	Z	55*	*	9*		1*	
	TRARON 23	KINGSVILLE	TF-9J	A3	32					
			TF-9J	BY			3			
			TF-9J	D5			4			
			TF-9J	G3			2			
			TF-9J	Z					1	
	UNIT TOTAL		TAF-9J	A3	23		9*		1*	
					55*	*	9*		1*	
	TRARON 24	CHASE	TF-9J	A3	36					
			TF-9J	BY			1			
			TF-9J	D5			4			
			TF-9J	DE			1			
			TF-9J	G3			1			
			TAF-9J	A3	19					
			TAF-9J	BY			1			
			TAF-9J	D5			1			
			TAF-9J	A3			1			
			TAF-9J	DE			1			
	UNIT TOTAL		TAF-9J	G3	55*	*	11*		*	
	TRARON 25	CHASE	TF-9J	A3	40					
			TF-9J	BY			1			
			TF-9J	DE			2			
			TF-9J	G3			2			
			TAF-9J	A3	15					
			TAF-9J	DE			1			
			TAF-9J	E5			1			
			AF-9J	A3	3					
	UNIT TOTAL		AF-9J	DE	58*	*	8*		*	
	TRARON 26	CHASE	TF-9J	A3	37					
			TF-9J	D5			5			
			TF-9J	E5			1			
			TAF-9J	A3	1*					
	UNIT TOTAL		TAF-9J	DE	57*	*	8*		*	

DECLASSIFIED

INVENTORY BY CUSTODIAL UNIT

PROGRAM AND NON-PROGRAM AIRCRAFT

TABLE 11

NATRA	UNIT NAME	LOCATION NAME	MODEL	STATUS CODES	INVENTORY				
					OPERATING STATUS	AWAITING OPERATING STATUS	PIPELINE	OTHER	
	TRADON 27	CORPUS CHRISTI	TS-2A TS-2A TS-2A	A3 D5 E5	56		2 1 3*		*
	UNIT TOTAL				56*	*			
	TRADON 28	CORPUS CHRISTI	TS-2A TS-2A TS-2A	A3 D5 G3	56		1 1 2*		*
	UNIT TOTAL				56*	*			
	TRADON 29	CORPUS CHRISTI	TC-117D T-29H T-29H	A5 A3 A5	3 1 9				*
	UNIT TOTAL				13*	*			
	TRADON 31	CORPUS CHRISTI	TS-2A TS-2A TS-2A TS-2A	A3 D5 DE E5	50		3 1 2 6*		*
	UNIT TOTAL				50*	*			
	NAAS CRPS CHRISTI	CORPUS CHRISTI	C-117D C-47J US-2B TS-2A RC-45J UH-2B UH-34J	A8 X A8 A3 A8 A8 A8	2			1	
	UNIT TOTAL				8*	*	*		1*
	NAAS CHASE	CHASE	C-47J UC-45J UH-2B UH-34J	A8 A6 A8 A8	1 1 1 1				*
	UNIT TOTAL				4*	*	*		*
	NAAS KINGSVILLE	KINGSVILLE	C-47H UC-45J UH-2B	A8 A6 A8	1 1 2				*
	UNIT TOTAL				4*	*	*		*
<u>NAVAL AIR TECHNICAL TRAINING</u>									
	NATTU LAKEHURST	LAKEHURST	UC-45J TC-117D	A6 A4	1 1				*
	UNIT TOTAL				2*	*	*		*
	NATTU PENSACOLA	PENSACOLA	RC-45J	A5	4				*
	UNIT TOTAL				4*	*	*		*
	NAS GLYNCO	GLYNCO	EC-121K T-33H T-39D T-39D TS-2A TS-2A TS-2A UH-34J	A5 A4 A5 G3 A5 D5 D8 A6	3 20 33 13		2 3 1		*
	UNIT TOTAL				70*	*	6*		*
	NAS MEMPHIS	MEMPHIS	VC-54D C-117D UC-45J RC-45J T-28B UH-34J	A8 A8 A6 A8 A6 A8	1 2 2 1 1 1				*
	UNIT TOTAL				8*	*	*		*
	COMMAND TOTAL				1494	17	100		3

CONFIDENTIAL

INVENTORY BY CUSTODIAL UNIT

TABLE 11

PROGRAM AND NON-PROGRAM AIRCRAFT

NART	UNIT NAME	LOCATION NAME	MODEL	INVENTORY				
				STATUS CODES	OPERATING STATUS	AWAITING OPERATING STATUS	PIPELINE	OTHER
<u>NAVAL AIR RESERVE TRAINING</u>								
NARTU	ALAMEDA	ALAMEDA	A-4R	A4	14			
			A-4B	D5			1	
			A-4A	DE			1	
			S-2D	A4	16			
			S-2D	A4	6			
			S-2D	D5			2	
			S-2D	F5			1	
			SP-2E	A4				
			C-118R	A4	12			
			C-118R	A4	3			
			T-33B	G3			1	
			T-33B	A4	3			
			UC-45J	R4		1		
			T-34H	A4	1			
			T-34R	A4	1			
			UH-34D	B4		1		
			SH-34J	A4	3			
			SH-34J	A4	4			
			SH-34J	R4		1		
	UNIT TOTAL				63*	3*	6*	*
NARTU	ANDREWS	ANDREWS	F-8B	A4	2			
			F-8A	A4	12			
			S-2F	B4		3		
			S-2F	A4	3			
			S-2D	B4		2		
			S-2D	A4	4			
			SP-2E	B4		1		
			SP-2E	A4	6			
			SP-2E	D5		1		
			C-54R	A4			1	
			C-54Q	A4	1			
			C-54Q	A8	1			
			T-1A	A4	2			
			UC-45J	A4	2			
			T-34H	A3	1			
	UNIT TOTAL				35*	7*	1*	*
NAS	ATLANTA	ATLANTA	F-8B	A4	3			
			F-8A	A4	10			
			SP-2E	G3			2	
			SP-2E	A4	6			
			C-54Q	G3			1	
			T-1A	A4	3			
			UC-45J	A4	1			
			HC-45J	G3			1	
			T-34B	A4	1			
	UNIT TOTAL				25*	*	4*	*
NAS	DALLAS	DALLAS	F-8A	A4	20			
			F-8A	BY			1	
			F-8A	D5			2	
			F-8A	DB			1	
			SP-2E	G2			1	
			SP-2E	A4	6			
			SP-2E	DE			1	
			C-118R	A4	3			
			T-1A	A4	2			
			T-1A	X				1
			UC-45J	A4	1			
			UC-45J	G3			1	
			T-34R	A4	1			
			UH-34D	A4	2			
			SH-34J	A4	4			
			SH-34J	R4		1		
			SH-34J	C3			1	
	UNIT TOTAL				39*	1*	R*	1*
NAS	GLENVIEW	GLENVIEW	A-4R	A4	12			
			A-4R	C4			1	
			A-4R	D5			1	
			A-4R	G3			1	
			S-2F	A4	6			
			S-2F	A4	9			
			S-2F	BY			1	
			SP-2E	D5			1	
			SP-2E	A4	12			
			SP-2E	B4		1		
			C-118R	A4	4			
			C-54K	A4	1			
			C-54Q	A4	1			

DECLASSIFIED

~~CONFIDENTIAL~~

INVENTORY BY CUSTODIAL UNIT

TABLE 11

PROGRAM AND NON-PROGRAM AIRCRAFT

NART	UNIT NAME	LOCATION NAME	MODEL	STATUS CODES	OPERATING STATUS	INVENTORY			
						AWAITING OPERATING STATUS	PIPELINE	OTHER	
			C-131F	A4	3				
			C-117D	A4	1				
			U-11A	A4	2				
			T-33B	A4	3				
			I-33H	R4		1			
			UC-45J	A4	1				
			RC-45J	A4	1				
			T-34B	A4	1				
			UH-34U	A4	2				
			SH-34J	A4	12				
	UNIT TOTAL				71*	2*	5*		*
	NAS GROSSE ILE	GROSSE ILE							
			S-2F	A4	8				
			S-2F	C4			1		
			S-2F	J1					1
			C-54D	A4	1				
			C-54P	A4	1				
			C-119F	A4	4				
			UC-45J	A4	1				
			T-34H	A4	1				
			SH-34J	A4	2				
			SH-34J	B4		2			
	UNIT TOTAL				18*	2*	1*		1*
	NARTU JAX	JACKSONVILLE							
			A-4B	A4	6				
			A-4B	B4		1			
			A-4B	D5			1		
			A-4B	FE			1		
			A-4A	A4	2				
			S-2F	A4	6				
			S-2F	B4			3		
			SP-2E	A4	5				
			SP-2E	H4		1			
			C-118B	A4	3				
			T-33B	A4	2				
			UC-45J	A4	1				
			SH-34J	A4	3				
			SH-34J	B4		1			
			SH-3A	A4	3				
	UNIT TOTAL				31*	6*	2*		*
	NARTU LAKEHURST	LAKEHURST							
			S-2D	A4	8				
			S-2D	RY			1		
			S-2D	D5			1		
			C-54D	A4	2				
			C-54P	A4	1				
			UC-45J	A4	1				
			T-34B	A4	1				
			SH-34J	A4	2				
			SH-3A	A4	4				
	UNIT TOTAL				19*	*	2*		*
	NAS LOS ALAMITOS	LOS ALAMITOS							
			A-4B	A4	23				
			A-4B	RY			1		
			A-4B	D5			1		
			A-4B	F5			1		
			A-4A	A4	22				
			S-2D	A4	7				
			S-2D	D5			2		
			SP-2E	A4	12				
			SP-2E	D5			1		
			C-118B	A4	3				
			T-33H	A4	1				
			UC-45J	A4	3				
			RC-45J	B4	1				
			UH-34U	A4	5				
			SH-34J	A4	8				
			SH-34J	A4	8				
	UNIT TOTAL				85*	*	6*		*
	NARTU MEMPHIS	MEMPHIS							
			A-4B	A4	4				
			A-4B	RY			1		
			A-4B	D5			1		
			A-4A	A4	4				
			SP-2E	A4	5				
			SP-2E	B4		2			
			C-54R	A4	1				
			C-54D	A4	2				
			C-54P	A4	1				
			T-33H	A4	2				
			UC-45J	A4	1				
			T-34R	A4	1				
	UNIT TOTAL				21*	2*	2*		*

~~CONFIDENTIAL~~

INVENTORY BY CUSTODIAL UNIT

TABLE 11

PROGRAM AND NON-PROGRAM AIRCRAFT

NART	UNIT NAME	LOCATION NAME	MODEL		INVENTORY				
					STATUS CODES	OPERATING STATUS	AWAITING OPERATING STATUS	PIPELINE	OTHER
	NAS NEW ORLEANS	NEW ORLEANS	A-4B		A4	5			
			A-4B		B4		1		
			A-4A		A4	6			
			SP-2E		A4	4			
			SP-2E		G3			1	
			C-54R		A4	1			
			C-54D		A4	1			
			C-54P		A4	1			
			C-54P		B4		1		
			T-33B		A4	2			
			UC-45J		A4	1			
			RC-45J		A4	1			
			T-34B		B4		1		
			UH-34D		A4	2			
			SH-34J		A4	4			
			SH-34J		B4		1		
			SH-3A		A4	3			
	UNIT TOTAL					31*	4*	1*	*
	NAS NEW YORK	NEW YORK	A-4B		A4	15			
			A-4A		A4	5			
			SP-2E		A4	11			
			SP-2E		D5			1	
			C-118B		A4	3			
			C-117D		A8	1			
			T-1A		A4	2			
			UC-45J		A4	1			
			RC-45J		A4	1			
			T-34B		A4	1			
			UH-34D		A4	4			
			SH-3A		A4	4			
			SH-3A		D5			1	
			SH-3A		HC			1	
	UNIT TOTAL					48*	*	3*	*
	NARTU NORFOLK	NORFOLK	A-4B		A4	5			
			A-4B		B4			1	
			A-4A		G3			1	
			A-4A		A4	5			
			S-2D		A4	6			
			S-2D		D5			2	
			C-54D		A4	3			
			C-54P		B4		1		
			T-33H		A4	2			
			UC-45J		A4	1			
			T-34H		A4	1			
			UH-34D		A4	1			
			SH-34J		B4		1		
			SH-3A		A4	3			
			SH-3A		D5			1	
	UNIT TOTAL					27*	2*	5*	*
	NAS OLAHE	OLATHE	F-8A		A4	5			
			RF-8A		A4	6			
			RF-8A		D5			1	
			A-4B		A4	5			
			A-4B		B4		1		
			A-4B		D5			1	
			A-4A		A4	4			
			A-4A		Z				1
			SP-2E		A4	6			
			SP-2E		B4		3		
			C-118B		A4	3			
			T-1A		A4	2			
			UC-45J		A4	2			
			T-34B		A4	1			
	UNIT TOTAL					34*	4*	2*	1*
	NAS SEATTLE	SEATTLE	S-2D		A4	5			
			S-2D		HY			1	
			S-2D		D5			1	
			S-2D		G3			1	
			SP-2H		A4	6			
			SP-2H		H3			1	
			C-54D		A4	1			
			C-54P		A4	1			
			C-119F		A4	6			
			UC-45J		A4	1			
			T-34H		A4	1			
			UH-34D		A4	2			
			SH-34J		A4	4			
	UNIT TOTAL					27*	*	4*	*

DECLASSIFIED

07-20-011
 [REDACTED]

INVENTORY BY CUSTODIAL UNIT

TABLE 11

PROGRAM AND NON-PROGRAM AIRCRAFT

UNIT NAME	LOCATION NAME	MODEL	STATUS CODES	INVENTORY				
				OPERATING STATUS	AWAITING OPERATING STATUS	PIPELINE	OTHER	
NAS SO WEYMOUTH	SOUTH WEYMOUTH	A-4B	A4	14				
		A-4B	D5			2		
		A-4A	A4	2				
		A-4A	G3			1		
		S-2F	A4	2				
		S-2D	A4	5				
		S-2D	B4			2		
		SP-2H	A4	6				
		SP-2H	B4			1		
		SP-2E	A4	1				
		SP-2E	B4			1		
		C-54Q	A4	2				
		C-54P	A4	1				
		T-33B	A4	2				
		T-33R	B4			1		
		UC-45J	A4	1				
		UC-45J	G3				1	
		UH-34D	A4	4				
		SH-34J	Z					1
		SH-3A	A4	5				
SH-3A	H3				1			
UNIT TOTAL				45*	5*	5*	1*	
NAS TWIN CITIES	TWIN CITIES	A-4B	A4	5				
		A-4B	B4			1		
		A-4B	D5				1	
		A-4A	A4	4				
		SP-2E	A4	10				
		C-54R	A4	1				
		C-54Q	A4	1				
		C-54Q	X					1
		C-119F	A4	4				
		T-33B	A4	2				
		UC-45J	A4	2				
		T-34B	A4	1				
		SH-34J	A4	8				
UNIT TOTAL				36*	1*	1*	1*	
NAS WILLOW GROVE	WILLOW GROVE	F-8B	A4	16				
		F-8A	A4	4				
		F-8A	G3				1	
		S-2F	A4	2				
		SP-2H	A4	9				
		SP-2H	H3				1	
		SP-2E	G3				1	
		C-118R	A4	3				
		T-1A	A4	2				
		UC-45J	A4	1				
		UC-45J	B4				1	
		UH-34D	A4	4				
		SH-3A	A4	5				
		SH-3A	DE				1	
UNIT TOTAL				46*	1*	4*	*	
COMMAND TOTAL				701	40	62	5	

[REDACTED]

~~DECLASSIFIED~~
INVENTORY BY CUSTODIAL UNIT

~~CONFIDENTIAL~~

TABLE 11

PROGRAM AND NON-PROGRAM AIRCRAFT

R & T	UNIT NAME	LOCATION NAME	MODEL		INVENTORY				
					STATUS CODES	OPERATING STATUS	AWAITING OPERATING STATUS	PIPELINE	OTHER
	NAF JOHNSVILLE	JOHNSVILLE	F-8A		AK	1			
			KF-RG		AK	1			
			A-4C		AK	1			
			RA-3H		HC			1	
			S-2F		AK	2			
			NC-121K		AK	1			
			C-117D		AK	1			
			SH-3A		AK	2			
			NKF-8A		AK	1			
			N P-2E		AK	4			
			M P-2E		DS			1	
			NDP-2E		AK	2			
			NTF-9J		AK	1			
			QT-33AX		AK	1			
	UNIT TOTAL					18*	*	2*	*
	NATFSI LAKEHURST	LAKEHURST	F-8A		AK	1			
			F-4A		AK	1			
			F-4D		C1			1	
			A-4B		AK	1			
			A-3A		AK	1			
			A-3A		DS			1	
			N A-4B		AK	1			
			N 1-2A		DS			1	
	UNIT TOTAL					5*	*	3*	*
	MINEDEVUNIT	PANAMA CITY	UH-13P		AK	1			
			RH-3A		AK	1			
			RH-3A		DS			1	
	UNIT TOTAL					2*	*	1*	*
	PROJECT TRIM	PTXNT RIVER	AP-2H		AK	1			
	UNIT TOTAL					1*	*	*	*
	NATC WPN SYS TEST	PTXNT RIVER	F-8H		G2			1	
			F-8E		AJ	1			
			F-8E		AK	1			
			F-8E		I3			1	
			F-8C		AK	1			
			F-8C		DE			1	
			F-8B		E5			1	
			RF-8G		G2			1	
			A-7A		AJ	2			
			B-4E		AK	2			
			A-6A		AJ	3			
			A-6A		G2			1	
			A-3B		AK	1			
			A-3A		AK	1			
			P-3B		AJ	1			
			P-3A		AJ	1			
			P-3A		AK	1			
			P-3A		G2			1	
			AP-2H		AK	2			
			SP-2H		AK	1			
			SP-2H		G2			1	
			EC-121K		AK	1			
			C-54P		AK	1			
			C-131F		AK	1			
			T-39D		AK	2			
			SH-3A		DS			1	
			SH-3D		AJ	1			
			N F-8C		AK	1			
			N A-4E		AK	1			
			N A-4B		AK	1			
			N A-1E		AK	1			
			N P-2H		AK	1			
			JTC-4C		AJ	2			
	UNIT TOTAL					31*	*	9*	*
	ALL SERVICE EVALU	PTXNT RIVER	YGV-10A		AJ	1			
			U-6A		AK	1			
	UNIT TOTAL					2*	*	*	*
	NATC FLIGHT TEST	PTXNT RIVER	F-8H		AJ	1			
			F-8C		AK	2			
			F-8A		AK	1			
			A-4F		AK	1			
			A-4E		AK	2			
			A-4C		AJ	1			
			A-4B		AJ	1			
			A-4B		DE			1	
			A-6A		AK	1			
			A-3B		AK	1			
			S-2F		AK	1			

~~CONFIDENTIAL~~

INVENTORY BY CUSTODIAL UNIT

TABLE 11

PROGRAM AND NON-PROGRAM AIRCRAFT

R & T	UNIT NAME	LOCATION NAME	MODEL	STATUS CODES	INVENTORY				
					OPERATING STATUS	AWAITING OPERATING STATUS	PIPELINE	OTHER	
			C-2A	AJ	1				
			C-1A	AJ	1				
			TA-4F	AJ	1				
			CH-46D	AJ	1				
			CH-46A	AJ	1				
			N F-8E	AJ	1				
			N F-8D	AK	2				
			N U-1B	AK	1				
			NUH-34G	AK	1				
	UNIT TOTAL				22*	*	1*		*
	NATC SERVICE TEST	PTXNT RIVER							
			F-8H	AJ	1				
			F-8D	AK	1				
			F-4J	AJ	2				
			F-4J	AK	2				
			F-4G	AK	2				
			F-4B	AK	2				
			F-4B	D5			1		
			F-4A	AJ	1				
			A-7A	AJ	4				
			A-7A	AK	1				
			A-4F	AK	1				
			A-4A	AK	1				
			A-3B	AK	1				
			S-2D	AK	1				
			S-2A	AK	1				
			DV-1A	UT					1
			CH-53A	AJ	1				
			CH-53A	AK	1				
			RH-3A	AJ	1				
			SM-3D	AJ	1				
			N A-4C	AJ	1				
			NCH-46A	AK	1				
	UNIT TOTAL				27*	*	1*		1*
	NATC TEST P1L SCH	PTXNT RIVER							
			F-8C	A4	1				
			F-8B	A4	1				
			F-6A	A4	1				
			A-4B	A4	3				
			S-2D	A4	2				
			C-54Q	A4	1				
			YDV-1	U7					1
			TF-8A	A4	1				
			T-1A	A4	6				
			T-28B	A4	3				
			UH-1D	U7					1
			UH-1B	U7					1
			UH-34G	A4	1				
			N F-6A	A4	1				
			N A-4B	A4	1				
			N U-1B	A4	1				
			NOH-13K	U7					1
	UNIT TOTAL				23*	*	*		4*
	R&T POINT MUGU	POINT MUGU							
			F-111B	UJ					1
			F-8H	AK	1				
			F-8E	AK	1				
			F-4J	AJ	1				
			F-4B	AK	2				
			F-4B	BY			1		
			F-4A	AK	2				
			A-4E	AK	1				
			A-4C	AK	1				
			A-4C	E5			1		
			A-4B	AK	4				
			A-4B	G2			2		
			A-3A	AK	1				
			A-3A	TK					1
			RA-3B	AK	1				
			EA-3A	G2			1		
			E-2A	AK	1				
			E-2A	G2			1		
			C-131F	AK	1				
			TA-4F	AK	1				
			RC-45J	AK	1				
			UH-34G	AK	2				
			DT-28B	AK	2				
			DP-2E	AK	2				
			DF-8F	AK	6				

DECLASSIFIED

~~CONFIDENTIAL~~

INVENTORY BY CUSTODIAL UNIT

TABLE 11 PROGRAM AND NON-PROGRAM AIRCRAFT

R & T	UNIT NAME	LOCATION NAME	MODEL	STATUS CODES	INVENTORY				
					OPERATING STATUS	AWAITING OPERATING STATUS	PIPELINE	OTHER	
			N F-4J	TR					1
			N A-4C	AK	1				
			N A-3B	AK	1				
			N A-3A	AK	1				
			NRA-3B	AK	1				
			NTF-9J	AK	23				
			QF-9J	AK	1				
			QF-9G	AK	1				
	UNIT TOTAL				60*	*	6*		3*
<u>NAVAIRSYSCOM REPS A/C R&T CONTROLLED</u>									
	NPRO R&T BALTIMOR	BALTIMORE							
			F-10B	TK					1
			F-3A	TK					1
			F-4J	TJ					1
	UNIT TOTAL				*	*	*		3*
	NPRO R&T BETHPAGE	BETHPAGE							
			F-111B	UJ					1
			A-6B	GI			1		
			A-6A	TJ					3
			EA-6A	TJ					2
			E-2A	TJ					2
			C-1A	TK					1
			QH-50D	TJ					2
			QH-50D	TK					3
			QH-50D	V					1
			QH-50D	TJ					2
			QH-50C	TJ					3
			N A-6A	TJ					2
			NEA-6B	TK					2
	UNIT TOTAL				*	*	1*		22*
	DCASO KAMAN	BLODMFIELD							
			UH-2C	TJ					1
			UH-2C	TR					1
			UH-2B	TJ					2
			UH-2A	U					1
	UNIT TOTAL				*	*	*		5*
	NPRO R&T BURBANK	BURBANK							
	UNIT TOTAL		EC-121K	TJ					1
					*	*	*		1*
	NPRO R&T COLUMBUS	COLUMBUS							
			F-4A	TJ					1
			F-4A	TR					1
			A-6A	TJ					1
			RA-5C	TJ					3
			YOV-10A	TJ					3
			YOV-10A	TR					1
			OV-10A	TJ					3
			OV-10A	TR					1
			OV-10A	U6					4
			T-2B	TJ					1
			T-2B	TK					1
			T-2B	TR					1
	UNIT TOTAL				*	*	*		21*
	NPRO R&T DALLAS	DALLAS							
			F-8E	TR					1
			F-8D	TK					1
			RF-8A	TK					1
			A-7A	TJ					6
			A-7A	TK					1
			A-7A	TR					1
	UNIT TOTAL				*	*	*		11*
	NPRO FORT WORTH	FORT WORTH							
	UNIT TOTAL		UH-1E	TJ					1
					*	*	*		1*
	NPRO GREAT NECK	GREAT NECK							
	UNIT TOTAL		A-6A	TR					1
					*	*	*		1*
	NPRO LONG BEACH	LONG BEACH							
			A-4H	TJ					1
			A-4E	TJ					1
			A-4E	TR					2
			A-4C	TJ					1
			A-3B	TJ					1
			RA-3B	TR					1
			TA-4F	TJ					2
	UNIT TOTAL				*	*	*		9*

~~CONFIDENTIAL~~

~~CONFIDENTIAL~~

INVENTORY BY CUSTODIAL UNIT

PROGRAM AND NON-PROGRAM AIRCRAFT

TABLE 11

R & T	UNIT NAME	LOCATION NAME	MODEL		INVENTORY				
					STATUS CODES	OPERATING STATUS	AWAITING OPERATING STATUS	PIPELINE	OTHER
	NPRO R&T MORTON	MORTON	CH-46D		TJ				3
			CH-46A		TJ				4
			NCH-46A		TJ				1
	UNIT TOTAL					*	*	*	8*
	NPRO ST LOUIS	SAINT LOUIS	YF-4J		TJ				1
			F-4J		AJ	1			3
			F-4B		AJ	1			2
			F-4B		TJ				1
	UNIT TOTAL		KF-4B		TJ	2*	*	*	7*
	NPRO R&T STRATFRD	STRATFORD	CH-53A		TJ				6
			CH-53A		TR				2
			UH-34D		TJ				1
			SH-3A		TJ				2
			SH-3A		TR				2
			SH-3D		TJ				1
			NSH-3A		TJ				1
	UNIT TOTAL					*	*	*	15*
	COMMAND TOTAL					249		28	126

~~CONFIDENTIAL~~

INVENTORY BY CUSTODIAL UNIT

TABLE 11

PROGRAM AND NON-PROGRAM AIRCRAFT

NAVAIRSYSCOM FS	UNIT NAME	LOCATION NAME	MODEL			INVENTORY					
						STATUS CODES	OPERATING STATUS	AWAITING OPERATING STATUS	PIPELINE	OTHER	
			TF-9J			D5				1	
			TF-9J			DE				1	
			TF-9J			EH				2	
			TF-9J			G3				1	
			TF-9J			HC				2	
			TAF-9J			D7				9	
			TAF-9J			DG				3	
			TAF-9J			DH				1	
			T-2B			EH				1	
			T-2B			G3				1	
			T-39D			EA				1	
			UC-45J			Z					2
			TS-2A			BY				1	
			TS-2A			D7				2	
			TS-2A			DB				1	
			TS-2A			DG				1	
			TS-2A			Z					1
			RC-45J			X					1
			T-28C			D1			9		
			T-28C			DA			1		
			T-28C			E1			7		
			T-28C			M8					5
			T-28B			D1			6		
			T-28B			G3			1		
			T-28B			M3					13
			T-28B			M7					15
			T-28B			M8					8
			T-34B			M7					48
			T-34B			M8					2
			UH-34J			D1			5		
			UH-34J			E1			1		
			UH-34J			M7					4
			UH-34J			M8					1
			UH-34G			D1			3		
			UH-34G			E1			1		
			UH-34E			M7					1
			UH-34D			D1			3		
			UH-34D			DA			1		
			UH-34D			E1			3		
			UH-34D			M8					4
			LH-34D			D1			1		
			SH-34J			M8					3
			DT-28B			D1			1		
			QF-9JX			M3					1
			QF-9JX			M7					7
			QF-9J			M7					1
			QT-33AX			M3					3
			QT-33AX			M7					2
			UNIT TOTAL							81*	144*
	NARF QUONSET PNT	QUONSET PNT									
			A-1H			S3					2
			EA-1F			O1				1	
			EA-1F			E1				9	
			EA-1F			EA				1	
			S-2F			EA				1	
			S-2E			D1				1	
			S-2D			D5				2	
			S-2D			E5				1	
			S-2D			EA				1	
			E-1B			C1				1	
			E-1B			EA				1	
			LC-117D			M7					2
			UH-2B			D1				1	
			UH-2B			EA				1	
			SH-3A			E1				2	
			SH-3A			M3					2
			SH-3A			M7					1
			QH-50C			EA				1	
			UNIT TOTAL							24*	7*
	NARF NORTH ISLAND	NORTH ISLAND									
			F-8H			G3				1	
			F-8D			G3				2	
			F-8C			D1				1	
			F-8C			DA				2	
			F-8A			HC					1
			F-4B			D1				10	
			RF-4B			EA				1	
			EF-10B			D1				2	
			EF-10B			E1				1	
			S-2F			M7					1
			SP-2E			M5					1
			SP-5B			M1					5
			C-47J			M7					1
			C-47H			G3				1	
			HU-16C			M7					1
			US-2C			M7					1
			T-33B			F1				1	
			T-1A			G3				1	
			T-34B			E5				1	

DECLASSIFIED
INVENTORY BY CUSTODIAL UNIT

CONFIDENTIAL

TABLE 11

PROGRAM AND NON-PROGRAM AIRCRAFT

NAVAIRSYSCOM FS	LOCATION NAME	MODEL	STATUS CODES	OPERATING STATUS	AWAITING OPERATING STATUS	PIPELINE	OTHER
		T-34R	U				1
		UH-2H	U1			1	
		UH-2B	DA			1	
		CH-53A	U9			1	
		CH-37C	M1				8
		UH-1E	BY			2	
		CH-46A	D1			4	
		CH-46A	EH			1	
		CH-46A	G2			1	
		UH-34G	M7				1
		SH-3A	BY			1	
		SH-3A	M1				2
		UNIT TOTAL		*	*	36*	23*
<u>NAVAIRSYSCOM REPS AIRCRAFT</u>							
NPRO REP	BETHPAGE						
		A-6A	C1			1	
		A-6A	V				5
		A-6A	Z				1
		S-2E	K				1
		S-2E	V				9
		S-2E	V				5
		QH-50D	V				21*
		UNIT TOTAL		*	*	1*	5*
DCASD	BLOOMFIELD						
		UH-2C	BY			2	
		UH-2C	D7			11	
		UNIT TOTAL		*	*	13*	*
NBPRO	BROWNSVILLE						
		C-117D	C8			1	
		C-117D	D1			5	
		C-47M	BY			1	
		C-47L	D1			1	
		C-47J	BY			1	
		C-47J	D1			4	
		C-47H	D1			2	
		T-1A	BY			1	
		T-1A	D1			19	
		T-1A	E1			9	
		T-34B	BY			1	
		T-34B	D1			8	
		T-34H	E1			2	
		UNIT TOTAL		*	*	55*	*
NPPO REP	BURBANK						
		EP-2H	G1			1	
		EP-3A	G1			1	
		EP-3A	G5			1	
		UNIT TOTAL		*	*	3*	*
NPPO REP	COLUMBUS						
		RA-5C	G1			3	
		RA-5C	HC			1	
		OV-10A	BX				1
		OV-10A	V				1
		T-2B	BX				1
		T-28B	BX				3
		T-28B	G1			7	
		UNIT TOTAL		*	*	11*	6*
NAVAIRSYSCOM REP	CORPUS CHRISTI						
		T-34B	BY			9	
		UNIT TOTAL		*	*	9*	*
NPPO REP	DALLAS						
		F-8J	BY			1	
		F-8J	D4			15	
		F-8H	BY			11	
		F-8H	D4			47	
		F-8E	E4			2	
		F-8C	E4			1	
		A-7B	VP				15
		A-7B	VS				14
		A-7A	BX				4
		A-7A	BY			1	
		A-7A	VS				1
		EC-130P	H2			1	
		EC-121P	D1			2	
		UNIT TOTAL		*	*	81*	34*

CONFIDENTIAL

~~CONFIDENTIAL~~

DECLASSIFIED

INVENTORY BY CUSTODIAL UNIT

PROGRAM AND NON-PROGRAM AIRCRAFT

TABLE 11

NAVAIRSYS COM FS	LOCATION NAME	MODEL	STATUS CODES	OPERATING STATUS	AWAITING OPERATING STATUS	INVENTORY			
						PIPELINE	OTHER		
NPRO DOTHAN	DOTHAN	VC-118B	D3				1		
		C-118B	D3				4		
		C-54S	D3				1		
		C-54Q	D3				3		
		C-54P	D3				3		
		C-131F	D3				4		
UNIT TOTAL				*	*		16*	*	
FS FAWPRA	ATSUGI	F-8E	G3				2		
		A-4E	G3				5		
		A-4E	HC				1		
		A-4C	D8				1		
		CH-46D	G3				1		
		CH-46A	EK				1		
		CH-46A	G3				1		
		CH-46A	G3				1		
UNIT TOTAL				*	*		12*	*	
USAACOM	FORT WORTH	UH-1E	BC					1	
		UH-1E	TJ					1	
UNIT TOTAL				*	*		*	2*	
<u>MISCELLANEOUS NASC ACTIVITIES</u>									
NAVAIRSYS COM REP	GLENVIEW	SP-2E	M1						1
UNIT TOTAL				*	*		*		1*
NAVAIRSYS COM REP	JOHNSVILLE	QT-33AX	G1				1		
UNIT TOTAL				*	*		1*		*
NAVAIRSYS COM REP	KINGSVILLE	TF-9J	HC				2		
UNIT TOTAL				*	*		2*		*
NPRO LDNG BEACH	LONG BEACH	A-4F	C1				4		
		A-4F	V						4
		TA-4F	V						1
UNIT TOTAL				*	*		4*		5*
AFPRO LOCKHEED GA	MARIETTA	EC-130Q	BX						1
UNIT TOTAL				*	*		*		1*
NPRO REP MORTON	MORTON	CH-46D	BX						7
UNIT TOTAL				*	*		*		7*
LOCKHEED	NEW YORK	EC-121M	D3				1		
		EC-121K	C1				1		
		EC-121K	D3				2		
		C-121J	D3				1		
		NEC-121K	D3				1		
		NEC-121K	D3				1		
UNIT TOTAL				*	*		6*		*
DCASO OTTAWA	OTTAWA	T-33B	D1				15		
		T-33B	E1				3		
UNIT TOTAL				*	*		18*		*
AFCO	ST AUGUSTINE	C-119F	D3				4		
UNIT TOTAL				*	*		4*		*
NAVAIRSYS COM REP	SAINT LOUIS	F-4J	BC						2
		F-4J	BX						2
		F-4J	TJ						1
		F-4A	TK						2
		F-4A	TK						2
UNIT TOTAL				*	*		*		7*
NPRO REP STRATFRD	STRATFORD	CH-53A	G4				7		
		CH-53A	HD				2		
		CH-53A	VP						11
		SH-3D	VP						3
		SH-3D	VP						3
UNIT TOTAL				*	*		9*		14*
NAVAIRSYS COM REP	TULSA	A-3B	E5				1		
		A-3B	G2				1		
UNIT TOTAL				*	*		2*		*
BUWEPS LAKEHURST	LAKEHURST	UC-45J	X						1
UNIT TOTAL				*	*		*		1*

~~CONFIDENTIAL~~

DECLASSIFIED

~~CONFIDENTIAL~~

INVENTORY BY CUSTODIAL UNIT

PROGRAM AND NON-PROGRAM AIRCRAFT

TABLE 11

NAVAIRSYSCOM FS	LOCATION NAME	MODEL			INVENTORY				
					STATUS CODES	OPERATING STATUS	AWAITING OPERATING STATUS	PIPELINE	OTHER
NAVAIRSYSCOM REP	PTXNT RIVER	E-2A NRA-38			EE G2			1 1 2*	*
UNIT TOTAL						*	*		
<u>AIRCRAFT ON LOAN NASC</u>									
BELGIUM GOVT		U-1B			U				1 1*
UNIT TOTAL						*	*		
ARTIC RESERCH LAB		SC-47H			U				1 1*
UNIT TOTAL						*	*		
DEPT AGRICULTURE		C-47H UC-45J T-288			U U U				1 10 1 12*
UNIT TOTAL						*	*		
DEPT OF INTERIOR		SC-47J			U				1 1*
UNIT TOTAL						*	*		
DEPT OF JUSTICE		C-47H			U				1 1*
UNIT TOTAL						*	*		
FED AVN AGENCY		T-34B			U				1 1*
UNIT TOTAL						*	*		
PUB HEALTH SERV		T-34B			U				1 1*
UNIT TOTAL						*	*		
NATIONAL GUARD		U-1B			U				2 2*
UNIT TOTAL						*	*		
FLYING CLUB	ALAMEDA	T-34B			U				1 1*
UNIT TOTAL						*	*		
FLYING CLUB	ATLANTA	T-34B			U				1 1*
UNIT TOTAL						*	*		
FLYING CLUB	CHINA LAKE	T-34B			U				1 1*
UNIT TOTAL						*	*		
FLYING CLUB	CORPUS CHRISTI	T-34B			U				1 1*
UNIT TOTAL						*	*		
FLYING CLUB	CUBI PNT	T-34B			U				2 2*
UNIT TOTAL						*	*		
FLYING CLUB	DALLAS	T-34B			U				1 1*
UNIT TOTAL						*	*		
FLYING CLUB	HYDE FIELD	T-34B			U				1 1*
UNIT TOTAL						*	*		
AERO CLUB	GLENVIEW	T-34B			U				1 1*
UNIT TOTAL						*	*		
FLYING CLUB	GROSSE ILE	T-34B			U				1 1*
UNIT TOTAL						*	*		
AERO CLUB	ATSUGI	T-34B			U				1 1*
UNIT TOTAL						*	*		
FLYING CLUB	JACKSONVILLE	T-34B			U				2 2*
UNIT TOTAL						*	*		

~~CONFIDENTIAL~~

INVENTORY BY CUSTODIAL UNIT

TABLE 11

PROGRAM AND NON-PROGRAM AIRCRAFT

NAVAIRSYSCOM FS	UNIT NAME	LOCATION NAME	MODEL	INVENTORY				
				STATUS CODES	OPERATING STATUS	AWAITING OPERATING STATUS	PIPELINE	OTHER
	FLYING CLUB	JOHNSVILLE	T-34B	U	*	*	*	2
	UNIT TOTAL							2*
	FLYING CLUB	LAKEHURST	T-34B	U	*	*	*	1
	UNIT TOTAL							1*
	FLYING CLUB	LUS ALAMITUS	T-34B	U	*	*	*	1
	UNIT TOTAL							1*
	FLYING CLUB	MEMPHIS	T-34B	U	*	*	*	1
	UNIT TOTAL							1*
	FLYING CLUB	MONTEREY	T-34B	U	*	*	*	1
	UNIT TOTAL							1*
	FLYING CLUB	NAPLES	T-34B	U	*	*	*	2
	UNIT TOTAL							2*
	FLYING CLUB	NORTH ISLAND	T-34B	U	*	*	*	1
	UNIT TOTAL							1*
	FLYING CLUB	NEW ORLEANS	T-34B	U	*	*	*	1
	UNIT TOTAL							1*
	FLYING CLUB	NORFOLK	T-34B	U	*	*	*	1
	UNIT TOTAL							1*
	FLYING CLUB	DAKLAND	T-34B	U	*	*	*	1
	UNIT TOTAL							1*
	AERO CLUB	DLATHE	T-34B	U	*	*	*	1
	UNIT TOTAL							1*
	FLYING CLUB	PTXNT RIVER	T-34B	U	*	*	*	1
	UNIT TOTAL							1*
	FLYING CLUB	PENSACOLA	T-34B	U	*	*	*	1
	UNIT TOTAL							1*
	FLYING CLUB	PHILADELPHIA	T-34B	U	*	*	*	1
	UNIT TOTAL							1*
	FLYING CLUB	POINT MUGU	T-34B	U	*	*	*	1
	UNIT TOTAL							1*
	FLYING CLUB	ROTA	T-34B	U	*	*	*	1
	UNIT TOTAL							1*
	FLYING CLUB	DOWNSET PNT	T-34B	U	*	*	*	1
	UNIT TOTAL							1*
	FLYING CLUB	SAN JUAN	T-34B	U	*	*	*	1
	UNIT TOTAL							1*
	FLYING CLUB	SOUTH WEYMOUTH	T-34B	U	*	*	*	1
	UNIT TOTAL							1*
	FLYING CLUB	TWIN CITIES	T-34B	U	*	*	*	1
	UNIT TOTAL							1*
	FLYING CLUB	WHITING FIELD	T-34B	U	*	*	*	1
	UNIT TOTAL							1*

DECLASSIFIED

~~CONFIDENTIAL~~

INVENTORY BY CUSTODIAL UNIT

TABLE 11

PROGRAM AND NON-PROGRAM AIRCRAFT

NAVAIRSYSCOM FS	UNIT NAME	LOCATION NAME	MODEL	STATUS CODES	INVENTORY				
					OPERATING STATUS	AWAITING OPERATING STATUS	PIPELINE	OTHER	
NASA			F-4A	U				1	
			EC-121P	U				1	
			EC-121K	U				1	
			TH-13N	U				1	
			SH-3A	U				1	
			N P-3A	U				1	
	UNIT TOTAL				*	*	*	6*	
TEXAS INSTRUMENT			P-2E	D5			1		
	UNIT TOTAL				*	*	1*	*	
US ARMY			SP-2E	U				6	
			UC-45	U				3	
			SH-3A	U				3	
	UNIT TOTAL				*	*	*	12*	
USAF			EC-121K	U				1	
	UNIT TOTAL				*	*	*	1*	
USCG			TH-13N	U				2	
	UNIT TOTAL				*	*	*	2*	
<u>STORAGE FACILITY</u>									
MASCD DMAFB	TUCSON		F-11A	M3				6	
			F-11A	P4				4	
			F-8B	P4				3	
			F-8A	P4				2	
			RF-8A	M1				1	
			RF-8A	M3				1	
			RF-8A	P4				5	
			A-3B	M1				1	
			A-3B	M3				13	
			A-3A	M3				5	
			A-1H	M1				1	
			S-2F	M3				11	
			S-2F	P4				10	
			S-2D	M1				10	
			S-2D	M3				7	
			S-2A	M3				1	
			S-2A	P4				2	
			S-2A	RE				6	
			SP-2H	D4			1		
			P-2H	M3				1	
			SP-2E	M1				5	
			SP-2E	M3				34	
			EP-2E	M1				20	
			EP-2E	M3				45	
			EP-2E	M1				3	
			F-1B	P4				1	
			F-1B	P4				1	
			EC-121P	M1				8	
			EC-121K	M1				2	
			EC-121K	M3				1	
			VC-54P	M1				1	
			VC-54P	M3				1	
			C-54R	P4				1	
			C-54Q	M3				9	
			C-54Q	P4				5	
			C-54Q	WN				2	
			C-54P	M3				6	
			C-54P	P4				2	
			C-54P	WB				1	
			C-54P	WN				1	
			C-119F	M3				12	
			C-47H	M3				2	
			C-47H	P4				1	
			TU-16C	M3				3	
			HU-16C	M1				1	
			HU-16C	M3				2	
			HU-16C	P4				6	
			HU-16C	RE				1	
			US-2C	P4				4	
			TF-11A	M3				4	
			TF-11A	P4				4	
			T-33B	F1			1		
			T-33B	M3				34	
			T-33B	P4				4	
			T-33B	P4				4	
			T-1A	M1				1	
			T-1A	M3				14	

~~CONFIDENTIAL~~

~~CONFIDENTIAL~~

DECLASSIFIED

INVENTORY BY CUSTODIAL UNIT

TABLE 11 PROGRAM AND NON-PROGRAM AIRCRAFT

NAVAIRSYSCOM FS	LOCATION NAME	MODEL			INVENTORY				
					STATUS CODES	OPERATING STATUS	AWAITING OPERATING STATUS	PIPELINE	OTHER
		UC-45J			M3				73
		UC-45J			M3				4
		UC-45J			P4				3
		TS-2A			M3				1
		TS-2A			P4				4
		TS-2A			RE				2
		RC-45J			M3				5
		RC-45J			P4				2
		T-28B			M3				5
		T-34B			M1				16
		T-34B			M3				23
		TC-117D			M3				1
		EG-1A			P4				1
		CH-19E			M1				1
		CH-37C			M1				7
		CH-37C			M3				3
		UH-13P			M3				1
		DT-33C			M3				1
		DT-33B			M3				2
		DF-8A			J1				1
		DF-8A			P4				1
	UNIT TOTAL					*	*	2*	490*
	COMMAND TOTAL							483	879
	<u>GRAND TOTAL ALL COMMANDS</u>					<u>7193</u>	<u>180</u>	<u>1547</u>	<u>1029</u>

~~CONFIDENTIAL~~

DECLASSIFIED

CONFIDENTIAL

OPERATING ALLOWANCES

TABLE 11A

NABS					NABS				
UNIT NAME	LOCATION NAME	CLASS	PRIMARY STATUS	ALLOWANCE	UNIT NAME	LOCATION NAME	CLASS	PRIMARY STATUS	ALLOWANCE
<u>NAVAIRSYSCOM INSPECTORS AND REPS A/C CND CONTROLLED</u>					MCAS EL TORO	EL TORO	VR M	A8	003
BWFLTRREP CENTER	WRIGHT PAT AFB	VT AP	A8	001	EL TORO	EL TORO	VU L	A8	001
UNIT TOTAL				1	EL TORO	EL TORO	VU MP	A6	002
GROUP TOTAL	NAVAIRSYSCOM INSPECTORS AND REPS A/C			1	EL TORO	EL TORO	VT BJ	A6	002
					EL TORO	EL TORO	H G	A8	002
<u>NAVAL AIR BASES</u>					UNIT TOTAL				10
NAS JOHNSVILLE	JOHNSVILLE	VR M	A8	001	MCAS CHERRY POINT	CHERRY POINT	VR H	A8	001
	JOHNSVILLE	VU L	A8	001	CHERRY POINT	CHERRY POINT	VR M	A8	001
	JOHNSVILLE	VT AP	A6	003	CHERRY POINT	CHERRY POINT	VU L	A8	001
	JOHNSVILLE	VT AP	A8	001	CHERRY POINT	CHERRY POINT	VU MP	A6	002
UNIT TOTAL				6	CHERRY POINT	CHERRY POINT	VT BJ	A6	002
NAS PT MUGU	POINT MUGU	VT BJ	A6	002	CHERRY POINT	CHERRY POINT	VT SP	A5	001
	POINT MUGU	VT AP	A6	002	CHERRY POINT	CHERRY POINT	H G	A8	002
	POINT MUGU	H G	A8	002	UNIT TOTAL				10
UNIT TOTAL				6	MCAS QUANTICO	QUANTICO	VR H	A8	001
NAS PTXNT RIVER	PTXNT RIVER	VR M	A8	001	QUANTICO	QUANTICO	VR M	A8	001
	PTXNT RIVER	VU G	A8	001	QUANTICO	QUANTICO	VU MP	A6	006
	PTXNT RIVER	H G	A8	002	QUANTICO	QUANTICO	VT AP	A8	001
UNIT TOTAL				4	UNIT TOTAL				9
NAF CHINA LAKE	CHINA LAKE	VR M	A8	001	MCAS BEAUFORT	BEAUFORT	VR M	A8	002
	CHINA LAKE	VT BJ	A6	001	BEAUFORT	BEAUFORT	VT BJ	A6	002
	CHINA LAKE	H G	A8	001	BEAUFORT	BEAUFORT	H G	A8	002
UNIT TOTAL				3	UNIT TOTAL				6
NAF WASHINGTON	ANDREWS	VR H	A8	002	MCAF NEW RIVER	NEW RIVER	VU MP	A6	002
	ANDREWS	VR M	A8	005	NEW RIVER	NEW RIVER	VT BP	A6	
	ANDREWS	VU L	A8	004	UNIT TOTAL				2
	ANDREWS	VU MP	A6	036	HMX 1	QUANTICO	H L	A7	004
	ANDREWS	VT BJ	A6	015	QUANTICO	QUANTICO	H M	A7	016
	ANDREWS	VT SJ	A5	003	UNIT TOTAL				20
	ANDREWS	VT AP	A8	001	HQ MC FLT SECTION	ANDREWS	VR H	A8	001
	ANDREWS	VT BP	A6	005	ANDREWS	ANDREWS	VR M	A8	002
UNIT TOTAL				71	ANDREWS	ANDREWS	VU L	A8	001
KIRTLAND AFB	KIRTLAND AFB	VR H	A8	001	ANDREWS	ANDREWS	VU MP	A6	005
	KIRTLAND AFB	VU MP	A8	002	ANDREWS	ANDREWS	VT BJ	A6	010
UNIT TOTAL				3	UNIT TOTAL				19
NAF EL CENTRO	EL CENTRO	VT AP	A8	001	GROUP TOTAL	MARINE CORPS AIR STATIONS			83
UNIT TOTAL				1	COMMAND TOTAL				178
GROUP TOTAL	NAVAL AIR BASES			94					
<u>MARINE CORPS AIR STATIONS</u>									
MCAS YUMA	YUMA	VR M	A8	002					
	YUMA	VT BJ	A6	002					
	YUMA	VT AP	A6	001					
	YUMA	H G	A8	002					
UNIT TOTAL				7					

CONFIDENTIAL

OPERATING ALLOWANCES

TABLE 11A

NATRA					NATRA				
UNIT NAME	LOCATION NAME	CLASS	PRIMARY STATUS	ALLOWANCE	UNIT NAME	LOCATION NAME	CLASS	PRIMARY STATUS	ALLOWANCE
<u>NAVAL AIR BASIC TRAINING</u>					<u>NAVAL AIR ADVANCED TRAINING</u>				
TRARON 1	SAUFLEY FIELD	VT PP	A3	121	TRARON 21	KINGSVILLE	VT AJ	A3	064
UNIT TOTAL				121	UNIT TOTAL				64
TRARON 2	WHITING FIELD	VT BP	A3	179	TRARON 22	KINGSVILLE	VT AJ	A3	064
UNIT TOTAL				179	UNIT TOTAL				64
TRARON 3	WHITING FIELD	VT BP	A3	179	TRARON 23	KINGSVILLE	VT AJ	A3	064
UNIT TOTAL				179	UNIT TOTAL				64
TRARON 4	PENSACOLA	VT BJ	A3	087	TRARON 24	CHASE	VT AJ	A3	064
UNIT TOTAL				87	UNIT TOTAL				64
TRARON 5	SAUFLEY FIELD	VT BP	A3	053	TRARON 25	CHASE	VT AJ	A3	064
UNIT TOTAL				53	UNIT TOTAL				64
TRARON 6	PENSACOLA	VT BP	A3	021	TRARON 26	CHASE	VT AJ	A3	064
UNIT TOTAL				21	UNIT TOTAL				64
TRARON 7	MERIDIAN	VT BJ	A3	092	TRARON 27	CORPUS CHRISTI	VT AP	A3	055
UNIT TOTAL				92	UNIT TOTAL				55
TRARON 9	MERIDIAN	VT BJ	A3	092	TRARON 28	CORPUS CHRISTI	VT AP	A3	055
UNIT TOTAL				92	UNIT TOTAL				55
TRARON 10	PENSACOLA	VU MP	A5		TRARON 29	CORPUS CHRISTI	VT SP	A3	012
	PENSACOLA	VT BJ	A5	010	UNIT TOTAL				12
	PENSACOLA	VT AP	A5	008	TRARON 31	CORPUS CHRISTI	VT AP	A3	055
UNIT TOTAL				18	UNIT TOTAL				55
HT 8	ELLYSON FIELD	H G	A8	004	CHAVANTRA	CORPUS CHRISTI	VT PP	A3	043
	ELLYSON FIELD	H L	A3	029	UNIT TOTAL				43
	ELLYSON FIELD	H M	A3	062	NAS CRPS CHRISTI	CORPUS CHRISTI	VR M	A8	001
UNIT TOTAL				95		CORPUS CHRISTI	VU MP	A6	002
NABTC MERIDIAN	MERIDIAN	VR M	A8	001		CORPUS CHRISTI	VT AP	A8	001
	MERIDIAN	VT AP	A6	001		CORPUS CHRISTI	H G	A8	003
	MERIDIAN	H G	A8	002	UNIT TOTAL				7
UNIT TOTAL				4	NAAS CHASE	CHASE	VR M	A8	001
NABTC PENSACOLA	PENSACOLA	VR H	A8	004		CHASE	VT AP	A6	001
	PENSACOLA	VR M	A8	003		CHASE	H G	A8	002
	PENSACOLA	VU L	A8	001	UNIT TOTAL				4
	PENSACOLA	VT AJ	A4	007	NAAS KINGSVILLE	KINGSVILLE	VR M	A8	001
	PENSACOLA	VT BJ	A6	005		KINGSVILLE	H G	A8	003
	PENSACOLA	VT AP	A6	003	UNIT TOTAL				4
	PENSACOLA	VT SP	A8	001	GROUP TOTAL	NAVAL AIR ADVANCED TRAINING			619
	PENSACOLA	H G	A8	003					
UNIT TOTAL				27	<u>NAVAL AIR TECHNICAL TRAINING</u>				
FIIG	PENSACOLA	JT PP	A4	001	NATTU LAKEHURST	LAKEHURST	VT SP	A4	001
UNIT TOTAL				1	UNIT TOTAL				1
NAAS WHITING FLD	WHITING FIELD	VT AP	A6	001	NATTU PENSACOLA	PENSACOLA	VT AP	A5	006
UNIT TOTAL				1	UNIT TOTAL				6
NAAS SAUFLEY FLD	SAUFLEY FIELD	VT AP	A6	003					
UNIT TOTAL				3					
FLIGHT SURGEON	SAUFLEY FIELD	VT PP	A5	006					
UNIT TOTAL				6					
GROUP TOTAL	NAVAL AIR BASIC TRAINING			979					

DECLASSIFIED

CONFIDENTIAL

OPERATING ALLOWANCES

TABLE 11A

NATRA					R & T				
UNIT NAME	LOCATION NAME	CLASS	PRIMARY STATUS	ALLOWANCE	UNIT NAME	LOCATION NAME	CLASS	PRIMARY STATUS	ALLOWANCE
NAS GLYNCO	GLYNCO	VF FB	A4	027	<u>NAVAIRSYSCOM RESEARCH AND TECHNOLOGY</u>				
	GLYNCO	VW H	A4	003	R+T AIRCRAFT		VF FB	AK	037
	GLYNCO	VR M	A8	001			VF P	AK	003
	GLYNCO	VT BJ	A5	014			VA L	AK	025
	GLYNCO	VT BJ	A6	003			VA M	AK	004
	GLYNCO	VT SJ	A5	033			VA H	AK	008
	GLYNCO	VT AP	A5	017			VA R	AK	001
	GLYNCO	H G	A8	001			VA P	AK	002
UNIT TOTAL				99			VA LP	AK	001
NAS MEMPHIS	MEMPHIS	VR H	A8	001			VS	AK	009
	MEMPHIS	VR M	A8	002			VP L	AK	014
	MEMPHIS	VT BJ	A6	003			VW M	AK	003
	MEMPHIS	H G	A8	001			VW H	AK	003
UNIT TOTAL				7			VR H	AK	002
GROUP TOTAL	NAVAL AIR TECHNICAL TRAINING			113			VR M	AK	005
COMMAND TOTAL				1711			VR C	AK	001
							VO L	AK	001
							H H	AK	002
							H L	AK	001
							H M	AK	010
							H S	AK	004
							VK D	AK	010
					UNIT TOTAL				146
					GROUP TOTAL	NAVAIRSYSCOM RESEARCH AND TECHNOLOGY			146
					COMMAND TOTAL				146
					<u>GRAND TOTAL ALL COMMANDS</u>				<u>7678</u>
NART									
<u>NAVAL AIR RESERVE TRAINING</u>									
NAV+MC RES TRA		VF FB	A4	075					
		VF P	A4	006					
		VA L	A4	230					
		VS	A4	080					
		VP L	A4	120					
		VR H	A4	056					
		VR M	A8	005					
		VG	A4	015					
		VU L	A4	002					
		VT BJ	A4	033					
		VT AP	A4	015					
		VT AP	A8	004					
		VT PP	A4	018					
		VT SP	A4	002					
		H H	A4	016					
		H L	A4	012					
		H M	A4	030					
		H S	A4	068					
UNIT TOTAL				787					
GROUP TOTAL	NAVAL AIR RESERVE TRAINING			787					
COMMAND TOTAL				787					

CONFIDENTIAL

~~CONFIDENTIAL~~

DRONE AIRCRAFT BY STATUS AND COMMAND

TABLE 12

SUB-CLASS	MODEL	TOTAL	OPERATING PAR AND OPERATIONAL PIPELINE	NON-OPERATIONAL SUPPORT	STORED SLNC	BAILMENT AND LOAN BY NAVY	AWAITING DECSN OR STRIKE	LANT	PAC	RD+E
S	QH-50D	233	220	5		5	3	102	117	1
	QH-50C	148	144	1		2	1	83	61	
	SUBTOTAL	381	364	6		7	4	185	178	1
K	QF-9J	61	37		21		3	5		32
	QF-9G	5	4				1			4
	QT-33AX	7	1	1	5					1
	SUBTOTAL	73	42	1	26		4	5		37

AIRCRAFT ON LOAN TO NAVY

TABLE 13

MODEL	TOTAL	CUSTODIAN	LOCATION
OV-10A	4	NPRO R+T COLUMBUS	COLUMBUS
OV-1A	1	NATC SERVICE TESTX	PTXNT RIVER
YOV-1	1	NATC TEST PIL SCHX	PTXNT RIVER
UH-1D	1	NATC TEST PIL SCHX	PTXNT RIVER
UH-1B	1	NATC TEST PIL SCHX	PTXNT RIVER
NOH-13K	1	NATC TEST PIL SCHX	PTXNT RIVER

~~CONFIDENTIAL~~

DECLASSIFIED

~~CONFIDENTIAL~~

TOTAL PROGRAM AND NON-PROGRAM AIRCRAFT

TABLE 14 LOCATION OF AIRCRAFT INVENTORY BY ORGANIZATIONAL UNIT

LOCATION	UNIT	NO. OF A/C	COM-MAND	LOCATION	UNIT	NO. OF A/C	COM-MAND	LOCATION	UNIT	NO. OF A/C	COM-MAND
ABD BH RICH	VF 51	13	20	ABD RANGER	RVAH 6	6	10	ANDREWS	NAF WASHINGTON	54	30
	VF 53	13	20		VF 21	13	20		HQ MC FLT SECTION	18	31
	VA 93	15	20		VA 22	14	20		NARTU ANDREWS	43	52
	VA 94	16	20		VA 147	17	20	NAF ANDREWS	1	70	
	VA 212	13	20		VA 165	11	20	ARGENTIA	VP 8 DET 17	3	10
	VAW 111 DET 31	3	20		VF 154	13	20		VP 49	9	10
ABD BURTON ISLE	HC 5 DET 101	2	20	VAH 4 DET 61	2	20	ATLANTA	NAS ATLANTA	29	52	
	ABD CONSTELATN	HC 1 DET 64	3	20	VAW 13 DET 61	3		20	FLYING CLUB	1	80
ABD CORAL SEA		VA 25	11	20	VAW 115	4		20	ATSUGI	VQ 1	16
	VF 151	13	20	HC 1 DET 61	2	20	VRC 50	19		20	
	VA 153	13	20	ABD ROOSEVELT	VF 14	12	10	VC 5	15	20	
	VA 155	14	20		VF 32	11	10	NAS ATSUGI	18	20	
	VF 161	12	20		VA 12	14	10	NAS ATSUGI COSA	6	20	
	VFP 63 DET 43	3	20		VA 172	14	10	FAWPRA ATSUGI	21	20	
	VAW 116	4	20		VA 72	14	10	FS FAWPRA	12	80	
	HC 1 DET 43	1	20		VAW 121 DET 42	3	10	AERO CLUB	1	80	
ABD DEWEY	HC 7	4	20		HC 2 DET 42	2	10	AUSTIN	ONR AUSTIN	1	70
	ABD ENTERPRISE	RVAH 1	6		10	VAH 10 DET 42	3		20	AUSTRALIA	ATT CANBERRA
VA 35		14	10	VFP 63 DET 42	3	20	NAF LAJES	1	10		
VA 56		14	20	ABD SACRAMENTO	HC 3 DET 102	2	20	AZORES	NAF LAJES	1	10
VF 92		13	20		VA 81	14	10				
VF 96		13	20	VA 83	14	10	BARBERS PNT	VP 4	12	20	
VA 113		12	20	VF 13	13	10					VP 22
VAH 2 DET 65		2	20	VF 62	12	10	VP 28	9	20		
VAW 13 DET 65		3	20	HC 2 DET 38	3	10	VR 21	19	20		
VAW 112		4	20	VA 95	14	20	VC 1	21	20		
HC 1 DET 65		4	20	VFP 63 DET 38	3	20	NAS BARBERS PNT	13	20		
ABD ESSEX	VS 34	10	10	ABD SOUTHWIND	HC 4 DET 87	2	10	BEAUFORT	VMFA 251	16	11
	VS 39	10	10		ABD SYLVANIA	HC 6 DET 97	2		10	VMFA 312	14
	HS 9	16	10	ABD TICONDERGA		VAQ 33 DET 14	3	10	VMFA 333	9	11
VAW 121 DET 9	4	10	VA 23		16	20	VMFAW 451	13	11		
ABD GLACIER	HC 5 DET 103	2	20	VF 191	11	20	VMA 324	20	11		
	ABD GUAM	HMM 365	6	11	VF 194	12	20	VMA 331	22	11	
ABD HALSEY		HC 7 DET 105	1	20	VA 195	15	20	H+MS 31	5	11	
	ABD HORNET	VAW 111 DET 12	6	20	VAH 4 DET 14	3	20	H+MS 32	5	11	
ABD INDEPENDENCE		HC 2	11	10	VFP 63 DET 14	4	20	MCAS BEAUFORT	9	31	
	ABD INTREPID	VA 82	13	10	VAW 111 DET 14	3	20	BERMUDA	NAVSTA BERMUDA	2	10
ABD IWO JIMA		HMM 363	25	21	ABD VALLEY FRG	HMM 165	25		21	BETHPAGE	NPRO R+T BETHPAGE
	ABD KEARSARG	VS 21	10	20		ABD WASP	HS 11	18	10		NPRO REP BETHPAGE
VS 29		10	20	VAW 121 DET 18	3		10	BLOOMFIELD	DCASO KAMAN	5	70
VAW 111 DET 33	4	20	ABD WESTWIND	HC 4 DET 82	2	10	DCASO BLOOMFIELD		13	80	
ABD KITTY HAWK	VA 75	15		10	ABD YORKTOWN	VS 23	9	20	BOSTON	CVS 18 WASP	2
	RVAH 11	6	10	VS 25		9	20	AD 16 CASCADE		13	10
	VA 144	12	20	HS 4	17	20	DCASR BOSTON	3	70		
	VF 114	12	20	VAW 111 DET 10	4	20	ONR BOSTON	1	70		
	VF 213	13	20	HC 7 DET 111	2	20	BRAZIL	MISSION RIO DJ	1	10	
	VA 112	12	20	ADAK	VP 9	9		20	BREMERTON	CVA 64 CONSTEL	2
	VAH 4 DET 63	5	20		NAVSTA ADAK	4	20	CVS 20 BENNING		1	20
	VAW 13	19	20	AGANA	VM 1	9	20	BROWNSVILLE	NBPRO BROWNSVILLE	55	80
	VAW 114	4	20		VM 1 DET T	2	20		BRUNSWICK	VP 10	9
	HC 1 DET 63	3	20	VAP 61	6	20	VP 23	14		10	
HC 7 DET 110	5	20	NAS AGANA	7	20	NAS BRUNSWICK	5	10			
ABD LITTLE ROCK	HC 4 DET 47	1	10	ALAMEDA	VA 146	1	20	NAS BRUNSWICK R+T	1	70	
	ABD MARS	HC 7 DET 102	2		20	VAH 2 DET 43	4	20	BUENOS AIRES	SENNAVADV ARG	1
ABD NOHAMPTON		HC 4 DET 40	1	10	VA 152	21	20	BURBANK		NPRO R+T BURBANK	1
	ABD OKINAWA	VP 6	9	20	VA 873	12	20		NPRO REP BURBANK	3	80
ABD PREBLE		HC 7 DET 107	1	20	VSF 1	19	20	CAMP PENDLETON	VMD 5	23	21
	ABD PROVIDENCE	HC 7 DET 101	1	20	VAW 13 DET 63	3	20		ABD RANDOLPH	HS 3 DET 15	4
ABD RANDOLPH		HS 3 DET 15	4	10	VR 30	10	20	VAW 121 DET 15		4	10
	ABD ENTERPRISE	RVAH 1	6	10	VO 67	9	20	ABD ENTERPRISE	CVA 31 RICHARD	2	20
CVA 43 CRL SEA					1	20	CVA 61 RANGER		1	20	
CVA 61 RANGER					1	20	CVAN 65 ENTERPRISE		1	20	
NAS ALAMEDA					15	20	NAS ALAMEDA		15	20	
NAS ALAMEDA A+T					11	20	NARTU ALAMEDA		72	52	
NARTU ALAMEDA					72	52	NARF ALAMEDA		31	80	
NARF ALAMEDA					31	80	FLYING CLUB		1	80	
FLYING CLUB					1	80					

~~CONFIDENTIAL~~

CONFIDENTIAL

DECLASSIFIED
TOTAL PROGRAM AND NON-PROGRAM AIRCRAFT

TABLE 14 LOCATION OF AIRCRAFT INVENTORY BY ORGANIZATIONAL UNIT

LOCATION	UNIT	NO. OF A/C	1/ COM-MAND	LOCATION	UNIT	NO. OF A/C	1/ COM-MAND	LOCATION	UNIT	NO. OF A/C	1/ COM-MAND
CECIL FIELD	VA 37	14	10	DAM NECK	DASH TRA UNIT	14	10	JOHNSVILLE	NAS JOHNSVILLE	4	30
	VA 46	10	10						NAF JOHNSVILLE	20	70
	VA 106	13	10	DANANG	VAP 62 DET PAC	3	10		NAVAIRSYSCOM REP	1	80
	VA 64	16	10		VMFA 122	13	21		FLYING CLUB	2	80
	VA 66	18	10		VMFAW 235	19	21	KANEDHE	VMFAW 212	16	21
	VA 86	13	10		VMAAW 242	16	21		H+MS 1ST MAR BRIG	6	21
	VA 15	14	10		HMM 163	24	21		HQTR SQDN FMFPAC	5	21
	VA 36	20	10		VMO 2	28	21		MCAS KANEDHE	5	21
	VA 174	35	10		VMCJ 1	21	21		PMRF KANEDHE	6	20
	VA 44	45	10		VMCJ 1 COSA	1	21	KEFLAVIK	VP 11	7	10
	VA 45	23	10		H+MS 17	10	21				
	VC 4 DET CECIL FD	6	10		H+MS 11	7	21	KENT	NAF MILDENHALL	6	10
	NAS CECIL FIELD	4	10		H+MS 16	23	21				
					HAMRON 16 COSA	6	21				
CHARLESTON	DD 758 STRONG	2	10	DENVER	DCASO DENVER	2	70	KEY WEST	VF 101	27	10
	DD 776 OWENS	2	10						V5 30	23	10
	DD 821 JOHNSTN	2	10	DHAHRAN AFB	HEADQUARTERS CMEF	1	10		HS 1	18	10
	DD 822 MCCARD	3	10						VX 1	12	10
	DD 866 CONE	2	10	DOTHAN	NPRO DOTHAN	16	80		NAS KEY WEST	5	10
	DD 881 BORDELON	2	10	ECUADOR	MISSION QUITO	1	10	KINDLEY AFB	VP 8	7	10
AD 24 EVERGLAD	4	10									
CHASE	TRARON 24	66	40	EL CENTRO	NAF EL CENTRO	1	30	KINGSVILLE	TRARON 21	69	40
	TRARON 25	66	40		NARF EL CENTRO	9	70		TRARON 22	63	40
	TRARON 26	63	40	ELLYSON FIELD	HT 8	114	40		TRARON 23	65	40
	NAAS CHASE	4	40		NABTC ELLYSON	2	40		NAAS KINGSVILLE	4	40
CHERRY POINT	VMFA 531	20	11	EL TORO	VMFA 232	13	21	KIRTLAND AFB	KIRTLAND AFB	3	30
	VMAAW 224	12	11		VMFA 334	15	21		NWTF KIRTLAND AFB	6	70
	VMAAW 225	14	11		VMGR 152	14	21	KODIAK	NAVSTA KODIAK	4	20
	VMA 332	21	11		VMGR 352	14	21				
	VMGR 252	14	11		VMCJ 3	16	21	LAJES	VP 11 DET 12	2	10
	VMCJ 2	19	11		H+MS 37	7	21				
	H+MS 27	7	11		H+MS 33	4	21	LAKEHURST	HC 2 DET 11	3	10
	H+MS 14	3	11		MCAS EL TORO	8	31		HC 2 DET 60	1	10
	H+MS 24	4	11	FALLON	VA 34	17	10		HC 2 DET 62	3	10
	VMT 203	18	11		VAV 123	5	10		HC 2 DET 66	3	10
	VMAT 202	3	11		VA 76	16	20		HC 4	13	10
	MCAS CHERRY POINT	11	31		NAAS FALLON	4	20		NAS LAKEHURST	3	10
	NARF CHERRY POINT	12	80	FORT WORTH	NPRO FORT WORTH	1	70		NATU LAKEHURST	2	40
					USAACOM	2	80		NARTU LAKEHURST	21	52
									NATFSI LAKEHURST	8	70
				FUTEMA	H+MS 15 SUB 1	2	21		BUMEPS LAKEHURST	1	80
									FLYING CLUB	1	80
CHILE	MISSION VALPARISO	1	10	GLENVIEW	NAS GLENVIEW	78	52	LEBANON	ATT BEIRUT	1	10
					NAVAIRSYSCOM REP	1	80	LEMOORE	VA 27	17	20
					AERO CLUB	1	80		VA 97	16	20
				GLYNCO	NAS GLYNCO	76	40		VA 55	13	20
				GREAT NECK	NPRO GREAT NECK	1	70		VA 163	13	20
				GREECE	ATT ATHENS	1	10		VA 164	14	20
				GROSSE ILE	NAS GROSSE ILE	22	52		VA 192	19	20
					FLYING CLUB	1	80		VA 216	12	20
				GTMO BAY	VC 10	15	10		VA 122	44	20
					NAS GTMO BAY	7	10		VA 125	115	20
			HYDE FIELD	FLYING CLUB	1	80		VA 127	25	20	
								NAS LEMOORE	9	20	
			ICELAND	NAVSTA KEFLAVIK	8	10	LIBERIA	ATT MONROVIA	1	10	
			INDIA	ATT NEW DELHI	1	10	LONG BEACH	LPH 3 OKINAWA	1	20	
			IWAKUNI	VP 19	9	20		LPH 5 PRINCETN	1	20	
				VMFA 542	17	21		LPH 8 VALLEY FRGE	1	20	
				VMA 223	22	21		CVS 10 YORKTWN	1	20	
				H+MS 15	9	21		CVS 33 KERSRGE	1	20	
				NASU IWAKUNI	4	20		DD 723 WILKE	2	20	
				MCAS IWAKUNI	4	21		DD 725 DBRIEN	2	20	
			JACKSONVILLE	VA 176	4	10		DD 752 CUNNINGHAM	3	20	
				VP 5	9	10		DD 754 EVANS F.E.	2	20	
				VP 7	14	10		DD 785 HENDERSON	2	20	
				VP 16	6	10		DD 787 KYES J E	2	20	
				VP 45	10	10		DD 789 EVERSOLE	2	20	
				VP 30 DET JAX	10	10		DD 806 HIGBEE	1	20	
				VW 4	6	10		DD 807 BENNER	2	20	
				VAP 62	7	10		DD 808 MCKEAN	3	20	
				NAS JACKSONVILLE	17	10		DD 830 LARSON	2	20	
				NARTU JAX	39	52		DD 836 MACKENZIE	1	20	
				NARF JACKSONVILLE	30	80		DD 851 RUPERTS	1	20	
				FLYING CLUB	2	80		DD 852 MASON L F	1	20	
								DD 869 ISBELL A J	1	20	
								DD 870 FECHTELER	2	20	
								DD 875 TUCKER	1	20	
								DD 886 ORLECK	1	20	
								DD 887 BRNK BS	1	20	
								AD 25 FRONTIER	5	20	
								AD 29 ISLE ROYAL	9	20	
								BWR LONG BEACH	1	30	
								NPRO LONG BEACH	18	70	

CONFIDENTIAL

DECLASSIFIED

~~CONFIDENTIAL~~

TOTAL PROGRAM AND NON-PROGRAM AIRCRAFT

TABLE 14 LOCATION OF AIRCRAFT INVENTORY BY ORGANIZATIONAL UNIT

LOCATION	UNIT	NO. OF A/C	1/COM-MAND	LOCATION	UNIT	NO. OF A/C	1/COM-MAND	LOCATION	UNIT	NO. OF A/C	1/COM-MAND			
LOS ALAMITOS	VA 776	12	20	NEW RIVER	DD 835 CECIL C P	2	10	NORWAY	NAS NORTH ISLAND	31	20			
	NAS LOS ALAMITOS	91	52		DD 840 GLENNON	2	10		NAS NORIS A+T	20	20			
	FLYING CLUB	1	80		DD 843 WARRINGTON	2	10		DD 716 WILTSIE	2	20			
MALAYSIA	ATT MALAYSIA	1	20	DD 850 KENNEDY	2	10	DD 718 HAMMER	2	20					
MARIETTA	AFPRO LOCKHEED GA	1	80	DD 853 ROAN	1	10	DD 743 STERLAND	2	20					
MARBLE MT	HMM 265	26	21	DD 858 BERRY	1	10	DD 746 TAUSSIG	1	20					
	HMM 463	28	21	DD 859 NORRIS	2	10	DD 755 BOLE J A	2	20					
MAYPORT	CVA 38 SHANGRI LA	1	10	DD 873 HAWKINS	2	10	DD 759 LOFBERG	2	20					
	CVA 42 ROOSEVELT	1	10	DD 888 STICKEL	2	10	DD 760 THOMASON	2	20					
	CVA 60 SARATOGA	1	10	DE 1015 HAMERBERG	2	10	DD 761 BUCK	1	20					
	NAVSTA MAYPORT	3	10	DE 1022 LESTER	2	10	DD 782 ROWAN	2	20					
	DD 692 SUMNER	2	10	DE 1027 WILLIS J	2	10	DD 783 GURKE	2	20					
	DD 698 AULT	1	10	DE 1029 HARTLEY	2	10	DD 790 SHELTON	1	20					
	DD 763 LAWE W C	2	10	AD 19 YOSEMITE	10	10	DD 805 CHEVLIR	2	20					
	DD 781 HUNTNTN	2	10	AD 28 GRAND CANYON	9	10	DD 808 BUCKLEY	2	20					
	DD 844 PERRY	2	10	DDR 878 VESOLE	2	10	DD 826 AGERHOLM	1	20					
	DD 860 MCCAFFERY	2	10	NEW YORK	HMM 161	27	11	DD 832 HANSON	2	20				
	DD 861 HARWOOD	1	10		HMM 162	28	11	DD 833 THOMAS H J	2	20				
	DD 872 FORST R	2	10		HMM 261	28	11	DD 845 BAUSELL	1	20				
AD 27 YELOWSTN	9	10	HMM 264		17	11	DD 876 ROGERS	2	20					
MEMPHIS	NAS MEMPHIS	8	40		HMM 461	30	11	DD 877 PERKINS	2	20				
	NARTU MEMPHIS	25	52		VMD 1	43	11	DD 884 PARKS	2	20				
	FLYING CLUB	1	80		H+MS 26	5	11	DD 885 CRAIG	3	20				
MERIDIAN	TRARON 7	84	40		MCAF NEW RIVER	4	31	DE 1025 BAUER	2	20				
	TRARON 9	82	40		NORFOLK	VA 831	12	10	DE 1026 HOOPER	1	20			
	NABTC MERIDIAN	4	40			NAS NEW YORK	51	52	AD 15 PRAIRIE	19	20			
MIDWAY	NAVSTA MIDWAY	4	20			LOCKHEED	6	80	AD 17 PIEDMONT	10	20			
	MIRAMAR	VF 111	12			20	VS 24	12	10	NARF NORTH ISLAND	59	80		
		VF 142	18	20		VS 27	10	10	FLYING CLUB	1	80			
VF 143		19	20	HS 3		12	10	ATT OSLO	1	10				
VF 162		7	20	RVAW 120		12	10	OAKLAND	FLYING CLUB	1	80			
VF 24		19	20	VAV 121		10	10	OCEANA	VF 31	4	10			
VF 211		13	20	VAV 122		5	10	VF 103	3	10				
VF 121		76	20	VAV 124		4	10	VF 33	12	10				
VF 124		50	20	HC 6		14	10	VF 33	12	10				
VA 126		24	20	VRC 40		12	10	VF 102	13	10				
VFP 63		22	20	CVS 11 INTREPID	1	10	VF 41	15	10					
VFP 63 DET 31		4	20	CVS 15 RANDOLPH	1	10	VF 84	16	10					
VFP 63 DET 11		3	20	CVA 59 FORRESTAL	1	10	VF 74	16	10					
VC 7	25	20	CVA 62 INDEPEND	2	10	VA 85	12	10						
NAS MIRAMAR	10	20	CVA 66 AMERICA	2	10	VF 11	12	10						
MOFFETT FIELD	VP 40	2	20	NAS NORFOLK	42	10	VA 65	7	10					
	VP 46	9	20	H S FMFLANT	6	11	VF 101 DET OCEANA	12	10					
	VP 47	9	20	DD 699 WALDRON	2	10	VA 42	37	10					
	VP 48	10	20	DD 703 LIND	2	10	VA 43	12	10					
	VP 50	9	20	DD 704 BORIE	1	10	VC 2	12	10					
	VP 31	16	20	DD 711 GREENE	2	10	VC 4	11	10					
	NAS MOFFETT	4	20	DD 724 LAFFEY	2	10	NAS OCEANA	10	10					
	MONTEREY	ALF MONTEREY	34	20	DD 757 PUTNAM	2	10	VX 5 DET OCEANA	4	20				
		FLYING CLUB	1	80	DD 770 LOWRY	1	10	OKINAWA	MCAF FUTEMA	2	21			
		MOROCCO	TRACOMMOROCCO	1	10	DD 779 D H FOX	3	10	OLATHE	NAS OLATHE	41	52		
			MORTON	NPRD R+MORTON	8	70	DD 780 STORMES	2	10	AERO CLUB	1	80		
				NPRD REP MORTON	7	80	DD 817 CORY	2	10	OTTAWA	CCASO OTTAWA	18	80	
NAHA				VC 5 DET B	10	20	DD 819 HOLDER	2	10	PANAMA	COM FIFTEEN	1	10	
				NAF NAHA	4	20	DD 862 VOGLGESANG	2	10	PANAMA CITY	MINEDEVUNIT	3	70	
				NAPLES	VR 24	8	10	DD 863 STEINAKER	2	10	PEARL HARBOR	DD 446 RADFORD	2	20
					NAF NAPLES	17	10	DD 864 ELLISON	1	10	DD 447 JENKINS	2	20	
					FLYING CLUB	2	80	DD 871 DAMATO	2	10	DD 449 NICHLAS	2	20	
					NEWFOUNDLAND	NAVSTA ARGENTIA	4	10	DD 879 LEARY	2	10	DD 719 EPPERSON	2	20
						NEW ORLEANS	NAS NEW ORLEANS	36	52	DD 889 OHARE	1	10	DD 825 CARPENTER	1
	FLYING CLUB						1	80	AD 18 SIERRA	7	10	AD 36 B CANON	8	20
	NEWPORT						COMCRUOESLANT	4	10	AD 26 SHENANDH	6	10	AD 37 GOMPERS S	6
		DD 693 MOALE					2	10	AD 31 TIDEWATR	9	10	PENSACOLA	TRARON 4	61
		DD 694 INGRAHAM	2				10	NARTU NORFOLK	34	52	TRARON 6	24	40	
		DD 697 SPERRY	1				10	NARF NORFOLK	56	80	TRARON 10	18	40	
DD 710 GEARING		2	10				FLYING CLUB	1	80	CVS 16 LEXINGTON	2	40		
DD 714 RUSH W.R.		2	10				NORTH ISLAND	VS 35	11	20	NABTC PENSACOLA	35	40	
DD 764 THOMAS L		2	10	VS 37				11	20	NATU PENSACOLA	4	40		
DD 765 KEPPLER		2	10	VS 33				13	20	NARF PENSACOLA	225	80		
DD 777 ZELLARS		1	10	VS 38				13	20	FLYING CLUB	1	80		
DD 778 MASSEY		2	10	VS 41	15			20	PERU	MISSION LIMA	1	10		
PHILADELPHIA		CVA 14 TCNDRGA	1	20	VP 31 DET NORIS	12		20	PHU BAI	HMM 164	27	21		
		CVA 19 HANCOCK	2	20	VP 31 DET COSA	5		20	HMM 362	21	21			
	CVA 34 ORISKANY	1	20	RVAW 110	15	20		HMM 364	21	21				
	CVA 63 KITTYHAWK	1	20	VAV 111 DET 19	5	20		VMD 3	23	21				
	CVS 12 HORNET	1	20	VAV 111 DET 20	7	20		H+MS 36	19	21				
				VAV 111 DET 34	3	20								
				VAV 113	4	20								
				LPH 2 IWO JIMA	1	20								
				LP 10 TRIPOLI	1	20								
				VC 3	19	20								

~~CONFIDENTIAL~~

TOTAL PROGRAM AND NON-PROGRAM AIRCRAFT

TABLE 14

LOCATION OF AIRCRAFT INVENTORY BY ORGANIZATIONAL UNIT

LOCATION	UNIT	NO. OF A/C	1/COM-MAND	LOCATION	UNIT	NO. OF A/C	1/COM-MAND	LOCATION	UNIT	NO. OF A/C	1/COM-MAND	
POINT MUGU	VX 4	17	20	SANFORD	RVAH 12	7	10	VIETNAM	HA L 3	28	20	
	PAC MISSILE RANGE	17	20		RVAH 5	6	10		HMM 361	25	21	
	NAS PT MUGU	3	30		RVAH 9	5	10		NAF CAM RANH BAY	1	20	
	R+T POINT MUGU	69	70		RVAH 3	19	10		HEDSUPACTSAIGON	10	20	
	FLYING CLUB	1	80		RVAH 7	7	10		HEDSUPACTDANANG	1	20	
PTXNT RIVER	VP 30	18	10		NAS SANFORD	3	10	WESTPAC	CTU 70.8.1	14	20	
	VR 1	14	10	SAIGON	VX 8 DET JENNY	4	10		CTU 70.8.5	2	20	
	VR 1 DET T	3	10		SANGLEY PNT	VP 26	9	10	WHIDBY ISLAND	VA 52	8	20
	VX 8 OCEAN	5	10	VP 2		12	20	VAH 10		10	20	
	NAS PTXNT RIVER	5	30	VP 17		12	20	VAH 2		3	20	
	PROJECT TRIM	1	70	VAW 13 DET 31		3	20	VA 196		13	20	
	NATC WPN SYS TEST	40	70	NAVSTA SANGLEY PT		5	20	VAH 4		2	20	
	ALL SERVICE EVALU	2	70	SAN JUAN	FLYING CLUB	1	80	VA 128		21	20	
	NATC FLIGHT TEST	23	70		SANTA ANA	HMM 263	30	21		VAH 123	20	20
	NATC SERVICE TEST	29	70	HMM 462		24	21	VP 1		13	20	
	NATC TEST PIL SCH	27	70	HMM 301	27	21	VP 42	13		20		
	NAVAIRSYSCOM REP	2	80	HMM 302	28	21	NAS WHIDBY ISLAND	6		20		
	FLYING CLUB	1	80	SAUFLEY FIELD	TRARON 1	142	40	WHITING FIELD	TRARON 2	157	40	
PUERTO RICO	NAVSTA ROOSVLT RD	7	10		TRARON 5	38	40		TRARON 3	163	40	
	MCAS QUANTICO	13	31		NAAS SAUFLEY FLD	2	40		NAAS WHITING FLD	1	40	
QUANTICO	HMX 1	22	31	SEATTLE	NAS SEATTLE	31	52	FLYING CLUB	1	80		
	HMM 262	26	21		SENEGAL	ATT DAKAR	1	10	WILLOW GROVE	NAS WILLOW GROVE	51	52
QUANG TRI	VMO 6	22	21	SEOUL		COMNAVFORKOREA	2	20		WRIGHT PAT AFB	BMFLTRREP CENTER	1
	VX 31 DET 18	1	10		SICILY	VP 21	12	10	YOKOSUKA		7TH FLT DET C	3
VS 22	11	10	SOUTH WEYMOUTH	NAS SO WEYMOUTH		56	52	DD 717 CHANDLER		3	20	
VS 32	11	10		FLYING CLUB	1	80	DD 727 DEHAVEN	1	20			
HS 5	21	10	ST AUGUSTINE	AFCO	4	80	DD 728 MANSFIELD	2	20			
VAQ 33	12	10		SAINT LOUIS	BWR ST LOUIS	1	30	DD 730 COLLETT	2	20		
VX 6	11	10	NPRO ST LOUIS		9	70	DD 744 BLUE	2	20			
VC 2 DET QNST PNT	4	10	NAVAIRSYSCOM REP	7	80	DD 788 HOLLISTER	2	20				
CVS 9 ESSEX	1	10	STRATFORD	NPRO R+T STRATFRD	15	70	DD 846 OZBOURN	2	20			
NAS QUONSET POINT	27	10		NPRO REP STRATFRD	23	80	YUMA	VMFA 513	16	11		
NARF QUONSET PNT	31	80	SYRACUSE	DCASO SYRACUSE	1	70		VMA 214	18	21		
FLYING CLUB	1	80		TAIWAN	COMUSTDC	1	20	VMT 103	21	21		
REAN FIELD	HS 6	16	20		CH NAVSECMAAG	1	20	MCAS YUMA	7	31		
	HS 2	15	20	THAILAND	CHNAVSEC JUSHAG	1	20	BELGIUM GOVT	1	80		
	HS 8	16	20		TUCSON	MASCD DMAFB	492	80	ARTIC RESERCH LAB	1	80	
	HS 10	14	20	TULSA		NAVAIRSYSCOM REP	2	80	DEPT AGRICULTURE	12	80	
	HC 1	5	20		TWIN CITIES	NAS TWIN CITIES	39	52	DEPT OF INTERIOR	1	80	
	HC 1 DET 14	2	20	FLYING CLUB		1	80	DEPT OF JUSTICE	1	80		
	HC 1 DET 34	2	20	VENEZUELA	MISSION CARACAS	1	10	FED AVN AGENCY	1	80		
	HC 1 DET 31	3	20		ROOSEVLT RDS	VS 28	9	10	PUB HEALTH SERV	1	80	
	HC 5	10	20	VS 28 DET 18		3	10	NATIONAL GUARD	2	80		
	ROOSEVLT RDS	VS 31	10	10		VS 31	10	10	NASA	6	80	
VP 18		15	10	VP 18		15	10	TEXAS INSTRUMENT	1	80		
VP 24	11	10	VP 24	11		10	US ARMY	12	80			
VP 44	11	10	VP 44	11		10	USAF	1	80			
VP 56	13	10	VP 56	13		10	USCG	2	80			
VC 8	29	10	VC 8	29		10				9949		
ROTA	VP 16 DET 19	4	10	ROTA		VP 16 DET 19	4	10				
	VQ 2	12	10			VQ 2	12	10				
	VR 24 DET ROTA	7	10		VR 24 DET ROTA	7	10					
	NAVSTA ROTA	3	10		NAVSTA ROTA	3	10					
SAN CLEMENTE	FLYING CLUB	1	80	SAN CLEMENTE	VC 3 DET	12	20					
	VC 3 DET	12	20									

COMMAND CODES 1/

CODE	CONTROLLING CUSTODIAN	SERVICE
10	COMNAVAIRLANT	Navy
11	COMNAVAIRLANT	Marine
20	COMNAVAIRPAC	Navy
21	COMNAVAIRPAC	Marine
30	NAVAL AIR BASES	Navy
31	NAVAL AIR BASES	Marine
40	NAVAL AIR TRAINING COMMAND	
52	NAVAL AIR RESERVE TRAINING	
70	NAVAIRSYSCOM RESEARCH & TECHNOLOGY	
80	NAVAIRSYSCOM FLEET SUPPORT	