

DECLASSIFIED *File*

OPNAV

053

ALLOWANCES and LOCATION of NAVY AIRCRAFT

DECLASSIFIED

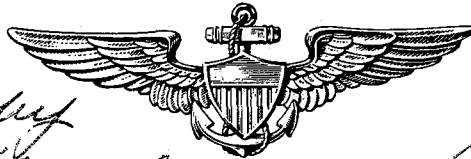

*by
Authority of Op-51 on 22 July 1975
Action by Clarence Snyder Op-511*

OPNAV NOTICE 03110

31 MARCH 1968

DEPARTMENT OF THE NAVY
OFFICE OF THE CHIEF OF NAVAL OPERATIONS

UNCLASSIFIED

DECLASSIFIED

DEPARTMENT OF THE NAVY
OFFICE OF THE CHIEF OF NAVAL OPERATIONS
WASHINGTON, D.C. 20350

~~CONFIDENTIAL~~

OPNAVNOTE 03110
OP-512D
Ser 02027P51
26 April 1968

~~CONFIDENTIAL~~ (For official use only upon declassification)

OPNAV NOTICE 03110

From: Chief of Naval Operations
To: Distribution List

Subj: Allowance and Location of Navy Aircraft (U)

Ref: (a) OPNAVINST 03110.1A (Navy Aircraft Program (Gray Book))
(b) OPNAVINST 5442.2B (Navy Aircraft Accounting System)
(c) NAVAIRINST 13100.7

1. (U) Purpose. To indicate the following by units.

- a. The operating aircraft allowance
- b. The actual on-hand aircraft inventories as of 31 March 1968

2. (C) General Instructions.

a. This Notice establishes unit operating allowances of the Navy Aircraft Program within each major operating command. The allocation of Navy aircraft by model is reflected in reference (a), which establishes the allocations for major operating commands, in accordance with the approved planning factors and available inventory. In those instances where apparent inconsistencies occur between operating allowances and allocation, reference (a) shall be the controlling Instruction, since it represents the planned implementation of the aircraft program for which Congress approved and provided funds. Actual on-hand aircraft inventories are developed by reference (b). The Naval Air Reserve Training Command, as shown herein, has been established as a major command for aircraft logistics purposes only.

b. If the allowances set forth are not deemed suitable for the mission which an activity or command must support, the Chief of Naval Operations will consider recommendations for changes in models and allowances of aircraft. However, any requests for such changes that would result in an increase in a major command's total aircraft operating allowance should contain that command's recommendation for a compensatory reduction.

c. Specific assignment of aircraft to individual officers is prohibited by the Secretary of the Navy.

d. Designation of aircraft listed herein are in conformance with reference (c).

e. Planned operating levels of target drones (capable of carrying a pilot) are contained in reference (a).

GROUP 4 - Declassify on 31 March 1980.

DECLASSIFIED

TABLE OF CONTENTS

STATUS OF NAVY AIRCRAFT INVENTORY	5
ABBREVIATIONS	6
STATUS CODE TABLE	7
STATUS CODE KEY TO TABLES 5, 8, 10 and 11	8
NAVAL AIRCRAFT CLASSES AND SUB-CLASSES	9
AIRCRAFT MODELS	10
CHART 1 - TOTAL AIRCRAFT INVENTORY	12
TABLE 1 - TOTAL AIRCRAFT INVENTORY BY MAJOR STATUS CATEGORIES	13
TABLE 2 - PROGRAM AND NON-PROGRAM AIRCRAFT, STATUS DISTRIBUTION	14
TABLE 3 - PROGRAM OPERATING ALLOWANCES - ALL COMMANDS	15
TABLE 3A - PROGRAM OPERATING ALLOWANCES - ATLANTIC FLEET	16
TABLE 3B - PROGRAM OPERATING ALLOWANCES - PACIFIC FLEET	17
TABLE 4 - PROGRAM AIRCRAFT INVENTORY BY TYPE OF ORGANIZATIONAL UNIT (ALL NAVY)	18
TABLE 5 - PROGRAM AND NON-PROGRAM AIRCRAFT BY COMMAND, CLASS AND MODEL	20
TABLE 6 - DISTRIBUTION OF NON-PROGRAM AIRCRAFT BY MODEL	40
TABLE 7 - PROGRAM AIRCRAFT INVENTORY BY TYPE OF ORGANIZATIONAL UNIT - ATLANTIC FLEET	43
TABLE 8 - INVENTORY BY CUSTODIAL UNIT - PROGRAM AND NON-PROGRAM AIRCRAFT - ATLANTIC FLEET ...	44
TABLE 8A - OPERATING ALLOWANCES - ATLANTIC FLEET	62
TABLE 9 - PROGRAM AIRCRAFT INVENTORY BY TYPE OF ORGANIZATIONAL UNIT - PACIFIC FLEET	70
TABLE 10 - INVENTORY BY CUSTODIAL UNIT - PROGRAM AND NON-PROGRAM AIRCRAFT - PACIFIC FLEET ...	71
TABLE 10A - OPERATING ALLOWANCES - PACIFIC FLEET	94
TABLE 11 - INVENTORY BY CUSTODIAL UNIT - PROGRAM AND NON-PROGRAM AIRCRAFT - NABS, NATRA, NART, R & T AND FS	103
TABLE 11A - OPERATING ALLOWANCES - NABS, NATRA, NART, R & T	125
TABLE 12 - DRONE AIRCRAFT BY STATUS AND COMMAND	128
TABLE 13 - AIRCRAFT ON LOAN TO NAVY	128
TABLE 14 - LOCATION OF AIRCRAFT BY ORGANIZATIONAL UNIT	129

~~CONFIDENTIAL~~

DECLASSIFIED

STATUS OF NAVY AIRCRAFT INVENTORY

Navy aircraft "inventory" is comprised of all aircraft which have been accepted, but not stricken, by the Navy. An aircraft is accepted when legal custody is assumed by the Navy, and is stricken when officially separated from Navy custody by the OPNAV Notice: "Separations From and Reinstatements to the Navy List of Aircraft".

Navy aircraft are presented herein under various combinations of three basic classifications: STATUS, CLASS and CONFIGURATION, and CUSTODY. "Status" refers to the classification of the functional employment or condition of the aircraft. The various STATUS codes (situations) by which Navy/Marine aircraft are classified appear in the Status Code Table included in this publication. Likewise, the table Naval Aircraft Classes, Subclasses and Models illustrate the current system of aircraft classification by CLASS and CONFIGURATION. Class of aircraft refers to the general mission purpose of aircraft design e.g. fighter, attack, patrol etc. Subclass refers to the next lower level of classification and more specific mission purpose or design e.g. fighter photo, recon etc. Custody refers to the unit (reporting custody) and command (controlling custody) to which the aircraft has been assigned.

GLOSSARY OF TERMS (AIRCRAFT)

- TOTAL INVENTORY** - All man-carrying Naval aircraft (including man-carrying drones) in the custody of all Navy and Marine organizations and units which have been accepted but not yet stricken. Total inventory may be divided into Program and Non-Program categories.
- PROGRAM AIRCRAFT** - All production aircraft in the physical custody of Navy and Marine units for which current or future operation within an authorized allowance is intended or can reasonably be expected. Stated differently, the program category includes operating, pipeline, stored (service life not completed), and aircraft in first delivery.
- NON-PROGRAM AIRCRAFT** - All aircraft of project development and service test (BIS) configuration, target drones (man-carrying), aircraft retired but not yet stricken (including aircraft stored with service life completed), and aircraft on loan or on bailment contracts. Drone Anti-Submarine Helicopters (DASH) are also included in this category.
- OPERATIONAL AIRCRAFT** - All program aircraft in the controlling custody of the operating commands (COMNAVAIRLANT, COMNAVAIRPAC, CNATRA, CNARESTRA, NABS, and NAVAIRSYS COM R&T) i.e., operating and operational pool aircraft.
- OPERATING AIRCRAFT** - This category includes aircraft in operating (A-) status and those awaiting operating status in the physical custody of an operating command (B1, B2, B3, B4, B5, B6, B7, B8, BJ BK). Operating status aircraft are those in custody of designated units for flight in performance of a Navy/Marine mission, and in direct assignment against an operating allowance assigned by OPNAV to the custodial unit. "Awaiting operating" includes only those aircraft in the physical and reporting custody of an operating command pending, and intended for, use in operating status. Aircraft in the awaiting operating category do not require rework prior to the assumption of operating (A-) status.
- PIPELINE** - Pipeline aircraft are those aircraft in the active inventory not available to the operating commands while in transit to depot maintenance, in depot maintenance undergoing scheduled or unscheduled rework, or in transit returning to the operating commands. It includes only non-operating, logistically active, program aircraft. More specifically, the Pipeline is comprised of Program aircraft enroute to, awaiting, and in rework; and those awaiting transit to and enroute to operating. Excluded from the Pipeline in addition to the operating category are (1) all non-program aircraft (2) Aircraft Stored with Service life not completed (3) aircraft in process of first delivery and (4) those grounded administratively.
- NON-OPERATIONAL SUPPORT AIRCRAFT** - are those in the reporting custody of NAVAIRSYS COM Fleet Support for purposes of rework.
- STORED, SERVICE LIFE NOT COMPLETE (Stored, SLNC)** - Aircraft with service life remaining but currently inactive and being held in storage (formerly, Reserve Stock).
- CONTINGENCY RESERVE** - These aircraft are those which have been retired from the program inventory as a consequence of completion of standard service life but which have been retained in the inventory to alleviate mobilization deficiencies. Only those aircraft are retained in contingency reserve for which spare part support is available for at least one more Standard Rework and one more service tour/period.
- STORED, SERVICE LIFE COMPLETE (Stored, SLC)** - Completed service life aircraft being retained in storage (also known as Contingency Reserve).
- ACTIVE PROGRAM AIRCRAFT** - Operating and pipeline aircraft.
- INACTIVE PROGRAM AIRCRAFT** - Program aircraft which are either grounded administratively, stored, or in the process of first delivery (new aircraft).
- FUTURE DRONE CONVERSION** - Non-program aircraft being held in a storage facility pending conversion to a drone configuration.
- LOCATION** - Data are shown by location in tables 8, 8A, 10, 10A, 11, 11A and 14. Location refers to the physical location, at month end, of the unit having reporting custody of the aircraft.
- REWORK** - The restorative or additive work performed on an aircraft or aircraft equipment by Naval Aircraft Rework Facilities, contractors plants and other industrial establishments designated by competent authority. STANDARD REWORK, comprises one of the processes intended to prepare the aircraft to operate through the next full service tour or period. SPECIAL REWORK entails one of the processes intended to repair, modify or modernize the aircraft without direct effect on service life.
- UPKEEP** - Aircraft maintenance work performed by operating unit personnel as opposed to industrial establishment personnel.

CONFIDENTIAL

~~CONFIDENTIAL~~

DECLASSIFIED

STATUS CODE KEY TO TABLES 5, 8, 10 and 11

PROGRAM AND NON-PROGRAM AIRCRAFT
BY COMMAND, CLASS AND MODEL

TABLE 5

CLASS SUBCLASS MODEL COMMAND	TOTAL INVENTORY	PROGRAM AIRCRAFT													NON- PROGRAM TOTAL
		TOTAL PROGRAM INVENTORY	ACTIVE					INACTIVE				STORED SLAC	GROUND ADMIN.		
			OPERATING		AWAITING OPERATING 1/	PIPELINE		AIRCRAFT IN FIRST DELIVERY							
			TOTAL	OPERATING STATUS		AWAITING & ENROUTE TO OPERATING	IN AWAITING ENROUTE TO REWORK	PROVISION ALLY ACCEPTED	OTHER						
(1)	(2)	(3)	(4)	(5)	(6)	(7)	(8)	(9)	(10)	(11)	(12)	(13)	(14)	(15)	(16)
COLUMN CONTENT	SUM OF COLUMNS (3) and (16)	SUM OF COLUMNS (4), (7), (12), (13), (14) and (15)	SUM OF COLUMNS (5) and (6)	ALL PROGRAM MODEL AIRCRAFT IN "A" STATUS B1 B2 B3 B4 B5 B6 B7 B8 B9 BK	PROGRAM MODEL AIRCRAFT IN CODES (8), (9), (10) and (11)	SUM OF COLUMNS (8), (9), (10) and (11)	BY C-	EN EP EQ ER	D- E- F-	G- H- I-	V-	EX EA EB EC ED EE	M- N- X- Q- J1 J2	X Z	AIRCRAFT OF BIS (J) PROJ (N) and DRONE (Q) CONFIG PLUS CODES W- Y- P- S- R- T- U-

1/ Includes all aircraft physically possessed by units of the Operating Commands which do not require Rework prior assumption of Operating Status.

INVENTORY BY CUSTODIAL UNIT
PROGRAM AND NON-PROGRAM AIRCRAFT

TABLES 8, 10 and 11

COMMAND & UNIT	LOCATION	CLASS & MODEL	PRIMARY STATUS	ALLOWANCE	INVENTORY				
					STATUS	OPERATING STATUS	AWAITING OPERATING	PIPELINE	OTHER
(1)	(2)	(3)	(4)	(5)	(6)	(7)	(8)	(9)	(10)
COLUMN CONTENT	LOCATION OF UNIT	CLASS OF AIRCRAFT ALLOWED. MODEL OF AIRCRAFT ON BOARD.	PRIMARY USE OF ALLOWED AIRCRAFT (CODE)	NUMBER OF AIRCRAFT ALLOWED	STATUS OF AIRCRAFT ON BOARD (CODE)	NUMBER OF AIRCRAFT IN A- STATUS	NUMBER IN B1 B2 B3 B4 B5 B6 B7 B8 B9 BK	AIRCRAFT IN BY CL EM EP EQ ER ES EL E- F- G- H- I-	AIRCRAFT IN ALL OTHER STATUS CODES

~~CONFIDENTIAL~~

DECLASSIFIED

CONFIDENTIAL

NAVAL AIRCRAFT CLASSES AND SUB-CLASSES

<u>CLASS</u>	<u>SUB-CLASS</u>	<u>TITLE</u>	<u>MODELS</u>
VF	-FB	Fighter-Bomber	F-4A, F-4B, F-4G, F-4J, F-6A, F-10B F-8A, F-8B, F-8C, F-8D, F-8E, F-8J F-8H, F-11A, F-11B
	-P	Photo Recon	RF-4B, RF-8A, RF-8G
VA	-H	Heavy Attack	A-3A, A-3B, KA-6D, KA-3B, EKA-3B
	-L	Light Attack	A-4A, A-4B, A-4C, A-4E, A-4F, A-7A, A-7B, A-7E
	-LP	Light Attack (Prop)	A-1E, A-1H, A-1J
	-M	Medium Attack	A-6A, A-6B
	-P	Photo Recon (Long Range)	RA-3B
	-Q	ECM Recon (Long Range)	EA-3A, EA-3B
	-QM	ECM Tactical	EA-6A, EF-10B
	-QMP	ECM Tactical (Prop)	EA-1F
	-R	Recon (Long Range)	A-5A, RA-5C
VS		ASW (Carrier Based)	S-2A, S-2D, S-2E, S-2F
VP	-L	ASW Patrol (Shore Based)	P-2E, EP-2E, SP-2E, LP-2J, P-2H, SP-2H, P-3A, P-3B, P-3C, YP-3C, AP-2H
	-S	ASW Patrol (Sea Based)	SP-5B
VW	-M	AEW Medium (Carrier Based)	EA-1E, E-1B, E-2A, E-2B
	-H	AEW Heavy (Shore Based)	EC-121K, EC-121M, EC-121P, NC-121K, NC-54R, EC-130Q, WC-121N, NC-121J, EP-3A
VR	-C	Carrier Transport	C-1A, C-2A
	-M	Medium Transport	C-4B, C-47H, LC-47H, C-47J, C-47M, C-117D, LC-117D, VC-117D, C-119F, C-131F, C-131G, C-47L
	-H	Heavy Transport	C-54P, C-54Q, C-54R, C-54S, C-54T C-130G, VC-54N, VC-54P, VC-54Q VC-54S, C-118B, VC-118B, C-121J, C-130F, LC-130F
VG		Airborne Refueler	KC-130F, KC-130H
VO	-L	Observation	O-1C, OV-10A, YOY-10A, O-1G, OP-2E, YOY-1
VU	-G	Air-Sea Rescue (Sea)	HU-16C, HU-16D, TU-16C
	-L	Utility, Light	U-1B, U-6A, U-11A
	-MP	Photo Recon (Prop)	RS-2C, US-2A, US-2C, US-2B
	-MJ	Medium Jet	VA-3B
VT	-AJ	Advanced Jet Trainer	TF-8A, TF-11A, TF-9J, AF-9J, TA-4F, TA-4G, TAF-9J
	-BJ	Basic Jet Trainer	T-1A, T-2A, T-2B, T-33B, T-37B
	-SJ	Special Jet Trainer	TA-3B, TF-10B, T-39D
	-AP	Advanced Prop Trainer	TS-2A, UC-45J, RC-45J
	-BP	Basic Prop Trainer	T-28A, T-28B, T-28C, YAT-28E
	-PP	Primary Prop Trainer	T-34B
	-SP	Special Prop Trainer	EC-1A, T-29B, EC-47J, SC-47H, TC-47K, TC-117D, TC-4C
H	-G	Air-Sea Rescue Helo	UH-2A, UH-2B, UH-2C, CH-19E, UH-43C
	-H	Heavy Assault Helo	CH-37C, CH-53A
	-L	Light Utility Helo	UH-1E, UH-13P, TH-13M, TH-13N, OH-43D, UH-1B, LTH-5
	-M	Medium Assault Helo	RH-3A, VH-3A, LH-34D, UH-34D, VH-34D, UH-34E, UH-34G, UH-34J, CH-46A, CH-46F, CH-46D, UH-46A, UH-46D
	-S	ASW Helo	SH-3A, SE-34J, SE-34G, SH-3D
VK	-D	Drone Control Conversion	DF-8A, DF-8F, DP-2E, DT-28B, DT-33B, DT-33C F-9F, F-9H, F-9J
	-K	Target Drone	QF-9G, QF-9J, QF-9JX, QT-33
HK	-S	ASW Drone	QH-50C, QH-25B, QH-50D

CONFIDENTIAL

CONFIDENTIAL

AIRCRAFT INVENTORY DATA

31 MARCH 1968

CHART 1

CONFIDENTIAL

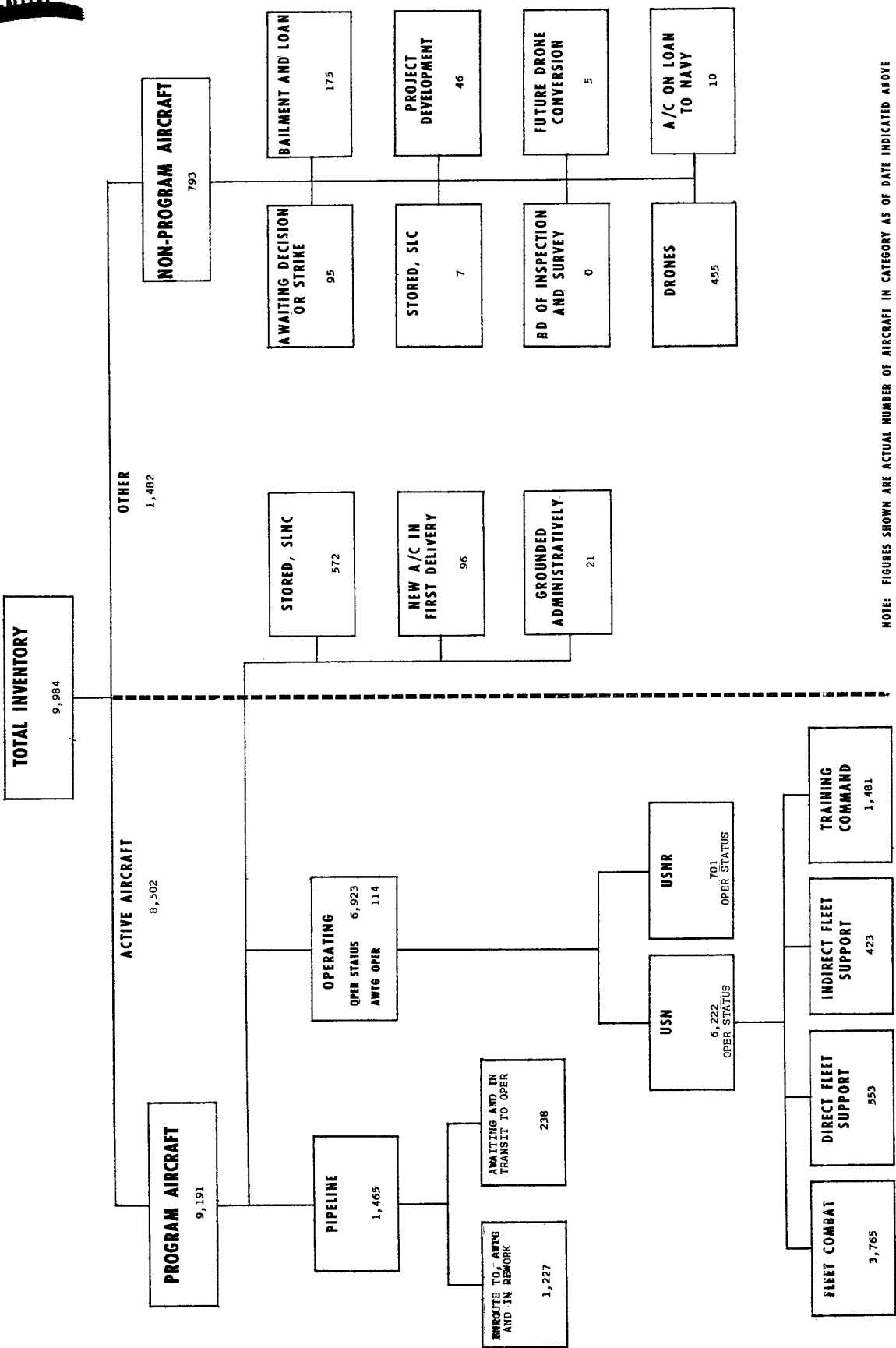

NOTE: FIGURES SHOWN ARE ACTUAL NUMBER OF AIRCRAFT IN CATEGORY AS OF DATE INDICATED ABOVE

DECLASSIFIED

~~CONFIDENTIAL~~

TOTAL AIRCRAFT INVENTORY
BY MAJOR STATUS CATEGORIES

TABLE 1

	31 MARCH 1968	29 FEBRUARY 1968	31 JANUARY 1968
TOTAL INVENTORY	9,984	9,949	9,938
PROGRAM AIRCRAFT	9,191	9,159	9,152
Operating Total	<u>7,037</u>	<u>7,021</u>	<u>6,962</u>
Operating Status	6,923	6,915	6,842
Awaiting Operating	114	106	120
Pipeline Total	<u>1,465</u>	<u>1,452</u>	<u>1,498</u>
Inactive (Program)	<u>689</u>	<u>686</u>	<u>692</u>
New Aircraft in First Delivery	96	86	94
Stored, Service Life Not Complete	572	583	574
Grounded Administratively	21	17	24
NON-PROGRAM AIRCRAFT	793	790	786
Awaiting Decision or Strike	95	85	82
Stored, Service Life Complete	7	6	8
Project Development	46	48	48
Bailment and Loan	175	178	175
Board of Inspection and Survey	0	2	3
Future Drone Conversion	5	8	11
Drones	455	454	451
Aircraft on Loan to Navy	10	9	8

~~CONFIDENTIAL~~

DECLASSIFIED

PROGRAM OPERATING ALLOWANCES ATLANTIC FLEET

TABLE 3A

SUBCLASS	GRAND TOTAL	TOTAL USN	TOTAL USMC	COMBAT		DIRECT SUPPORT		INDIRECT SUPPORT	
				USN	USMC	USN	USMC	USN	USMC
VF FB	319	201	118	174	118		27		
VF P	9		9		9				
VA L	343	283	60	283	60				
VA M	94	58	36	58	36				
VA H				51					
VA R	51	51		9					
VA P	9			9					
VA Q	9			9					
VA QM	16	12	4	12	4				
VA LP									
VS	101	101		95		6			
VP L	178	178		169		9			
VP S									
VM M	44	44		44					
VM H	11	11		11					
VR H	28	35	3	19	2	16	1		
VR M	65	56	9	9	8	36	1	11	
VR C	28	28		16		12			
VG L	12		12		12				
VO									
VO L	5	5				5			
VU G	18	18				16			2
VU MP	48	46	2			46	2		
VT AJ	87	53	34	53	34				
VT BJ	15	14	1			14	1		
VT SJ									
VT AP	23	23				23			
VT BP									
VT PP									
VT SP	8	4	4	4	4				
H G	62	62		36		26			
H H	24		24		24				
H L	24		24		24				
H M	149	28	121	18	120	10	1		
H S	30	80		76		4			
VK D	13	13				13			
VK D	152	152						152	
GRAND TOTAL	2035	1574	461	1146	455	263	6	165	

~~CONFIDENTIAL~~

DECLASSIFIED

~~CONFIDENTIAL~~

**PROGRAM OPERATING ALLOWANCES
PACIFIC FLEET**

TABLE 3B

SUBCLASS	GRAND TOTAL	TOTAL USN	TOTAL USMC	COMBAT		DIRECT SUPPORT		INDIRECT SUPPORT	
				USN	USMC	USN	USMC	USN	USMC
VF FB	440	305	135	276	135	29			
VF P	46	28	18	28	18				
VA L	597	497	100	469	100	28			
VA M	85	61	24	59	24	2			
VA H	65	65		65					
VA R									
VA P	9	9		9					
VA Q	9	9		9					
VA QM	35	12	23	12	23				
VA LP									
VS L	102	102		94				8	
VP L	159	159		157		2			
VP S	12	12		12					
VW M	54	54		54					
VW H	23	23		16					7
VR H	37	33	4	20	3	11	1	2	2
VR M	43	28	15	5	13	15	2	8	8
VR C	33	33		18		15			
VG C	24		24		24				
VO L									
VO L	8	8		8					
VU L	4	4				4			
VU G	13	11	2			11	2		
VU MP	64	56	8			37	8		19
VT AJ	121	81	40	79	40	2			
VT BJ	35	33	2			23	2		10
VT SJ	6	6		6					
VT AP	40	39	1			34	1		5
VT BP	11	11		6					5
VT PP									
VT SP	3	3		3					
H G	86	81	5	58		22	5		1
H H	60		60		60				
H L	100		100		100				
H M	318	26	292	17	292	4			5
H S	76	76		76					
VK D	13	13				13			
VK D	130	130							130
GRAND TOTAL	2861	2008	853	1556	832	252	21		200

~~CONFIDENTIAL~~

PROGRAM AIRCRAFT INVENTORY BY TYPE OF ORGANIZATIONAL UNIT

TABLE 4

UNIT TYPE	TOTAL	CLASS OF AIRCRAFT													
		VF JET	VA JET	VA PROP	VS	VP	VW	VR	VG	VU	VT JET	VT PROP	H	VK	VO
CAN VF	316	316													
CAN VAL	470		460								10				
CAN VALP	31		15	16											
CAN VAM	86		86												
CAN VAH	48		48												
ATK CARR AIR WING	951	316	609	16							10				
CRAW VF	149	131	15								2	1			
CRAW VAL	202		140	2							60				
CRAW VALP	44		34	1								9			
CRAW VAM	18		16									2			
CRAW VAH	48		37									1			
CRAW INST	58											1			
REPL CAR AIR WING	519	131	242	3							129	14			
CVSG VS	155		2		153										
CVSG HS	118													118	
ASW AIR GRPS	273		2		153									118	
RCVSG VS	35				35										
RCVSG HS	25													25	
REPL ASW AIR GRPS	60				35									25	
VPL	292					292									
PATROL SQDNS	292					292									
RVPL	52					52									
REPL PATRONS	52					52									
FLT WX SQDNS	15						12	3							
VAP	13		13												
VFP	34	34													
AEW SQDNS	129		17	22			88					2			
FLT AIR RECON	34		17				7							1	9
ASW ATTACK SQDN	14		14												
SPEC MISSION SQDNS	239	34	61	22			107	3				2		1	9
HELO COMBAT SQDNS	145													145	
LNDG PLATFORM HELO	4													4	
FLT TACT SUPPORT	84							83	1						
OASU	8						8								
SPECIAL PROJECTS	8						8								
NAVY	2627	481	914	41	188	344	115	86	1		139	16	293		9
VMF	213	213													
VMAM	45		45												
VMAL	150		150												
VMGR	34								34						
HMM/HM:	300												299		1
HMH	71												71		
VMO	108												101		7
VMCJ	42	20	22												
HAMS/HAMS	81							28		2	32			18	1
MARINE AIR WINGS	1044	233	217					28	34	2	32			489	9
VMA	4		3												
VMT	37										37				
HMMT	53														53
MARINE FLT TRNG	94		3								37	1		53	
MARINE	1138	233	220				28		34	2	69	1		542	9
COMBAT TOTAL:	3765	714	1134	41	188	344	115	114	35	2	208	17	835		18
OPTVFOR	45	14	13		4	4				2	3	1		4	
DEEP FREEZE	9							5						4	
FLT COMP SQDNS	158	56	22			3		2		43		4	6	22	
CVA/CSV UTILITY	22							22							
STA ASSN A/C	181	1			2	1		39		51	23	39	25		
FLT BASES OSEAS	116	1			2	2		34		35	4	21	19		
NAVY	531	72	35		6	10		102		131	30	65	58	22	
FMF HEDRONS	11							4		1	3	3			
FMF BASES OSEA	11							1				5	5		
MARINE	22							5		1	3	8	5		
DIRECT SUP TOTAL	553	72	35		6	10		107		132	33	73	63	22	

CONFIDENTIAL

PROGRAM AIRCRAFT INVENTORY BY TYPE OF ORGANIZATIONAL UNIT

TABLE 4

UNIT TYPE	TOTAL	CLASS OF AIRCRAFT															
		VF JET	VA JET	VA PROP	VS	VP	VW	VR	VG	VU	VT JET	VT PROP	H	VE	VO		
MISSIONS	6								4		2						
MAAGS	12								8		1		1	2			
ATTACHES	8								8								
MISS/MAAG/ATTACHE	26								20		3		1	2			
PAC MISSLE RNGE	25								5								
NASC RDT+E	181	40	54		7	8	8	6	3	5		1	18	5	16	15	4
FLT NAS SUPPORT	35										19		4	11	1		
NASC INSP + REPAIR	4										1		1				
NABS	65								9		27		13	12	4		
NAVY	336	40	54		15	8	8	9	43		50	36	32	30	15	4	
MCAS	68								12		12		17	18			
HMX	19																
MARINE	87								12		12		17	18			
INDIRECT SUP TOTAL	423	40	54		15	8	8	9	55		62	53	50	58	15	4	
BASIC TRARON	820											182	519	119			
BASIC TRA SUPP	39	7						1	9		1	4	11	6			
BASIC TRAINING	859	7						1	9		1	186	530	125			
ADV TRARON	528											353	175				
ADV TRA SUPP	17								5		2		4	6			
ADVANCE TRAINING	545								5		2	353	179	6			
TECH TRA SUPP	72							3	3			49	15	2			
TECH TRA UNIT	5												5				
TECH TRAINING	77							3	3			49	20	2			
NAVY	1481	7						4	17		3	588	729	133			
NAV AIR TRA TOTAL	1481	7						4	17		3	588	729	133			
RESERVE SUPPORT	701	79	187		77	117			71		2	27	40	101			
NAVY	701	79	187		77	117			71		2	27	40	101			
RESERVE TRA TOTAL	701	79	187		77	117			71		2	27	40	101			
OPERATING STATUS TOTAL	6923	912	1410	41	286	479	128	364	35	201	909	909	1190	37	22		
AWAITING OPERATING	114	17	14	3	17	21	1	3			7	12	19				
ENRT TO OR AWGT TRANSIT TO OPER	238	47	42	1	8	4	9	11			2	25	22	65	1	1	
ENRT, AWGT AND IN STANDARD REWK	787	153	171	12	24	26	18	47	8	15	113	56	138	5	1		
ENRT, AWGT AND IN SPECIAL REWK	440	92	130	4	2	10	21	13		6	61	15	82	1	3		
PIPELINE	1465	292	343	17	34	40	48	71	8	23	199	93	285	7	5		
NEW A/C IN 1ST DELIVERY	96	5	56		7							1	2	20			5
STORED SLNC	572	18	17	2	47	111	14	34		12	53	209	49	6			
GROUND ADMIN	21		1			3		1		2	7	7					
INACTIVE	689	23	74	2	54	114	14	35		14	61	218	69	6	5		
PROGRAM TOTAL	9191	1244	1841	63	391	654	191	473	43	238	1176	1232	1563	50	32		

CONFIDENTIAL

CONFIDENTIAL

**PROGRAM AND NON-PROGRAM AIRCRAFT
BY COMMAND, CLASS AND MODEL**

TABLE 5

CLASS SUBCLASS MODEL	COMMAND	I N V E N T O R Y	PROGRAM													NON-PROGRAM
			TOTAL PROG. INVEN- TORY	ACTIVE						INACTIVE						TOTAL
				OPERATING			PIPELINE			AIRCRAFT IN FIRST DELIVERY		STOR SLNC	GROUND ADMIN.			
				TOTAL	OPER. STA- TUS	1/ AWTG. OPER.	TOTAL	AWTG & ENR TO OPER	IN AWAITING ENR TO RWK	PROV. ACCEPT	OTHER					
				IN RDY TRANS	NOT RDY TRANS	STAND	SPEC.									
VF																
FB																
* F-111B	NASC R&T		4													4
	MODEL TOTAL		4													4
F-11A	NATRA		7	7	7	7										
	NASC FS		11	7				1		1				6		4
	MODEL TOTAL		18	14	7	7		1		1				6		4
F-10B	NASC R&T		1													1
	MODEL TOTAL		1													1
* F-8J	NASC R&T		1													1
	NASC FS		25	25				25		25						1
	MODEL TOTAL		26	25				25		25						1
* F-8H	PAC		27	27	13	13		14				14				
	NASC R&T		4	4	4	4										
	NASC FS		57	57				57	12		45	14				
	MODEL TOTAL		88	88	17	17		71	12		45	14				
* F-8E	PAC		106	106	84	84		22	4			18				1
	NASC R&T		7	6	4	4		2			2	2				
	NASC FS		4	4				4			2	2				
	MODEL TOTAL		117	116	88	88		28	4		2	22				1
N F-8D	NASC R&T		2													2
	MODEL TOTAL		2													2
F-8D	LANT		1	1	1	1										1
	NASC R&T		2	1	1	1										
	NASC FS		1	1				1			1					1
	MODEL TOTAL		4	3	2	2		1			1					1
N F-8C	NASC R&T		1													1
	MODEL TOTAL		1													1
F-8C	LANT		35	35	30	30		5	2		1	2				
	PAC		50	50	37	37		13	4		5	4				
	NASC R&T		5	5	5	5										
	NASC FS		5	5				5			4	1				
	MODEL TOTAL		95	95	72	72		23	6		10	7				
F-8B	LANT		10	10	9	9		1			1					
	PAC		31	31	29	29		2	1		1					
	NART		20	19	17	17		2	1		1					1
	NASC R&T		2	2	1	1		1			1					
	NASC FS		4													4
	MODEL TOTAL		67	62	56	56		6	2		4					5
F-8A	LANT		22	22	22	22										
	NART		64	64	58	56	2	6	2		3	1				1
	NASC R&T		4	3	3	3										
	NASC FS		14	11				2			2					3
	MODEL TOTAL		104	100	83	81	2	8	2		5	1			9	4
N F-6A	NASC R&T		1													1
	MODEL TOTAL		1													1
F-6A	NASC R&T		1	1	1	1										
	MODEL TOTAL		1	1	1	1										
YF-4J	NASC R&T		1													1
	MODEL TOTAL		1													1
N F-4J	NASC R&T		1													1
	MODEL TOTAL		1													1

1/ INCLUDES ONLY THOSE AIRCRAFT, IN PHYSICAL CUSTODY OF OPERATING COMMANDS, WHICH ARE INTENDED FOR USE IN OPERATING STATUS. AIRCRAFT IN THIS CATEGORY DO NOT REQUIRE REWORK PRIOR TO SERVICE IN OPERATING STATUS.

CONFIDENTIAL

* FIRST LINE COMBAT MODELS

PROGRAM AND NON-PROGRAM AIRCRAFT

BY COMMAND, CLASS AND MODEL

TABLE 5

CLASS SUBCLASS MODEL COMMAND	I N V E N T O R Y	PROGRAM											NON-PROGRAM		
		TOTAL PROG. INVEN- TORY	ACTIVE					INACTIVE					TOTAL		
			OPERATING		PIPELINE			AIRCRAFT IN FIRST DELIVERY		STOR SLNC	GROUND ADMIN.				
			TOTAL	OPER. STA- TUS	AWTG. OPER.	TOTAL	AWTG & ENR TO OPER	IN AWAITING ENR TO RWK	PROV. ACCEPT			OTHER			
				IN RDY TRANS	NOT RDY TRANS	STAND	SPEC.								
* F-4J	LANT	114	114	105	105		9	1			8				
	PAC	79	79	72	71		1	7			7				
	NASC R&T	10	5	5	5										5
	NASC FS	5	5											5	
	MODEL TOTAL	208	203	182	181	1	16	1			15		5	5	5
* F-4G	NASC R&T	2	2	2	2										
	NASC FS	1	1				1			1					
	MODEL TOTAL	3	3	2	2		1			1					
* F-4B	LANT	132	132	104	104		28	5		17	6				
	PAC	270	270	227	215	12	43	6		17	20				
	NASC R&T	11	9	7	7		2	2							2
	NASC FS	18	18				18	1		16	1				
	MODEL TOTAL	431	429	338	326	12	91	14		50	27				2
F-4A	LANT	3	3	2	2		1	1							
	PAC	7	7	6	6		1				1				2
	NASC R&T	8	6	5	5		1								3
	NASC FS	4	1				4	2		1	1				5
	MODEL TOTAL	22	17	13	13		44	9		19	16				
VFFB	LANT	317	317	273	273		4	2		1	1				
	PAC	570	570	468	455	13	102	15		23	64				
	MODEL TOTAL	7	7	7	7		7	7		7	7				
VFFB	NATRA	84	83	75	73	2	8	3		4	1				1
	NART	68	44	38	38		6	3		1	2				24
	MODEL TOTAL	149	135	115	113		115	13		97	5		5	15	14
VFFB	NASC FS	1195	1156	861	846	15	275	43		144	88		5	15	39
VFFB	MODEL TOTAL														
P	NRF-8A	NASC R&T	1												1
	MODEL TOTAL	1													1
RF-8A	PAC	4	4	4	4										
	NART	7	7	6	6		1			1					
	NASC R&T	1													
	NASC FS	8	3										3		5
	MODEL TOTAL	20	14	10	10		1			1			3		6
* RF-8G	PAC	41	41	34	34		7	3		2	2				
	NASC R&T	2	2	2	2										
	NASC FS	1	1				1			1	2				
	MODEL TOTAL	44	44	36	36		8	3		3	2				
* RF-4B	LANT	11	11	8	6	2	3	1		2					
	PAC	18	18	14	14		4			2	2				
	NASC R&T	1	1				1			1					1
	NASC FS	1	1												
	MODEL TOTAL	31	30	22	20	2	8	1		5	2				1
VFP	LANT	11	11	8	6	2	3	1		2					
	PAC	63	63	52	52		11	3		4	4				
	NART	7	7	6	6		1			1					
	MODEL TOTAL	5	2	2	2										3
VFP	NASC R&T	10	5				2			2				3	5
	NASC FS	96	88	68	66	2	17	4		9	4			3	8
VFP	MODEL TOTAL	328	328	281	279	2	47	10		21	16				
VF CLASS	LANT	633	633	520	507	13	113	18		27	68				
	PAC	7	7	7	7										
	NATRA	7	7	7	7										
	NART	91	90	81	79	2	9	3		5	1				1
	MODEL TOTAL	73	46	40	40		6	3		1	2				27
VF CLASS	NASC R&T	159	140				117	13		99	5				19
	NASC FS	1291	1244	929	912	17	292	47		153	92		5	18	47
VF CLASS	MODEL TOTAL												5	18	
VA	L														
* A-7B	NASC FS	44	44												44
	MODEL TOTAL	44	44												44

* FIRST LINE COMBAT MODELS

~~CONFIDENTIAL~~

PROGRAM AND NON-PROGRAM AIRCRAFT

BY COMMAND, CLASS AND MODEL

TABLE 5

CLASS SUBCLASS MODEL	COMMAND	I N V E N T O R Y	PROGRAM												NON-PROGRAM TOTAL		
			TOTAL PROG. INVEN- TORY	ACTIVE						INACTIVE							
				OPERATING			PIPELINE			AIRCRAFT IN FIRST DELIVERY		STOR SLNC	GROUND ADMIN.				
				TOTAL	OPER. STA- TUS	AWTG. OPER.	TOTAL	AWTG & ENR TO OPER	IN AWAITING ENR TO RWK	PROV. ACCEPT	OTHER						
* A-7A	LANT	74	74	62	62		12			12							
	PAC	93	93	81	81		12			1	11						
	NASC R&T	15	8	8	8												
	NASC FS	3	3				3			3							
	MODEL TOTAL	185	178	151	151		27			4	23						7
A-4H	NASC FS	2	2				1	1					1				
	MODEL TOTAL	2	2				1	1					1				
* A-4F	PAC	120	120	113	113		7				7						
	NASC R&T	3	3	3	3												
	NASC FS	1	1				1						1				
	MODEL TOTAL	124	124	116	116		8						8				
N A-4E	NASC R&T	1															
	MODEL TOTAL	1															
* A-4E	LANT	39	39	34	33	1	5				5						
	PAC	197	197	152	150	2	45	6		22	17						
	NASC R&T	10	7	6	6		1			1							
	NASC FS	13	13				13			4	9						
	MODEL TOTAL	259	256	192	189	3	64	6		27	31						3
N A-4C	NASC R&T	3															
	MODEL TOTAL	3															
A-4C	LANT	178	177	134	134		43	6		25	12						
	PAC	177	177	143	142	1	34	6		8	20						
	NASC R&T	9	8	7	7		1			1							
	NASC FS	16	16				16			15	1						
	MODEL TOTAL	380	378	284	283	1	94	12		49	33						2
N A-4B	NASC R&T	3															
	MODEL TOTAL	3															
A-4B	LANT	63	63	61	60	1	2	1		1							
	PAC	90	89	81	81		8	1		5	2						
	NART	130	130	114	112	2	16	5		9	2						
	NASC R&T	17	17	13	13		4	1		1	2						
	NASC FS	9	9				9			9							
	MODEL TOTAL	309	308	269	266	3	39	8		25	6						1
A-4A	NART	77	77	76	75	1	1				1						
	NASC R&T	1	1	1	1												
	MODEL TOTAL	78	78	77	76	1	1										
VAL	LANT TOTAL	354	353	291	289	2	62	7		26	29						1
VAL	PAC TOTAL	677	676	570	567	3	106	13		36	57						1
VAL	NART TOTAL	207	207	190	187	3	17	5		9	3						
VAL	NASC R&T TOTAL	62	44	38	38		6	1		3	2						18
VAL	NASC FS TOTAL	88	88				43	1		31	11		45				
VAL	TOTAL	1388	1368	1089	1081	8	234	27		105	102		45				20
VA																	
M																	
* A-6B	LANT	6	6	6	6												
	PAC	2	2	2	2												
	NASC R&T	1	1				1				1						
	NASC FS	1	1				1										
	MODEL TOTAL	10	10	8	8		2			1	1						
N A-6A	NASC R&T	3															
	MODEL TOTAL	3															

* FIRST LINE COMBAT MODELS

~~CONFIDENTIAL~~

~~CONFIDENTIAL~~

PROGRAM AND NON-PROGRAM AIRCRAFT

BY COMMAND, CLASS AND MODEL

TABLE 5

CLASS SUBCLASS MODEL COMMAND	I N V E N T O R Y	PROGRAM											NON-PROGRAM TOTAL	
		ACTIVE						INACTIVE						
		OPERATING			PIPELINE			AIRCRAFT IN FIRST DELIVERY		STOR SLNC	GROUND ADMIN.			
		TOTAL	OPER. STA-TUS	AWTG. OPER.	TOTAL	AWTG & ENR TO OPER		IN AWAITING ENR TO RWK						
				IN RDY TRANS	NOT RDY TRANS	STAND	SPEC.	PROV. ACCEPT	OTHER					
VA														
Q														
EA-3B														
	LANT	10	10	9	9		1			1				
	PAC	11	11	8	8		3	1		1				
	MODEL TOTAL	21	21	17	17		4	1		2	1			
EA-3A														
	NASC R&T	1	1	1	1									
	MODEL TOTAL	1	1	1	1									
	VAQ LANT TOTAL	10	10	9	9		1			1				
	VAQ PAC TOTAL	11	11	8	8		3	1		1	1			
	VAQ NASC R&T TOTAL	1	1	1	1									
	VAQ TOTAL	22	22	18	18		4	1		2	1			
QM														
EF-10B														
	LANT	4	3	3	3									1
	PAC	15	15	12	12		3	3						
	NASC R&T	1	1	1	1									
	NASC FS	3	3				3			3				
	MODEL TOTAL	23	22	16	16		6	3		3				1
* EA-6A														
	LANT	6	6	3	3		3	1			2			
	PAC	5	5	5	4		1							
	NASC R&T	2												
	MODEL TOTAL	13	11	8	7		3	1			2			2
NEA-6B														
	NASC R&T	2												2
	MODEL TOTAL	2												2
	VAQM LANT TOTAL	10	9	6	6		3	1		2				1
	VAQM PAC TOTAL	20	20	17	16		1	3	3					
	VAQM NASC R&T TOTAL	5	1	1	1									4
	VAQM NASC FS TOTAL	3	3				3			3				
	VAQM TOTAL	38	33	24	23		1	9	4	3	2			5
LP														
A-1J														
	PAC	5	5	4	4		1				1			
	NASC FS	2	1				1				1			1
	MODEL TOTAL	7	6	4			2				2			1
A-1H														
	LANT	4	4		4									
	PAC	11	11	9	8		1	2		1	1			
	NASC R&T	1												1
	NASC FS	6	1										1	5
	MODEL TOTAL	22	16	13	12		1	2		1	1		1	6
N A-1G														
	NASC R&T	1												1
	MODEL TOTAL	1												1
N A-1E														
	NASC R&T	1												1
	MODEL TOTAL	1												1
A-1E														
	LANT	1	1	1	1									
	PAC	4	4	4	4									
	MODEL TOTAL	5	5	5	5									
	VALP LANT TOTAL	5	5	5	5									
	VALP PAC TOTAL	20	20	17	16		1	3		1	2			3
	VALP NASC R&T TOTAL	3												
	VALP NASC FS TOTAL	8	2				1			1			1	6
	VALP TOTAL	36	27	22	21		1	4		1	3		1	9
QMP														
EA-1F														
	LANT	12	12	12	12									
	PAC	11	11	10	8		2	1						
	NASC FS	13	13				12			11	1		1	
	MODEL TOTAL	36	36	22	20		2	13	1	11	1		1	

* FIRST LINE COMBAT MODELS

~~CONFIDENTIAL~~

DECLASSIFIED

~~CONFIDENTIAL~~

**PROGRAM AND NON-PROGRAM AIRCRAFT
BY COMMAND, CLASS AND MODEL**

TABLE 5

CLASS SUBCLASS MODEL COMMAND	I N V E N T O R Y	PROGRAM											NON-PROGRAM		
		TOTAL PROG. INVEN- TORY	ACTIVE						INACTIVE					TOTAL	
			OPERATING			PIPELINE			AIRCRAFT IN FIRST DELIVERY		STOR SLNC	GROUND ADMIN.			
			TOTAL	OPER. STA- TUS	AWTG. OPER.	TOTAL	AWTG & ENR TO OPER	IN AWAITING ENR TO RWK	PROV. ACCEPT	OTHER					
* EC-130Q	NASC FS	2	1				1				1				1
	MODEL TOTAL	2	1				1				1				1
WC-121N	LANT	6	6	5	4	1	1				1				
	PAC	7	7	6	6		1								
	MODEL TOTAL	13	13	11	10	1	2			1	1				
NC-121J	LANT	4	4	4	4										
	MODEL TOTAL	4	4	4	4										
NC-121K	LANT	3	3	3	3										
	NASC R&T	1	1	1	1										
	MODEL TOTAL	4	4	4	4										
EC-121P	NASC FS	11	10				2			2				8	1
	MODEL TOTAL	11	10				2			2				8	1
EC-121M	LANT	2	2	2	2										
	PAC	5	5	5	5										
	NASC FS	1	1				1			1					
	MODEL TOTAL	8	8	7	7		1			1					
NEC-121K	NASC R&T	1													1
	MODEL TOTAL	1													1
EC-121K	PAC	8	8	8	8										
	NATRA	3	3	3	3										1
	NASC R&T	2	1	1	1										2
	NASC FS	7	5				2			2				3	3
	MODEL TOTAL	20	17	12	12		2			2				3	3
* EP-3A	NASC FS	3	3				3	1				2			
	MODEL TOTAL	3	3				3	1				2			
VWH	LANT	16	16	15	14	1	1				1				
	PAC	20	20	19	19		1								
	NATRA	3	3	3	3										
	NASC R&T	4	2	2	2										2
	NASC FS	24	20				9	1		5	3			11	4
	MODEL TOTAL	67	61	39	38	1	11	1		6	4			11	6
VH CLASS	LANT	66	66	53	52	1	13	2		3	8				
	PAC	91	91	69	69		22	6		7	9				
	NATRA	4	4	4	4										
	NASC R&T	8	4	3	3		1				1				4
	NASC FS	31	26				12	1		8	3			14	5
VW CLASS TOTAL		200	191	129	128	1	48	9		18	21			14	9
VR															
H															
* C-130G	LANT	2	2	2	2										
	PAC	2	2	2	2										
	MODEL TOTAL	4	4	4	4										
* LC-130F	LANT	4	4	2	2		2			2					
	MODEL TOTAL	4	4	2	2		2			2					
* C-130F	LANT	4	4	2	2		2				2				
	PAC	3	3	3	3										
	MODEL TOTAL	7	7	5	5		2				2				
C-121J	LANT	4	4	3	3		1	1							
	PAC	4	4	4	4										
	NATRA	1	1	1	1										
	MODEL TOTAL	9	9	8	8		1	1							

* COMBAT FIRST LINE MODELS

~~CONFIDENTIAL~~

PROGRAM AND NON-PROGRAM AIRCRAFT

BY COMMAND, CLASS AND MODEL

TABLE 5

CLASS SUBCLASS	MODEL	COMMAND	I N V E N T O R Y	PROGRAM													NON- PROGRAM
				TOTAL PROG. INVEN- TORY	ACTIVE						INACTIVE						
					OPERATING			PIPELINE			AIRCRAFT IN FIRST DELIVERY		STOR SLNC	GROUND ADMIN.	TOTAL		
					TOTAL	OPER. STA- TUS	AWTG. OPER.	TOTAL	AWTG & ENR TO OPER	IN AWAITING ENR TO RWK	PROV. ACCEPT	OTHER					
VC-118B	LANT		1	1	1	1											
	PAC		2	2	2	2											
	NABS		2	2	2	2											
	NASC FS		1	1			1		1								
	MODEL TOTAL		6	6	5	5	1		1								
C-118B	LANT		6	6	6	6											
	PAC		16	16	16	16											
	NART		24	24	22	22	2	1		1							
	NASC FS		4	4			4		4	1							
	MODEL TOTAL		50	50	44	44	6	1	4	1							
VC-54Q	LANT		1	1	1	1											
	NATRA		1	1	1	1											
	MODEL TOTAL		2	2	2	2											
VC-54P	LANT		2	2	2	2								2			
	NASC FS		2	2										2			
	MODEL TOTAL		4	4	2	2											
VC-54N	PAC		1	1	1	1											
	MODEL TOTAL		1	1	1	1											
C-54T	LANT		1	1	1	1											
	MODEL TOTAL		1	1	1	1											
VC-54S	LANT		1	1	1	1											
	MODEL TOTAL		1	1	1	1											
C-54S	LANT		6	6	6	6											
	PAC		4	4	4	4											
	NASC FS		2	2			2	1		1							
	MODEL TOTAL		12	12	10	10	2	1		1							
C-54R	PAC		3	3	3	3											
	NABS		2	2	2	2											
	NATRA		1	1	1	1											
	NART		5	5	5	5											
	NASC FS		1	1													1
	MODEL TOTAL		12	11	11	11											1
C-54Q	LANT		1	1	1	1											
	PAC		9	9	9	9											
	NABS		1	1	1	1											
	NATRA		2	2	2	2											
	NART		20	20	18	18	2			2							
	NASC R&T		2	1	1	1											1
	NASC FS		20	12			3			3				9			8
	MODEL TOTAL		55	46	32	32	5			3	2			9			9
C-54P	LANT		1	1	1	1											
	PAC		4	4	4	4											
	NABS		1	1	1	1											
	NART		8	8	8	8											
	NASC R&T		1	1	1	1											
	NASC FS		12	8			2			2				6			4
	MODEL TOTAL		27	23	15	15	2			2				6			4
VRH	LANT	TOTAL	34	34	29	29	5	1		2	2						
VRH	PAC	TOTAL	48	48	48	48											
VRH	NABS	TOTAL	6	6	6	6											
VRH	NATRA	TOTAL	5	5	5	5											
VRH	NART	TOTAL	57	57	53	53	4	1			3						
VRH	NASC R&T	TOTAL	3	2	2	2											
VRH	NASC FS	TOTAL	42	29			12	1		11				17			13
VRH	TOTAL		195	181	143	143	21	3		13	5			17			14

DECLASSIFIED

~~CONFIDENTIAL~~

PROGRAM AND NON-PROGRAM AIRCRAFT

BY COMMAND, CLASS AND MODEL

TABLE 5

CLASS SUBCLASS MODEL	COMMAND	INVENTORY	PROGRAM											NON-PROGRAM TOTAL	
			TOTAL PROG. INVEN- TORY	ACTIVE					INACTIVE						
				TOTAL	OPER. STA- TUS	AWTG. OPER.	TOTAL	PIPELINE		AIRCRAFT IN FIRST DELIVERY			STOR SLNC		GROUND ADMIN.
								AWTG & ENR TO OPER	IN AWAITING ENR TO RWK	PROV. ACCEPT	OTHER				
				IN RDY TRANS	NOT RDY TRANS	STAND	SPEC.								
VR M C-131G	NABS	2	2	2	2										
	MODEL TOTAL	2	2	2	2										
C-131F	LANT	16	16	16	16										
	PAC	6	6	5	5	1				1					
	NABS	4	4	2	2	2	2								
	NATRA	1	1	1	1										
	NART	3	3	3	3										
	NASC R&T	3	3	3	3										
	NASC FS	3	3			3			3						
	MODEL TOTAL	36	36	30	30	6	2		3	1					
C-119F	NART	13	13	13	13										
	MODEL TOTAL	17	17	13	13	5	2		3				12		
VC-117D	NASC FS	30	30	13	13	5	2		3				12		
	MODEL TOTAL														
LC-117D	LANT	1	1	1	1					1					
	PAC	1	1	1	1	1									
	MODEL TOTAL	3	3	2	2	1			1						
C-117D	NASC FS	2	2											2	
	MODEL TOTAL	2	2											2	
C-117D	LANT	27	27	26	26	1			1						
	PAC	25	25	21	21	4			3	1					
	NABS	7	7	7	7										
	NATRA	6	6	6	6										
	NART	2	2	2	2										
	NASC R&T	1	1	1	1										
	NASC FS	6	6			6	2		4						
	MODEL TOTAL	74	74	63	63	11	2		8	1					
C-47M	LANT	4	4	4	4										
	PAC	2	2	2	2										
	MODEL TOTAL	2	2	6	6	2			1	1					
C-47L	LANT	8	8	6	6	2			1	1					
	PAC	2	2	2	2										
	MODEL TOTAL	10	10	7	7	3			2	1					
C-47J	LANT	7	7	6	6	1			1						
	PAC	1	1	1	1										
	NASC FS	2	2			2			1	1					
	MODEL TOTAL	10	10	7	7	3			2	1					
	LANT	8	8	8	7		1								
	MODEL TOTAL	3	3	3	3										
LC-47H	PAC	1	1	1	1										
	NABS	4	4	3	3										
	NATRA	1	1	1	1										
	NASC R&T	1	1	1	1										
	NASC FS	5	5			4			3	1			1		
	MODEL TOTAL	22	22	16	15	1	4		3	1			1	1	
C-47H	LANT	1	1	1	1										
	MODEL TOTAL	1	1	1	1										
C-47H	LANT	5	5	5	5										
	PAC	6	6	6	6										
	NABS	2	2	2	2										
	NATRA	1	1	1	1										
	NASC FS	8	4			2			2				2		4
	MODEL TOTAL	22	18	14	14	2			2				2		4

~~CONFIDENTIAL~~

PROGRAM AND NON-PROGRAM AIRCRAFT

BY COMMAND, CLASS AND MODEL

TABLE 5

CLASS SUBCLASS MODEL	COMMAND	I N V E N T O R Y	TOTAL PROG. INVEN- TORY	PROGRAM										NON- PROGRAM TOTAL			
				ACTIVE						INACTIVE							
				OPERATING			PIPELINE			AIRCRAFT IN FIRST DELIVERY		STOR SLNC	GROUND ADMIN.				
				TOTAL	OPER. STA- TUS	AWIG. OPER.	TOTAL	AWIG & ENR TO OPER	IN AWAITING ENR TO RWK	IN RDY TRANS	NOT RDY TRANS				STAND	SPEC.	PROV. ACCEPT
JC-47D			1														1
	NASC R&T		1														1
	MODEL TOTAL		1														1
	VRM LANT	TOTAL	69	67	66	1	2			2							
	VRM PAC	TOTAL	44	44	38		6			4	2						
	VRM NABS	TOTAL	17	17	15		2		2								
	VRM NATRA	TOTAL	12	12	11		1									1	
	VRM NART	TOTAL	18	18	18												
	VRM NASC R&T	TOTAL	6	5	5												
	VRM NASC FS	TOTAL	41	41	5		24	4		17	3			17		1	4
VRM	TOTAL		211	206	154	153	1	34	6	23	5			17	1		5
VR	C																
	* C-2A																
		LANT	2	2	2	2											
		NASC R&T	15	15	14	14				1							
		MODEL TOTAL	18	18	17	17				1							
	C-1A																
		LANT	34	34	29	27	2	5			4	1					
		PAC	32	32	22	22		10	2		6	2					
		NATRA	1	1	1	1											
		NASC R&T	2	1	1	1											1
		MODEL TOTAL	69	68	53	51	2	15	2		10	3					1
	VRC LANT	TOTAL	36	36	31	29	2	5			4	1					
	VRC PAC	TOTAL	47	47	36	36		11	2		7	2					
	VRC NATRA	TOTAL	1	1	1	1											
	VRC NASC R&T	TOTAL	3	2	2	2											
	VRC TOTAL		87	86	70	68	2	16	2		11	3					1
	VR CLASS LANT	TOTAL	139	139	127	124	3	12	1		8	3					
	VR CLASS PAC	TOTAL	139	139	122	122		17	2		11	4					
	VR CLASS NABS	TOTAL	23	23	21	21		2	2								
	VR CLASS NATRA	TOTAL	18	18	17	17											1
	VR CLASS NART	TOTAL	75	75	71	71		4	1								
	VR CLASS NASC R&T	TOTAL	12	9	9	9											3
	VR CLASS NASC FS	TOTAL	87	70				36	5		28	3		34			17
VR CLASS TOTAL			493	473	367	364	3	71	11		47	13		34	1		20
VG																	
	* KC-130F																
		LANT	14	14	11	11					3						
		PAC	29	29	24	24					5						
		MODEL TOTAL	43	43	35	35					8						
	VG LANT	TOTAL	14	14	11	11					3						
	VG PAC	TOTAL	29	29	24	24					5						
	VG TOTAL		43	43	35	35					8						
	VG CLASS LANT	TOTAL	14	14	11	11					3						
	VG CLASS PAC	TOTAL	29	29	24	24					5						
VG CLASS TOTAL			43	43	35	35					8						
VD																	
	L																
	* YOY-10A																
		NASC R&T	5	2	1	1				1	1						
		MODEL TOTAL	5	2	1	1				1	1						3
	* OV-10A																
		PAC	1	1	1	1											
		NASC R&T	7	3	2	2								1			
		NASC FS	4	4										3	1		4
		MODEL TOTAL	12	8	3	3								3	2		4
	O-1G																
		PAC	7	7	7	7											
		MODEL TOTAL	7	7	7	7											
	O-1C																
		PAC	5	5	1	1				4			1	3			
		NASC R&T	1	1	1	1											
		MODEL TOTAL	6	6	2	2				4			1	3			
	VOL PAC	TOTAL	13	13	9	9				4			1	3			
	VOL NASC R&T	TOTAL	13	6	4	4				1	1						7
	VOL NASC FS	TOTAL	4	4											3	1	
VOL	TOTAL		30	23	13	13		5	1		1	3		3	2		7

* COMBAT FIRST LINE MODELS

DECLASSIFIED

CONFIDENTIAL

PROGRAM AND NON-PROGRAM AIRCRAFT

BY COMMAND, CLASS AND MODEL

TABLE 5

CLASS	SUBCLASS	MODEL	COMMAND	INVENTORY	PROGRAM										NON-PROGRAM		
					TOTAL PROG. INVENTORY	ACTIVE					INACTIVE						
						OPERATING		PIPELINE			AIRCRAFT IN FIRST DELIVERY		STOR SLNC	GROUND ADMIN.		TOTAL	
						TOTAL	OPER. STA-TUS	AWTG. OPER.	TOTAL	AWTG & ENR TO OPER	IN AWAITING ENR TO RWK	PROV. ACCEPT					OTHER
				IN RDY TRANS	NOT RDY TRANS	STAND	SPEC.										
NQP-2E		NASC R&T		2													2
		MODEL TOTAL		2													2
OP-2E		PAC		9	9	9	9										
		MODEL TOTAL		9	9	9	9										
		VO PAC	TOTAL	9	9	9	9										
		VO NASC R&T	TOTAL	2													
VO		TOTAL		11	9	9	9										2
		VO CLASS PAC	TOTAL	22	22	18	18										
		VO CLASS NASC R&T	TOTAL	15	6	4	4	1	1		1	3			1		9
		VO CLASS NASC FS	TOTAL	4	4										3	2	
		VO CLASS TOTAL		41	32	22	22	5	1		1	3	3				9
VU	L																
		U-11A															
		LANT		4	4	4	4										
		PAC		4	4	4	4										
		NABS		8	8	6	6	1	1								1
		NATRA		1	1	1	1										
		NART		2	2	2	2										
		MODEL TOTAL		19	19	17	17	1	1								1
		U-6A															
		LANT		1	1	1	1										
		NASC R&T		1	1	1	1										
		MODEL TOTAL		2	2	2	2										
		N U-1B															
		NASC R&T		3													3
		MODEL TOTAL		3													3
		U-1B															
		NASC FS		3													3
		MODEL TOTAL		3													3
		VUL LANT	TOTAL	5	5	5	5										
		VUL PAC	TOTAL	4	4	4	4										
		VUL NABS	TOTAL	8	8	6	6	1	1								1
		VUL NATRA	TOTAL	1	1	1	1										
		VUL NART	TOTAL	2	2	2	2										
		VUL NASC R&T	TOTAL	4	1	1	1										3
		VUL NASC FS	TOTAL	3													3
		VUL TOTAL		27	21	19	19	1	1								6
G																	
		TU-16C															
		NASC FS		3	3												3
		MODEL TOTAL		3	3												3
		HU-16D															
		LANT		11	11	11	11										
		PAC		12	12	9	9	3			3						
		NASC FS		3	3			2			2						1
		MODEL TOTAL		26	26	20	20	5			5						1
		HU-16C															
		LANT		7	7	7	7										
		PAC		6	6	6	6										
		NABS		1	1	1	1										
		NASC FS		15	8			2				2					7
		MODEL TOTAL		29	22	14	14	2				2					7
		VUG LANT	TOTAL	18	18	18	18										
		VUG PAC	TOTAL	18	18	15	15	3			3						
		VUG NABS	TOTAL	1	1	1	1										
		VUG NASC FS	TOTAL	21	14			4			2	2					10
		VUG TOTAL		58	51	34	34	7			5	2					10
MP																	
		US-2C															
		LANT		20	20	18	18	2				2					
		PAC		26	26	25	25	1				1					
		NASC FS		2	1												1
		MODEL TOTAL		48	47	43	43	3				3					1
		US-2B															
		LANT		22	22	20	20	2				2					
		PAC		23	23	19	19	4				3	1				
		NABS		19	19	14	14	4				2	2				1
		NATRA		2	2	2	2										
		MODEL TOTAL		66	66	55	55	10				7	3				1

CONFIDENTIAL

PROGRAM AND NON-PROGRAM AIRCRAFT

BY COMMAND, CLASS AND MODEL

TABLE 5

CLASS SUBCLASS MODEL	COMMAND	I N V E N T O R Y	PROGRAM											NON-PROGRAM TOTAL			
			TOTAL PROG. INVEN- TORY	ACTIVE						INACTIVE							
				OPERATING			PIPELINE			AIRCRAFT IN FIRST DELIVERY		STOR SLNC	GROUND ADMIN.				
				TOTAL	OPER. STA- TUS	AWTG. OPER.	TOTAL	AWTG & ENR TO OPER	IN AWAITING ENR TO RWK	PROV. ACCEPT	OTHER						
US-2A	LANT	14	14	14	14												
	PAC	17	17	17	17												
	NABS	19	19	17	17				2	1							
	NASC FS	1	1								1						
	MODEL TOTAL	51	51	48	48				2	1			1				
RS-2C	PAC	1	1	1	1												
	MODEL TOTAL	1	1	1	1												
	VUMP LANT	56	56	52	52				4		4						
	VUMP PAC	67	67	62	62				5		4	1					
	VUMP NABS	38	38	31	31				6	1	2	3					1
	VUMP NATRA	2	2	2	2												
	VUMP NASC FS	3	2														
	VUMP TOTAL	166	165	147	147				15	1	10	4		2		1	1
MJ	VA-3B	NABS	1	1	1	1											
	MODEL TOTAL	1	1	1	1												
	VUMJ NABS	1	1	1	1												
	VUMJ TOTAL	1	1	1	1												
	VU CLASS LANT	79	79	75	75				4		4						
	VU CLASS PAC	89	89	81	81				8		7	1					
	VU CLASS NABS	48	48	39	39				7	2	2	3					2
	VU CLASS NATRA	3	3	3	3												
	VU CLASS NART	2	2	2	2												
	VU CLASS NASC R&T	4	1	1	1												3
	VU CLASS NASC FS	27	16						4		2	2		12			11
	VU CLASS TOTAL	252	238	201	201				23	2	15	6		12	2		14
VT	AJ	TA-4F	LANT	68	68	68	68										
			PAC	116	116	112	112			4		2	2				
			NASC R&T	7	5	5	5										2
			NASC FS	4	4				4	2							
		MODEL TOTAL	195	193	185	185			8	2	4	2					2
	TF-11A	NASC FS	8	4										4			4
	MODEL TOTAL	8	4										4				4
	NTF-9J	NASC R&T	5														5
	MODEL TOTAL	5															5
	TF-9J	PAC	9	9					9	9							
		NATRA	263	263	230	230			32	5		22	5				1
		NASC R&T	2	2	2	2											
		NASC FS	10	10					10	1		4	5				
		MODEL TOTAL	284	284	232	232			51	15		26	10				1
	TAF-9J	NATRA	132	132	121	121			9	1		6	2				2
		NASC FS	10	10					10	2		8	2				
		MODEL TOTAL	142	142	121	121			19	3		14	2				2
	AF-9J	NATRA	4	4	3	3			1			1					
	MODEL TOTAL	4	4	3	3			1			1						
	TF-8A	NASC R&T	1	1					1				1				
		MODEL TOTAL	1	1					1				1				
	VTAJ LANT	68	68	68	68												
	VTAJ PAC	125	125	112	112				13	9		2	2				
	VTAJ NATRA	399	399	354	354				42	6		29	7				3
	VTAJ NASC R&T	15	8	7	7				1			1					7
	VTAJ NASC FS	32	28						24	5		14	5				4
	VTAJ TOTAL	639	628	541	541				80	20		45	15		4	3	11

PROGRAM AND NON-PROGRAM AIRCRAFT

BY COMMAND, CLASS AND MODEL

TABLE 5

CLASS SUBCLASS MODEL	COMMAND	I N V E N T O R Y	PROGRAM											NON-PROGRAM TOTAL
			TOTAL PROG. INVEN- TORY	ACTIVE					INACTIVE					
				OPERATING			PIPELINE		AIRCRAFT IN FIRST DELIVERY		STOR SLNC	GROUND ADMIN.		
				TOTAL	OPER. STA- TUS	AWTG. OPER.	TOTAL	AWTG & ENR TO OPER	IN AWAITING ENR TO RWK	PROV. ACCEPT			OTHER	
TS-2A	NATRA	195	195	176	176	17	3	14					2	
	NASC FS	9	3			2		2						
	MODEL TOTAL	204	198	176	176	19	3	16				1	2	6
RC-45J	LANT	2	2	2	2									
	PAC	6	6	6	6									
	NABS	3	3	3	3									
	NATRA	9	9	8	8	1			1					
	NART	5	5	5	5									
	NASC R&T	1	1	1	1									
	NASC FS	7	5									4	1	2
	MODEL TOTAL	33	31	25	25	1			1			4	1	2
	VTAP LANT	TOTAL	22	20	20	20								
	VTAP PAC	TOTAL	45	45	44	44	1			1				
	VTAP NABS	TOTAL	13	13	13	13								
	VTAP NATRA	TOTAL	222	222	202	202			14	1				2
	VTAP NART	TOTAL	31	31	28	27	1	3		3				
	VTAP NASC R&T	TOTAL	1	1	1	1								
	VTAP NASC FS	TOTAL	111	88					2				82	4
	VTAP TOTAL		445	420	308	307	1	24	3	16	5		82	6
BP	T-28C	NATRA	157	157	155	155	2							
	NASC FS	25	25			19	4		15				6	
	MODEL TOTAL	182	182	155	155	21	4		15	2			6	
	T-28B	LANT	9	9	9	9								
	PAC	22	22	21	21	1				1				
	NABS	19	19	19	19									
	NATRA	231	231	231	231									
	NASC R&T	4	4	4	4									
	NASC FS	50	49			12			8	4			37	1
	MODEL TOTAL	335	334	284	284	13			8	5			37	1
	VTBP LANT	TOTAL	9	9	9	9								
	VTBP PAC	TOTAL	22	22	21	21	1			1				
	VTBP NABS	TOTAL	19	19	19	19								
	VTBP NATRA	TOTAL	388	388	386	386				2				
	VTBP NASC R&T	TOTAL	4	4	4	4								
	VTBP NASC FS	TOTAL	75	74			31	4		23	4		43	1
	VTBP TOTAL		517	516	439	439	34	4		23	7		43	1
PP	T-34B	NATRA	139	139	138	128	10	1						
	NART	15	15	14	13	1								
	NASC FS	155	116			33	15		16	2			83	39
	MODEL TOTAL	309	270	152	141	11	34	15	16	3			83	1
	VTPP NATRA	TOTAL	139	139	138	128	10	1		1				
	VTPP NART	TOTAL	15	15	14	13	1							
	VTPP NASC FS	TOTAL	155	116			33	15		16	2		83	39
	VTPP TOTAL		309	270	152	141	11	34	15	16	3		83	1
SP	TC-117D	NABS	1	1	1	1								
	NATRA	3	3	3	3									
	NASC FS	2	2			1			1				1	
	MODEL TOTAL	6	6	4	4	1			1				1	
	TC-47K	LANT	1	1	1	1								
	NASC R&T	1	1	1	1									
	MODEL TOTAL	2	1	1	1									
	SC-47H	NASC R&T	1											1
	NASC FS	1												1
	MODEL TOTAL	2												2
	EC-47J	NASC FS	1											1
	MODEL TOTAL	1												1
	T-29B	NATRA	10	10	10	10								
	MODEL TOTAL	10	10	10	10									

DECLASSIFIED

CONFIDENTIAL

PROGRAM AND NON-PROGRAM AIRCRAFT

BY COMMAND, CLASS AND MODEL

TABLE 5

CLASS SUBCLASS MODEL	COMMAND	I N V E N T O R Y	PROGRAM												NON-PROGRAM TOTAL	
			TOTAL PROG. INVEN- TORY	ACTIVE						INACTIVE						
				OPERATING			PIPELINE			AIRCRAFT IN FIRST DELIVERY			STOR SLNC	GROUND ADMIN.		
				TOTAL	OPER. STA- TUS	AWTG. OPER.	TOTAL	AWTG & ENR TO OPER	IN AWAITING ENR TO RWK	PROV. ACCEPT	OTHER					
TC-4C	LANT	3	3	3	3											
	PAC	1	1	1	1											
	NASC FS	2	2								2					
	MODEL TOTAL	6	6	4	4						2					
EC-1A	LANT	2	2	2	2											
	PAC	1	1	1	1											
	NASC FS	1	1												1	
	MODEL TOTAL	4	3	3	3										1	
	VTSP LANT	6	6	6	6											
	VTSP PAC	2	2	2	2											
	VTSP NABS	1	1	1	1											
	VTSP NATRA	13	13	13	13											
	VTSP NASC R&T	2	2													
	VTSP NASC FS	7	4												2	
	VTSP TOTAL	31	26	22	22				1	1		2		1	3	
	VT CLASS LANT	144	142	139	139				3	1		1			2	
	VT CLASS PAC	231	231	208	208				20	9		3	8		3	
	VT CLASS NABS	64	64	64	64											
	VT CLASS NATRA	1455	1454	1328	1317	11	120	9		64	47				6	
	VT CLASS NART	81	81	75	67	8	5				5				1	
	VT CLASS NASC R&T	37	25	23	23						1				12	
	VT CLASS NASC FS	487	411				142	27		101	14	2	1	262	4	
	VT CLASS TOTAL	2499	2408	1837	1818	19	292	47		169	76	2	1	262	14	
H																
G	CH-19E	LANT	8	6	6	6										
	PAC	2	2	2	2											
	NABS	3	3	3	3											
	NASC FS	1	1											1		
	MODEL TOTAL	14	12	11	11									1	2	
*	UH-2C	LANT	1	1	1	1										
	PAC	19	19	18	18				1			1				
	NASC R&T	2	2													
	NASC FS	12	12						12		12					
	MODEL TOTAL	34	32	19	19				13		12	1			2	
*	UH-2B	LANT	21	21	19	19			2	1			1			
	PAC	18	18	14	14				4	2		2				
	NABS	4	4	4	4											
	NATRA	6	6	6	6											
	NASC R&T	2	2													
	NASC FS	4	4						4		4				2	
	MODEL TOTAL	55	53	43	43				10	3	4	1			2	
*	UH-2A	LANT	27	27	26	26			1				1			
	PAC	15	15	11	11				4			3	1			
	NASC R&T	1	1													
	MODEL TOTAL	43	42	37	37				5		3	2			1	
H G	LANT	57	55	52	52				3	1		3	2		2	
H G	PAC	54	54	45	45				9	2		5	2			
H G	NABS	7	7	7	7											
H G	NATRA	6	6	6	6											
H G	NASC R&T	5	5													
H G	NASC FS	17	17						16		16				5	
H G	TOTAL	146	139	110	110				28	3	21	4		1	7	
H																
*	CH-53A	LANT	31	31	31	25	6									
	PAC	63	63	56	53	3		7	3		1	3				
	NABS	2	2	2	2											
	NASC R&T	10	2	2	2											
	NASC FS	17	17													
	MODEL TOTAL	123	115	91	82	9	10	3			1	9	7		8	
							17	3			2	12	7		8	
	CH-37C	NASC FS	25	25											25	
	MODEL TOTAL	25	25												25	

* COMBAT FIRST LINE MODELS

CONFIDENTIAL

PROGRAM AND NON-PROGRAM AIRCRAFT

BY COMMAND, CLASS AND MODEL

TABLE 5

CLASS SUBCLASS MODEL	COMMAND	I N V E N T O R Y	PROGRAM											NON-PROGRAM TOTAL		
			TOTAL PROG. INVEN- TORY	ACTIVE						INACTIVE						
				OPERATING			PIPELINE			AIRCRAFT IN FIRST DELIVERY		STOR SLNC	GROUND ADMIN.			
				TOTAL	OPER. STA- TUS	AWTG. OPER.	TOTAL	AWTG & ENR TO OPER	IN AWAITING ENR TO RMK	PROV. ACCEPT	OTHER					
H																
H																
H H	LANT	TOTAL	31	31	31	25	0									
H H	PAC	TOTAL	63	63	56	53	3		7	3		1	3			
H H	NABS	TOTAL	2	2	2	2										
H H	NASC R&T	TOTAL	10	2	2	2										8
H H	NASC FS	TOTAL	42	42				10				1	9	7	25	
H H	TOTAL		148	140	91	82	9	17	3			2	12	7	25	8
L																
TH-13N																
	NASC FS		3													3
	MODEL TOTAL		3													3
TH-13M																
	NATRA		36	36	34	34		2				2				
	NASC FS		3	3				3				3				
	MODEL TOTAL		39	39	34	34		5				5				
UH-13P																
	NASC R&T		1	1	1	1										
	NASC FS		1	1												
	MODEL TOTAL		2	2	1	1										1
* UH-1E																
	LANT		24	24	22	22		2				2				
	PAC		101	101	81	78	3	20	6			9	5			
	NABS		3	3	3	3										
	NASC R&T		2	1	1	1										1
	NASC FS		6	5				3	2			1		2		1
	MODEL TOTAL		136	134	107	104	3	25	8			11	6	2	2	2
UH-1B																
	LANT		19	19	19	19										
	PAC		28	28	26	26						1	1			
	MODEL TOTAL		47	47	45	45						1	1			
H L	LANT	TOTAL	43	43	41	41		2				2				
H L	PAC	TOTAL	129	129	107	104	3	22	6			10	6			
H L	NABS	TOTAL	3	3	3	3										
H L	NATRA	TOTAL	36	36	34	34		2								
H L	NASC R&T	TOTAL	3	2	2	2										1
H L	NASC FS	TOTAL	13	9				6	2			3	1	2	1	4
H L	TOTAL		227	222	187	184	3	32	8			17	7	2	1	5
M																
* UH-46D																
	LANT		3	3	3	3										
	PAC		7	7	7	7										
	MODEL TOTAL		10	10	10	10										
* CH-46D																
	LANT		108	108	85	85		23	13			3	20			
	PAC		93	93	70	69	1	23	13			4	6			
	NABS		1	1	1	1										
	NASC R&T		4	1	1	1										3
	NASC FS		8	8				1					1	7		
	MODEL TOTAL		214	211	157	156	1	47	13			7	27	7		3
NCH-46A																
	NASC R&T		2													2
	MODEL TOTAL		2													2
* CH-46A																
	LANT		2	2	2	2										
	PAC		94	94	66	66		28	3			16	9			
	NABS		5	5	5	5										
	NASC R&T		5	1	1	1										4
	NASC FS		8	8				8	3			22	11			4
	MODEL TOTAL		114	110	74	74		36	3			22	11			4
* UH-46A																
	LANT		5	5	4	4		1	1							
	PAC		7	7	7	7										
	MODEL TOTAL		12	12	11	11		1	1							
UH-34J																
	LANT		19	19	15	15		4	1			3				
	PAC		5	5	5	5										
	NABS		1	1	1	1										
	NATRA		17	17	17	17										
	NASC R&T		1	1	1	1										
	NASC FS		11	11				5	1			4			6	
	MODEL TOTAL		54	54	39	39		9	2			7			6	6

* FIRST LINE COMBAT MODELS

PROGRAM AND NON-PROGRAM AIRCRAFT

BY COMMAND, CLASS AND MODEL

TABLE 5

CLASS SUBCLASS MODEL	COMMAND	INVENTORY	PROGRAM											NON-PROGRAM			
			TOTAL PROG. INVEN- TORY	ACTIVE						INACTIVE					TOTAL		
				OPERATING			PIPELINE			AIRCRAFT IN FIRST DELIVERY		STOR SLNC	GROUND ADMIN.				
				TOTAL	OPER. STA- TUS	AWTG. OPER.	TOTAL	AWTG & ENR TO OPER	IN AWAITING ENR TO RWK	PROV. ACCEPT	OTHER						
H S LANT	TOTAL	99	99	89	87	2	10	4	6								
H S PAC	TOTAL	93	93	78	78		15	3	6	6							
H S NABS	TOTAL	3	3	3	3												
H S NATRA	TOTAL	22	22	22	22												
H S NART	TOTAL	81	81	76	72	4	5			3	2					7	
H S NASC R&T	TOTAL	14	7	6	6		1			2						4	
H S NASC FS	TOTAL	18	14				2			1		4		8		4	
H S TOTAL		330	319	274	268	6	33	7		18	8	4		8		11	
H CLASS LANT	TOTAL	382	380	336	328	8	44	7		15	22					2	
H CLASS PAC	TOTAL	752	751	587	580	7	164	44	10	66	44					1	
H CLASS NABS	TOTAL	35	35	32	32			3		3							
H CLASS NATRA	TOTAL	135	135	133	133			2		2							
H CLASS NART	TOTAL	110	110	105	101	4	5			3	2						
H CLASS NASC R&T	TOTAL	49	17	16	16		1			1						32	
H CLASS NASC FS	TOTAL	143	135				66	4		48	14	11	9	49		8	
H CLASS TOTAL		1606	1563	1209	1190	19	285	55	10	138	82	11	9	49		43	
VK D																	
DT-33C	NASC FS	TOTAL	1	1										1			
DT-33B	MODEL TOTAL		1	1										1			
DT-28B	NASC FS	TOTAL	2	2										2			
DP-2E	MODEL TOTAL		2	2										2			
DF-8F	LANT	TOTAL	1	1	1	1											
DF-8A	NASC R&T	TOTAL	4	4	4	4											
DF-8F	NASC FS	TOTAL	1	1				1		1							
DF-8A	MODEL TOTAL		6	6	5	5		1		1							
DF-8F	LANT	TOTAL	3	3	3	3											
DF-8A	PAC	TOTAL	5	5	5	5											
DF-8F	NASC R&T	TOTAL	2	2	2	2											
DF-8A	MODEL TOTAL		10	10	10	10											
DF-8F	LANT	TOTAL	9	9	7	7		2	1	1							
DF-8A	PAC	TOTAL	7	7	5	5		2	1	1	1						
DF-8F	NASC R&T	TOTAL	10	10	9	9		1		1							
DF-8A	MODEL TOTAL		26	26	21	21		5	1	3	1						
DF-8A	PAC	TOTAL	2	2	1	1		1		1							
DF-8F	NASC FS	TOTAL	4	3										3		1	
DF-8A	MODEL TOTAL		6	5	1	1		1		1				3		1	
VKD	LANT	TOTAL	13	13	11	11		2	1	1							
VKD	PAC	TOTAL	14	14	11	11		3		2	1						
VKD	NASC R&T	TOTAL	16	16	15	15		1		1							
VKD	NASC FS	TOTAL	8	7				1		1				6		1	
VKD TOTAL			51	50	37	37		7	1	5	1			6		1	
K																	
QF-9JX	NASC FS	TOTAL	5														5
QF-9J	MODEL TOTAL		5														5
QF-9G	LANT	TOTAL	7														7
QF-9F	NASC R&T	TOTAL	32														32
QF-9E	NASC FS	TOTAL	21														21
QF-9G	MODEL TOTAL		60														60
QT-33AX	NASC R&T	TOTAL	4														4
QT-33AX	MODEL TOTAL		4														4
QT-33AX	NASC R&T	TOTAL	1														1
QT-33AX	NASC FS	TOTAL	6														6
QT-33AX	MODEL TOTAL		7														7

DISTRIBUTION OF NON-PROGRAM AIRCRAFT BY MODEL

TABLE 6

CLASS, SUBCLASS AND MODEL	TOTAL	AWTG DEC OR STRIKE	MAP	STOR SLC	BAIL MENT	LOAN BY NAVY	PROJ DEV	BIS	FUTURE DRONE CONV	DRONES
PROGRAM MODELS										
NON-PROGRAM STATUS										
	F-111B	4				2	2			
	F-11A	4	4							
	F-10B	1				1				
	F-8J	1				1				
	F-8E	1				1				
	F-8D	1				1				
	F-8B	5	5							
	F-8A	4	2		1	1				
	YF-4J	1				1				
	F-4J	5				5				
	F-4B	2				2				
	F-4A	5				4	1			
VF	FB	34	11	1	19	3				
	RF-8A	6	5			1				
	RF-4B	1				1				
VF	P	7	5			2				
	FIGHTER JET	41	16	1	21	3				
	A-7A	7				7				
	A-4E	3				3				
	A-4C	2	1			1				
	A-4B	1	1							
VA	L	13	2			11				
	A-6A	5				5				
VA	M	5				5				
	A-3B	2				2				
	KA-3B	1	1							
	A-3A	1				1				
VA	H	4	1			3				
	RA-5C	3				3				
VA	R	3				3				
	RA-3B	1				1				
VA	P	1				1				
	EF-10B	1	1							
	EA-6A	2				2				
VA	QM	3	1			2				
	A-1J	1	1							
	A-1H	6	4			1	1			
VA	LP	7	5			1	1			
	ATTACK	36	9			26	1			
	S-2F	12	12							
	S-2E	1		1						
	S-2A	8	2	6						
VS		21	14	7						
	ANTI-SUB	21	14	7						
	SP-2E	6				6				
VP	L	6				6				
	SP-5B	1	1							
VP	S	1	1							
	PATROL	7	1			6				
	E-2A	2				2				
	E-1B	1	1							
VW	M	3	1			2				
	EC-130Q	1				1				
	EC-121P	1					1			
	EC-121K	3				1	2			
VW	H	5				2	3			
	WARNING	8	1			4	3			
	C-54R	1	1							
	C-54Q	9	6		2	1				
	C-54P	4	2		2					
VR	H	14	9		4	1				
	C-47H	4	2				2			
	JC-47D	1			1					
VR	M	5	2		1		2			
	C-1A	1				1				
VR	C	1				1				
	TRANSPORT	20	11		5	2	2			

DECLASSIFIED

CONFIDENTIAL

DISTRIBUTION OF NON-PROGRAM AIRCRAFT BY MODEL

TABLE 6

CLASS, SUBCLASS AND MODEL		TOTAL	AWTG DEC OR STRIKE	MAP	STOR SLC	BAIL MENT	LOAN BY NAVY	PROJ DEV	BIS	FUTURE DRONE CONV	DRONES
VO L OBSERVATION	YOV-10A	3					3				
	OV-10A	4					4				
		7					7				
VU L UTILITY	U-1B	3								3	
	HU-16C	3								3	
	US-2C	7	6	1							
		7	6	1							
		11	7	1						3	
VT AJ VT BJ VT AP VT BP VT PP VT SP TRAINING	TA-4F	2					2				
	TF-11A	4	4								
	T-33B	6	4				2				
	T-2B	7	7								
		3								3	
		10	7				3				
	UC-45J	17	4		1					12	
	TS-2A	6	4	2							
	RC-45J	2	2								
		25	10	2	1					12	
	T-28B	1								1	
	T-34B	1								1	
		39								39	
		39								39	
TC-47K	1					1					
SC-47H	2					1			1		
EC-47J	1								1		
EC-1A	1	1									
	5	1				2			2		
	86	22	2	1		7			54		
F G F H F L F M F S ROTARY WING	CH-19E	2	2								
	UH-2C	2					2				
	UH-2B	2					2				
	UH-2A	1								1	
		7	2							4	
	CH-53A	8					8			1	
		8					8				
	TH-13N	3								3	
	UH-1E	2					2				
		5					2			3	
	CH-46D	3					3				
	CH-46A	4					4				
	UH-34D	2	1				1				
	9	1				8					
SH-3A	9					5			4		
SH-3D	1					1					
	10					6			4		
	39	3				28			8		
VK D DRONES	DF-8A	1	1								
		1	1								
		1	1								
NON-PROGRAM MODELS											
HK S DRONES HELO	QH-50D	239									239
	QH-50C	145									145
		384									384
	384										384

CONFIDENTIAL

~~CONFIDENTIAL~~

DISTRIBUTION OF NON-PROGRAM AIRCRAFT BY MODEL

TABLE 6

CLASS, SUBCLASS AND MODEL		TOTAL	AWTG DEC OR STRIKE	MAP	STOR SLC	BAIL MENT	LOAN BY NAVY	PROJ DEV	BIS	FUTURE DRONE CONV	DRONES
	N F-8D	2						2			
	N F-8C	1						1			
	N F-6A	1						1			
	N F-4J	1						1			
VF FB		5						5			
	NRF-8A	1						1			
VF P		1						1			
FIGHTER JET		6						6			
	N A-4E	1						1			
	N A-4C	3						3			
	N A-4B	3						3			
VA L		7						7			
	N A-6A	3						3			
VA M		3						3			
	N A-3B	1						1			
	N A-3A	1						1			
VA H		2						2			
	NRA-3B	2						2			
VA P		2						2			
	NEA-6B	2						2			
VA QM		2						2			
	N A-1G	1						1			
	N A-1E	1						1			
VA LP ATTACK		2						2			
		18						18			
	N P-3A	1						1			
	N P-2H	1						1			
	N P-2E	5						5			
VP L PATROL		7						7			
		7						7			
	NEC-121K	1						1			
VW H WARNING		1						1			
		1						1			
	NOP-2E	2						2			
VO OBSERVATION		2						2			
		2						2			
	N U-1B	3						3			
VU L UTILITY		3						3			
		3						3			
	NTF-9J	5						5			
VT AJ TRAINING JET		5						5			
		5						5			
	NCH-46A	2						2			
	NUH-34G	1						1			
H M		3						3			
	NSH-3A	1						1			
H S ROTARY WING		1						1			
		4						4			
	QF-9JX	5							5		
	QF-9J	60								60	
	QF-9G	4								4	
	QT-33AX	7								7	
VK K DRONES JET		76							5	71	
		76							5	71	
GRAND TOTAL		783	85	10	7	95	80	46	5	455	

TABLE SIX DOES NOT INCLUDE AIRCRAFT ON LOAN TO NAVY (SEE TABLE 13)

~~CONFIDENTIAL~~

DECLASSIFIED

CONFIDENTIAL

**PROGRAM AIRCRAFT INVENTORY
BY TYPE OF ORGANIZATIONAL UNIT
NAVAL AIR FORCE ATLANTIC FLEET**

TABLE 7

UNIT TYPE	TOTAL	CLASS OF AIRCRAFT													
		VF JET	VA JET	VA PROP	VS	VP	VW	VR	V6	VU	VT JET	V1 PROP	VN	VX	VQ
CAM VF	126	126													
CAM VAL	187		187												
CAM VALP	4			4											
CAM VAM	46		46												
CAM VAH	23		23												
ATK CARR AIR WING	386	126	256	4											
CRAW VF	33	31									2				
CRAW VAL	56		43							13					
CRAW VAM	18		16									2			
CRAW VAH	32		26								5	1			
CRAW INST	36										35	1			
REPL CAR AIR WING	175	31	85							55	4				
CVSG VS	78				78										
CVSG HS	63													63	
ASM AIR GRPS	141				78									63	
RCVSG VS	19				19										
RCVSG HS	15													15	
REPL ASM AIR GRPS	34				19									15	
VPL	149					149									
PATROL SQDMS	149					149									
RVPL	25					25									
REPL PATRONS	25					25									
FLT WX SQDMS	4						4								
VAP	8		8												
AEW SQDMS	53		13				38					2			
FLT AIR RECON	11		9				2								
SPEC MISSION SQDMS	76		17	13			44					2			
HELO COMBAT SQDMS	55													55	
FLT TACT SUPPORT	37								36	1					
OASU	8						8								
SPECIAL PROJECTS	8						8								
NAVY	1086	157	958	17	97	174	52	36	1		55	6	133		
VMF	85	85													
VMAM	20		20												
VMAL	56		56												
VMGR	10								10						
HMM/HML	87													87	
HMH	25													25	
VMO	41													41	
VMCJ	12	6	6												
HAMS/MAMS	29						13				13			3	
MARINE AIR WINGS	365	91	82				13		10		13			156	
VMAT	4		3									1			
VMT	18										18				
MARINE FLT TRNG	22		3								18	1			
MARINE	387	91	85				13		10		31	1		156	
COMBAT TOTAL	1473	248	443	17	97	174	52	49	11		86	7	289		
DPTEVFOR	12				4	4								4	
DEEP FREEZE	9							5						4	
FLT COMP SQDMS	68	31	3			3				17		1	2	11	
CVA/CVS UTILITY	11						11								
STA ASSN A/C	114				2	1	22			42	13	18	16		
FLT BASES OSEAS	61						24			13	4	7	13		
NAVY	275	31	3		6	8	62			72	17	26	39	11	
FMF HEDRONS	6						2			1	1	2			
MARINE	6						2			1	1	2			
DIRECT SUP TOTAL	281	31	3		6	8	64			73	18	28	39	11	
MISSIONS	6						4				2				
MAAGS	1						1								
ATTACHES	6						6								
MISS/MAAG/ATTACHE	13						11				2				
NAVY	13						11				2				
INDIRECT SUP TOTAL	13						11				2				
OPERATING STATUS TOTAL	1767	279	446	17	103	182	52	124	11	75	104	35	328	11	
AWAITING OPERATING	28	2	3		5	6	1	3					8		
ENRT TO OR AWG TRANSIT TO OPER	36	10	11		1	2	2	1			1		7	1	
ENRT, AWG AND IN STANDARD REWK	115	21	44		4	11	3	8	3	4	1		15	1	
ENRT, AWG AND IN SPECIAL REWK	87	16	37				8	3			1		22		
PIPELINE	238	47	92		5	13	13	12	3	4	3		44	2	
GROUNDING ADMIN	1					1									
INACTIVE	1					1									
PROGRAM TOTAL	2034	328	541	17	113	202	66	139	14	79	107	35	380	13	

CONFIDENTIAL

INVENTORY BY CUSTODIAL UNIT

TABLE 8

PROGRAM AND NON-PROGRAM AIRCRAFT

LANT	UNIT NAME	LOCATION NAME	MODEL	STATUS CODES	OPERATING STATUS	INVENTORY			
						AWAITING OPERATING STATUS	PIPELINE	OTHER	
<u>ATTACK CARRIER AIR WINGS</u>									
CVW 1	VF 14	ABD ROOSEVELT	F-4B	A1	10				
	UNIT TOTAL		F-4B	HC	10*	*	2	2*	*
VF 32		ABD ROOSEVELT	F-4B	A1	10				
	UNIT TOTAL		F-4B	FK	10*	*	1	1*	*
VA 12		ABD ROOSEVELT	A-4C	A1	12				
	UNIT TOTAL		A-4C	G2	12*	*	1	1*	*
VA 172		ABD ROOSEVELT	A-4C	A1	14				
	UNIT TOTAL		A-4C		14*	*	*	*	*
VA 72		ABD ROOSEVELT	A-4B	A1	14				
	UNIT TOTAL		A-4B		14*	*	*	*	*
CVW 3	VF 31	OCEANA	F-4J	A1	9				
	UNIT TOTAL		F-4J		9*	*	*	*	*
VF 103		OCEANA	F-4J	A1	7				
	UNIT TOTAL		F-4J		7*	*	*	*	*
VA 34		CECIL FIELD	A-4C	A1	12				
	UNIT TOTAL		A-4C	D5			2		
			A-4C	DE			1		
			A-4C	G2			3		
			A-4C	Y					1
	UNIT TOTAL		A-4C		12*	*	6*		1*
VA 37		CECIL FIELD	A-7A	A1	11				
	UNIT TOTAL		A-7A	G2			2		
			A-7A	H2			1		
			A-7A		11*	*	3*		*
VA 46		CECIL FIELD	A-4B	A1	9				
	UNIT TOTAL		A-4B	D5			1		
			A-4B		9*	*	1*		*
VA 106		CECIL FIELD	A-4E	A1	13				
	UNIT TOTAL		A-4E	G2			4		
			A-4E		13*	*	4*		*
RVAH 12		SANFORD	RA-5C	A1	4				
	UNIT TOTAL		RA-5C	D8			1		
			RA-5C		4*	*	1*		*
CVW 6	RVAH 5	SANFORD	RA-5C	A1	5				
	UNIT TOTAL		RA-5C	D5			1		
			RA-5C	G3			1		
			RA-5C		5*	*	2*		*
VF 33		OCEANA	F-4J	A1	14				
	UNIT TOTAL		F-4J	G2			2		
			F-4J		14*	*	2*		*
VF 102		OCEANA	F-4J	A1	9				
	UNIT TOTAL		F-4J	G2			6		
			F-4J		9*	*	6*		*
VA 64		ABD INDEPENDNC	A-4C	A1	14				
	UNIT TOTAL		A-4C		14*	*	*		*

1/2 INCLUDES ONLY THOSE AIRCRAFT, IN PHYSICAL CUSTODY OF OPERATING COMMANDS, WHICH ARE INTENDED FOR USE IN OPERATING STATUS. AIRCRAFT IN THIS CATEGORY DO NOT REQUIRE REWORK PRIOR TO SERVICE IN OPERATING STATUS.

DECLASSIFIED

~~CONFIDENTIAL~~

INVENTORY BY CUSTODIAL UNIT

TABLE 8 PROGRAM AND NON-PROGRAM AIRCRAFT

LANT	UNIT NAME	LOCATION NAME	MODEL	INVENTORY				
				STATUS CODES	OPERATING STATUS	AWAITING OPERATING STATUS	PIPELINE	OTHER
	VA 66	ABD INTREPID	A-4C	A1	4			
			A-4C	C1			1	
			A-4C	D5			3	
			A-4C	DE			4	
			A-4C	F5			1	
			A-4C	G2			4	
	UNIT TOTAL				4*	*	13*	*
	CVH 7							
	VF 41	ABD INDEPENDNC	F-4J	A1	11			
			F-4J	BY			1	
	UNIT TOTAL				11*	*	1*	*
	VF 84	OCEANA	F-4J	A1	12			
	UNIT TOTAL				12*	*	*	*
	VA 75	ABD KITTY HAWK	A-6B	A1	3			
			A-6A	A1	12			
	UNIT TOTAL				15*	*	*	*
	VA 86	ABD AMERICA	A-7A	A1	10			
			A-7A	G2			2	
	UNIT TOTAL				10*	*	2*	*
	RV#H 1	ABD ENTERPRISE	RA-5C	A1	5			
			RA-5C	G3			1	
	UNIT TOTAL				5*	*	1*	*
	CV# 8							
	VA 81	ABD SHANGRLA	A-4C	A1	11			
			A-4C	G2			1	
			A-4C	H3			1	
	UNIT TOTAL				11*	*	2*	*
	VA 82	ABD INTREPID	A-7A	A1	8			
			A-7A	G2			5	
	UNIT TOTAL				8*	*	5*	*
	VA 83	ABD SHANGRLA	A-4C	A1	10			
			A-4C	BY			4	
	UNIT TOTAL				10*	*	4*	*
	VF 13	ABD SHANGRLA	F-8C	A1	10			
			F-8C	BY			2	
	UNIT TOTAL				10*	*	2*	*
	VF 62	ABD SHANGRLA	F-8C	A1	11			
			F-8C	IC			1	
	UNIT TOTAL				11*	*	1*	*
	VA 831	NEW YORK	A-4B	A1	12			
	UNIT TOTAL				12*	*	*	*
	CVH 10							
	VA 15	CECIL FIELD	A-4C	A1	12			
			A-4C	D5			2	
	UNIT TOTAL				12*	*	2*	*
	VA 176	JACKSONVILLE	A-1H	A1	4			
	UNIT TOTAL				4*	*	*	*
	VF 74	OCEANA	F-4B	A1	12			
			F-4B	C1			3	
	UNIT TOTAL				12*	*	3*	*
	VA 85	OCEANA	A-6A	A1	11			
	UNIT TOTAL				11*	*	*	*
	VF 11	OCEANA	F-4B	A1	11			
			F-4B	G2			2	
	UNIT TOTAL				11*	*	2*	*

~~CONFIDENTIAL~~

INVENTORY BY CUSTODIAL UNIT

TABLE 8

PROGRAM AND NON-PROGRAM AIRCRAFT

LANT	UNIT NAME	LOCATION NAME	MODEL		INVENTORY					
					STATUS CODES	OPERATING STATUS	AWAITING OPERATING STATUS	PIPELINE	OTHER	
	VA 35	ABD ENTERPRISE	A-6B		A1	3				
			A-6A		A1	10				
	UNIT TOTAL					13*	*	*	*	
	VA 36	CECIL FIELD	A-4C		A1	9				
			A-4C		D5			3		
			A-4C		D8			2		
			A-4C		F5			1		
			A-4C		G2			2		
	UNIT TOTAL					9*	*	8*	*	
	VA 65	OCEANA	A-6A		A1	7				
	UNIT TOTAL					7*	*	*	*	
	RVAH 6	ABD RANGER	RA-5C		A1	4				
			RA-5C		G3			1		
	UNIT TOTAL					4*	*	1*	*	
	VA 105	CECIL FIELD	A-7A		A1	12				
			A-7A		G2			2		
	UNIT TOTAL					12*	*	2*	*	
	RVAH 9	SANFORD	RA-5C		A1	5				
	UNIT TOTAL					5*	*	*	*	
	<u>READINESS ATTACK CARRIER AIR WINGS</u>									
	RCVW 4									
	VF 101	KEY WEST	F-4J		A1	4				
			F-4B		A1	13				
			F-4B		D9			8		
			F-4B		G3			1		
			F-4A		A1	2				
			F-4A		C1			1		
			TA-4F		A4	2				
	UNIT TOTAL					21*	*	10*	*	
	VF 101 DET OCEANA	OCEANA	F-4J		A1	12				
	UNIT TOTAL					12*	*	*	*	
	VA 174	CECIL FIELD	A-7A		A1	21				
	UNIT TOTAL					21*	*	*	*	
	VA 42	OCEANA	A-6A		A1	16				
			A-6A		BY			1		
			A-6A		D9			2		
			A-6A		DJ			1		
			A-6A		F5			1		
			TC-4C		A4	2				
	UNIT TOTAL					18*	*	5*	*	
	VA 43	OCEANA	TA-4F		A4	12				
	UNIT TOTAL					12*	*	*	*	
	VA 44	CECIL FIELD	A-4C		A1	18				
			A-4C		D5			3		
			A-4C		EK			1		
			A-4B		A1	4				
			TA-4F		A4	13				
	UNIT TOTAL					35*	*	4*	*	
	VA 45	CECIL FIELD	TA-4F		A4	23				
			T-28B		A4	1				
	UNIT TOTAL					24*	*	*	*	
	<u>RECONATHING</u>									
	RVAH 3	SANFORD	RA-5C		A1	10				
			RA-5C		D8			3		
			RA-5C		E5			1		
			RA-5C		G3			1		
			TA-3B		A4	5				
			TC-47K		A8	1				
	UNIT TOTAL					16*	*	5*	*	

DECLASSIFIED

~~CONFIDENTIAL~~

INVENTORY BY CUSTODIAL UNIT

TABLE 8 PROGRAM AND NON-PROGRAM AIRCRAFT

LANT	UNIT NAME	LOCATION NAME	MODEL	INVENTORY					
				STATUS CODES	OPERATING STATUS	AWAITING OPERATING STATUS	PIPELINE	OTHER	
	RVAH 7	ABD INDEPENDNC	RA-5C	A1	5				
			RA-5C	D8			3		
	UNIT TOTAL				5*	*	3*	*	
	RVAH 11	ABD KITTY HAWK	RA-5C	A1	5				
			RA-5C	I3			1		
	UNIT TOTAL				5*	*	1*	*	
	RVAH 13	SANFORD	RA-5C	A1	6				
	UNIT TOTAL				6*	*	*	*	
	<u>CARRIER ANTISUBMARINE GROUPS</u>								
	CVSG 52	ABD WASP	S-2E	A1	9				
	VS 28		S-2E	D5			1		
			S-2E	DE			1		
	UNIT TOTAL				9*	*	2*	*	
	VS 28 DET 18	ROOSEVLT RDS	S-2E	A1	1				
	UNIT TOTAL				1*	*	*	*	
	VS 31	ABD WASP	S-2E	A1	10				
			S-2E	D5			1		
	UNIT TOTAL				10*	*	1*	*	
	HS 11	ABD WASP	SH-3A	A1	16				
			SH-3A	BY			1		
			SH-3A	DE			1		
	UNIT TOTAL				16*	*	2*	*	
	CVSG 54	ROOSEVLT RDS	S-2E	A1	10				
	VS 22		S-2E	B1					
	UNIT TOTAL				10*	1*	*	*	
	VS 22	ROOSEVLT RDS	S-2E	A1	10				
			S-2E	D5			1		
	UNIT TOTAL				10*	*	1*	*	
	HS 5	QUONSET PNT	SH-3A	A1	9				
			SH-3A	B1		1			
			SH-3A	BY			2		
			SH-3A	D5			2		
			SH-3D	A1	2				
			SH-3D	B1		1			
	UNIT TOTAL				11*	2*	4*	*	
	HS 5 DET 83	ABD AUSTIN	SH-3A	A1	5				
	UNIT TOTAL				5*	*	*	*	
	CVSG 56	NORFOLK	S-2E	A1	9				
	VS 24		S-2E	B1		2			
			S-2E	C1			1		
	UNIT TOTAL				9*	2*	1*	*	
	VS 27	NORFOLK	S-2E	A1	10				
			S-2E	B1		1			
	UNIT TOTAL				10*	1*	*	*	
	HS 3	NORFOLK	SH-3D	A1	15				
			SH-3D	D5			1		
	UNIT TOTAL				15*	*	1*	*	
	CVSG 60	ABD ESSEX	S-2E	A1	9				
	VS 24		S-2E	B1		1			
	UNIT TOTAL				9*	1*	*	*	
	VS 29	ABD ESSEX	S-2E	A1	10				
	UNIT TOTAL				10*	*	*	*	

~~CONFIDENTIAL~~

INVENTORY BY CUSTODIAL UNIT

TABLE 8

PROGRAM AND NON-PROGRAM AIRCRAFT

LANT	UNIT NAME	LOCATION NAME	MODEL	STATUS CODES	INVENTORY					
					OPERATING STATUS	AWAITING OPERATING STATUS	PIPELINE	OTHER		
	HS 9	ABD ESSEX								
	UNIT TOTAL		SH-3A	A1	16 16*	*	*	*		
	<u>READINESS CARRIER ANTISUBMARINE GROUPS</u>									
	RCSVG 50									
	VS 30	KEY WEST								
			S-2E	A1	18					
			S-2D	A1	1					
	UNIT TOTAL				19*	*	*	*		
	HS 1	KEY WEST								
			SH-3A	A1	11					
			SH-3A	BY			1			
			SH-3A	D5			2			
			SH-3D	A1	4					
	UNIT TOTAL				15*	*	3*	*		
	<u>PATROL SQUADRONS</u>									
	VP 5	JACKSONVILLE								
			P-3A	A1	3					
	UNIT TOTAL				3*	*	*	*		
	VP 5 DET 21	KINDLEY AFB								
			P-3A	A1	6					
	UNIT TOTAL				6*	*	*	*		
	VP 7	JACKSONVILLE								
			SP-2H	A1	12					
			SP-2H	B1		1				
			SP-2H	D5			1			
	UNIT TOTAL				12*	1*	1*	*		
	VP 8	KINDLEY AFB								
			P-3A	A1	6					
			P-3A	B1		1				
			P-3A	D9			1			
	UNIT TOTAL				6*	1*	1*	*		
	VP 8 DET 17	ARGENTIA								
			P-3A	A1	3					
	UNIT TOTAL				3*	*	*	*		
	VP 10	BRUNSWICK								
			P-3B	A1	9					
	UNIT TOTAL				9*	*	*	*		
	VP 11	BRUNSWICK								
			P-3B	A1	9					
	UNIT TOTAL				9*	*	*	*		
	VP 16	JACKSONVILLE								
			P-3A	A1	6					
	UNIT TOTAL				6*	*	*	*		
	VP 16 DET 19	ROTA								
			P-3A	A1	4					
	UNIT TOTAL				4*	*	*	*		
	VP 18	ROOSEVLT RDS								
			SP-2H	A1	12					
			SP-2H	D5			2			
			SP-2H	X				1		
	UNIT TOTAL				12*	*	2*	1*		
	VP 21	SICILY								
			SP-2H	A1	11					
			SP-2H	B1		1				
	UNIT TOTAL				11*	1*	*	*		
	VP 23	BRUNSWICK								
			SP-2H	A1	12					
			SP-2H	B1		1				
			SP-2H	D5			1			
	UNIT TOTAL				12*	1*	1*	*		
	VP 24	KEFLAVIK								
			P-3B	A1	4					
			P-3B	B1		1				
			P-3B	D5			1			
	UNIT TOTAL				4*	1*	1*	*		
	VP 24 DET 12	LAJES								
			P-3B	A1	5					
	UNIT TOTAL				5*	*	*	*		

DECLASSIFIED

~~CONFIDENTIAL~~

INVENTORY BY CUSTODIAL UNIT

PROGRAM AND NON-PROGRAM AIRCRAFT

TABLE 8

LANT	UNIT NAME	LOCATION NAME	MODEL	STATUS CODES	OPERATING STATUS	INVENTORY				
						AWAITING OPERATING STATUS	PIPELINE	OTHER		
	VP 26	SANGLEY PNT	P-3B	A1	9					
	UNIT TOTAL				9*	*	*	*		
	VP 44	PTXNT RIVER	P-3A P-3A P-3A	A1 B1 BY	9	1				
	UNIT TOTAL				9*	1*	1*	*		
	VP 45	JACKSONVILLE	P-3A P-3A	A1 D9	9			1		
	UNIT TOTAL				9*	*	1*	*		
	VP 49	ROOSEVLT RDS	P-3A	A1	9					
	UNIT TOTAL				9*	*	*	*		
	VP 56	NORFOLK	SP-2H SP-2H	A1 E5	11			2		
	UNIT TOTAL				11*	*	2*	*		
	<u>READINESS PATROL SQUADRONS</u>									
	VP 30	PTXNT RIVER	P-3B P-3B P-3B P-3A	A1 B1 D5 A1	9			1 1		
	UNIT TOTAL				7			2*	*	
	VP 30 DET JAX	JACKSONVILLE	SP-2H SP-2H	A1 D5	9			1		
	UNIT TOTAL				9*	*		1*	*	
	<u>FLEET WEATHER SQUADRONS</u>									
	VW 4	JACKSONVILLE	WC-121N WC-121N WC-121N	A1 B1 I2	4	1		1		
	UNIT TOTAL				4*	1*	1*	*		
	<u>PHOTOGRAPHIC SQUADRONS</u>									
	VAP 62	JACKSONVILLE	RA-3B RA-3B RA-3B	A1 B1 D5	5			1		
	UNIT TOTAL				5*	*		2*	*	
	VAP 62 DET PAC	DANANG	RA-3B	A1	3					
	UNIT TOTAL				3*	*	*	*		
	<u>AIR EARLY WARNING SQUADRONS</u>									
	VAQ 33	QUONSET PNT	A-1E EA-1F EC-1A	A1 A1 A1	1 9 2					
	UNIT TOTAL				12*	*	*	*		
	VAQ 33 DET 14	ABD TICONDERGA	EA-1F	A1	3					
	UNIT TOTAL				3*	*	*	*		
	RVAW 120	NORFOLK	E-2A E-2A E-2A E-1B E-1B	A1 G3 HC A1 C1	3			4 1		
	UNIT TOTAL				8*	*		1 6*	*	
	VAW 121	NORFOLK	E-1B E-1B E-1B	A1 B1 D5	6			1		
	UNIT TOTAL				6*	*		2 3*	*	

~~CONFIDENTIAL~~

CONFIDENTIAL

INVENTORY BY CUSTODIAL UNIT

TABLE 8

PROGRAM AND NON-PROGRAM AIRCRAFT

LANT UNIT NAME	LOCATION NAME	MODEL		INVENTORY				
				STATUS CODES	OPERATING STATUS	AWAITING OPERATING STATUS	PIPELINE	OTHER
VAW 121 DET 9	ABD ESSEX	E-1B		A1	4	*	*	*
UNIT TOTAL					4*	*	*	*
VAW 121 DET 11	ABD INTREPID	E-1B		A1	2	*	*	*
UNIT TOTAL					2*	*	*	*
VAW 121 DET 15	ABD RANDOLPH	E-1B		A1	3	*	*	*
UNIT TOTAL					3*	*	*	*
VAW 121 DET 18	ABD WASP	E-1B E-1B		A1 HC	2	*	1	*
UNIT TOTAL					2*	*	1*	*
VAW 121 DET 42	ABD ROOSEVELT	E-1B		A1	3	*	*	*
UNIT TOTAL					3*	*	*	*
VAW 122	NORFOLK	E-2A		A1	4	*	*	*
UNIT TOTAL					4*	*	*	*
VAW 123	NORFOLK	E-2A E-2A E-2A		A1 D5 G2	2	*	1	*
UNIT TOTAL					2*	*	1 1 2*	*
VAW 124	ABD INDEPENDNC	E-2A		A1	4	*	*	*
UNIT TOTAL					4*	*	*	*
<u>FLEET AIR RECONNAISSANCE SQUADRONS</u>								
VQ 2	ROTA	EA-3B EA-3B EC-121M		A1 D5 A1	9	*	1	*
UNIT TOTAL					2 11*	*	1*	*
<u>MELICOPTER COMBAT SQUADRONS</u>								
HC 2	ABD INDEPENDNC	UH-2B UH-2A		A2 A2	3 6	*	*	*
UNIT TOTAL					9*	*	*	*
HC 2 DET 11	ABD INTREPID	UH-2B UH-2A		A2 A2	1 2	*	*	*
UNIT TOTAL					3*	*	*	*
HC 2 DET 38	ABD SHANGRLA	UH-2A		A2	3	*	*	*
UNIT TOTAL					3*	*	*	*
HC 2 DET 42	ABD ROOSEVELT	UH-2C UH-2A		A2 A2	1 2	*	*	*
UNIT TOTAL					3*	*	*	*
HC 2 DET 59	ABD FORRESTL	UH-2B UH-2A		A2 A2	2 1	*	*	*
UNIT TOTAL					3*	*	*	*
HC 2 DET 60	LAKEHURST	UH-2A		G3	*	*	1	*
UNIT TOTAL					*	*	1*	*
HC 2 DET 62	ABD INDEPENDNC	UH-2B UH-2A		A2 A2	1 2	*	*	*
UNIT TOTAL					3*	*	*	*
HC 2 DET 66	LAKEHURST	UH-2B UH-2A		A2 A2	1 2	*	*	*
UNIT TOTAL					3*	*	*	*

CONFIDENTIAL

~~DECLASSIFIED~~
INVENTORY BY CUSTODIAL UNIT

TABLE 8

PROGRAM AND NON-PROGRAM AIRCRAFT

LANT	UNIT NAME	LOCATION NAME	MODEL	STATUS CODES	OPERATING STATUS	INVENTORY			
						AWAITING OPERATING STATUS	PIPELINE	OTHER	
HC 4	LAKEHURST		CH-19E UH-2B UH-2B UH-2B UH-2A	S3 A2 BY HC A2	2		1 1	2	
	UNIT TOTAL				4 6*	*	2*	2*	
HC 4 DET 47	ABD LITTLE ROC		UH-2A	A1	1 1*	*	*	*	
	UNIT TOTAL								
HC 4 DET 48	ABD GALVESTON		UH-2B	A2	1 1*	*	*	*	
	UNIT TOTAL								
HC 4 DET 82	ABD WESTWIND		UH-2B	A2	2 2*	*	*	*	
	UNIT TOTAL								
HC 4 DET 85	ABD WRIGHT		UH-2A	A2	1 1*	*	*	*	
	UNIT TOTAL								
HC 4 DET 87	ABD SOUTHWIND		UH-2B	A2	2 2*	*	*	*	
	UNIT TOTAL								
HC 6	NORFOLK		UH-46D UH-46A UH-46A UH-34J UH-34E RH-3A SH-3A	A1 A1 BY A1 A1 A1 A1	1 4 1 2 3 2		1		
	UNIT TOTAL				13*	*	1*	*	
HC 6 DET 97	ABD SYLVANIA		UH-46D	A1	2 2*	*	*	*	
	UNIT TOTAL								
<u>FLEET TACTICAL SUPPORT</u>									
VR 1	PTXNT RIVER		C-130F VC-118B C-118B C-131F	G3 A2 A2 A2	1 4 8		1		
	UNIT TOTAL				13*	*	1*	*	
VR 1 DET T	PTXNT RIVER		C-130G KC-130F	A2 A2	2 1 3*	*	*	*	
	UNIT TOTAL								
VR 24	NAPLES		C-1A C-1A C-1A	A2 D5 G3	5		2 1 3*	*	
	UNIT TOTAL				5*	*	3*	*	
VR 24 DET ROTA	ROTA		C-130F C-130F C-118B C-2A	A2 G3 A2 A2	2 2 2 6*		1	*	
	UNIT TOTAL					*	1*	*	
VRC 40	NORFOLK		C-1A C-1A	A2 B2	10		2		
	UNIT TOTAL				10*	2*	*	*	
<u>MARINE FIGHTER SQUADRONS</u>									
VMFA 251	BEAUFORT		F-4B F-4B	A1 D9	14		2		
	UNIT TOTAL				14*	*	2*	*	
VMFA 312	YUMA		F-4B F-4B	A1 D9	13		2		
	UNIT TOTAL				13*	*	2*	*	

INVENTORY BY CUSTODIAL UNIT

TABLE 8

PROGRAM AND NON-PROGRAM AIRCRAFT

LANT	UNIT NAME	LOCATION NAME	MODEL	INVENTORY					
				STATUS CODES	OPERATING STATUS	AWAITING OPERATING STATUS	PIPELINE	OTHER	
	VMFAW 333	BEAUFORT	F-8C F-8C F-8C F-4J	A1 D8 HC A1	9 8 17*	 *	1 1 2*	 *	
	UNIT TOTAL								
	VMFAW 451	BEAUFORT	F-8D F-4J	A1 A1	1 11 12*	 *	 *	 *	
	UNIT TOTAL								
	VMFA 513	CHERRY POINT	F-4B F-4B	A1 BY	14 14*	 *	1 1*	 *	
	UNIT TOTAL								
	VMFA 531	CHERRY POINT	F-4J F-4B F-4B F-4B F-4B F-4B	A1 A1 BY D9 F5 G2	8 7 15*	 *	1 3 1 1 6*	 *	
	UNIT TOTAL								
	<u>MARINE ATTACK SQUADRONS</u>								
	VMAAW 224	CHERRY POINT	A-6A A-6A A-6A	A1 D9 F5	10 10*	 *	2 1 3*	 *	
	UNIT TOTAL								
	VMAAW 225	CHERRY POINT	A-6A A-6A A-6A A-6A	A1 B1 BY HC	10 10*	1 1*	1 1 2*	 *	
	UNIT TOTAL								
	VMA 324	BEAUFORT	A-4B A-4B A-4B	A1 B1 C1	18 18*	1 1*	1 1*	 *	
	UNIT TOTAL								
	VMA 331	BEAUFORT	A-4E A-4E A-4E	A1 B1 G3	20 20*	1 1*	1 1*	 *	
	UNIT TOTAL								
	VMA 332	CHERRY POINT	A-4C A-4C A-4C	A1 C1 D5	18 18*	 *	1 2 3*	 *	
	UNIT TOTAL								
	<u>MARINE AIRBORNE REFUELING SQUADRONS</u>								
	VMGR 252	CHERRY POINT	KC-130F KC-130F KC-130F	A1 D5 F5	10 10*	 *	2 1 3*	 *	
	UNIT TOTAL								
	<u>MARINE HELICOPTER ASSAULT TRANS SQDNS</u>								
	HMM 161	NEW RIVER	CH-46D UH-34D	A1 A1	24 2 26*	 *	 *	 *	
	UNIT TOTAL								
	HMM 162	ABD BOXER	CH-46D CH-46D	A1 G2	15 15*	 *	1 1*	 *	
	UNIT TOTAL								
	HMM 261	NEW RIVER	CH-46D CH-46D	A1 D5	26 26*	 *	2 2*	 *	
	UNIT TOTAL								

DECLASSIFIED

~~CONFIDENTIAL~~

INVENTORY BY CUSTODIAL UNIT

TABLE 3

PROGRAM AND NON-PROGRAM AIRCRAFT

LANT	UNIT NAME	LOCATION NAME	MODEL	STATUS CODES	OPERATING STATUS	INVENTORY				
						AWAITING OPERATING STATUS	PIPELINE	OTHER		
	HMM 264	NEW RIVER	CH-46D CH-46D CH-46D UH-34D	A1 D5 G2 F1	10		1 5 1 7*		*	
	UNIT TOTAL				10*	*	7*		*	
	HMM 365	NEW RIVER	CH-46D CH-46D	A1 G2	10		14 14*		*	
	UNIT TOTAL				10*	*	14*		*	
	HMM 461	NEW RIVER	CH-53A CH-53A	A1 B1	25		6 6*	*	*	
	UNIT TOTAL				25*	6*	*		*	
	<u>MARINE OBSERVATION SQUADRONS</u>									
	VMO 1	NEW RIVER	UH-1E UH-1E UH-1E UH-1B	A1 D5 FK A1	22		1 1 2*		*	
	UNIT TOTAL				19 41*	*	2*		*	
	<u>MARINE COMPOSITE PHOTOGRAPHIC SQDNS</u>									
	VMCJ 2	CHERRY POINT	RF-4B RF-4B RF-4B RF-4B RF-4B EF-10B EF-10B EA-6A EA-6A EA-6A	A1 B1 BY D9 F5 A1 Y A1 BY G2	6	2	1 1 1 2 6*		1 1*	
	UNIT TOTAL				12*	2*	6*		1*	
	<u>MARINE HDQTS AND MAINT SQDNS</u>									
	H&MS 27	CHERRY POINT	C-54S C-117D T-33B	A2 A2 A6	2 3 3		8*	*	*	
	UNIT TOTAL				8*	*	*		*	
	H&MS 14	CHERRY POINT	C-117D T-1A	A2 A6	2 2 4*		*	*	*	
	UNIT TOTAL				4*	*	*		*	
	H&MS 24	CHERRY POINT	C-47J T-1A	A2 A6	1 1 2*		*	*	*	
	UNIT TOTAL				2*	*	*		*	
	H&MS 26	NEW RIVER	C-117D C-47H CH-46A VH-34D	A2 A2 A1 A1	1 1 2 1 5*		*	*	*	
	UNIT TOTAL				5*	*	*		*	
	H&MS 31	BEAUFORT	C-117D T-1A	A2 A6	2 3 5*		*	*	*	
	UNIT TOTAL				5*	*	*		*	
	H&MS 32	BEAUFORT	C-117D T-1A	A2 A6	1 4 5*		*	*	*	
	UNIT TOTAL				5*	*	*		*	
	<u>MARINE FLEET TRAINING SQUADRONS</u>									
	VMT 203	CHERRY POINT	TA-4F	A4	18 18*		*	*	*	
	UNIT TOTAL				18*	*	*		*	
	VMAT 202	CHERRY POINT	A-6A TC-4C	A1 A4	3 1 4*		*	*	*	
	UNIT TOTAL				4*	*	*		*	

~~CONFIDENTIAL~~

~~CONFIDENTIAL~~

~~SECRET~~

INVENTORY BY CUSTODIAL UNIT

TABLE 8

PROGRAM AND NON-PROGRAM AIRCRAFT

LANT	UNIT NAME	LOCATION NAME	MODEL	STATUS CODES	INVENTORY			
					OPERATING STATUS	AWAITING OPERATING STATUS	PIPELINE	OTHER
<u>OPERATION TEST AND EVALUATION FORCE</u>								
VX 1	KEY WEST		S-2E S-2D P-3B P-3A SH-3A SH-3D	A7 A7 A7 A7 A7 A7	2 2 1 3 2 2			
	UNIT TOTAL			A7	12*	*	*	*
<u>OPERATION DEEP FREEZE</u>								
VX 6	QUONSET PNT		LC-130F LC-130F C-121J	A8 F5 A8	2 2		2	
	UNIT TOTAL			A8	4*	*	2*	*
VX 6 DET CRST CRH	CHRIST CHRCH N		LC-47H	A8	1			
	UNIT TOTAL			A8	1*	*	*	*
VX 6 DET MCMURDO	CHRIST CHRCH N		LH-34D	A8	4			
	UNIT TOTAL			A8	4*	*	*	*
<u>FLEET COMPOSITE SQUADRONS</u>								
VC 2	OCEANA		F-8A	A2	12			
	UNIT TOTAL			A2	12*	*	*	*
VC 2 DET QNST PNT	QUONSET PNT		US-2C	A2	4			
	UNIT TOTAL			A2	4*	*	*	*
VC 4	OCEANA		F-8B F-8B US-2C US-2C	A2 D5 A2 D5	6 3		1	
	UNIT TOTAL			A2	9*	*	2*	*
VC 4 DET CECIL FD	CECIL FIELD		F-8B US-2C	A2 A2	3 3			
	UNIT TOTAL			A2	6*	*	*	*
VC 8	ROOSEVELT RDS		A-4B P-2E US-2C T-28B UH-34E DT-28B DP-2E DF-8F DF-8F DF-8F QF-9J QF-9J QF-9J	A2 A2 A2 A2 A2 A2 A2 A2 BY D8 A2 A5 X	3 3 2 1 2 1 3 7 1 5		1 1	
	UNIT TOTAL			A2	28*	*	2*	1 1*
VC 10	GTMO BAY		F-8A F-8A US-2C US-2C	A1 A2 A1 A2	1 9 1 4			
	UNIT TOTAL			A2	15*	*	*	*
<u>CVA AND CVS CARRIER UTILITY AIRCRAFT</u>								
CVS 9 ESSEX	QUONSET PNT		C-1A	A2	1			
	UNIT TOTAL			A2	1*	*	*	*
CVS 11 INTREPID	NORFOLK		C-1A	A2	1			
	UNIT TOTAL			A2	1*	*	*	*
CVS 15 RANDOLPH	NORFOLK		C-1A	A2	1			
	UNIT TOTAL			A2	1*	*	*	*

~~CONFIDENTIAL~~

INVENTORY BY CUSTODIAL UNIT

TABLE 8

PROGRAM AND NON-PROGRAM AIRCRAFT

LANT UNIT NAME	LOCATION NAME	MODEL			INVENTORY				
					STATUS CODES	OPERATING STATUS	AWAITING OPERATING STATUS	PIPELINE	OTHER
CVS 18 WASP	BOSTON	C-1A			A2	1			
UNIT TOTAL		C-1A			D5	1*	*	1*	*
CVA 38 SHANGRI LA	MAYPORT	C-1A			A2	1			
UNIT TOTAL		C-1A			A2	1*	*	*	*
CVA 42 ROOSEVELT	MAYPORT	C-1A			A2	1			
UNIT TOTAL		C-1A			A2	1*	*	*	*
CVA 59 FORRESTAL	NORFOLK	C-1A			A8	1			
UNIT TOTAL		C-1A			D5	1*	*	1*	*
CVA 60 SARATOGA	MAYPORT	C-1A			A2	1			
UNIT TOTAL		C-1A			A2	1*	*	*	*
CVA 62 INDEPEND	NORFOLK	C-1A			A2	1			
UNIT TOTAL		C-1A			A2	1*	*	*	*
CVA 66 AMERICA	NORFOLK	C-1A			A2	1			
UNIT TOTAL		C-1A			A2	1*	*	*	*
CVA 67 KENNEDY	NORFOLK	C-1A			A8	1			
UNIT TOTAL		C-1A			A8	1*	*	*	*
<u>STATION ASSIGNED AIRCRAFT</u>									
NAS BRUNSWICK	BRUNSWICK	SP-2H			A7	1			
		C-117D			A8	1			
		HU-16C			A8	1			
		US-2B			A6	1			
		CH-19E			A8	1			
UNIT TOTAL						5*	*	*	*
NAS QUONSET POINT	QUONSET PNT	C-131F			A8	1			
		C-117D			A8	1			
		C-117D			F1			1	
		HU-16C			A2	1			
		US-2B			A8	1			
		US-2A			A6	1			
		US-2A			A8	2			
		T-1A			A6	8			
		T-1A			F1			1	
		UC-45J			A6	7			
		UC-45J			J2				1
		RC-45J			A6	1			
		VH-34D			A8	2			
		UH-34D			A8	1			
UNIT TOTAL						26*	*	2*	1*
NAS LAKEHURST	LAKEHURST	C-117D			A8	1			
		US-2A			A8	1			
		UC-45J			A6	1			
UNIT TOTAL						3*	*	*	*
NAS OCEANA	OCEANA	C-47J			A2	1			
		C-47H			A2	1			
		US-2B			A6	1			
		US-2A			A6	1			
		T-33B			A6	2			
		UC-45J			S3				1
		CH-19E			A8	2			
		UH-2B			A8	1			
UNIT TOTAL						9*	*	*	1*
NAS NORFOLK	NORFOLK	S-2D			A6	1			
		S-2D			A8	1			
		C-54S			A2	1			
		C-131F			A2	2			
		VC-117D			A2	1			
		C-117D			A2	4			
		C-1A			A8	1			
		U-11A			A8	2			
		HU-16C			A8	1			
		US-2B			A6	13			

INVENTORY BY CUSTODIAL UNIT

TABLE 8

PROGRAM AND NON-PROGRAM AIRCRAFT

LANT	UNIT NAME	LOCATION NAME	MODEL			INVENTORY					
						STATUS CODES	OPERATING STATUS	AWAITING OPERATING STATUS	PIPELINE	OTHER	
			US-2B			F5			1		
			US-2A			A6	6				
			UC-45J			A8	1				
			RC-45J			A8	1				
			T-28B			A6	7				
			UH-34J			A1	1				
			UH-34J			C9			1		
	UNIT TOTAL						43*	*	2*	*	
	NAS CECIL FIELD	CECIL FIELD									
			C-117D			A2	1				
			T-1A			A6	1				
			T-1A			G3			1		
	UNIT TOTAL		UH-2B			A8	1				
	NAS JACKSONVILLE	JACKSONVILLE					3*	*	1*	*	
			C-131F			A8	1				
			C-117D			A8	1				
			U-11A			A8	2				
			HU-16C			A8	2				
			US-2B			A6	1				
			US-2B			D5			1		
			US-2A			A6	2				
			T-33B			A6	2				
			T-33B			C6			1		
			UH-2B			A8	1				
			UH-2A			A8					
	UNIT TOTAL						13*	*	2*	*	
	NAS KEY WEST	KEY WEST									
			C-117D			A2	2				
			HU-16C			A8	1				
			UH-2B			A8	1				
			UH-2A			A8	1				
	UNIT TOTAL						5*	*	*	*	
	NAVSTA MAYPORT	MAYPORT									
			US-2B			A6	1				
			CH-19E			A8	2				
	UNIT TOTAL						3*	*	*	*	
	NAS SANFORD	SANFORD									
			C-54Q			A8	1				
			C-47H			A8	1				
			CH-19E			A8	1				
	UNIT TOTAL						3*	*	*	*	
	NAS ALBANY	GEORGIA									
			US-2A			A1	1				
	UNIT TOTAL						1*	*	*	*	
	VX 8 OCEAN	PTXNT RIVER									
			NC-54R			AK	1				
			NC-121K			AK	3				
			C-121J			BY			1		
	UNIT TOTAL						4*	*	1*	*	
	VX 8 DET JENNY	SAIGON									
			NC-121J			AK	4				
	UNIT TOTAL						4*	*	*	*	
	<u>FLEET BASES OVERSEAS</u>										
	NAVSTA ARGENTIA	NEWFOUNDLAND									
			C-54S			A2	1				
			HU-16D			A2	2				
			UH-34J			A2	1				
	UNIT TOTAL						4*	*	*	*	
	NAVSTA BERMUDA	BERMUDA									
			HU-16D			A8	1				
			UH-34J			A8	1				
	UNIT TOTAL						2*	*	*	*	
	NAVSTA KEFLAVIK	ICELAND									
			C-121J			A2	1				
			C-54P			A2	1				
			C-47J			A2	2				
			C-47J			B2		1			
			U-6A			A2	1				
			UH-34J			A2	2				
	UNIT TOTAL						7*	1*	*	*	
	COM FIFTEEN	PANAMA									
			C-131F			A8	1				
	UNIT TOTAL						1*	*	*	*	

~~CONFIDENTIAL~~

INVENTORY BY CUSTODIAL UNIT

TABLE 8 PROGRAM AND NON-PROGRAM AIRCRAFT

LANT	UNIT NAME	LOCATION NAME	MODEL		INVENTORY				
					STATUS CODES	OPERATING STATUS	AWAITING OPERATING STATUS	PIPELINE	OTHER
	NAVSTA ROOSVLT RD	PUERTO RICO	VC-54P C-54S HU-16D HU-16C UH-34J UH-34J		A2 A2 A2 A2 A1 A2	1 1 2 1 1 1			
	UNIT TOTAL					7*	*	*	*
	NAVSTA ROTA	ROTA	C-117D C-47L C-47H UH-34J		A2 FA A2 A2	1 1 1		1	
	UNIT TOTAL					3*	*	1*	*
	NAF LAJES	AZORES	HU-16D		A2	1			
	UNIT TOTAL					1*	*	*	*
	TRACOMMOROCCO	MOROCCO	C-47J		A2	1			
	UNIT TOTAL					1*	*	*	*
	NAF MILDENHALL	KENT	C-131F C-117D C-47J UC-45J		A2 A2 A2 A6	1 2 1 2			
	UNIT TOTAL					6*	*	*	*
	NAF SIGONELLA	SICILY	C-117D HU-16D UC-45J UH-34J UH-34J		A8 A8 A6 A8 F1	1 1 1 2			
	UNIT TOTAL					5*	*	2 2*	*
	NAF NAPLES	NAPLES	VC-54P VC-54S C-131F C-117D US-2C US-2C T-33B UC-45J UH-34J UH-34J		A2 A2 A2 A2 A2 D5 A6 A6 A2 FE	1 1 1 2 1 4 4 2		1	
	UNIT TOTAL					16*	*	1 2*	*
	HEADQUARTERS CMEF	DHAHRAN AFB	VC-54Q		A2	1			
	UNIT TOTAL					1*	*	*	*
	NAS GTMO BAY	GTMO BAY	C-54S C-47J HU-16D US-2B UH-34J		A2 A2 A2 A6 A2	1 1 2 1 2			
	UNIT TOTAL					7*	*	*	*
<u>MARINE AIR FMF AVIATION HDQTS SQDNS</u>									
	H S FMFLANT	NORFOLK	C-54T C-131F US-2B T-1A UC-45J		A2 A2 A6 A6 A6	1 1 1 1 2			
	UNIT TOTAL					6*	*	*	*
<u>ATTACHES AND MISSIONS</u>									
	ATT ATHENS	GREECE	C-47L		A8	1			
	UNIT TOTAL					1*	*	*	*
	ATT BEIRUT	LEBANON	C-47L		A8	1			
	UNIT TOTAL					1*	*	*	*
	ATT DAKAR	SENEGAL	C-47L		A2	1			
	UNIT TOTAL					1*	*	*	*

~~CONFIDENTIAL~~

~~CONFIDENTIAL~~

DECLASSIFIED

INVENTORY BY CUSTODIAL UNIT

TABLE 8

PROGRAM AND NON-PROGRAM AIRCRAFT

LANT	UNIT NAME	LOCATION NAME	MODEL	STATUS CODES	INVENTORY					
					OPERATING STATUS	AWAITING OPERATING STATUS	PIPELINE	OTHER		
	ATT MONROVIA	LIBERIA	C-47L	A8	1 1*	*	*	*		
	UNIT TOTAL									
	ATT NEW DELHI	INDIA	C-47L	A8	1 1*	*	*	*		
	UNIT TOTAL									
	ATT OSLO	NORWAY	C-47L	A8	1 1*	*	*	*		
	UNIT TOTAL									
	MISSION BOGOTA	COLOMBIA	HU-16D	A8	1 1*	*	*	*		
	UNIT TOTAL									
	MISSION CARACAS	VENEZUELA	C-47M	A8	1 1*	*	*	*		
	UNIT TOTAL									
	MISSION LIMA	PERU	HU-16D	A8	1 1*	*	*	*		
	UNIT TOTAL									
	MISSION QUITO	ECUADOR	C-47H	A8	1 1*	*	*	*		
	UNIT TOTAL									
	MISSION RIO DJ	BRAZIL	C-47M	A8	1 1*	*	*	*		
	UNIT TOTAL									
	MISSION VALPARISO	CHILE	C-47M	A8	1 1*	*	*	*		
	UNIT TOTAL									
	SENNAVADV ARG	BUENOS AIRES	C-47M	A8	1 1*	*	*	*		
	UNIT TOTAL									
	<u>COMCRUDES DRONE CONTROL HELICOPTERS</u>									
	DASH TRA UNIT	DAM NECK	QH-50D QH-500 QH-50C	A5 G3 A5	9 6 15*	*	5 5*	*		
	UNIT TOTAL									
	COMCRUDES LANT	NEWPORT	QH-50D QH-50C	G3 G3	*	*	1 3 4*	*		
	UNIT TOTAL									
	DD 692 SUMNER	MAYPORT	QH-50C	A1	2 2*	*	*	*		
	UNIT TOTAL									
	DD 693 MOALE	NEWPORT	QH-50C	A1	2 2*	*	*	*		
	UNIT TOTAL									
	DD 694 INGRAHAM	NEWPORT	QH-50D	A1	2 2*	*	*	*		
	UNIT TOTAL									
	DD 697 SPERRY	NEWPORT	QH-50D	A1	2 2*	*	*	*		
	UNIT TOTAL									
	DD 698 AULT	MAYPORT	QH-50D	A1	2 2*	*	*	*		
	UNIT TOTAL									
	DD 699 WALDRON	NORFOLK	QH-50C	A1	2 2*	*	*	*		
	UNIT TOTAL									
	DD 703 LIND	NORFOLK	QH-50D QH-50C	B1 A1	1 1*	2 2*	*	*		
	UNIT TOTAL									
	DD 704 BORIE	NORFOLK	QH-50D	A1	2 2*	*	*	*		
	UNIT TOTAL									
	DD 709 PURVIS	NEWPORT	QH-50D	A1	2 2*	*	*	*		
	UNIT TOTAL									

~~CONFIDENTIAL~~

DECLASSIFIED
INVENTORY BY CUSTODIAL UNIT

~~CONFIDENTIAL~~

TABLE 8

PROGRAM AND NON-PROGRAM AIRCRAFT

LANT	UNIT NAME	LOCATION NAME	MODEL		INVENTORY				
					STATUS CODES	OPERATING STATUS	AWAITING OPERATING STATUS	PIPELINE	OTHER
	DD 711 GREENE	NORFOLK	QH-50D		A1	2 2*	*	*	*
	UNIT TOTAL								
	DD 714 RUSH W.R.	NEWPORT	QH-50D QH-50D		A1 Y	1 1*	*	*	1 1*
	UNIT TOTAL								
	DD 724 LAFFEY	NORFOLK	QH-50C		A1	2 2*	*	*	*
	UNIT TOTAL								
	DD 757 PUTNAM	NORFOLK	QH-50D		A1	2 2*	*	*	*
	UNIT TOTAL								
	DD 758 STRONG	CHARLESTON	QH-50C QH-50C		A1 B1	1 1*	1 1*	*	*
	UNIT TOTAL								
	DD 763 LAWE W C	MAYPORT	QH-50D		A1	2 2*	*	*	*
	UNIT TOTAL								
	DD 754 THOMAS L	NEWPORT	QH-50D QH-50D		A1 A7	1 1 2*	*	*	*
	UNIT TOTAL								
	DD 765 KEPPLER	NEWPORT	QH-50C		A1	1 1*	*	*	*
	UNIT TOTAL								
	DD 770 LOWRY	NORFOLK	QH-50D		A1	1 1*	*	*	*
	UNIT TOTAL								
	DD 776 OWENS	CHARLESTON	QH-50C		A1	2 2*	*	*	*
	UNIT TOTAL								
	DD 717 ZELLARS	NEWPORT	QH-50D		A1	1 1*	*	*	*
	UNIT TOTAL								
	DD 778 MASSEY	NEWPORT	QH-50C		A1	2 2*	*	*	*
	UNIT TOTAL								
	DD 779 D H FOX	NORFOLK	QH-50C		A1	3 3*	*	*	*
	UNIT TOTAL								
	DD 780 STORMES	NORFOLK	QH-50D		A1	2 2*	*	*	*
	UNIT TOTAL								
	DD 761 HUNTNTN	MAYPORT	QH-50D		A1	2 2*	*	*	*
	UNIT TOTAL								
	DD 817 CORRY	NORFOLK	QH-50D		A1	2 2*	*	*	*
	UNIT TOTAL								
	DD 819 HOLDER	NORFOLK	QH-50D		B1	*	2 2*	*	*
	UNIT TOTAL								
	DD 821 JOHNSTN	CHARLESTON	QH-50C		A1	2 2*	*	*	*
	UNIT TOTAL								
	DD 822 MCCARD	CHARLESTON	QH-50C		A1	2 2*	*	*	*
	UNIT TOTAL								
	DD 840 GLENNON	NEWPORT	QH-50D		A1	2 2*	*	*	*
	UNIT TOTAL								
	DD 843 WARRINGTON	NEWPORT	QH-50D		A1	2 2*	*	*	*
	UNIT TOTAL								

~~CONFIDENTIAL~~

INVENTORY BY CUSTODIAL UNIT

TABLE 8

PROGRAM AND NON-PROGRAM AIRCRAFT

LANT	UNIT NAME	LOCATION NAME	MODEL		INVENTORY				
					STATUS CODES	OPERATING STATUS	AWAITING OPERATING STATUS	PIPELINE	OTHER
	DD 844 PERRY	MAYPORT	QH-50D		A1	2			
	UNIT TOTAL					2*	*	*	*
	DD 853 ROAN	NEWPORT	QH-50C		A1	2			
	UNIT TOTAL					2*	*	*	*
	DD 858 BERRY	NEWPORT	QH-50C		IC	*		1	
	UNIT TOTAL					*	*	1*	*
	DD 859 NORRIS	NEWPORT	QH-50D		A1	2			
	UNIT TOTAL					2*	*	*	*
	DD 861 HARWOOD	MAYPORT	QH-50C		B1	*		1	
	UNIT TOTAL					*		1*	*
	DD 862 VOGLGESANG	NORFOLK	QH-50C		A1	2			
	UNIT TOTAL					2*	*	*	*
	DD 863 STEINAKER	NORFOLK	QH-50D		A2	2			
	UNIT TOTAL					2*	*	*	*
	DD 864 ELLISON	NORFOLK	QH-50C		A1	1			
	UNIT TOTAL					1*	*	*	*
	DD 866 CONE	CHARLESTON	QH-50C		A1	2			
	UNIT TOTAL					2*	*	*	*
	DD 871 DAMATO	NORFOLK	QH-50C		A1	2			
	UNIT TOTAL					2*	*	*	*
	DD 872 FORST R	MAYPORT	QH-50C		A1	1			
	UNIT TOTAL		QH-50C		B1	1*		1	
						1*		1*	*
	DD 873 HAWKINS	NEWPORT	QH-50D		A1	2			
	UNIT TOTAL					2*	*	*	*
	DD 881 BORDELON	CHARLESTON	QH-50D		A1	3			
	UNIT TOTAL					3*	*	*	*
	DD 888 STICKEL	NEWPORT	QH-50C		A1	2			
	UNIT TOTAL					2*	*	*	*
	DD 889 OHARE	NORFOLK	QH-50D		A1	1			
	UNIT TOTAL					1*	*	*	*
	DE 1015 HAMERBERG	NEWPORT	QH-50C		A1	2			
	UNIT TOTAL					2*	*	*	*
	DE 1022 LESTER	NEWPORT	QH-50D		A1	2			
	UNIT TOTAL					2*	*	*	*
	DE 1027 WILLIS J	NEWPORT	QH-50D		A1	2			
	UNIT TOTAL					2*	*	*	*
	DE 1029 HARTLEY	NEWPORT	QH-50D		A1	1			
	UNIT TOTAL		QH-50D		B1	1*		1	
						1*		1*	*
	AD 16 CASCADE	BOSTON	QH-50D		G3			5	
			QH-50C		B1			3	
			QH-50C		G3			3	
	UNIT TOTAL					*		3*	*
								8*	*

~~CONFIDENTIAL~~

INVENTORY BY CUSTODIAL UNIT

TABLE 8

PROGRAM AND NON-PROGRAM AIRCRAFT

LANT	UNIT NAME	LOCATION NAME	MODEL	INVENTORY					
				STATUS CODES	OPERATING STATUS	AWAITING OPERATING STATUS	PIPELINE	OTHER	
	AD 18 SIERRA	NORFOLK	QH-50D	G3			6		
			QH-50C	B1		1			
			QH-50C	G3			3		
	UNIT TOTAL				*	1*	9*	*	
	AD 19 YOSEMITE	NEWPORT	QH-50D	B1		9			
			QH-50C	B1		4			
			QH-50C	G3			5		
	UNIT TOTAL				*	13*	5*	*	
	AD 24 EVERGLAD	CHARLESTON	QH-50D	A1	2				
			QH-50D	G3			1		
			QH-50C	G3			1		
	UNIT TOTAL				2*	*	2*	*	
	AD 26 SHENANDH	NORFOLK	QH-50D	B1		3			
			QH-50C	B1		1			
	UNIT TOTAL				*	4*	*	*	
	AD 27 YELDHSTN	MAYPORT	QH-50C	G3			3		
	UNIT TOTAL				*	*	3*	*	
	AD 28 GRAND CANON	NEWPORT	QH-50D	B1		1			
			QH-50D	G3			4		
			QH-50C	B1		2			
			QH-50C	G3			2		
	UNIT TOTAL				*	3*	6*	*	
	AD 31 TIDEWATR	NORFOLK	QH-50D	B1		1			
			QH-50D	G3			3		
			QH-50C	B1		1			
			QH-50C	G3			4		
	UNIT TOTAL				*	2*	7*	*	
	COMMAND TOTAL					1874	62	288	9

~~CONFIDENTIAL~~

CONFIDENTIAL

OPERATING ALLOWANCES

TABLE 8A

LANT					LANT				
UNIT NAME	LOCATION NAME	CLASS	PRIMARY STATUS	ALLOWANCE	UNIT NAME	LOCATION NAME	CLASS	PRIMARY STATUS	ALLOWANCE
<u>ATTACK CARRIER AIR WINGS</u>					VA 75	ABD KITTY HAWK	VA M	A1	012
CVW 1					UNIT TOTAL				12
VF 14	ABD ROOSEVELT	VF FB	A1	012	VA 86	ABD AMERICA	VA L	A1	014
UNIT TOTAL				12	UNIT TOTAL				14
VF 32	ABD ROOSEVELT	VF FB	A1	012	RVAH 1	ABD ENTERPRISE	VA R	A1	005
UNIT TOTAL				12	UNIT TOTAL				5
VA 12	ABD ROOSEVELT	VA L	A1	014	SUB-CLASS TOTAL	CVW 7			55
UNIT TOTAL				14	CVW 8				
VA 172	ABD ROOSEVELT	VA L	A1	014	VA 81	ABD SHANGRLA	VA L	A1	014
UNIT TOTAL				14	UNIT TOTAL				14
VA 72	ABD ROOSEVELT	VA L	A1	014	VA 82	ABD INTREPID	VA L	A1	014
UNIT TOTAL				14	UNIT TOTAL				14
SUB-CLASS TOTAL	CVW 1			66	VA 83	ABD SHANGRLA	VA L	A1	014
CVW 3					UNIT TOTAL				14
VF 31	OCEANA	VF FB	A1	012	VA 87	CECIL FIELD	VA L	A1	014
UNIT TOTAL				12	UNIT TOTAL				14
VF 103	OCEANA	VF FB	A1	012	VF 13	ABD SHANGRLA	VF FB	A1	012
UNIT TOTAL				12	UNIT TOTAL				12
VA 34	CECIL FIELD	VA L	A1	014	VF 62	ABD SHANGRLA	VF FB	A1	012
UNIT TOTAL				14	UNIT TOTAL				12
VA 37	CECIL FIELD	VA L	A1	014	SUB-CLASS TOTAL	CVW 8			80
UNIT TOTAL				14	CVW 10				
VA 46	CECIL FIELD	VA L	A1	014	VA 831	NEW YORK	VA L	A1	014
UNIT TOTAL				14	UNIT TOTAL				14
VA 106	CECIL FIELD	VA L	A1	014	VA 15	CECIL FIELD	VA L	A1	014
UNIT TOTAL				14	UNIT TOTAL				14
RVAH 12	SANFORD	VA R	A1	005	VF 74	OCEANA	VF FB	A1	012
UNIT TOTAL				5	UNIT TOTAL				12
SUB-CLASS TOTAL	CVW 3			85	VA 85	OCEANA	VA M	A1	012
CVW 6					UNIT TOTAL				12
RVAH 5	SANFORD	VA R	A1	005	VF 11	OCEANA	VF FB	A1	012
UNIT TOTAL				5	UNIT TOTAL				12
VF 33	OCEANA	VF FB	A1	012	VA 35	ABD ENTERPRISE	VA M	A1	012
UNIT TOTAL				12	UNIT TOTAL				12
VF 102	OCEANA	VF FB	A1	012	VA 36	CECIL FIELD	VA L	A1	014
UNIT TOTAL				12	UNIT TOTAL				14
VA 64	ABD INDEPENDENCE	VA L	A1	014	VA 65	OCEANA	VA M	A1	012
UNIT TOTAL				14	UNIT TOTAL				12
VA 66	ABD INTREPID	VA L	A1	014	RVAH 6	ABD RANGER	VA R	A1	005
UNIT TOTAL				14	UNIT TOTAL				5
SUB-CLASS TOTAL	CVW 6			57	VA 105	CECIL FIELD	VA L	A1	014
CVW 7					UNIT TOTAL				14
VF 41	ABD INDEPENDENCE	VF FB	A1	012	RVAH 9	SANFORD	VA R	A1	005
UNIT TOTAL				12	UNIT TOTAL				5
VF 84	OCEANA	VF FB	A1	012	SUB-CLASS TOTAL	CVW 10			126
UNIT TOTAL				12	GROUP TOTAL	ATTACK CARRIER AIR WINGS			469

CONFIDENTIAL

DECLASSIFIED

CONFIDENTIAL

OPERATING ALLOWANCES

TABLE 8A

LANT					LANT				
UNIT NAME	LOCATION NAME	CLASS	PRIMARY STATUS	ALLOWANCE	UNIT NAME	LOCATION NAME	CLASS	PRIMARY STATUS	ALLOWANCE
<u>READINESS ATTACK CARRIER AIR WINGS</u>					VS 32	ROOSEVLT RDS	VS	A1	010
RCVM 4					UNIT TOTAL				10
VF 101	KEY WEST	VF F8	A1	030	HS 5	QUONSET PNT	H S	A1	016
	KEY WEST	VT AJ	A4	002	UNIT TOTAL				16
UNIT TOTAL				32	SUB-CLASS TOTAL	CVSG 54			36
VA 174	CECIL FIELD	VA L	A1	015	CVSG 56				
UNIT TOTAL				15	VS 24	NORFOLK	VS	A1	010
VA 42	OCEANA	VA M	A1	010	UNIT TOTAL				10
	OCEANA	VT SP	A4	002	VS 27	NORFOLK	VS	A1	010
UNIT TOTAL				12	UNIT TOTAL				10
VA 43	OCEANA	VT AJ	A4	013	HS 3	NORFOLK	H S	A1	016
UNIT TOTAL				13	UNIT TOTAL				16
VA 44	CECIL FIELD	VA L	A1	016	SUB-CLASS TOTAL	CVSG 56			36
	CECIL FIELD	VT AJ	A4	023	CVSG 60				
UNIT TOTAL				39	VS 34	ABD ESSEX	VS	A1	010
VA 45	CECIL FIELD	VT AJ	A4	012	UNIT TOTAL				10
UNIT TOTAL				12	VS 39	ABD ESSEX	VS	A1	010
SUB-CLASS TOTAL	RCVM 4			123	UNIT TOTAL				10
RECONATWING 1					HS 9	ABD ESSEX	H S	A1	016
RVAH 3	SANFORD	VA R	A1	007	UNIT TOTAL				16
	SANFORD	VT AJ	A4	003	SUB-CLASS TOTAL	CVSG 60			36
UNIT TOTAL				10	GROUP TOTAL	CARRIER ANTI SUBMARINE GROUPS			144
RVAH 7	ABD INDEPENDNCE	VA R	A1	005	<u>READINESS CARRIER ANTISUBMARINE GROUPS</u>				
UNIT TOTAL				5	RCVSG 50				
RVAH 11	ABD KITTY HAWK	VA R	A1	005	VS 30	KEY WEST	VS	A1	015
UNIT TOTAL				5	UNIT TOTAL				15
RVAH 13	SANFORD	VA R	A1	005	HS 1	KEY WEST	H S	A1	012
UNIT TOTAL				5	UNIT TOTAL				12
RVAH 14	SANFORD	VA R	A1	004	SUB-CLASS TOTAL	RCVSG 50			27
UNIT TOTAL				4	GROUP TOTAL	READINESS CARRIER ANTISUBMARINE GRDU			27
SUB-CLASS TOTAL	RECONATWING 1			29	<u>PATROL SQUADRONS</u>				
GROUP TOTAL	READINESS ATTACK CARRIER AIR WINGS			152	VP 5	JACKSONVILLE	VP L	A1	009
<u>CARRIER ANTI SUBMARINE GROUPS</u>					UNIT TOTAL				9
CVSG 52					VP 7	JACKSONVILLE	VP L	A1	012
VS 28	ABD WASP	VS	A1	010	UNIT TOTAL				12
UNIT TOTAL				10	VP 8	KINDLEY AFB	VP L	A1	009
VS 31	ABD WASP	VS	A1	010	UNIT TOTAL				9
UNIT TOTAL				10	VP 10	BRUNSWICK	VP L	A1	009
HS 11	ABD WASP	H S	A1	016	UNIT TOTAL				9
UNIT TOTAL				16	VP 11	BRUNSWICK	VP L	A1	009
SUB-CLASS TOTAL	CVSG 52			36	UNIT TOTAL				9
CVSG 54									
VS 22	ROOSEVLT RDS	VS	A1	010					
UNIT TOTAL				10					

CONFIDENTIAL

~~CONFIDENTIAL~~

OPERATING ALLOWANCES

TABLE 8A

LANT					LANT				
UNIT NAME	LOCATION NAME	CLASS	PRIMARY STATUS	ALLOWANCE	UNIT NAME	LOCATION NAME	CLASS	PRIMARY STATUS	ALLOWANCE
VP 16	JACKSONVILLE	VP L	A1	009	VAV 123	NORFOLK	VW M	A1	004
UNIT TOTAL				9	UNIT TOTAL				4
VP 18	ROOSEVLT RDS	VP L	A1	012	VAN 124	ABD INDEPENDNCE	VW M	A1	004
UNIT TOTAL				12	UNIT TOTAL				4
VP 21	SICILY	VP L	A1	012	GROUP TOTAL	AIR EARLY WARNING SQUADRONS			58
UNIT TOTAL				12					
VP 23	BRUNSWICK	VP L	A1	012	<u>FLEET AIR RECONNAISSANCE SQUADRONS</u>				
UNIT TOTAL				12	VQ 2	ROTA	VA Q	A1	009
VP 24	KEFLAVIK	VP L	A1	009		ROTA	VW H	A1	003
UNIT TOTAL				9	UNIT TOTAL				12
VP 26	SANGLEY PNT	VP L	A1	009	GROUP TOTAL	FLEET AIR RECONNAISSANCE SQUADRONS			12
UNIT TOTAL				9					
VP 44	PTXNT RIVER	VP L	A1	009	<u>HELICOPTER COMBAT SQUADRONS</u>				
UNIT TOTAL				9	HC 2	ABD INDEPENDNCE	H G	A2	025
VP 45	JACKSONVILLE	VP L	A1	009	UNIT TOTAL				25
UNIT TOTAL				9	HC 4	LAKEHURST	H G	A2	011
VP 49	ROOSEVLT RDS	VP L	A1	009	UNIT TOTAL				11
UNIT TOTAL				9	HC 6	NORFOLK	H M	A1	015
VP 56	NORFOLK	VP L	A1	012	UNIT TOTAL				15
UNIT TOTAL				12	GROUP TOTAL	HELICOPTER COMBAT SQUADRONS			51
GROUP TOTAL	PATROL SQUADRONS			150					
	<u>READINESS PATROL SQUADRONS</u>				<u>LANDING PLATFORM HELICOPTERS</u>				
VP 30	PTXNT RIVER	VP L	A1	013	LPH 4 BOXER	NORFOLK	H M	A2	001
UNIT TOTAL				13	UNIT TOTAL				1
VP 30 DET JAX	JACKSONVILLE	VP L	A1	006	LPH 7 GUADACANAL	NORFOLK	H M	A2	001
UNIT TOTAL				6	UNIT TOTAL				1
GROUP TOTAL	READINESS PATROL SQUADRONS			19	LPH 9 GUAM	NORFOLK	H M	A2	001
					UNIT TOTAL				1
	<u>FLEET WEATHER SQUADRONS</u>				GROUP TOTAL	LANDING PLATFORM HELICOPTERS			3
VW 4	JACKSONVILLE	VW H	A1	005					
UNIT TOTAL				5	<u>FLEET TACTICAL SUPPORT</u>				
GROUP TOTAL	FLEET WEATHER SQUADRONS			5	VR 1	PTXNT RIVER	VR H	A2	004
						PTXNT RIVER	VR H	A8	002
	<u>PHOTOGRAPHIC SQUADRONS</u>					PTXNT RIVER	VR M	A2	009
VAP 62	JACKSONVILLE	VA P	A1	009	UNIT TOTAL				15
UNIT TOTAL				9	VR 1 DET T	PTXNT RIVER	VR H	A2	002
GROUP TOTAL	PHOTOGRAPHIC SQUADRONS			9	UNIT TOTAL				2
					VR 24	NAPLES	VR C	A2	008
	<u>AIR EARLY WARNING SQUADRONS</u>				UNIT TOTAL				8
VAQ 33	QUONSET PNT	VA QM	A1	012	VR 24 DET ROTA	ROTA	VR H	A2	005
	QUONSET PNT	VT SP	A4	002	UNIT TOTAL				5
UNIT TOTAL				14	VRC 40	NORFOLK	VR C	A2	008
RVAW 120	NORFOLK	VW M	A1	008	UNIT TOTAL				8
UNIT TOTAL				8	GROUP TOTAL	FLEET TACTICAL SUPPORT			38
VAV 121	NORFOLK	VW M	A1	024					
UNIT TOTAL				24	<u>MARINE FIGHTER SQUADRONS</u>				
VAV 122	NORFOLK	VW M	A1	004	VMFA 251	BEAUFORT	VF FB	A1	015
UNIT TOTAL				4	UNIT TOTAL				15
					VMFA 312	YUMA	VF FB	A1	015
					UNIT TOTAL				15

~~CONFIDENTIAL~~

DECLASSIFIED

~~CONFIDENTIAL~~

OPERATING ALLOWANCES

TABLE 8A

LANT					LANT					
UNIT NAME	LOCATION NAME	CLASS	PRIMARY STATUS	ALLOWANCE	UNIT NAME	LOCATION NAME	CLASS	PRIMARY STATUS	ALLOWANCE	
VMFAW 333	BEAUFORT	VF FB	A1	015	<u>MARINE COMPOSITE PHOTOGRAPHIC SQUADRONS</u>					
UNIT TOTAL				15	VMCJ 2	CHERRY POINT	VF P	A1	009	
VMFAW 451	BEAUFORT	VF FB	A1	015		CHERRY POINT	VA QM	A1	004	
UNIT TOTAL				15	UNIT TOTAL				13	
VMFA 513	CHERRY POINT	VF FB	A1	015	GROUP TOTAL	MARINE COMPOSITE PHOTOGRAPHIC SQUADR				13
UNIT TOTAL				15	<u>MARINE HEADQUARTERS AND MAINTENANCE SQUADRONS</u>					
VMFA 531	CHERRY POINT	VF FB	A1	015	H+MS 27	CHERRY POINT	VR H	A2	002	
UNIT TOTAL				15		CHERRY POINT	VR M	A2	003	
GROUP TOTAL	MARINE FIGHTER SQUADRONS			90		CHERRY POINT	VT AJ	A1	003	
<u>MARINE ATTACK SQUADRONS</u>					UNIT TOTAL				8	
VMAAM 224	CHERRY POINT	VA M	A1	012	H+MS 14	CHERRY POINT	VR M	A2	001	
UNIT TOTAL				12		CHERRY POINT	VT AJ	A1	003	
VMAAM 225	CHERRY POINT	VA M	A1	012		CHERRY POINT	VT SP	A4	003	
UNIT TOTAL				12	UNIT TOTAL				7	
VMA 324	BEAUFORT	VA L	A1	020	H+MS 24	CHERRY POINT	VR M	A2	001	
UNIT TOTAL				20		CHERRY POINT	VT AJ	A1	003	
VMA 331	BEAUFORT	VA L	A1	020	UNIT TOTAL				4	
UNIT TOTAL				20	H+MS 26	NEW RIVER	VR M	A2	001	
VMA 332	CHERRY POINT	VA L	A1	020	UNIT TOTAL				1	
UNIT TOTAL				20	H+MS 31	BEAUFORT	VR M	A2	001	
GROUP TOTAL	MARINE ATTACK SQUADRONS			84		BEAUFORT	VT AJ	A1	003	
<u>MARINE AIRBORNE REFUELING SQUADRONS</u>					UNIT TOTAL				4	
VMGR 252	CHERRY POINT	VG	A1	012	H+MS 32	BEAUFORT	VR M	A2	001	
UNIT TOTAL				12		BEAUFORT	VT AJ	A1	003	
GROUP TOTAL	MARINE AIRBORNE REFUELING SQUADRONS			12	UNIT TOTAL				4	
<u>MARINE HELICOPTER ASSAULT TRANSPORT SQUADRONS</u>					GROUP TOTAL	MARINE HEADQUARTERS AND MAINTENANCE				28
HMM 161	NEW RIVER	H M	A1	024	<u>MARINE FLEET TRAINING SQUADRONS</u>					
UNIT TOTAL				24	VMT 203	CHERRY POINT	VT AJ	A4	019	
HMM 162	ABD BOXER	H M	A1	024	UNIT TOTAL				19	
UNIT TOTAL				24	VMFT 201	CHERRY POINT	VF FB	A4	028	
HMM 261	NEW RIVER	H M	A1	024	UNIT TOTAL				28	
UNIT TOTAL				24	VMAT 202	CHERRY POINT	VA M	A4	012	
HMM 264	NEW RIVER	H M	A1	024		CHERRY POINT	VT SP	A4	001	
UNIT TOTAL				24	UNIT TOTAL				13	
HMM 365	NEW RIVER	H M	A1	024	GROUP TOTAL	MARINE FLEET TRAINING SQUADRONS				60
UNIT TOTAL				24	<u>OPERATION TEST AND EVALUATION FORCE</u>					
HMM 461	NEW RIVER	H H	A1	024	VX 1	KEY WEST	VS	A7	004	
UNIT TOTAL				24		KEY WEST	VP L	A7	005	
GROUP TOTAL	MARINE HELICOPTER ASSAULT TRANSPORT			144		KEY WEST	H S	A7	004	
<u>MARINE OBSERVATION SQUADRONS</u>					UNIT TOTAL				13	
VMD 1	NEW RIVER	H L	A1	024	GROUP TOTAL	OPERATION TEST AND EVALUATION FORCE				13
UNIT TOTAL				24						
GROUP TOTAL	MARINE OBSERVATION SQUADRONS			24						

~~CONFIDENTIAL~~

~~CONFIDENTIAL~~

OPERATING ALLOWANCES

TABLE 8A

LANT					LANT				
UNIT NAME	LOCATION NAME	CLASS	PRIMARY STATUS	ALLOWANCE	UNIT NAME	LOCATION NAME	CLASS	PRIMARY STATUS	ALLOWANCE
<u>OPERATION DEEP FREEZE</u>					<u>STATION ASSIGNED AIRCRAFT</u>				
VX 6	QUONSET PNT	VR H	A8	006	NAS BRUNSWICK	BRUNSWICK	VP L	A7	001
	QUONSET PNT	VR M	A8	004		BRUNSWICK	VR M	A8	001
	QUONSET PNT	H M	A8	004		BRUNSWICK	VU G	A8	001
UNIT TOTAL				14		BRUNSWICK	VU MP	A6	001
GROUP TOTAL	OPERATION DEEP FREEZE			14		BRUNSWICK	H G	A8	002
<u>FLEET COMPOSITE SQUADRONS</u>					UNIT TOTAL				
VC 2	OCEANA	VF FB	A2	010	NAS QUONSET POINT	QUONSET PNT	VR M	A2	002
UNIT TOTAL				10		QUONSET PNT	VU G	A8	001
VC 2 DET QNST PNT	QUONSET PNT	VU MP	A8	002		QUONSET PNT	VT BJ	A6	010
UNIT TOTAL				2		QUONSET PNT	VT AP	A6	009
VC 4	OCEANA	VF FB	A2	006		QUONSET PNT	VT AP	A8	001
	OCEANA	VU MP	A8	005		QUONSET PNT	H G	A8	002
UNIT TOTAL				11		QUONSET PNT	H M	A8	002
VC 4 DET CECIL FD	CECIL FIELD	VF FB	A2	004	UNIT TOTAL				27
UNIT TOTAL				4	NAS LAKEHURST	LAKEHURST	VR M	A8	001
VC 8	ROOSEVLT RDS	VP L	A2	003		LAKEHURST	VT AP	A6	002
	ROOSEVLT RDS	VU MP	A8	002	UNIT TOTAL				3
	ROOSEVLT RDS	H M	A2	002	NAS OCEANA	OCEANA	VR M	A2	
	ROOSEVLT RDS	VK D	A2	013		OCEANA	VT AP	A6	002
UNIT TOTAL				20		OCEANA	H G	A8	002
VC 10	GTHQ BAY	VF FB	A2	007	UNIT TOTAL				4
	GTHQ BAY	VU MP	A8	003	NAS NORFOLK	NORFOLK	VS	A7	002
UNIT TOTAL				10		NORFOLK	VR H	A8	001
GROUP TOTAL	FLEET COMPOSITE SQUADRONS			57		NORFOLK	VR M	A8	007
<u>CVA AND CVS CARRIER UTILITY AIRCRAFT</u>					NORFOLK				
CVS 9 ESSEX	QUONSET PNT	VR C	A2	001		NORFOLK	VR C	A8	001
UNIT TOTAL				1		NORFOLK	VU L	A8	002
CVS 11 INTREPID	NORFOLK	VR C	A2	001		NORFOLK	VU G	A8	002
UNIT TOTAL				1		NORFOLK	VU MP	A6	024
CVS 15 RANDOLPH	NORFOLK	VR C	A2	001		NORFOLK	VT AP	A6	001
UNIT TOTAL				1		NORFOLK	VT AP	A8	001
CVS 18 WASP	BOSTON	VR C	A2	001	UNIT TOTAL				41
UNIT TOTAL				1	NAS CECIL FIELD	CECIL FIELD	VR M	A8	001
CVA 38 SHANGRI LA	MAYPORT	VR C	A2	001		CECIL FIELD	VU MP	A6	001
UNIT TOTAL				1		CECIL FIELD	VT BJ	A6	002
CVA 42 ROOSEVELT	MAYPORT	VR C	A2	001		CECIL FIELD	H G	A8	002
UNIT TOTAL				1	UNIT TOTAL				6
CVA 59 FORRESTAL	NORFOLK	VR C	A2	001	NAS JACKSONVILLE	JACKSONVILLE	VR M	A8	002
UNIT TOTAL				1		JACKSONVILLE	VU L	A8	002
CVA 60 SARATOGA	MAYPORT	VR C	A2	001		JACKSONVILLE	VU G	A8	002
UNIT TOTAL				1		JACKSONVILLE	VU MP	A6	003
CVA 62 INDEPEND	NORFOLK	VR C	A2	001		JACKSONVILLE	H G	A8	002
UNIT TOTAL				1	UNIT TOTAL				11
CVA 66 AMERICA	NORFOLK	VR C	A2	001	NAS KEY WEST	KEY WEST	VR M	A8	002
UNIT TOTAL				1		KEY WEST	VU G	A8	001
CVA 67 KENNEDY	NORFOLK	VR C	A2	001		KEY WEST	VU MP	A6	001
UNIT TOTAL				1		KEY WEST	H G	A8	002
GROUP TOTAL	CVA AND CVS CARRIER UTILITY AIRCRAFT			11	UNIT TOTAL				6

~~CONFIDENTIAL~~

OPERATING ALLOWANCES

TABLE 8A

LANT					LANT				
UNIT NAME	LOCATION NAME	CLASS	PRIMARY STATUS	ALLOWANCE	UNIT NAME	LOCATION NAME	CLASS	PRIMARY STATUS	ALLOWANCE
MISSION VALPARISO	CHILE	VR M	A8	001	DD 777 ZELLARS	NEWPORT	HK S	A1	002
UNIT TOTAL				1	UNIT TOTAL				2
SENNAVADY ARG	BUENOS AIRES	VR M	A8	001	DD 778 MASSEY	NEWPORT	HK S	A1	002
UNIT TOTAL				1	UNIT TOTAL				2
GROUP TOTAL	ATTACHES AND MISSIONS			13	DD 779 D H FOX	NORFOLK	HK S	A1	002
<u>COMCRUDES DRONE CONTROL HELICOPTERS</u>					UNIT TOTAL				2
DASH TRA UNIT	DAM NECK	HK S	A5	010	DD 780 STORMES	NORFOLK	HK S	A1	002
UNIT TOTAL				10	UNIT TOTAL				2
DD 692 SUMNER	MAYPORT	HK S	A1	002	DD 781 HUNTNTN	MAYPORT	HK S	A1	002
UNIT TOTAL				2	UNIT TOTAL				2
DD 693 MOALE	NEWPORT	HK S	A1	002	DD 817 CORRY	NORFOLK	HK S	A1	002
UNIT TOTAL				2	UNIT TOTAL				2
DD 694 INGRAHAM	NEWPORT	HK S	A1	002	DD 818 NEW	NORFOLK	HK S	A1	002
UNIT TOTAL				2	UNIT TOTAL				2
DD 697 SPERRY	NEWPORT	HK S	A1	002	DD 819 HOLDER	NORFOLK	HK S	A1	002
UNIT TOTAL				2	UNIT TOTAL				2
DD 698 AULT	MAYPORT	HK S	A1	002	DD 820 RICH	NORFOLK	HK S	A1	002
UNIT TOTAL				2	UNIT TOTAL				2
DD 699 WALDRON	NORFOLK	HK S	A1	002	DD 821 JOHNSTN	CHARLESTON	HK S	A1	002
UNIT TOTAL				2	UNIT TOTAL				2
DD 703 LIND	NORFOLK	HK S	A1	002	DD 822 MCCARD	CHARLESTON	HK S	A1	002
UNIT TOTAL				2	UNIT TOTAL				2
DD 704 BORIE	NORFOLK	HK S	A1	002	DD 824 BASILON	NEWPORT	HK S	A1	002
UNIT TOTAL				2	UNIT TOTAL				2
DD 709 PURVIS	NEWPORT	HK S	A1	002	DD 827 DWENS	NORFOLK	HK S	A5	002
UNIT TOTAL				2	UNIT TOTAL				2
DD 710 GEARING	NEWPORT	HK S	A1	002	DD 835 CECIL C P	NEWPORT	HK S	A1	002
UNIT TOTAL				2	UNIT TOTAL				2
DD 711 GREENE	NORFOLK	HK S	A1	002	DD 840 GLENNON	NEWPORT	HK S	A1	002
UNIT TOTAL				2	UNIT TOTAL				2
DD 714 RUSH W.R.	NEWPORT	HK S	A1	002	DD 841 NOA	MAYPORT	HK S	A1	002
UNIT TOTAL				2	UNIT TOTAL				2
DD 724 LAFFEY	NORFOLK	HK S	A1	002	DD 842 FISKE	NEWPORT	HK S	A1	002
UNIT TOTAL				2	UNIT TOTAL				2
DD 757 PUTNAM	NORFOLK	HK S	A1	002	DD 843 HARRINGTON	NEWPORT	HK S	A1	002
UNIT TOTAL				2	UNIT TOTAL				2
DD 758 STRONG	CHARLESTON	HK S	A1	002	DD 844 PERRY	MAYPORT	HK S	A1	002
UNIT TOTAL				2	UNIT TOTAL				2
DD 763 LAWE W C	MAYPORT	HK S	A1	002	DD 847 WILSON	NORFOLK	HK S	A1	002
UNIT TOTAL				2	UNIT TOTAL				2
DD 764 THOMAS L	NEWPORT	HK S	A1	002	DD 849 KRAUS R.E.	NEWPORT	HK S	A1	002
UNIT TOTAL				2	UNIT TOTAL				2
DD 765 KEPPLER	NEWPORT	HK S	A1	002	DD 850 KENNEDY	NEWPORT	HK S	A1	002
UNIT TOTAL				2	UNIT TOTAL				2
DD 770 LOWRY	NORFOLK	HK S	A1	002	DD 853 RDAN	NEWPORT	HK S	A1	002
UNIT TOTAL				2	UNIT TOTAL				2
DD 776 OWENS	CHARLESTON	HK S	A1	002					
UNIT TOTAL				2					

~~CONFIDENTIAL~~

DECLASSIFIED

CONFIDENTIAL

OPERATING ALLOWANCES

TABLE 8A

LANT					LANT				
UNIT NAME	LOCATION NAME	CLASS	PRIMARY STATUS	ALLOWANCE	UNIT NAME	LOCATION NAME	CLASS	PRIMARY STATUS	ALLOWANCE
DD 858 BERRY	NEWPORT	HK S	A1	002	DD 882 FURSE	NORFOLK	HK S	A1	002
UNIT TOTAL				2	UNIT TOTAL				2
DD 859 NORRIS	NEWPORT	HK S	A1	002	DD 888 STICKEL	NEWPORT	HK S	A1	002
UNIT TOTAL				2	UNIT TOTAL				2
DD 860 MCCAFFERY	MAYPORT	HK S	A1	002	DD 889 OHARE	NORFOLK	HK S	A1	002
UNIT TOTAL				2	UNIT TOTAL				2
DD 861 HARWOOD	MAYPORT	HK S	A1	002	DE 1015 HAMERBERG	NEWPORT	HK S	A1	002
UNIT TOTAL				2	UNIT TOTAL				2
DD 862 VOGLGESANG	NORFOLK	HK S	A1	002	DE 1022 LESTER	NEWPORT	HK S	A1	002
UNIT TOTAL				2	UNIT TOTAL				2
DD 863 STEINAHER	NORFOLK	HK S	A1	002	DE 1027 WILLIS J	NEWPORT	HK S	A1	002
UNIT TOTAL				2	UNIT TOTAL				2
DD 864 ELLISON	NORFOLK	HK S	A1	002	DE 1028 VAN VORIS	NEWPORT	HK S	A1	002
UNIT TOTAL				2	UNIT TOTAL				2
DD 866 CONE	CHARLESTON	HK S	A1	002	DE 1029 HARTLEY	NEWPORT	HK S	A1	002
UNIT TOTAL				2	UNIT TOTAL				2
DD 867 STRIBLING	MAYPORT	HK S	A1	002	DE 1030 TAUSIG J	NEWPORT	HK S	A1	002
UNIT TOTAL				2	UNIT TOTAL				2
DD 868 BROHSH	NEWPORT	HK S	A1	002	DE 1038 MCLOY	NEWPORT	HK S	A1	002
UNIT TOTAL				2	UNIT TOTAL				2
DD 871 DAMATO	NORFOLK	HK S	A1	002	DE 1040 GARCIA	NEWPORT	HK S	A1	002
UNIT TOTAL				2	UNIT TOTAL				2
DD 872 FORST R	MAYPORT	HK S	A1	002	DDR 829 M C FOX	NEWPORT	HK S	A1	002
UNIT TOTAL				2	UNIT TOTAL				2
DD 873 HAWKINS	NEWPORT	HK S	A1	002	DDR 878 VESOLE	NEWPORT	HK S	A1	002
UNIT TOTAL				2	UNIT TOTAL				2
DD 879 LEAHY	NORFOLK	HK S	A1	002	GROUP TOTAL	COMCRUDES DRONE CONTROL HELICOPTERS			152
UNIT TOTAL				2	COMMAND TOTAL				2635
DD 881 BORDELON	CHARLESTON	HK S	A1	002					
UNIT TOTAL				2					

CONFIDENTIAL

CONFIDENTIAL

DECLASSIFIED

PROGRAM AIRCRAFT INVENTORY BY TYPE OF ORGANIZATIONAL UNIT NAVAL AIR FORCE PACIFIC FLEET

TABLE 9

UNIT TYPE	TOTAL	CLASS OF AIRCRAFT													
		VF JET	VA JET	VA PROP	VS	VP	VW	VR	VG	YU	VT JET	VT PROP	H	VK	VO
CAW VF	190	190													
CAW VAL	283		273								10				
CAW VALP	27		15	12											
CAW VAM	40		40												
CAW VAH	25		25												
ATK CARR AIR WING	565	190	353	12							10				
CRAW VF	116	100	15									1			
CRAW VAL	146		97	2							47				
CRAW VALP	44		34	1								9			
CRAW VAM	16		11								5				
CRAW INST	22										22				
REPL CAR AIR WING	344	100	157	3							74	10			
CVSG VS	77		2		75										55
CVSG HS	55														55
ASW AIR GRPS	132		2		75										55
RCVSG VS	16				16										
RCVSG HS	10														10
REPL ASW AIR GRPS	26				16										10
VPL	143					143									
PATROL SQDNS	143					143									
RVPL	27					27									
REPL PATRONS	27					27									
FLT WX SQDNS	11						8	3							
VAP	5		5												
VFP	34	34													
AEW SQDNS	76		17	9			50								
FLT AIR RECON	23		8				5								9
ASW ATTACK SQDN	14		14						63	3					
SPEC MISSION SQDNS	163	34	44	9											9
HELO COMBAT SQDNS	90														90
LNDG PLATFORM HELO	4														4
FLT TACT SUPPORT	47							47							
NAVY	1541	324	556	24	91	170	63	50			84	10	160		9
VMF	128	128													
VMAM	25		25												
VMAL	94		94												
VMGR	24								24						
HMM/HML	213												212		1
HMH	46												46		
VMO	67												60		7
VMCJ	30	14	16												
HAMS/MANS	52										15	19			1
MARINE AIR WINGS	679	142	135				15	24	2	2	19	19	333		9
VMT	19										19				
HMMT	53														53
MARINE FLT TRNG	72										19				53
MARINE	751	142	135				15	24	2	2	19	10	386		9
COMBAT TOTAL	2292	466	691	24	91	170	63	65	24	2	122	10	546		18
OPTEVFOR	33	14	13							2	3	1			
FLT COMP SQDNS	90	25	19							2	3	1			
CVA/CSV UTILITY	11									11			4	11	
STA ASSN A/C	67	1								9	10	21	9		
FLT BASES OSEAS	55	1								10	14	6			
NAVY	256	41	32			2		40		52	13	39	19		11
FMF HEDRONS	5							2		2	1	5	5		
FMF BASES OSEA	11							1		2	5	5			
MARINE	16							3		2	6	5			
DIRECT SUP TOTAL	272	41	32			2		43		59	15	45	24		11
MAAGS	11							7		1		1	2		
ATTACHES	2							2							
MISS/MAAG/ATTACHE	13							9		1		1	2		
PAC MISSILE RNGE	25				7			5					7		
FLT NAS SUPPORT	35									19	4	11	1		
NAVY	73				7			6	14	20	4	12	10		
INDIRECT SUP TOTAL	73				7			6	14	20	4	12	10		
OPERATING STATUS TOTAL	2637	507	723	24	98	172	69	122	24	81	141	67	580	11	18
AWAITING OPERATING	36	13	8	3		5							7		
ENRT TO OR AWG TRANSIT TO OPER	113	18	20	1	1	2	6	2			9		54		
ENRT, AWG AND IN STANDARD REWK	196	27	50	1	11	5	7	11	5	7	3		66	2	1
ENRT, AWG AND IN SPECIAL REWK	214	68	69	2	2	3	9	4		1	6	2	44	1	3
PIPELINE	523	113	139	4	14	10	22	17	5	8	18	2	164	3	4
GROUNDING ADMIN	3										3				
INACTIVE	3										3				
PROGRAM TOTAL	3199	633	870	31	112	187	91	139	29	89	162	69	751	14	22

CONFIDENTIAL

DECLASSIFIED

~~CONFIDENTIAL~~

INVENTORY BY CUSTODIAL UNIT

TABLE 10

PROGRAM AND NON-PROGRAM AIRCRAFT

PAC	UNIT NAME	LOCATION NAME	MODEL	INVENTORY				
				STATUS CODES	OPERATING STATUS	^{1/} AWAITING OPERATING STATUS	PIPELINE	OTHER
ATTACK CARRIER AIR WINGS								
	CVW 2							
	VF 21	ABD RANGER	F-4B	A1	12			
			F-4B	G3			1	
	UNIT TOTAL				12*	*	1*	*
	VF 111	MIRAMAR			9			
			F-8C	A1			1	
			F-8C	C9			1	
			F-8C	D5			1	
			F-8C	E5			1	
			F-8C	G3			1	
	UNIT TOTAL				9*	*	4*	*
	VF 111 DET 11	MIRAMAR						
			F-8C	A1	2			
	UNIT TOTAL				2*	*	*	*
	VA 27	LEMOORE						
			A-7A	A1	13			
			A-7A	G2			1	
	UNIT TOTAL				13*	*	1*	*
	VA 22	ABD RANGER						
			A-4C	A1	11			
			A-4C	BY			1	
			A-4C	G3			2	
	UNIT TOTAL				11*	*	3*	*
	VA 23	ABD TICONDERGA						
			A-4F	A1	13			
			A-4F	G3			2	
			A-4F	HC			1	
	UNIT TOTAL				13*	*	3*	*
	VA 147	ABD RANGER						
			A-7A	A1	17			
	UNIT TOTAL				17*	*	*	*
	VA 165	ABD RANGER						
			A-6A	A1	12			
	UNIT TOTAL				12*	*	*	*
	CVW 5							
	VF 51	ABD BH RICH						
			F-8H	A1	7			
			F-8H	G2			3	
			F-8H	H3			2	
			F-8H	HC			1	
	UNIT TOTAL				7*	*	6*	*
	VF 53	ABD BH RICH						
			F-8E	A1	9			
			F-8E	G3			2	
			F-8E	H3			1	
	UNIT TOTAL				9*	*	3*	*
	VA 52	WHIDBY ISLAND						
			A-6A	A1	8			
	UNIT TOTAL				8*	*	*	*
	VA 56	ABD ENTERPRISE						
			A-4E	A1	14			
	UNIT TOTAL				14*	*	*	*
	VA 144	ABD KITTY HAWK						
			A-4E	A1	13			
	UNIT TOTAL				13*	*	*	*
	CVW 9							
	VF 92	ABD ENTERPRISE						
			F-4B	A1	12			
			F-4B	G3			1	
	UNIT TOTAL				12*	*	1*	*
	VF 96	ABD ENTERPRISE						
			F-4B	A1	11			
			F-4B	G3			1	
			F-4B	HC			1	
	UNIT TOTAL				11*	*	2*	*
	VA 93	ABD BH RICH						
			A-4F	A1	15			
	UNIT TOTAL				15*	*	*	*

^{1/} INCLUDES ONLY THOSE AIRCRAFT, IN PHYSICAL CUSTODY OF OPERATING COMMANDS, WHICH ARE INTENDED FOR USE IN OPERATING STATUS. AIRCRAFT IN THIS CATEGORY DO NOT REQUIRE REWORK PRIOR TO SERVICE IN OPERATING STATUS.

~~CONFIDENTIAL~~

INVENTORY BY CUSTODIAL UNIT

TABLE 10

PROGRAM AND NON-PROGRAM AIRCRAFT

PAC	UNIT NAME	LOCATION NAME	MODEL		INVENTORY				
					STATUS CODES	OPERATING STATUS	AWAITING OPERATING STATUS	PIPELINE	OTHER
	VA 94	ABD BH RICH	A-4E A-4E A-4E		A1 G2 H3	15		1 1 2*	*
	UNIT TOTAL					15*	*		*
	VA 95	ABD SHANGRLA	A-4B A-4B		A1 H3	12		1 1*	*
	UNIT TOTAL					12*	*		*
	VA 97	LEMOORE	A-7A A-7A		A1 G3	13		1 1*	*
	UNIT TOTAL					13*	*		*
	CVW 11								
	VF 114	ABD KITTY HAWK	F-4B F-4B		A1 A4	11		1 *	*
	UNIT TOTAL					12*	*		*
	VF 213	ABD KITTY HAWK	F-4B F-4B		A1 H3	12		1 1*	*
	UNIT TOTAL					12*	*		*
	VA 112	ABD KITTY HAWK	A-4C A-4C A-4C A-4C		A1 G2 G3 I2	6		2 1 5 8*	*
	UNIT TOTAL					6*	*		*
	VA 113	ABD ENTERPRISE	A-4F		A1	12			*
	UNIT TOTAL					12*	*		*
	CVW 14								
	VF 142	MIRAMAR	F-4B F-4B F-4B F-4B		A1 D9 E9 G2	12		2 1 3 6*	*
	UNIT TOTAL					12*	*		*
	VF 143	MIRAMAR	F-4B F-4B F-4B F-4B F-4B		A1 D9 DJ G2 HC	13		2 1 1 2 6*	*
	UNIT TOTAL					13*	*		*
	VA 55	LEMOORE	A-4F A-4F A-4F A-4F TA-4F TA-4F		A1 G2 H2 I2 A1 A4	11		1 1 1 1 1 13*	*
	UNIT TOTAL					13*	*	3*	*
	VAH 10	WHIDBY ISLAND	KA-3B KA-3B KA-3B		A1 D5 G3	5		2 1 3*	*
	UNIT TOTAL					5*	*		*
	VAH 10 DET 42	ABD ROOSEVELT	KA-3B KA-3B		A1 G3	3		1 1*	*
	UNIT TOTAL					3*	*		*
	CVW 15								
	VA 25	ABD CORAL SEA	A-1J A-1H		A1 A1	4 8			*
	UNIT TOTAL					12*	*		*
	VF 151	ABD CORAL SEA	F-4B		A1	13			*
	UNIT TOTAL					13*	*		*
	VF 154	ABD RANGER	F-4B F-4B		A1 A2	12 1			*
	UNIT TOTAL					13*	*		*

~~CONFIDENTIAL~~

INVENTORY BY CUSTODIAL UNIT

TABLE 10

PROGRAM AND NON-PROGRAM AIRCRAFT

PAC	UNIT NAME	LOCATION NAME	MODEL	STATUS CODES	OPERATING STATUS	INVENTORY		
						AWAITING OPERATING STATUS	PIPELINE	OTHER
	VA 153	ABD CORAL SEA	A-4E	A1	12	*	*	*
	UNIT TOTAL				12*			
	VA 155	ABD CORAL SEA	A-4E	A1	12			
	UNIT TOTAL		A-4E	H3	12*	*	1*	*
	VAH 2	WHIDBY ISLAND	KA-3B	A1	4			
	UNIT TOTAL		KA-3B	D5	4*	*	1*	*
	VAH 2 DET 65	ABD ENTERPRISE	KA-3B	A1	2			
	UNIT TOTAL		KA-3B	G3	2*	*	1*	1*
	VAH 2 DET 43	ALAMEDA	KA-3B	A1	1			
	UNIT TOTAL		KA-3B	BY	1*	*	1*	*
	CVW 16	ABD CORAL SEA	F-4B	A1	11			
	UNIT TOTAL				11*	*	*	*
	VF 162	MIRAMAR	F-8E	A1	5			
	UNIT TOTAL		F-8E	G3	5*	*	1*	*
	VA 152	ALAMEDA	A-4C	A1	3			
	UNIT TOTAL		A-4C	HC	12	*	1	
			A-4B	A1			1	
			A-4B	D5			2	
			A-4B	F5			1	
			A-4B		15*	*	5*	*
	VA 163	LEMOORE	A-4E	A1	5			
	UNIT TOTAL		A-4E	BY			2	
			A-4E	D5			2	
			A-4E	F5			1	
			A-4E	G2			6	
			A-4E	A1	3			
			TA-4F	A4	2			
			TA-4F		10*	*	11*	*
	VA 164	LEMOORE	A-4E	A1	5			
	UNIT TOTAL		A-4E	BY			2	
			A-4E	D5			5	
			A-4E	E5			1	
			A-4E	G2			1	
			A-4E	G3			1	
			TA-4F	A1	3			
					8*	*	10*	*
	CVN 19	ABD TICONDERGA	F-8E	A1	10			
	UNIT TOTAL		F-8E	G3	10*	*	1*	*
			F-8E	HC			1*	
	VF 154	ABD TICONDERGA	F-8E	A1	10			
	UNIT TOTAL		F-8E	G3	10*	*	1*	*
			F-8E	HC			2*	
	VA 192	LEMOORE	A-4F	A1	16			
	UNIT TOTAL		A-4F	G3	16*	*	1*	*
	VA 195	ABD TICONDERGA	A-4C	A1	11			
	UNIT TOTAL		A-4C	BY	11*	*	2	*
			A-4C	G2			2	
							4*	

~~CONFIDENTIAL~~

INVENTORY BY CUSTODIAL UNIT

TABLE 10 PROGRAM AND NON-PROGRAM AIRCRAFT

PAC	UNIT NAME	LOCATION NAME	MODEL	INVENTORY					
				STATUS CODES	OPERATING STATUS	AWAITING OPERATING STATUS	PIPELINE	OTHER	
	VA 196	WHIDBY ISLAND	A-6A	A1	8				
			A-6A	D9			1		
			A-6A	G2			4		
	UNIT TOTAL				8*	*	5*	*	
	CVH 21								
	VF 24	MIRAMAR	F-8H	A1	3		7		
			F-8H	G2			1		
			F-8H	HC					
			F-8C	A1	5				
			F-8C	D5			2		
			F-8C	G3			2		
	UNIT TOTAL				8*	*	12*	*	
	VF 211	MIRAMAR	F-8H	A1	1				
			F-8E	A1	8				
			F-8E	G3			2		
			F-8E	I5			1		
	UNIT TOTAL				9*	*	3*	*	
	VA 76	ABD INDEPENDNC	A-4C	A1	13				
			A-4C	D5			1		
			A-4C	H3			1		
	UNIT TOTAL				13*	*	2*	*	
	VA 212	ABD BH RICH	A-4F	A1	14				
	UNIT TOTAL				14*	*	*	*	
	VA 216	LEMOORE	A-4C	A1	10				
			A-4C	I2			3		
	UNIT TOTAL				10*	*	3*	*	
	VAH 4	WHIDBY ISLAND	KA-3B	A1	1				
	UNIT TOTAL				1*	*	*	*	
	VAH 4 DET 61	ABD RANGER	KA-3B	A1	2				
	UNIT TOTAL				2*	*	*	*	
	VAH 4 DET 63	ABD KITTY HAWK	KA-3B	A1	4				
			KA-3B	H3			1		
	UNIT TOTAL				4*	*	1*	*	
	VAH 4 DET 14	ABD TICONDERGA	KA-3B	A1	3				
	UNIT TOTAL				3*	*	*	*	
	VA 776	LOS ALAMITOS	A-4B	A1	10				
			A-4B	Y				1	
	UNIT TOTAL				10*	*	*	1*	
	VA 873	ALAMEDA	A-4B	A1	12				
	UNIT TOTAL				12*	*	*	*	
<u>READINESS ATTACK CARRIER AIR WINGS</u>									
	RCVM 12								
	VF 121	MIRAMAR	F-4J	A1	41				
			F-4J	G2			6		
			F-4J	G3			1		
			F-4B	A1	12				
			F-4B	BY			2		
			F-4B	DJ			1		
			F-4A	A1	4				
	UNIT TOTAL				57*	*	10*	*	
	VF 121 COSA	MIRAMAR	F-4B	B1		12			
	UNIT TOTAL				*	12*	*	*	
	VF 124	MIRAMAR	F-8E	A1	27				
			F-8E	G3			1		
			F-8E	HC			1		
			F-8C	A1	16				
			F-8C	G3			1		
	UNIT TOTAL				43*	*	3*	*	

DECLASSIFIED

~~CONFIDENTIAL~~

INVENTORY BY CUSTODIAL UNIT

TABLE 10 PROGRAM AND NON-PROGRAM AIRCRAFT

PAC	UNIT NAME	LOCATION NAME	MODEL	INVENTORY					
				STATUS CODES	OPERATING STATUS	AWAITING OPERATING STATUS	PIPELINE	OTHER	
	VA 122	LEMOORE	A-7A A-7A A-7A A-1E T-28B T-28B EC-1A	A1 G2 HC A1 A4 H3 A4	34 1 8 1 44*		8 1 10*		
	UNIT TOTAL					*		*	
	VA 125	LEMOORE	A-4F A-4E A-4E A-4E A-4C A-4C A-4C A-4B A-1E TA-4F TA-4F	A1 A1 D5 E5 G2 A1 F5 HC A1 A1 A1 D5	30 15 36 16 2 22 121*		1 1 2 1 1 2 8*		
	UNIT TOTAL					*		*	
	VA 126	MIRAMAR	TA-4F	A4	22 22*			*	
	UNIT TOTAL					*		*	
	VA 127	LEMOORE	TA-4F TA-4F	A1 A4	1 24 25*			*	
	UNIT TOTAL					*		*	
	VA 128	WHIDBY ISLAND	A-6A A-6A A-6A TC-4C	A1 G2 G3 A4	15 1 16*		1 1 2*		
	UNIT TOTAL					*		*	
	VA 128 COSA	WHIDBY ISLAND	A-6A	B1	*	4 4*		*	
	UNIT TOTAL					*		*	
	VAH 123	WHIDBY ISLAND	KA-3B KA-3B KA-3B TA-3B TA-3B TA-3B	A1 BY D7 A4 D5 G3	11 5 16*		1 1 1 1 4*		
	UNIT TOTAL					*		*	
	<u>CARRIER ANTISUBMARINE GROUPS</u>								
	CVSG 53 VS 21	ABD KEARSARG	S-2E	A1	10 10*			*	
	UNIT TOTAL					*		*	
	VS 29	ABD KEARSARG	S-2E	A1	10 10*			*	
	UNIT TOTAL					*		*	
	HS 6	REAM FIELD	SH-3A SH-3A	A1 E5	15 15*		1 1*		
	UNIT TOTAL					*		*	
	CVSG 55 VS 23	ABD YORKTOWN	RA-5C S-2E	A1 A1	2 9 11*			*	
	UNIT TOTAL					*		*	
	VS 25	ABD YORKTOWN	S-2E	A1	10 10*			*	
	UNIT TOTAL					*		*	
	HS 4	ABD YORKTOWN	SH-3D	A1	17 17*			*	
	UNIT TOTAL					*		*	
	CVSG 57 VS 35	NORTH ISLAND	S-2E S-2E S-2E	A1 D5 G3	9 9*		2 1 3*		
	UNIT TOTAL					*		*	

~~CONFIDENTIAL~~

~~CONFIDENTIAL~~

INVENTORY BY CUSTODIAL UNIT

TABLE 10

PROGRAM AND NON-PROGRAM AIRCRAFT

PAC	UNIT NAME	LOCATION NAME	MODEL		INVENTORY					
					STATUS CODES	OPERATING STATUS	AWAITING OPERATING STATUS	PIPELINE	OTHER	
	VS 37	NORTH ISLAND	S-2E		A1	8				
			S-2E		D5			2		
			S-2E		F5			2		
	UNIT TOTAL					8*	*	4*	*	
	HS 2	ABD IWO JIMA	SH-3A		A1	11				
			SH-3A		BY			1		
			SH-3A		D5			1		
			SH-3A		D8			1		
			SH-3A		HC			1		
	UNIT TOTAL					11*	*	4*	*	
	CVSG 59									
	VS 33	NORTH ISLAND	S-2E		A1	9				
			S-2E		C1			1		
			S-2E		D5			1		
			S-2E		FK			1		
	UNIT TOTAL					9*	*	3*	*	
	VS 38	NORTH ISLAND	S-2E		A1	10				
			S-2E		DE			1		
	UNIT TOTAL					10*	*	1*	*	
	HS 8	ABD BENNINGTON	SH-3A		A1	12				
			SH-3A		BY			1		
			SH-3A		G2			3		
	UNIT TOTAL					12*	*	4*	*	
	<u>READINESS CARRIER ANTISUBMARINE GROUPS</u>									
	RCVSG 51									
	VS 41	NORTH ISLAND	S-2E		A1	16				
			S-2E		D5			1		
			S-2E		G3			1		
	UNIT TOTAL					16*	*	2*	*	
	HS 10	REAM FIELD	SH-3A		A1	10				
			SH-3A		BY			1		
			SH-3A		D5			2		
			SH-3A		G3			1		
	UNIT TOTAL					10*	*	4*	*	
	VSF 1	ABD INDEPENDNC	A-4C		A1	14				
			A-4C		DH			1		
	UNIT TOTAL					14*	*	1*	*	
	<u>PATROL SQUADRONS</u>									
	VP 1	WHIOBY ISLAND	SP-2H		A1	13				
						13*	*	*	*	
	VP 2	SANGLEY PNT	SP-2H		A1	12				
						12*	*	*	*	
	VP 4	BARBERS PNT	P-3A		A1	12				
						12*	*	*	*	
	VP 6	OKINAWA	P-3A		A1	9				
						9*	*	*	*	
	VP 9	ADAK	P-3B		A1	9				
						9*	*	*	*	
	VP 17	SANGLEY PNT	SP-2H		A1	12				
						12*	*	*	*	
	VP 19	IWAKUNI	P-3B		A1	7				
			P-3B		BY			1		
			P-3B		G3			1		
	UNIT TOTAL					7*	*	2*	*	

~~CONFIDENTIAL~~

INVENTORY BY CUSTODIAL UNIT

TABLE 10

PROGRAM AND NON-PROGRAM AIRCRAFT

PAC	UNIT NAME	LOCATION NAME	MODEL		INVENTORY					
					STATUS CODES	OPERATING STATUS	AWAITING OPERATING STATUS	PIPELINE	OTHER	
	VP 22	BARBERS PNT	P-3A		A1	10				
			P-3A		8Y			1		
			P-3A		D5			2		
			P-3A		D9			1		
			P-3A		E5			1		
	UNIT TOTAL					10*	*	5*	*	
	VP 28	BARBERS PNT	P-3A		A1	9				
	UNIT TOTAL					9*	*	*	*	
	VP 40	MOFFETT FIELD	P-3B		A1	2				
	UNIT TOTAL					2*	*	*	*	
	VP 42	WHIDBY ISLAND	SP-2H		A1	12				
	UNIT TOTAL					12*	*	*	*	
	VP 46	MOFFETT FIELD	P-3B		A1	9				
	UNIT TOTAL					9*	*	*	*	
	VP 47	MOFFETT FIELD	P-3B		A1	9				
	UNIT TOTAL					9*	*	*	*	
	VP 48	MOFFETT FIELD	P-3A		A1	9				
			P-3A		D5			1		
	UNIT TOTAL					9*	*	1*	*	
	VP 50	MOFFETT FIELD	P-3A		A1	9				
	UNIT TOTAL					9*	*	*	*	
	<u>READINESS PATROL SQUADRONS</u>									
	VP 31	MOFFETT FIELD	P-3B		A1	6				
			P-3A		A1	9				
	UNIT TOTAL					15*	*	*	*	
	VP 31 DET NORIS	NORTH ISLAND	SP-2H		A1	7				
			SP-2H		G2			1		
			SP-2H		G3			1		
			SP-2E		A1	5				
	UNIT TOTAL					12*	*	2*	*	
	VP 31 DET COSA	NORTH ISLAND	SP-2H		B1			1		
			SP-2H		B1			4		
	UNIT TOTAL					*		5*	*	
	<u>FLEET WEATHER SQUADRONS</u>									
	VW 1	AGANA	WC-121N		A1	6				
			WC-121N		F3			1		
			EC-121K		A1	2				
			C-121J		A5	1				
	UNIT TOTAL					9*	*	1*	*	
	VW 1 DET I	AGANA	C-130G		A2	2				
	UNIT TOTAL					2*	*	*	*	
	<u>PHOTOGRAPHIC SQUADRONS</u>									
	VFP 63	MIRAMAR	RF-8G		A1	15				
			RF-8G		BY			3		
			RF-8G		D5			1		
			RF-8G		D7			1		
			RF-8G		G3			1		
	UNIT TOTAL					15*	*	6*	*	
	VFP 63 DET 43	ABD CORAL SE/	RF-8G		A1	3				
	UNIT TOTAL					3*	*	*	*	
	VFP 63 DET 14	ABD TICONDERGA	RF-8G		A1	2				
			RF-8G		A4	1				
	UNIT TOTAL					3*	*	*	*	

INVENTORY BY CUSTODIAL UNIT

TABLE 10

PROGRAM AND NON-PROGRAM AIRCRAFT

PAC	UNIT NAME	LOCATION NAME	MODEL	STATUS CODES	OPERATING STATUS	AWAITING OPERATING STATUS	PIPELINE	OTHER	
	VFP 63 DET 31	MIRAMAR	RF-8G	A1	3				
			RF-8G	G3			1		
	UNIT TOTAL				3*	*	1*	*	
	VFP 63 DET 38	ABD SHANGRLA	RF-8G	A1	3				
	UNIT TOTAL				3*	*	*	*	
	VFP 63 DET 42	ABD ROOSEVELT	RF-8G	A1	3				
	UNIT TOTAL				3*	*	*	*	
	VFP 63 DET 11	MIRAMAR	RF-8G	A1	4				
	UNIT TOTAL				4*	*	*	*	
	VAP 61	AGANA	RA-3B	A1	5				
			RA-3B	D5			1		
	UNIT TOTAL				5*	*	1*	*	
	<u>AIR EARLY WARNING SQUADRONS</u>								
	VAW 13	ABD KITTY HAWK	EKA-3B	A1	6				
			EKA-3B	D7			4		
			EKA-3B	E9			2		
			A-1E	A1	1				
			EA-1F	A1	2				
	UNIT TOTAL				9*	*	6*	*	
	VAW 13 DET 31	SANGLEY PNT	EKA-3B	A1	3				
	UNIT TOTAL				3*	*	*	*	
	VAW 13 DET 64	ABD CONSTELATN	EKA-3B	A1	2				
	UNIT TOTAL				2*	*	*	*	
	VAW 13 DET 65	ABD ENTERPRISE	EKA-3B	A1	1				
			EKA-3B	BY			1		
			EKA-3B	G3			1		
	UNIT TOTAL				1*	*	2*	*	
	VAW 13 DET 61	ABD RANGER	EKA-3B	A1	3				
	UNIT TOTAL				3*	*	*	*	
	VAW 13 DET 63	ALAMEDA	EA-1F	A1	3				
	UNIT TOTAL				3*	*	*	*	
	VAW 13 DET 101	CUBI PNT	EA-1F	A1	3				
			EA-1F	C9			1		
	UNIT TOTAL				3*	*	1*	*	
	VAW 13 DET 66	ABD AMERICA	EKA-3B	A1	2				
	UNIT TOTAL				2*	*	*	*	
	RVAW 110	NORTH ISLAND	E-2A	A1	4				
			E-2A	BY			1		
			E-2A	D5			1		
			E-2A	G3			3		
			E-2A	HC			1		
			E-1B	A1	6				
	UNIT TOTAL				10*	*	6*	*	
	VAW 111 DET 10	ABD YORKTOWN	E-1B	A1	4				
	UNIT TOTAL				4*	*	*	*	
	VAW 111 DET 12	ABD MORNET	E-1B	A1	3				
			E-1B	D5			2		
			E-1B	DE			1		
			E-1B	F5			1		
	UNIT TOTAL				3*	*	4*	*	
	VAW 111 DET 14	ABD TICONDERGA	E-1B	A1	3				
	UNIT TOTAL				3*	*	*	*	

DECLASSIFIED

~~CONFIDENTIAL~~

INVENTORY BY CUSTODIAL UNIT

TABLE 10

PROGRAM AND NON-PROGRAM AIRCRAFT

PAC	UNIT NAME	LOCATION NAME	MODEL	STATUS CODES	OPERATING STATUS	INVENTORY				
						AWAITING OPERATING STATUS	PIPELINE	OTHER		
	VAW 111 DET 19	NORTH ISLAND	E-1B E-1B E-1B	A1 BY G3	2		1 1 2*		*	
	UNIT TOTAL				2*	*	2*		*	
	VAW 111 DET 20	NORTH ISLAND	E-1B E-1B E-1B E-1B	A1 BY C1 D5	4		1 1 1 3*		*	
	UNIT TOTAL				4*	*	3*		*	
	VAW 111 DET 31	ABD BH RICH	E-1B	A1	3 3*		*		*	
	UNIT TOTAL				3*	*	*		*	
	VAW 111 DET 33	ABD KEARSARG	E-1B	A1	4 4*		*		*	
	UNIT TOTAL				4*	*	*		*	
	VAW 111 DET 34	NORTH ISLAND	E-1B	A1	3 3*		*		*	
	UNIT TOTAL				3*	*	*		*	
	VAW 112	ABD ENTERPRISE	E-2A	A1	4 4*		*		*	
	UNIT TOTAL				4*	*	*		*	
	VAW 113	NORTH ISLAND	E-2A E-2A	A1 BY	2		2 2*		*	
	UNIT TOTAL				2*	*	2*		*	
	VAW 114	ABD KITTY HAWK	E-2A E-2A	A1 G2	2		2 2*		*	
	UNIT TOTAL				2*	*	2*		*	
	VAW 115	ABD RANGER	E-2A E-2A	A1 G2	3		1 1*		*	
	UNIT TOTAL				3*	*	1*		*	
	VAW 116	ABD CORAL SEA	E-2A E-2A	A1 G3	3		1 1*		*	
	UNIT TOTAL				3*	*	1*		*	
	<u>FLEET AIR RECONNAISSANCE SQUADRONS</u>									
	VQ 1	ATSUGI	EA-3B EA-3B EA-3B EA-3B EC-121M	A1 BY F5 G3 A1	8		1 1 1 3*		*	
	UNIT TOTAL				5 13*	*	3*		*	
	<u>HELICOPTER COMBAT SQUADRONS</u>									
	HC	REAM FIELD	UH-2C UH-2B UH-2B UH-2A UH-2A	A2 A2 D5 A2 DH	1 1 1 3*		1 2*		*	
	UNIT TOTAL				3*	*	2*		*	
	HC 1 DET 61	ABD RANGER	UH-2C	A2	3 3*		*		*	
	UNIT TOTAL				3*	*	*		*	
	HC 1 DET 63	ABD KITTY HAWK	UH-2C	A2	3 3*		*		*	
	UNIT TOTAL				3*	*	*		*	
	HC 1 DET 43	ABD CORAL SEA	UH-2A UH-2A	A2 FK	1		1 1*		*	
	UNIT TOTAL				1*	*	1*		*	
	HC 1 DET 14	REAM FIELD	UH-2B UH-2A	A2 A2	2 1 3*		*		*	
	UNIT TOTAL				3*	*	*		*	

~~CONFIDENTIAL~~

~~CONFIDENTIAL~~

DECLASSIFIED

INVENTORY BY CUSTODIAL UNIT

PROGRAM AND NON-PROGRAM AIRCRAFT

TABLE 10

PAC	UNIT NAME	LOCATION NAME	MODEL		INVENTORY				
					STATUS CODES	OPERATING STATUS	AWAITING OPERATING STATUS	PIPELINE	OTHER
	HC 1 DET 64	REAM FIELD	UH-2C		A2	3			
	UNIT TOTAL		UH-2C		G3	3*	*	1 1*	*
	HC 1 DET 31	REAM FIELD	UH-2C		A2	3			
	UNIT TOTAL		UH-2C		A2	3*	*	*	*
	HC 1 DET 65	ABD ENTERPRISE	UH-2C		A2	3			
	UNIT TOTAL		UH-2C		A2	3*	*	*	*
	HC 3	CUBI PNT	UH-46D		A2	2			
	UNIT TOTAL		UH-46A		A2	3 5*	*	*	*
	HC 3 DET 101	REAM FIELD	UH-46A		A2	1			
	UNIT TOTAL		UH-46A		A2	1*	*	*	*
	HC 3 DET 102	ABD SACRAMENTO	UH-46D		A2	2			
	UNIT TOTAL		UH-46D		A2	2*	*	*	*
	HC 3 DET 103	REAM FIELD	UH-46D		A2	2			
	UNIT TOTAL		UH-46D		A2	2*	*	*	*
	HC 5	REAM FIELD	UH-2C		A2	1			
	UNIT TOTAL		UH-2B		A2	1			
			UH-2A		C2			1	
			UH-2A		A2	1			
			UH-2A		D5			1	
			RH-3A		A2	3			
			SH-3A		A2	2			
			SH-3A		D5			1	
	UNIT TOTAL		SH-3A		D5	8*	*	3*	*
	HC 5 DET 101	ABD BURTON ISL	UH-2B		A2	2			
	UNIT TOTAL		UH-2B		A2	2*	*	*	*
	HC 5 DET 103	ABD GLACIER	CH-19E		A2	2			
	UNIT TOTAL		CH-19E		A2	2*	*	*	*
	HC 7	ABD DEWEY	UH-2A		A2	1			
	UNIT TOTAL		UH-2A		G3			1	
			UH-46D		A2	1			
			UH-46A		A2	2			
	UNIT TOTAL		UH-46A		A2	4*	*	1*	*
	HC 7 DET 103	CUBI PNT	UH-2C		A2	1			
	UNIT TOTAL		UH-2B		FK			1	
			UH-2A		A2	3			
			UH-46A		A2	1			
			SH-3A		A2	2			
			SH-3A		G3			1	
	UNIT TOTAL		SH-3A		G3	7*	*	2*	*
	HC 7 DET 105	ABD DALE	UH-2A		A2	1			
	UNIT TOTAL		UH-2A		A2	1*	*	*	*
	HC 7 DET 106	CUBI PNT	UH-2A		A2	1			
	UNIT TOTAL		UH-2A		A2	1*	*	*	*
	HC 7 DET 107	ABD PREBLE	UH-2B		A2	1			
	UNIT TOTAL		UH-2B		A2	1*	*	*	*
	HC 7 DET 109	ABD HALSEY	UH-2A		A2	1			
	UNIT TOTAL		UH-2A		A2	1*	*	*	*
	HC 7 DET 110	ABD YORKTOWN	SH-3A		A2	6			
	UNIT TOTAL		SH-3A		A2	6*	*	*	*
	HA L 3	VIETNAM	UH-1B		A1	25			
	UNIT TOTAL		UH-1B		F5			1	
			UH-1B		H2			1	
	UNIT TOTAL		UH-1B		H2	25*	*	2*	*

~~CONFIDENTIAL~~

DECLASSIFIED

~~CONFIDENTIAL~~

INVENTORY BY CUSTODIAL UNIT

PROGRAM AND-NON-PROGRAM AIRCRAFT

TABLE 10

PAC	UNIT NAME	LOCATION NAME	MODEL		INVENTORY				
					STATUS CODES	OPERATING STATUS	AWAITING OPERATING STATUS	PIPELINE	OTHER
<u>LANDING PLATFORM HELICOPTERS</u>									
	LPH 2 IWO JIMA	NORTH ISLAND	UH-34D		BY	*	*	1	*
	UNIT TOTAL							1*	
	LPH 3 OKINAWA	LONG BEACH	UH-34D		A8	1	*	*	*
	UNIT TOTAL					1*			
	LPH 5 PRINCETN	LONG BEACH	UH-34D		A8	1	*	*	*
	UNIT TOTAL					1*			
	LPH 8 VALLEY FRGE	LONG BEACH	UH-34D		A2	1	*	*	*
	UNIT TOTAL					1*			
	LPH 10 TRIPOLI	NORTH ISLAND	UH-34D		A2	1	*	*	*
	UNIT TOTAL					1*			
<u>FLEET TACTICAL SUPPORT</u>									
	VR 21	BARBERS PNT	C-130F VC-118B C-118B		A2 A2 A2	3 2 16		*	*
	UNIT TOTAL					21*			
	VR 30	ALAMEDA	C-131F C-131F C-1A C-1A		A2 HC A2 D5	3 5 8*		1 3*	*
	UNIT TOTAL								
	VRC 50	ATSUGI	C-2A C-2A C-1A		A2 D5 A2	14 4 18*		1 1*	*
	UNIT TOTAL								
<u>MISCELLANEOUS AIR SQUADRONS & GROUPS</u>									
	VO 67	ALAMEDA	OP-2E UH-1B		A1 A1	9 1		*	*
	UNIT TOTAL					10*			*
<u>MARINE FIGHTER SQUADRONS</u>									
	VMFA 115	CHU LAI	F-4B F-4B F-4B F-4B		A1 D5 DH I2	14		2 1 1 4*	*
	UNIT TOTAL					14*			
	VMFA 122	DANANG	F-4B F-4B F-4B		A1 G2 IC	14		1 1 2*	*
	UNIT TOTAL					14*			
	VMFAW 212	KANEDHE	F-8H F-8B F-8B		A1 A1 BY	1 14		1 1*	*
	UNIT TOTAL					15*			
	VMFA 232	EL TORO	F-4J		A1	12 12*		*	*
	UNIT TOTAL								
	VMFAW 235	DANANG	F-8E F-8E F-8E F-8E		A1 C9 G3 IC	11		2 3 1 6*	*
	UNIT TOTAL					11*			
	VMFA 314	CHU LAI	F-4B F-4B		A1 D9	18		1	

~~CONFIDENTIAL~~

~~CONFIDENTIAL~~

DECLASSIFIED

INVENTORY BY CUSTODIAL UNIT

PROGRAM AND NON-PROGRAM AIRCRAFT

TABLE 10

PAC	UNIT NAME	LOCATION NAME	MODEL	STATUS CODES	OPERATING STATUS	INVENTORY			
						AWAITING OPERATING STATUS	PIPELINE	OTHER	
	UNIT TOTAL		F-4B F-4B	12 FK			1 1 3*	*	
	VMFA 323	CHU LAI			18*	*			
			F-4B F-4B F-4B F-4B	A1 BY D5 I2	16		1 1 1 3*	*	
	UNIT TOTAL				16*	*	3*	*	
	VMFA 334	EL TORO							
	UNIT TOTAL		F-4J	A1	15 15*	*	*	*	
	VMFA 542	IWAKUNI							
			F-4B F-4B F-4B F-4B F-4B	A1 BY D5 D8 G3	13		1 1 1 1 4*	*	
	UNIT TOTAL				13*	*	4*	*	
<u>MARINE ATTACK SQUADRONS</u>									
	VMA 121	CHU LAI							
			A-4E A-4E A-4E A-4E A-4E	A1 D8 DE EK G3	20		1 2 1 1 5*	*	
	UNIT TOTAL				20*	*	5*	*	
	VMA 211	CHU LAI							
			A-4E A-4E A-4E	A1 BY D5	20		2 1 3*	*	
	UNIT TOTAL				20*	*	3*	*	
	VMA 214	EL TORO							
			A-4C A-4C	A1 E5	17		1 1*	*	
	UNIT TOTAL				17*	*	1*	*	
	VMA 223	IWAKUNI							
			A-4C A-4C	A1 D5	20		2 2*	*	
	UNIT TOTAL				20*	*	2*	*	
	VMAAW 242	DANANG							
			A-6A A-6A	A1 F5	15		1 1*	*	
	UNIT TOTAL				15*	*	1*	*	
	VMAAW 533	CHU LAI							
	UNIT TOTAL		A-6A	A1	10 10*	*	*	*	
	VMA 311	CHU LAI							
			A-4E A-4E A-4E A-4E	A1 D5 D8 G3	17		2 2 2 6*	*	
	UNIT TOTAL				17*	*	6*	*	
<u>MARINE AIRBORNE REFUELING SQUADRONS</u>									
	VMGR 152	EL TORO							
			KC-130F KC-130F	A1 F5	13		1 1*	*	
	UNIT TOTAL				13*	*	1*	*	
	VMGR 352	EL TORO							
			KC-130F KC-130F	A1 D5	11		4 4*	*	
	UNIT TOTAL				11*	*	4*	*	
<u>MARINE HELICOPTER ASSAULT TRANS SQDNS</u>									
	HMM 163	DANANG							
			UH-34D UH-34D UH-34D UH-34D	A1 BY EK G3	20		1 1 1 3*	*	
	UNIT TOTAL				20*	*	3*	*	

~~CONFIDENTIAL~~

INVENTORY BY CUSTODIAL UNIT

TABLE 10

PROGRAM AND NON-PROGRAM AIRCRAFT

PAC	UNIT NAME	LOCATION NAME	MODEL		INVENTORY				
					STATUS CODES	OPERATING STATUS	AWAITING OPERATING STATUS	PIPELINE	OTHER
	HMM 164	ABD VALLEY FRG	CH-46D CH-46A CH-46A CH-46A CH-46A	G3 A1 C9 D5 HC	22			1 1 6 1	
	UNIT TOTAL				22*	*		9*	*
	HMM 165	ABD VALLEY FRG	CH-46A CH-46A CH-46A CH-46A CH-46A	A1 BY C9 D5 EE	16			1 1 1 1	
	UNIT TOTAL				16*	*		4*	*
	HMM 262	QUANG TRI	CH-46D CH-46D CH-46D CH-46A CH-46A CH-46A CH-46A CH-46A	A1 D7 HC A1 D5 EE EK HC	10 7			1 1 1 2 1 5	
	UNIT TOTAL				17*	*		11*	*
	HMM 263	SANTA ANA	CH-46D CH-46D CH-46D UH-34D	A1 BY G3 Y	18			9 1	
	UNIT TOTAL				18*	*		10*	1 1*
	HMM 265	MARBLE MT	CH-46A CH-46A CH-46A CH-46A	A1 EE G3 HC	21			1 2 1	
	UNIT TOTAL				21*	*		4*	*
	HMM 361	PHU BAI	UH-34D UH-34D UH-34D	A1 BY EK	18			2 1	
	UNIT TOTAL				18*	*		3*	*
	HMM 362	PHU BAI	UH-34D UH-34D	A1 BY	24			1	
	UNIT TOTAL				24*	*		1*	*
	HMM 363	ABD IWO JIMA	UH-34D UH-34D UH-34D UH-34D UH-34D	A1 EA EK G3 HC	19			1 1 1 2	
	UNIT TOTAL				19*	*		5*	*
	HMM 364	PHU BAI	CH-46D CH-46D	A1 HC	19			3	
	UNIT TOTAL				19*	*		3*	*
	HMM 462	SANTA ANA	CH-53A CH-53A	A1 C1	21			3	
	UNIT TOTAL				21*	*		3*	*
	HMM 463	MARBLE MT	CH-53A CH-53A CH-53A	A1 FK G3	25			1 1	
	UNIT TOTAL				25*	*		2*	*
	HML 267	CAMP PENDLETON	OV-10A UH-1E UH-1E UH-1E UH-1E UH-1E	A1 A1 BY D5 E5	1 16			1 3 1	
	UNIT TOTAL				17*	*		5*	*
	HML 367	PHU BAI	UH-1E	A1	2				
	UNIT TOTAL				2*	*			*

INVENTORY BY CUSTODIAL UNIT

TABLE 10

PROGRAM AND NON-PROGRAM AIRCRAFT

PAC	UNIT NAME	LOCATION NAME	MODEL	STATUS CODES	INVENTORY				
					OPERATING STATUS	AWAITING OPERATING STATUS	PIPELINE	OTHER	
<u>MARINE OBSERVATION SQUADRONS</u>									
	VMO 2	DANANG	D-1G UH-1E UH-1E UH-1E UH-1E UH-1E	A1 A1 D5 DE EE G3	7 20		2 1 1 2		
	UNIT TOTAL				27*	*	6*		*
	VMO 3	PHU BAI	UH-1E	A1	19 19*				*
	UNIT TOTAL					*			*
	VMO 5	CAMP PENDLETON	UH-1E	C9			1 1*		*
	UNIT TOTAL				*	*			*
	VMO 6	QUANG TRI	UH-1E UH-1E UH-1E UH-1E UH-1E	A1 8Y C1 H3 HC	21		1 1 1 1		
	UNIT TOTAL				21*	*	4*		*
<u>MARINE COMPOSITE PHOTOGRAPHIC SQDNS</u>									
	VMCJ 1	DANANG	RF-4B RF-4B RF-4B EF-10B EF-10B EA-6A	A1 D5 I2 A1 C9 A1	6 8		2 1 1		
	UNIT TOTAL				18*	*	4*		*
	VMCJ 1 COSA	DANANG	EA-6A	B1			1 1*		*
	UNIT TOTAL				*				*
	VMCJ 3	EL TORO	RF-4B RF-4B EF-10B	A1 G3 A1	8 4		1		
	UNIT TOTAL				12*	*	1*		*
<u>MARINE HDQTS AND MAINT SQDNS</u>									
	H6MS 17	DANANG	C-117D C-117D US-2B US-2B UH-34D UH-34D UH-34D	A2 F5 A1 D5 A1 A2 HC	1 2		1 1		
	UNIT TOTAL				8*	*	1 3*		*
	H6MS 37	EL TORO	C-54R C-117D C-47H T-1A	A2 A2 A2 A6	1 2 1 2				*
	UNIT TOTAL				6*	*	*		*
	H6MS 11	DANANG	C-117D TA-4F TA-4F	A2 A1 G3	1 5		1 1*		*
	UNIT TOTAL				6*	*			*
	H6MS 12	CHU LAI	C-117D C-117D TA-4F TA-4F	A2 EK A1 G3	2 3		1 1		*
	UNIT TOTAL				5*	*	1 2*		*
	H6MS 13	CHU LAI	C-117D C-117D TA-4F TF-9J	A2 H3 A1 C9	1 2		1 3		*
	UNIT TOTAL				3*	*	3 4*		*

~~CONFIDENTIAL~~

INVENTORY BY CUSTODIAL UNIT

PROGRAM AND NON-PROGRAM AIRCRAFT

TABLE 10

PAC	UNIT NAME	LOCATION NAME	MODEL		INVENTORY					
					STATUS CODES	OPERATING STATUS	AWAITING OPERATING STATUS	PIPELINE	OTHER	
	H&MS 15	IWAKUNI	C-54S C-54Q TA-4F TF-9J	A2 A2 A2 C9	1 2 2			4		
	UNIT TOTAL				5*	*		4*	*	
	H&MS 15 SUB 1	FUTEMA	UH-34D	A2	3					
	UNIT TOTAL				3*	*		*	*	
	H&MS 16	DANANG	C-117D C-1C O-1C D-1C CH-53A UH-1E UH-34D UH-34D	A2 A1 D1 HB G3 C1 A2 EA	1 1		1 3 2 1	1		
	UNIT TOTAL				4*	*		8*	*	
	HAMRON 16 COSA	DANANG	CH-53A UH-1E CH-46D	B1 B1 C9			3 3	1		
	UNIT TOTAL				*		6*	1*	*	
	HAMRON 30 COSA	SANTA ANA	CH-46D	B1			1			
	UNIT TOTAL				*		1	*	*	
	H&MS 33	EL TORO	C-47J T-1A	A2 A6	1 3					
	UNIT TOTAL				4*	*	*	*	*	
	H&MS 36	PHU BAI	C-117D UH-1E UH-1E CH-46D CH-46A UH-34D UH-34D UH-34D	A2 EK G3 D7 D7 A1 C1 G3	1		1 1 1 1	1		
	UNIT TOTAL				2*	*	7	12*	*	
	H&MS 1ST MAR BRIG	KANOEHE	T-1A VH-34D UH-34D	A6 A8 A1	2 1 3					
	UNIT TOTAL				6*	*	*	*	*	
	<u>MARINE FLEET TRAINING SQUADRONS</u>									
	HMNT 301	SANTA ANA	CH-53A UH-34D UH-34D	A1 A1 FK	7 24			1		
	UNIT TOTAL				31*	*		1*	*	
	HMNT 302	SANTA ANA	CH-46D CH-46D CH-46D	A1 BY O5	22			3		
	UNIT TOTAL				22*	*		5*	*	
	VMT 103	YUMA	TA-4F	A4	19					
	UNIT TOTAL				19*	*		*	*	
	<u>OPERATION TEST AND EVALUATION FORCE</u>									
	VX 4	POINT MUGU	F-8H F-8E F-4J F-4B F-4B US-2A T-33B UC-45J	A7 A7 A7 A7 BY A7 A7 A6	1 4 2 6 1 1 1		1			
	UNIT TOTAL				16*	*		1*	*	
	VX 5	CHINA LAKE	F-4J A-7A	A7 A7	1 4					

~~CONFIDENTIAL~~

CONFIDENTIAL

INVENTORY BY CUSTODIAL UNIT

TABLE 10

PROGRAM AND NON-PROGRAM AIRCRAFT

PAC	UNIT NAME	LOCATION NAME	MODEL	INVENTORY				
				STATUS CODES	OPERATING STATUS	AWAITING OPERATING STATUS	PIPELINE	OTHER
			A-7A	D5			1	
			A-4F	A7	2			
			A-4E	A7	2			
			A-4C	A7	1			
			US-2A	A8	1			
			TA-4F	A7	2			
	UNIT TOTAL				13*	*	1*	*
VX 5 DET	OCEANA	OCEANA						
			A-6B	A7	2			
	UNIT TOTAL		A-6A	A7	2		*	*
	UNIT TOTAL				4*	*	*	*
<u>FLEET COMPOSITE SQUADRONS</u>								
VC 1	BARBERS PNT	BARBERS PNT						
			F-8B	A8	5			
			A-4B	A8	6			
			US-2C	A8	3			
			RC-45J	A8	1			
			UH-34J	A8	2			
			DP-2E	A8	1			
			DF-8F	A8	1			
			DF-8A	A8	1			
	UNIT TOTAL		DF-8A	FE			1	*
	UNIT TOTAL				20*	*	1*	*
VC 3	NORTH ISLAND	NORTH ISLAND						
			C-54D	A8	1			
			C-54P	A8	1			
			US-2C	A8	13			
			RS-2C	A8	1			
			DP-2E	A8	3			
	UNIT TOTAL				19*	*	*	*
VC 5	ATSUGI	ATSUGI						
			F-8C	A8	2			
			F-8C	DE			1	
			F-8B	A8	7			
			F-8B	D5			1	
			US-2C	A2	1			
			US-2C	A8	2			
			RC-45J	A8	1			
	UNIT TOTAL				13*	*	2*	*
VC 5 DET A	CUBI PNT	CUBI PNT						
			A-4B	A8	3			
			A-4B	DE			1	
			A-4B	F5			1	
			US-2C	A8	3			
			US-2C	D5	1		1	
	UNIT TOTAL		RC-45J	A8	7*	*	3*	*
VC 5 DET B	NAHA	NAHA						
			US-2C	A8	3			
			UH-34E	A8	2			
			DP-2E	A8	1			
			DF-8F	A8	3			
	UNIT TOTAL		DF-8F	D5	9*	*	1	*
	UNIT TOTAL						1*	*
VC 7	MIRAMAR	MIRAMAR						
			F-8C	A8	2			
			F-8B	A8	3			
			F-4A	A8	2			
			F-4A	G3			1	
			RF-8A	A8	4			
			A-4B	A1	1			
			A-4B	A8	9			
			DF-8F	A8	1			
	UNIT TOTAL		DF-8F	G3			1	*
	UNIT TOTAL				22*	*	2*	*
<u>CVA AND CVS CARRIER UTILITY AIRCRAFT</u>								
CVA 14	TCNDRGA	NORTH ISLAND						
			C-1A	A2	1			
	UNIT TOTAL				1*	*	*	*
CVA 19	HANCOCK	NORTH ISLAND						
			C-1A	A2	1			
	UNIT TOTAL				1*	*	*	*
CVA 31	RICHARD	ALAMEDA						
			C-1A	A2	1			
	UNIT TOTAL				1*	*	*	*
CVA 34	DRISKANY	NORTH ISLAND						
			C-1A	A8	1			
	UNIT TOTAL				1*	*	*	*

CONFIDENTIAL

DECLASSIFIED

~~CONFIDENTIAL~~

INVENTORY BY CUSTODIAL UNIT

PROGRAM AND NON-PROGRAM AIRCRAFT

TABLE 10

PAC	UNIT NAME	LOCATION NAME	MODEL		INVENTORY					
					STATUS CODES	OPERATING STATUS	AWAITING OPERATING STATUS	PIPELINE	OTHER	
	CVA 43 CRL SEA	ALAMEDA	C-1A		A2	1				
	UNIT TOTAL					1*	*	*	*	
	CVA 61 RANGER	ALAMEDA	C-1A C-1A		A2 G3	1		1		
	UNIT TOTAL					1*	*	1*	*	
	CVA 64 CONSTEL	BREMERTON	C-1A C-1A		A2 DE	1		1		
	UNIT TOTAL					1*	*	1*	*	
	CVAN 65 ENTERPRSE	ALAMEDA	C-1A		A2	1				
	UNIT TOTAL					1*	*	*	*	
	CVS 10 YORKTWN	LDNG BEACH	C-1A		A2	1				
	UNIT TOTAL					1*	*	*	*	
	CVS 12 HORNET	NORTH ISLAND	C-1A		BY			1		
	UNIT TOTAL					*	*	1*	*	
	CVS 20 BENNING	BREMERTON	C-1A		A2	1				
	UNIT TOTAL					1*	*	*	*	
	CVS 33 KERSRGE	LDNG BEACH	C-1A		A2	1				
	UNIT TOTAL					1*	*	*	*	
	<u>STATION ASSIGNED AIRCRAFT</u>									
	NAS WHIDBY ISLAND	WHIDBY ISLAND	C-121J C-54Q US-2B UH-2B		A2 A2 A6 A8	1 2 2 1				
	UNIT TOTAL					6*	*	*	*	
	NAS ALAMEDA	ALAMEDA	C-54Q C-131F C-117D U-11A T-33B UC-45J RC-45J UH-34D		A2 A8 A8 A8 A6 A6 A8 A8	1 2 2 5 2 1 1 1				
	UNIT TOTAL					15*	*	*	*	
	NAS ALAMEDA A&T	ALAMEDA	A-4C A-4C A-4C A-4B A-1J A-1H A-1H A-1H		D5 E5 HC H3 HC B1 F1 HC			1 1 2 1 1 1 1		
	UNIT TOTAL					*	1*	8*	*	
	NAAS FALLON	FALLON	C-54S UC-45J UH-34J UH-34D UH-34D		A8 A8 A8 A8 F1	1 1 1 1 1		1		
	UNIT TOTAL					4*	*	1*	*	
	NAS NORTH ISLAND	NORTH ISLAND	C-121J C-131F C-117D C-1A C-1A C-1A U-11A US-2B T-33B T-33B UC-45J UC-45J T-288		A8 A8 A8 A8 C1 F5 A8 A6 A6 G3 A6 G3 A6	1 1 2 1 1 2 2 4 4 6 6 5		1 1		
	UNIT TOTAL					24*	*	6*	*	

~~CONFIDENTIAL~~

CONFIDENTIAL

CONFIDENTIAL

INVENTORY BY CUSTODIAL UNIT

TABLE 10

PROGRAM AND NON-PROGRAM AIRCRAFT

PAC	UNIT NAME	LOCATION NAME	MODEL		INVENTORY					
					STATUS CODES	OPERATING STATUS	AWAITING OPERATING STATUS	PIPELINE	OTHER	
	NAS NORIS A&T	NORTH ISLAND	EF-10B TF-9J TF-9J UH-1E CH-46A UH-34D UH-34D	C9 BY C3 C9 D8 BN BY				2 1 1 1 2 10 1		
	UNIT TOTAL					*	*	18*	*	
	NAS MIRAMAR	MIRAMAR	F-4J F-4B F-4B F-4B C-117D C-47H UC-45J UH-2B UH-2B	B1 A1 D5 D9 A8 A8 A6 A8 BY		1	1	1 1		
	UNIT TOTAL					6*	1*	3*	*	
	NAS LEMOORE	LEMOORE	A-4E C-117D UC-45J UH-2B	B1 A8 A6 A8			1			
	UNIT TOTAL					7*	1*	*	*	
	NAS MOFFETT	MOFFETT FIELD	US-2B T-33B UC-45J RC-45J UH-34D	A6 A6 A6 A6 A8		1 1 1 1 1				
	UNIT TOTAL					5*	*	*	*	
	ALF MONTEREY	MONTEREY	US-2B US-2B US-2A T-1A UC-45J T-28B UH-34D	A6 D5 A6 A6 A6 A6 A6		4 15 4 3 8 1		1		
	UNIT TOTAL					35*	*	1*	*	
	<u>FLEET BASES OVERSEAS</u>									
	NAVSTA ADAK	ADAK	SP-2H UH-2B	A2 A2		2 2				
	UNIT TOTAL					4*	*	*	*	
	NAVSTA KODIAK	KODIAK	C-54Q HU-16D HU-16D	A2 A2 EK		2 1		1		
	UNIT TOTAL					3*	*	1*	*	
	NAVSTA MIDWAY	MIDWAY	HU-16D UH-34D	A2 A2		3 1				
	UNIT TOTAL					4*	*	*	*	
	NAVSTA SANGLEY PT	SANGLEY PNT	C-54Q C-47J C-47H UC-45J UH-34D	A2 A8 A2 A6 A2		1 1 1 1 1				
	UNIT TOTAL					5*	*	*	*	
	NAS AGANA	AGANA	C-54P HU-16D UC-45J UH-34D	A2 A2 A6 A2		1 2 1 2				
	UNIT TOTAL					6*	*	*	*	
	NAS ATSUGI	ATSUGI	F-8E F-8E F-8C F-8C F-4B A-4E UC-45J	BY G3 A8 C9 G3 D8 A6		1 1		2 3 1		
	UNIT TOTAL					3*	*	8*	*	

CONFIDENTIAL

CONFIDENTIAL

INVENTORY BY CUSTODIAL UNIT

TABLE 10 PROGRAM AND NON-PROGRAM AIRCRAFT

PAC	UNIT NAME	LOCATION NAME	MODEL			INVENTORY					
						STATUS CODES	OPERATING STATUS	AWAITING OPERATING STATUS	PIPELINE	OTHER	
	NAS ATSUGI COSA	ATSUGI	F-8C F-4B A-4E A-4C A-4C			C9 C1 B1 B1 C9		1 1 1 1	1 1 3		
	UNIT TOTAL						*	2*	5*	*	
	NAS ATSUGI A&T	ATSUGI	F-8E A-4E A-4E C-1A			BY D8 HC D8			1 1 1 2		
	UNIT TOTAL						*	*	5*	*	
	NAS BARBERS PNT	BARBERS PNT	C-54S C-117D US-2B US-2B T-33B			A2 A2 A6 FE Z		1 1 7	1		
	UNIT TOTAL						9*	*	1*	3 3*	
	NAS CUBI POINT	CUBI PNT	HU-16D HU-16C UC-45J			A2 A2 A6		1 2 5			
	UNIT TOTAL							8*	*	*	
	NAS CUBI PNT COSA	CUBI PNT	EA-1F			B1		*	2 2*	*	
	UNIT TOTAL									*	
	NAF CAM RANH BAY	VIETNAM	UC-45J			A8		1 1*	*	*	
	UNIT TOTAL									*	
	NAF NAHA	NAHA	HU-16D HU-16C UC-45J			A8 A8 A6		1 2 1			
	UNIT TOTAL							4*	*	*	
	NASU IWAKUNI	IWAKUNI	HU-16D HU-16C UC-45J			A8 A8 A6		1 2 1			
	UNIT TOTAL							4*	*	*	
	COMNAVFOR KOREA	SEDUL	UC-45J			A8		2 2*	*	*	
	UNIT TOTAL									*	
	COMUSMACV	TAIWAN	VC-54N			A8		1 1*	*	*	
	UNIT TOTAL									*	
	7TH FLT DET C	YOKOSUKA	C-1A C-1A			A2 G3		1	1		
	UNIT TOTAL							1*	*	1*	
	FANPRA ATSUGI	ATSUGI	VC-117D C-117D HU-16D HU-16D UH-340 UH-340 UH-340 UH-340			DA D1 DA E1 BY C9 D1 DA			1 1 1 1 4 3 13 3		
	UNIT TOTAL							*	*	27*	
	<u>MARINE AIR FMF AVIATION HDQTS SQDNS</u>										
	HDQTR SQDN FMFPAC	KANEOHE	C-54R C-47J T-1A UC-45J			A2 A2 A6 A6		1 1 2 1			
	UNIT TOTAL							5*	*	*	
	<u>FLEET BASES OVERSEAS USMC</u>										
	MCAS IWAKUNI	IWAKUNI	UC-45J UH-340			A6 A2		1 2			
	UNIT TOTAL							3*	*	*	

CONFIDENTIAL

INVENTORY BY CUSTODIAL UNIT

TABLE 10

PROGRAM AND NON-PROGRAM AIRCRAFT

PAC	UNIT NAME	LOCATION NAME	MODEL		INVENTORY					
					STATUS CODES	OPERATING STATUS	AWAITING OPERATING STATUS	PIPELINE	OTHER	
	MCAS KANEQHE	KANEQHE	C-47H UC-45J RC-45J UH-34D	A2 A6 A6 A2	1 1 1 3 6*	*	*	*	*	
	UNIT TOTAL									
	MCAF FUTEMA	OKINAWA	UC-45J	A6	2 2*	*	*	*	*	
	UNIT TOTAL									
	<u>ATTACHES AND MISSIONS</u>									
	ATT CANBERRA	AUSTRALIA	C-47L	A8	1 1*	*	*	*	*	
	UNIT TOTAL									
	ATT MALAYSIA	MALAYSIA	C-47H	A8	1 1*	*	*	*	*	
	UNIT TOTAL									
	CHNAVSEC JUSMAG	THAILAND	C-47M	A8	1 1*	*	*	*	*	
	UNIT TOTAL									
	CH NAVSECMAG	TAIWAN	C-47M	A8	1 1*	*	*	*	*	
	UNIT TOTAL									
	HEDSUPACTSAIGON	VIETNAM	C-117D C-47H US-2B UC-45J UH-34D UH-34D	A8 A2 A8 G3 A6 A8 EK	3 1 1 1 1 2 8*	*	1 2*	*		
	UNIT TOTAL									
	HEDSUPACTDANANG	VIETNAM	C-117D	A8	1 1*	*	*	*	*	
	UNIT TOTAL									
	<u>PACIFIC MISSILE RANGE</u>									
	PAC MISSILE RANGE	POINT MUGU	S-2F S-2F EC-121K EC-121K C-121J C-54R C-54P C-54P UH-34E UH-34D	AK DE A7 AK AK AK AK A8 AK A7 A7	5 1 3 2 1 1 1 1 2 1 17*	*	1 1*	*	*	
	UNIT TOTAL									
	PMRF KANEQHE	KANEQHE	S-2F EC-121K C-54S UH-34J UH-34D	AK AK AK AK AK	2 1 1 2 2 8*	*	*	*	*	
	UNIT TOTAL									
	<u>COMCRUDES DRONE CONTROL HELICOPTERS</u>									
	CTU 70.8.1	WESTPAC	QH-50D QH-50D QH-50C QH-50C	BY G3 BY G3	2 2 3 3 10*	*	*	*	*	
	UNIT TOTAL									
	CTU 70.8.5	WESTPAC	QH-50C	B1	1 1*	*	*	*	*	
	UNIT TOTAL									
	VC 3 DET	SAN CLEMENTE	QH-50D QH-50D	A3 HC	11 11*	*	3 3*	*	*	
	UNIT TOTAL									
	DD 446 RADFORD	PEARL HARBOR	QH-50C	A1	2 2*	*	*	*	*	
	UNIT TOTAL									

DECLASSIFIED

~~CONFIDENTIAL~~

INVENTORY BY CUSTODIAL UNIT

TABLE 10 PROGRAM AND NON-PROGRAM AIRCRAFT

PAC	UNIT NAME	LOCATION NAME	MODEL		INVENTORY				
					STATUS CODES	OPERATING STATUS	AWAITING OPERATING STATUS	PIPELINE	OTHER
	DD 447 JENKINS	PEARL HARBOR	QH-50C		A1	2	*	*	*
	UNIT TOTAL					2*	*	*	*
	DD 449 NICHLAS	PEARL HARBOR	QH-50C		A1	2	*	*	*
	UNIT TOTAL					2*	*	*	*
	DD 716 WILTSIE	NORTH ISLAND	QH-50C		A1	2	*	*	*
	UNIT TOTAL					2*	*	*	*
	DD 717 CHANDLER	YOKOSUKA	QH-50D		A1	2	*	*	*
	UNIT TOTAL					2*	*	*	*
	DD 718 HAMNER	NORTH ISLAND	QH-50D		A1	2	*	*	*
	UNIT TOTAL					2*	*	*	*
	DD 719 EPPERSON	PEARL HARBOR	QH-50C		A1	1			
	UNIT TOTAL		QH-50C		B1	1*	1*	*	*
	DD 723 WALKE	LONG BEACH	QH-50C		A1	2	*	*	*
	UNIT TOTAL					2*	*	*	*
	DD 725 OBRIEN	LONG BEACH	QH-50D		A1	2	*	*	*
	UNIT TOTAL					2*	*	*	*
	DD 727 DEHAVEN	YOKOSUKA	QH-50C		A1	2	*	*	*
	UNIT TOTAL					2*	*	*	*
	DD 728 MANSFIELD	YOKOSUKA	QH-50C		A1	2	*	*	*
	UNIT TOTAL					2*	*	*	*
	DD 730 COLLETT	YOKOSUKA	QH-50D		B1	*	2	*	*
	UNIT TOTAL					*	2*	*	*
	DD 744 BLUE	YOKOSUKA	QH-50D		A1	2			
	UNIT TOTAL		QH-50D		Y	2*	*	*	1*
	DD 746 TAUSSIG	NORTH ISLAND	QH-50C		A1	2	*	*	*
	UNIT TOTAL					2*	*	*	*
	DD 752 CUNNINGHAM	LONG BEACH	QH-50D		A1	2	*	1	*
	UNIT TOTAL		QH-50C		EK	2*	*	1*	*
	DD 754 EVANS F. E.	LONG BEACH	QH-50D		A1	2	*	*	*
	UNIT TOTAL					2*	*	*	*
	DD 755 BOLE J A	NORTH ISLAND	QH-50D		A1	2	*	*	*
	UNIT TOTAL					2*	*	*	*
	DD 759 LOFBERG	NORTH ISLAND	QH-50D		A1	2	*	*	*
	UNIT TOTAL					2*	*	*	*
	DD 760 THOMASON	NORTH ISLAND	QH-50D		A1	2	*	*	*
	UNIT TOTAL					2*	*	*	*
	DD 761 BUCK	NORTH ISLAND	QH-50D		A1	1	*	*	*
	UNIT TOTAL					1*	*	*	*
	DD 782 ROWAN	NORTH ISLAND	QH-50D		A1	2	*	*	*
	UNIT TOTAL					2*	*	*	*
	DD 783 GURKE	NORTH ISLAND	QH-50D		A1	2	*	*	*
	UNIT TOTAL					2*	*	*	*
	DD 825 CARPENTER	PEARL HARBOR	QH-50C		A1	1	*	*	*
	UNIT TOTAL					1*	*	*	*

~~CONFIDENTIAL~~

INVENTORY BY CUSTODIAL UNIT

TABLE 10

PROGRAM AND NON-PROGRAM AIRCRAFT

PAC	UNIT NAME	LOCATION NAME	MODEL		INVENTORY				
					STATUS CODES	OPERATING STATUS	AWAITING OPERATING STATUS	PIPELINE	OTHER
	DD 785 HENDERSON	LONG BEACH	QH-50D		A1	2 2*	*	*	*
	UNIT TOTAL								
	DD 787 KYES J E	LONG BEACH	QH-50C		A1	1 1*	*	*	*
	UNIT TOTAL								
	DD 788 HOLLISTER	YOKOSUKA	QH-50D QH-50D		A1 B1	1 1*	1 1*	*	*
	UNIT TOTAL								
	DD 789 EVERSOLE	LONG BEACH	QH-50D		A1	2 2*	*	*	*
	UNIT TOTAL								
	DD 805 CHEVLIR	NORTH ISLAND	QH-50D		A1	2 2*	*	*	*
	UNIT TOTAL								
	DD 806 HIGBEE	LONG BEACH	QH-50D		A1	1 1*	*	*	*
	UNIT TOTAL								
	DD 807 BENNER	LONG BEACH	QH-50D		A1	2 2*	*	*	*
	UNIT TOTAL								
	DD 808 BUCKLEY	NORTH ISLAND	QH-50D		A1	2 2*	*	*	*
	UNIT TOTAL								
	DD 784 MCKEAN	LONG BEACH	QH-50D QH-50D		A1 Y	1 1*	*	*	1 1*
	UNIT TOTAL								
	DD 826 AGERHOLM	NORTH ISLAND	QH-50D		A1	1 1*	*	*	*
	UNIT TOTAL								
	DD 830 LARSON	LONG BEACH	QH-50C QH-50C		A1 EK	1 1*	*	1 1*	*
	UNIT TOTAL								
	DD 832 HANSON	NORTH ISLAND	QH-50D		A1	2 2*	*	*	*
	UNIT TOTAL								
	DD 833 THOMAS H J	NORTH ISLAND	QH-50D		A1	2 2*	*	*	*
	UNIT TOTAL								
	DD 836 MACKENZIE	LONG BEACH	QH-50D		A1	1 1*	*	*	*
	UNIT TOTAL								
	DD 846 OZBOURN	YOKOSUKA	QH-50D		A1	1 1*	*	*	*
	UNIT TOTAL								
	DD 851 RUPERTS	LONG BEACH	QH-50D		A1	1 1*	*	*	*
	UNIT TOTAL								
	DD 852 MASON L F	LONG BEACH	QH-50D		A1	2 2*	*	*	*
	UNIT TOTAL								
	DD 869 ISBELL A J	LONG BEACH	QH-50D		A1	1 1*	*	*	*
	UNIT TOTAL								
	DD 870 FECHTELER	LONG BEACH	QH-50D		A1	1 1*	*	*	*
	UNIT TOTAL								
	DD 875 TUCKER	LONG BEACH	QH-50D		C9	*	*	1 1*	*
	UNIT TOTAL								
	DD 876 ROGERS	NORTH ISLAND	QH-50D		A1	2 2*	*	*	*
	UNIT TOTAL								
	DD 877 PERKINS	NORTH ISLAND	QH-50D		A1	2 2*	*	*	*
	UNIT TOTAL								

DECLASSIFIED

~~CONFIDENTIAL~~

INVENTORY BY CUSTODIAL UNIT

TABLE 10

PROGRAM AND NON-PROGRAM AIRCRAFT

PAC	UNIT NAME	LOCATION NAME	MODEL		INVENTORY				
					STATUS CODES	OPERATING STATUS	AWAITING OPERATING STATUS	PIPELINE	OTHER
	DD 884 PARKS	NORTH ISLAND	QH-50D		A1	2			
	UNIT TOTAL					2*	*	*	*
	DD 885 CRAIG	NORTH ISLAND	QH-50D		A1	1			
	UNIT TOTAL					1*	*	*	*
	DD 886 DRLECK	LONG BEACH	QH-50D		B1		1		
	UNIT TOTAL					*	1*	*	*
	DD 887 BRNK BS	LONG BEACH	QH-50D		A1	1			
	UNIT TOTAL					1*	*	*	*
	DE 1025 BAUER	NORTH ISLAND	QH-50D		A1	1			
	UNIT TOTAL					1*	*	*	*
	DE 1026 HOOPER	NORTH ISLAND	QH-50D		A1	1			
	UNIT TOTAL					1*	*	*	*
	AD 15 PRAIRIE	NORTH ISLAND	QH-50D		B1		5		
			QH-50D		G3			4	
			QH-50D		Y				1
			QH-50C		B1		2		
			QH-50C		G3			5	
			QH-50C		Y				1
	UNIT TOTAL					*	7*	9*	2*
	AD 17 PIEDMONT	NORTH ISLAND	QH-50D		B1		7		
			QH-50D		G3			1	
			QH-50C		B1		3		
			QH-50C		G3			2	
	UNIT TOTAL					*	10*	3*	*
	AD 25 FRONTIER	LONG BEACH	QH-50D		A1	1			
			QH-50D		G3			1	
			QH-50C		B1			3	
			QH-50C		G3			4*	*
	UNIT TOTAL					1*	1*	4*	*
	AD 29 ISLE ROYAL	LONG BEACH	QH-50D		A1	2			
			QH-50D		B1		2		
			QH-50D		G2			3	
			QH-50D		G3			1	
			QH-50C		B1		1		
			QH-50C		G2			1	
	UNIT TOTAL					2*	3*	5*	*
	AD 36 B CANDN	PEARL HARBOR	QH-50D		G3			1	
			QH-50C		B1		2		
			QH-50C		G3			3	
			QH-50C		Y				1
	UNIT TOTAL					*	2*	4*	1*
	AD 37 GOMPERS S	PEARL HARBOR	QH-50D		B1		2		
			QH-50C		A1	1			
			QH-50C		B1		3		
			QH-50C		G3			1	
	UNIT TOTAL					1*	5*	1*	*
	COMMAND TOTAL						2730	70	565
									11

~~CONFIDENTIAL~~

CONFIDENTIAL

OPERATING ALLOWANCES

TABLE 10A

PAC					PAC				
UNIT NAME	LOCATION NAME	CLASS	PRIMARY STATUS	ALLOWANCE	UNIT NAME	LOCATION NAME	CLASS	PRIMARY STATUS	ALLOWANCE
<u>ATTACK CARRIER AIR WINGS</u>					VF 213	ABD KITTY HAWK	VF FB	A1	012
CVW 2					UNIT TOTAL				12
VF 21	ABD RANGER	VF FB	A1	012	VA 112	ABD KITTY HAWK	VA L	A1	014
UNIT TOTAL				12	UNIT TOTAL				14
VF 111	MIRAMAR	VF FB	A1	012	VA 113	ABD ENTERPRISE	VA L	A1	014
UNIT TOTAL				12	UNIT TOTAL				14
VA 27	LEMOORE	VA L	A1	014	SUB-CLASS TOTAL	CVW 11			52
UNIT TOTAL				14	CVW 14				
VA 22	ABD RANGER	VA L	A1	014	VF 142	MIRAMAR	VF FB	A1	012
UNIT TOTAL				14	UNIT TOTAL				12
VA 23	ABD TICONDERGA	VA L	A1	014	VF 143	MIRAMAR	VF FB	A1	012
UNIT TOTAL				14	UNIT TOTAL				12
VA 147	ABD RANGER	VA L	A1	014	VA 55	LEMOORE	VA L	A1	014
UNIT TOTAL				14	UNIT TOTAL				14
VA 165	ABD RANGER	VA M	A1	012	VA 145	ABD INTREPID	VA M	A1	012
UNIT TOTAL				12	UNIT TOTAL				12
SUB-CLASS TOTAL	CVW 2			92	VA 146	ALAMEDA	VA L	A1	014
CVW 5					UNIT TOTAL				14
VF 51	ABD BH RICH	VF FB	A1	012	VAH 10	WHIDBY ISLAND	VA H	A1	014
UNIT TOTAL				12	UNIT TOTAL				14
VF 53	ABD BH RICH	VF FB	A1	012	SUB-CLASS TOTAL	CVW 14			78
UNIT TOTAL				12	CVW 15				
VA 52	WHIDBY ISLAND	VA M	A1	012	VA 25	ABD CORAL SEA	VA L	A1	014
UNIT TOTAL				12	UNIT TOTAL				14
VA 56	ABD ENTERPRISE	VA L	A1	014	VF 151	ABD CORAL SEA	VF FB	A1	012
UNIT TOTAL				14	UNIT TOTAL				12
VA 144	ABD KITTY HAWK	VA L	A1	014	VF 154	ABD RANGER	VF FB	A1	012
UNIT TOTAL				14	UNIT TOTAL				12
SUB-CLASS TOTAL	CVW 5			64	VA 153	ABD CORAL SEA	VA L	A1	014
CVW 9					UNIT TOTAL				14
VF 92	ABD ENTERPRISE	VF FB	A1	012	VA 155	ABD CORAL SEA	VA L	A1	014
UNIT TOTAL				12	UNIT TOTAL				14
VF 96	ABD ENTERPRISE	VF FB	A1	012	VAH 2	WHIDBY ISLAND	VA H	A1	008
UNIT TOTAL				12	UNIT TOTAL				8
VA 93	ABD BH RICH	VA L	A1	014	SUB-CLASS TOTAL	CVW 15			74
UNIT TOTAL				14	CVW 16				
VA 94	ABD BH RICH	VA L	A1	014	VF 161	ABD CORAL SEA	VF FB	A1	012
UNIT TOTAL				14	UNIT TOTAL				12
VA 95	ABD SHANGRLA	VA L	A1	014	VF 162	MIRAMAR	VF FB	A1	012
UNIT TOTAL				14	UNIT TOTAL				12
VA 97	LEMOORE	VA L	A1	014	VA 152	ALAMEDA	VA L	A1	014
UNIT TOTAL				14	UNIT TOTAL				14
SUB-CLASS TOTAL	CVW 9			80	VA 163	LEMOORE	VA L	A1	014
CVW 11					UNIT TOTAL				14
VF 114	ABD KITTY HAWK	VF FB	A1	012	VA 164	LEMOORE	VA L	A1	014
UNIT TOTAL				12	UNIT TOTAL				14
					SUB-CLASS TOTAL	CVW 16			66

CONFIDENTIAL

DECLASSIFIED

~~CONFIDENTIAL~~

OPERATING ALLOWANCES

TABLE 10A

PAC					PAC				
UNIT NAME	LOCATION NAME	CLASS	PRIMARY STATUS	ALLOWANCE	UNIT NAME	LOCATION NAME	CLASS	PRIMARY STATUS	ALLOWANCE
CVW 19					VA 127	LEMOORE	VT AJ	A4	019
VF 191	ABD TICONDERGA	VF FB	A1	012	UNIT TOTAL				19
UNIT TOTAL				12	VA 128	WHIDBY ISLAND	VA M	A1	011
VF 194	ABD TICONDERGA	VF FB	A1	012	UNIT TOTAL				11
UNIT TOTAL				12	VAH 123	WHIDBY ISLAND	VA H	A1	011
VA 192	LEMOORE	VA L	A1	014	WHIDBY ISLAND	VT SJ	A4		006
UNIT TOTAL				14	WHIDBY ISLAND	VT SP	A4		003
VA 195	ABD TICONDERGA	VA L	A1	014	UNIT TOTAL				20
UNIT TOTAL				14	SUB-CLASS TOTAL	RCVM 12			225
VA 196	WHIDBY ISLAND	VA M	A1	012	GROUP TOTAL	READINESS ATTACK CARRIER AIR WINGS			225
UNIT TOTAL				12					
SUB-CLASS TOTAL	CVW 19			64	<u>CARRIER ANTI SUBMARINE GROUPS</u>				
CVW 21					CVSG 53				
VF 24	MIRAMAR	VF FB	A1	012	VS 21	ABD KEARSARG	VS	A1	010
UNIT TOTAL				12	UNIT TOTAL				10
VF 211	MIRAMAR	VF FB	A1	012	VS 29	ABD KEARSARG	VS	A1	010
UNIT TOTAL				12	UNIT TOTAL				10
VA 76	ABD INDEPENDENCE	VA L	A1	014	HS 6	REAM FIELD	H S	A1	016
UNIT TOTAL				14	UNIT TOTAL				16
VA 212	ABD BH RICH	VA L	A1	014	SUB-CLASS TOTAL	CVSG 53			36
UNIT TOTAL				14	CVSG 55				
VA 215	LEMOORE	VA L	A1	014	VS 23	ABD YORKTOWN	VS	A1	010
UNIT TOTAL				14	UNIT TOTAL				10
VA 216	LEMOORE	VA L	A1	014	VS 25	ABD YORKTOWN	VS	A1	010
UNIT TOTAL				14	UNIT TOTAL				10
VAH 4	WHIDBY ISLAND	VA H	A1	014	HS 4	ABD YORKTOWN	H S	A1	016
UNIT TOTAL				14	UNIT TOTAL				16
VA 776	LOS ALAMITOS	VA L	A1	014	SUB-CLASS TOTAL	CVSG 55			36
UNIT TOTAL				14	CVSG 57				
VA 873	ALAMEDA	VA L	A1	014	VS 35	NORTH ISLAND	VS	A1	010
UNIT TOTAL				14	UNIT TOTAL				10
SUB-CLASS TOTAL	CVW 21			122	VS 37	NORTH ISLAND	VS	A1	010
GROUP TOTAL	ATTACK CARRIER AIR WINGS			692	UNIT TOTAL				10
					HS 2	ABD IWO JIMA	H S	A1	016
					UNIT TOTAL				16
					SUB-CLASS TOTAL	CVSG 57			36
					CVSG 59				
					VS 33	NORTH ISLAND	VS	A1	010
					UNIT TOTAL				10
					VS 38	NORTH ISLAND	VS	A1	010
					UNIT TOTAL				10
					HS 8	ABD BENNINGTON	H S	A1	016
					UNIT TOTAL				16
					SUB-CLASS TOTAL	CVSG 59			36
					GROUP TOTAL	CARRIER ANTI SUBMARINE GROUPS			144
RCVM 12									
VF 121	MIRAMAR	VF FB	A1	030					
UNIT TOTAL				30					
VF 124	MIRAMAR	VF FB	A1	030					
UNIT TOTAL				30					
VA 122	LEMOORE	VA L	A1	018					
	LEMOORE	VT BP	A4	006					
UNIT TOTAL				24					
VA 125	LEMOORE	VA L	A1	031					
	LEMOORE	VT AJ	A1	035					
UNIT TOTAL				66					
VA 126	MIRAMAR	VT AJ	A4	025					
UNIT TOTAL				25					

~~CONFIDENTIAL~~

~~CONFIDENTIAL~~

DECLASSIFIED

OPERATING ALLOWANCES

TABLE 10A

PAC					PAC				
UNIT NAME	LOCATION NAME	CLASS	PRIMARY STATUS	ALLOWANCE	UNIT NAME	LOCATION NAME	CLASS	PRIMARY STATUS	ALLOWANCE
<u>READINESS CARRIER ANTISUBMARINE GROUPS</u>					VP 31 DET NORIS	NORTH ISLAND	VP L	A1	006
RCVSG 51					UNIT TOTAL				6
VS 41	NORTH ISLAND	VS	A1	014	GROUP TOTAL	READINESS PATROL SQUADRONS			19
UNIT TOTAL				14	<u>FLEET WEATHER SQUADRONS</u>				
HS 10	REAM FIELD	H S	A1	012	VM 1	AGANA	VM H	A1	008
UNIT TOTAL				12		AGANA	VR H	A5	001
VSF 1	ABD INDEPENDENCE	VA L	A1	014	UNIT TOTAL				9
UNIT TOTAL				14	VM 1 DET T	AGANA	VM H	A2	002
SUB-CLASS TOTAL	RCVSG 51			40	UNIT TOTAL				2
VSF 3	ALAMEDA	VA L	A1	014	GROUP TOTAL	FLEET WEATHER SQUADRONS			11
UNIT TOTAL				14	<u>PHOTOGRAPHIC SQUADRONS</u>				
GROUP TOTAL	READINESS CARRIER ANTISUBMARINE GROU			54	VFP 63	MIRAMAR	VF P	A1	023
<u>PATROL SQUADRONS</u>						MIRAMAR	VF P	A4	005
VP 1	WHIDBY ISLAND	VP L	A1	012	UNIT TOTAL				28
UNIT TOTAL				12	VAP 61	AGANA	VA P	A1	009
VP 2	SANGLEY PNT	VP L	A1	012	UNIT TOTAL				9
UNIT TOTAL				12	GROUP TOTAL	PHOTOGRAPHIC SQUADRONS			37
VP 4	BARBERS PNT	VP L	A1	009	<u>AIR EARLY WARNING SQUADRONS</u>				
UNIT TOTAL				9	YAW 13	ABD KITTY HAWK	VA H	A1	018
VP 6	ABD OKINAWA	VP L	A1	009		ABD KITTY HAWK	VA QM	A1	012
UNIT TOTAL				9	UNIT TOTAL				30
VP 9	ADAK	VP L	A1	009	RYAW 110	NORTH ISLAND	VM M	A1	006
UNIT TOTAL				9	UNIT TOTAL				6
VP 17	SANGLEY PNT	VP L	A1	012	YAW 111	NORTH ISLAND	VM M	A1	028
UNIT TOTAL				12	UNIT TOTAL				28
VP 19	IMAKUNI	VP L	A1	009	YAW 112	ABD ENTERPRISE	VM M	A1	004
UNIT TOTAL				9	UNIT TOTAL				4
VP 22	BARBERS PNT	VP L	A1	009	YAW 113	NORTH ISLAND	VM M	A1	004
UNIT TOTAL				9	UNIT TOTAL				4
VP 28	BARBERS PNT	VP L	A1	009	YAW 114	ABD KITTY HAWK	VM M	A1	004
UNIT TOTAL				9	UNIT TOTAL				4
VP 40	MOFFETT FIELD	VP S	A1	012	YAW 115	ABD RANGER	VM M	A1	004
UNIT TOTAL				12	UNIT TOTAL				4
VP 42	WHIDBY ISLAND	VP L	A1	012	YAW 116	ABD CORAL SEA	VM M	A1	004
UNIT TOTAL				12	UNIT TOTAL				4
VP 46	MOFFETT FIELD	VP L	A1	009	GROUP TOTAL	AIR EARLY WARNING SQUADRONS			84
UNIT TOTAL				9	<u>FLEET AIR RECONNAISSANCE SQUADRONS</u>				
VP 47	MOFFETT FIELD	VP L	A1	009	VQ 1	ATSUGI	VA Q	A1	009
UNIT TOTAL				9		ATSUGI	VM H	A1	006
VP 48	MOFFETT FIELD	VP L	A1	009	UNIT TOTAL				15
UNIT TOTAL				9	GROUP TOTAL	FLEET AIR RECONNAISSANCE SQUADRONS			15
VP 50	MOFFETT FIELD	VP L	A1	009	<u>HELICOPTER COMBAT SQUADRONS</u>				
UNIT TOTAL				9	HC 1	REAM FIELD	H G	A2	027
GROUP TOTAL	PATROL SQUADRONS			150	UNIT TOTAL				27
<u>READINESS PATROL SQUADRONS</u>									
VP 31	MOFFETT FIELD	VP L	A1	013					
UNIT TOTAL				13					

~~CONFIDENTIAL~~

DECLASSIFIED

OPERATING ALLOWANCES

~~CONFIDENTIAL~~

TABLE 10A

PAC					PAC				
UNIT NAME	LOCATION NAME	CLASS	PRIMARY STATUS	ALLOWANCE	UNIT NAME	LOCATION NAME	CLASS	PRIMARY STATUS	ALLOWANCE
HC 3	CUBI PNT	H M	A2	010	VMFA 323	CHU LAI	VF FB	A1	015
UNIT TOTAL				10	UNIT TOTAL				15
HC 5	REAM FIELD	H G	A2	014	VMFA 334	EL TORO	VF FB	A1	015
UNIT TOTAL				14	UNIT TOTAL				15
HC 7	ABD DEWEY	H G	A2	012	VMFA 542	IMAKUNI	VF FB	A1	015
	ABD DEWEY	H M	A2	007	UNIT TOTAL				15
UNIT TOTAL				19	GROUP TOTAL	MARINE FIGHTER SQUADRONS			135
GROUP TOTAL	HELICOPTER COMBAT SQUADRONS			70					
<u>LANDING PLATFORM HELICOPTERS</u>					<u>MARINE ATTACK SQUADRONS</u>				
LPH 2 IWO JIMA	NORTH ISLAND	H G	A8	001	VMA 121	CHU LAI	VA L	A1	020
UNIT TOTAL				1	UNIT TOTAL				20
LPH 3 OKINAWA	LONG BEACH	H G	A8	001	VMA 211	CHU LAI	VA L	A1	020
UNIT TOTAL				1	UNIT TOTAL				20
LPH 5 PRINCETN	LONG BEACH	H G	A8	001	VMA 214	EL TORO	VA L	A1	020
UNIT TOTAL				1	UNIT TOTAL				20
LPH 8 VALLEY FRGE	LDNG BEACH	H G	A8	001	VMA 223	IMAKUNI	VA L	A1	020
UNIT TOTAL				1	UNIT TOTAL				20
LPH 10 TRIPOLI	NORTH ISLAND	H G	A8	001	VMAAW 242	DANANG	VA M	A1	012
UNIT TOTAL				1	UNIT TOTAL				12
GROUP TOTAL	LANDING PLATFORM HELICOPTERS			5	VMAAW 533	CHU LAI	VA M	A1	012
					UNIT TOTAL				12
<u>FLEET TACTICAL SUPPORT</u>					<u>MARINE AIRBORNE REFUELING SQUADRONS</u>				
VR 21	BARBERS PNT	VR H	A2	017	VMA 311	CHU LAI	VA L	A1	020
	BARBERS PNT	VR H	A8	002	UNIT TOTAL				20
UNIT TOTAL				19	GROUP TOTAL	MARINE ATTACK SQUADRONS			124
VR 30	ALAMEDA	VR M	A2	005					
	ALAMEDA	VR C	A2	006	<u>MARINE AIRBORNE REFUELING SQUADRONS</u>				
UNIT TOTAL				11	VMGR 152	EL TORO	VG	A1	012
VRC 50	ATSUGI	VR C	A2	012	UNIT TOTAL				12
UNIT TOTAL				12	VMGR 352	EL TORO	VG	A1	012
GROUP TOTAL	FLEET TACTICAL SUPPORT			42	UNIT TOTAL				12
					GROUP TOTAL	MARINE AIRBORNE REFUELING SQUADRONS			24
<u>MISCELLANEOUS AIR SQUADRONS AND GROUPS</u>					<u>MARINE HELICOPTER ASSAULT TRANSPORT SQUADRONS</u>				
VO 67	ALAMEDA	VO	A1	008	HMM 163	DANANG	H M	A1	024
UNIT TOTAL				8	UNIT TOTAL				24
GROUP TOTAL	MISCELLANEOUS AIR SQUADRONS AND GROU			8	HMM 164	ABD VALLEY FRG	H M	A1	024
					UNIT TOTAL				24
<u>MARINE FIGHTER SQUADRONS</u>					<u>MARINE HELICOPTER ASSAULT TRANSPORT SQUADRONS</u>				
VMFA 115	CHU LAI	VF FB	A1	015	HMM 165	ABD VALLEY FRG	H M	A1	024
UNIT TOTAL				15	UNIT TOTAL				24
VMFA 122	DANANG	VF FB	A1	015	HMM 262	QUANG TRI	H M	A1	024
UNIT TOTAL				15	UNIT TOTAL				24
VMFAW 212	KANEONE	VF FB	A1	015	HMM 263	SANTA ANA	H M	A1	024
UNIT TOTAL				15	UNIT TOTAL				24
VMFA 232	EL TORO	VF FB	A1	015	HMM 265	MARBLE MT	H M	A1	024
UNIT TOTAL				15	UNIT TOTAL				24
VMFAW 235	DANANG	VF FB	A1	015	HMM 361	PHU BAI	H M	A1	024
UNIT TOTAL				15	UNIT TOTAL				24
VMFA 314	CHU LAI	VF FB	A1	015	HMM 362	PHU BAI	H M	A1	024
UNIT TOTAL				15	UNIT TOTAL				24
					HMM 363	ABD IWO JIMA	H M	A1	024
					UNIT TOTAL				24

CONFIDENTIAL

DECLASSIFIED

DECLASSIFIED

~~CONFIDENTIAL~~

OPERATING ALLOWANCES

TABLE 10A

PAC					PAC				
UNIT NAME	LOCATION NAME	CLASS	PRIMARY STATUS	ALLOWANCE	UNIT NAME	LOCATION NAME	CLASS	PRIMARY STATUS	ALLOWANCE
NAVSTA SANGLEY PT	SANGLEY PNT	VR H	A8	001	<u>FLEET BASES OVERSEAS USMC</u>				
	SANGLEY PNT	VR M	A8	002	MCAS IWAKUNI	IWAKUNI	VR M	A8	001
	SANGLEY PNT	VT AP	A6	002		IWAKUNI	VT AP	A6	001
	SANGLEY PNT	H G	A2	001		IWAKUNI	H G	A8	002
UNIT TOTAL				6	UNIT TOTAL				4
NAS AGANA	AGANA	VR H	A8	001	MCAS KANEQHE	KANEQHE	VU MP	A6	002
	AGANA	VU G	A8	003		KANEQHE	H G	A2	003
	AGANA	VT AP	A6	001	UNIT TOTAL				5
	AGANA	H G	A2	002	MCAF FUTEMA	OKINAWA	VU MP	A6	002
UNIT TOTAL				7	UNIT TOTAL				2
NAS ATSUGI	ATSUGI	VR H	A8		GROUP TOTAL	FLEET BASES OVERSEAS USMC			11
	ATSUGI	VT BJ	A6	004	<u>ATTACHES AND MISSIONS</u>				
	ATSUGI	VT AP	A6	003	ATT CANBERRA	AUSTRALIA	VR M	A8	001
	ATSUGI	H G	A2	002	UNIT TOTAL				1
UNIT TOTAL				9	ATT DJAKARTA	INDONESIA	VR M	A8	001
NAS BARBERS PNT	BARBERS PNT	VR H	A8	001	UNIT TOTAL				1
	BARBERS PNT	VR M	A8	002	CHNAVSEC JUSHAG	THAILAND	VR M	A8	001
	BARBERS PNT	VU MP	A6	009	UNIT TOTAL				1
UNIT TOTAL				12	CH NAVSECHAAG	TAIWAN	VR M	A8	001
NAS CUBI POINT	CUBI PNT	VU G	A8	002	UNIT TOTAL				1
	CUBI PNT	VT BJ	A6	002	HEDSUPACTSAIGON	VIETNAM	VR M	A8	004
	CUBI PNT	VT AP	A6	004		VIETNAM	VT AP	A8	001
	CUBI PNT	H G	A2	002	UNIT TOTAL				5
UNIT TOTAL				10	GROUP TOTAL	ATTACHES AND MISSIONS			9
NAF NAHA	NAHA	VU G	A8	002	<u>PACIFIC MISSILE RANGE</u>				
	NAHA	VT AP	A6	001	PAC MISSILE RANGE	POINT MUGU	VS	AK	006
UNIT TOTAL				3		POINT MUGU	VH H	A7	006
NAMO IWAKUNI	IWAKUNI	VU G	A8	002		POINT MUGU	VR H	A8	002
	IWAKUNI	VU MP	A6	002		POINT MUGU	H M	A7	003
UNIT TOTAL				4	UNIT TOTAL				17
COMNAVFORKOREA	SEOUL	VT AP	A6	002	PMRF KANEQHE	KANEQHE	VS	AK	002
UNIT TOTAL				2		KANEQHE	VH H	AK	001
COMUSTDC	TAIWAN	VR M	A8	001		KANEQHE	VR H	A8	
UNIT TOTAL				1		KANEQHE	H M	A7	002
COMUSTDC DET A	TAIWAN	VR C	A2	001	UNIT TOTAL				5
UNIT TOTAL				1	GROUP TOTAL	PACIFIC MISSILE RANGE			22
GROUP TOTAL	FLEET BASES OVERSEAS			66	<u>COMCRUDES DRONE CONTROL HELICOPTERS</u>				
<u>MARINE AIR FMF AND FORCE AVIATION HEADQUARTERS SQUADRONS</u>					VC 3 DET	SAN CLEMENTE	HK S	A5	012
HOQR SQDN FMFPAC	KANEQHE	VR H	A8	001	UNIT TOTAL				12
	KANEQHE	VR M	A8	001	DD 446 RADFORD	PEARL HARBOR	HK S	A1	002
	KANEQHE	VU MP	A6	002	UNIT TOTAL				2
	KANEQHE	VT BJ	A6	002	DD 447 JENKINS	PEARL HARBOR	HK S	A1	002
UNIT TOTAL				6	UNIT TOTAL				2
GROUP TOTAL	MARINE AIR FMF AND FORCE AVIATION HE			6					

~~CONFIDENTIAL~~

DECLASSIFIED

OPERATING ALLOWANCES

~~CONFIDENTIAL~~

TABLE 10A

PAC					PAC				
UNIT NAME	LOCATION NAME	CLASS	PRIMARY STATUS	ALLOWANCE	UNIT NAME	LOCATION NAME	CLASS	PRIMARY STATUS	ALLOWANCE
DD 449 NICHLAS	PEARL HARBOR	HK S	A1	002	DD 786 ANDERSON	NORTH ISLAND	HK S	A1	002
UNIT TOTAL				2	UNIT TOTAL				2
DD 716 WILTSIE	NORTH ISLAND	HK S	A1	002	DD 787 KYES J E	LONG BEACH	HK S	A1	002
UNIT TOTAL				2	UNIT TOTAL				2
DD 717 CHANDLER	YOKOSUKA	HK S	A1	002	DD 788 HOLLISTER	YOKOSUKA	HK S	A1	002
UNIT TOTAL				2	UNIT TOTAL				2
DD 718 HAMNER	NORTH ISLAND	HK S	A1	002	DD 789 EVERSOLE	LONG BEACH	HK S	A1	002
UNIT TOTAL				2	UNIT TOTAL				2
DD 719 EPPERSON	PEARL HARBOR	HK S	A1	002	DD 790 SHELTON	NORTH ISLAND	HK S	A1	002
UNIT TOTAL				2	UNIT TOTAL				2
DD 723 WALKE	LONG BEACH	HK S	A1	002	DD 805 CHEVLIR	NORTH ISLAND	HK S	A1	002
UNIT TOTAL				2	UNIT TOTAL				2
DD 725 O'BRIEN	LONG BEACH	HK S	A1	002	DD 806 HIGBEE	LONG BEACH	HK S	A1	002
UNIT TOTAL				2	UNIT TOTAL				2
DD 727 DEHAVEN	YOKOSUKA	HK S	A1	002	DD 807 BENNER	LONG BEACH	HK S	A1	002
UNIT TOTAL				2	UNIT TOTAL				2
DD 728 MANSFIELD	YOKOSUKA	HK S	A1	002	DD 808 BUCKLEY	NORTH ISLAND	HK S	A1	002
UNIT TOTAL				2	UNIT TOTAL				2
DD 729 SWENSON L	NORTH ISLAND	HK S	A1	002	DD 784 MCKEAN	LONG BEACH	HK S	A1	002
UNIT TOTAL				2	UNIT TOTAL				2
DD 730 COLLETT	YOKOSUKA	HK S	A1	002	DD 826 AGERHOLM	NORTH ISLAND	HK S	A1	002
UNIT TOTAL				2	UNIT TOTAL				2
DD 743 STHERLAND	NORTH ISLAND	HK S	A1	002	DD 830 LARSON	LONG BEACH	HK S	A1	002
UNIT TOTAL				2	UNIT TOTAL				2
DD 744 BLUE	YOKOSUKA	HK S	A1	002	DD 832 HANSON	NORTH ISLAND	HK S	A1	002
UNIT TOTAL				2	UNIT TOTAL				2
DD 746 TAUSSIG	NORTH ISLAND	HK S	A1	002	DD 833 THOMAS H J	NORTH ISLAND	HK S	A1	002
UNIT TOTAL				2	UNIT TOTAL				2
DD 752 CUNNINGHAM	LONG BEACH	HK S	A1	002	DD 836 MACKENZIE	LONG BEACH	HK S	A1	002
UNIT TOTAL				2	UNIT TOTAL				2
DD 754 EVANS F. E.	LONG BEACH	HK S	A1	002	DD 845 BAUSELL	NORTH ISLAND	HK S	A1	002
UNIT TOTAL				2	UNIT TOTAL				2
DD 755 BOLE J A	NORTH ISLAND	HK S	A1	002	DD 846 OZBOURN	YOKOSUKA	HK S	A1	002
UNIT TOTAL				2	UNIT TOTAL				2
DD 759 LOFBERG	NORTH ISLAND	HK S	A1	002	DD 851 RUPERTS	LONG BEACH	HK S	A1	002
UNIT TOTAL				2	UNIT TOTAL				2
DD 760 THOMASON	NORTH ISLAND	HK S	A1	002	DD 852 MASON L F	LONG BEACH	HK S	A1	002
UNIT TOTAL				2	UNIT TOTAL				2
DD 761 BUCK	NORTH ISLAND	HK S	A1	002	DD 869 ISBELL A J	LONG BEACH	HK S	A1	002
UNIT TOTAL				2	UNIT TOTAL				2
DD 782 ROMAN	NORTH ISLAND	HK S	A1	002	DD 870 FECHTELER	LONG BEACH	HK S	A1	002
UNIT TOTAL				2	UNIT TOTAL				2
DD 783 GURKE	NORTH ISLAND	HK S	A1	002	DD 875 TUCKER	LONG BEACH	HK S	A1	002
UNIT TOTAL				2	UNIT TOTAL				2
DD 825 CARPENTER	PEARL HARBOR	HK S	A1	002	DD 876 ROGERS	NORTH ISLAND	HK S	A1	002
UNIT TOTAL				2	UNIT TOTAL				2
DD 785 HENDERSON	LONG BEACH	HK S	A1	002					
UNIT TOTAL				2					

~~CONFIDENTIAL~~

OPERATING ALLOWANCES

TABLE 10A

PAC									
UNIT NAME	LOCATION NAME	CLASS	PRIMARY STATUS	ALLOWANCE	UNIT NAME	LOCATION NAME	CLASS	PRIMARY STATUS	ALLOWANCE
DD 877 PERKINS	NORTH ISLAND	HK S	A1	002					
UNIT TOTAL				2					
DD 884 PARKS	NORTH ISLAND	HK S	A1	002					
UNIT TOTAL				2					
DD 885 CRAIG	NORTH ISLAND	HK S	A1	002					
UNIT TOTAL				2					
DD 886 ORLECK	LONG BEACH	HK S	A1	002					
UNIT TOTAL				2					
DD 887 BRNK BS	LONG BEACH	HK S	A1	002					
UNIT TOTAL				2					
DE 1023 EVANS	NORTH ISLAND	HK S	A1	002					
UNIT TOTAL				2					
DE 1024 BRIDGET	NORTH ISLAND	HK S	A1	002					
UNIT TOTAL				2					
DE 1025 BAUER	NORTH ISLAND	HK S	A1	002					
UNIT TOTAL				2					
DE 1026 HOOPER	NORTH ISLAND	HK S	A1	002					
UNIT TOTAL				2					
DE 1037 BRONSTEIN	NORTH ISLAND	HK S	A1	002					
UNIT TOTAL				2					
GROUP TOTAL	COMCRUDES DRONE CONTROL HELICOPTERS			130					
COMMAND TOTAL				2861					

DECLASSIFIED

~~CONFIDENTIAL~~

INVENTORY BY CUSTODIAL UNIT

TABLE II PROGRAM AND NON-PROGRAM AIRCRAFT

NABS	UNIT NAME	LOCATION NAME	MODEL	INVENTORY				
				STATUS CODES	OPERATING STATUS	^{1/} AWAITING OPERATING STATUS	PIPELINE	OTHER
<u>NAVC INSPS & REPS A/C CND CONTROLLED</u>								
	BWFLIRREP CENTER	WRIGHT PAT AFB	UC-45J	A6	1	*	*	*
	UNIT TOTAL				1*	*	*	*
	BWR COLUMBUS	COLUMBUS	T-33B	A6	1	*	*	*
	UNIT TOTAL				1*	*	*	*
	BWR LONG BEACH	LONG BEACH	UC-45J	A8	1	*	*	*
	UNIT TOTAL				1*	*	*	*
	BWR ST LOUIS	SAINT LOUIS	UC-45J	A8	1	*	*	*
	UNIT TOTAL				1*	*	*	*
	NAVAL AIR BASES							
	NAS JOHNSVILLE	JOHNSVILLE	C-47H U-11A UC-45J RC-45J	A6 A8 A8 A8	1 1 1 1	*	*	*
	UNIT TOTAL				4*	*	*	*
	NAS PT MUGU	POINT MUGU	T-33B UC-45J UH-34J	A8 A6 A8	1 1 1	*	*	*
	UNIT TOTAL				3*	*	*	*
	NAS PTXNT RIVER	PTXNT RIVER	C-117D HU-16C UC-45J CH-19E	A8 A8 A8 A8	1 1 1 2	*	*	*
	UNIT TOTAL				5*	*	*	*
	NAF CHINA LAKE	CHINA LAKE	C-117D CH-19E	A8 A8	1 1	*	*	*
	UNIT TOTAL				2*	*	*	*
	NAF WASHINGTON	ANDREWS	VC-118B C-131G C-131F C-131F U-11A U-11A US-2B US-2B US-2B US-2B US-2B US-2A US-2A US-2A VA-3B T-1A T-39D RC-45J T-288	A8 A8 A8 C1 A8 X A6 D5 E5 G3 X A6 BY G3 A8 A6 A6 A6 A6	2 1 2 3 3 10 1 1 2 9 1 1 1 1 9 3 1 5 5		1 1 2	1 1 1
	UNIT TOTAL				46*	*	7*	2*
	KIRTLAND AFB	KIRTLAND AFB	C-54P US-2A	A8 A8	1 2	*	*	*
	UNIT TOTAL				3*	*	*	*
	NAF EL CENTRO	EL CENTRO	UC-45J	A8	1	*	*	*
	UNIT TOTAL				1*	*	*	*
	NAVAL WEAPONS LAB	DAHLGREN	UC-45J	A6	1	*	*	*
	UNIT TOTAL				1*	*	*	*

^{1/} INCLUDES ONLY THOSE AIRCRAFT, IN PHYSICAL CUSTODY OF OPERATING COMMANDS, WHICH ARE INTENDED FOR USE IN OPERATING STATUS. AIRCRAFT IN THIS CATEGORY DO NOT REQUIRE REWORK PRIOR TO SERVICE IN OPERATING STATUS.

~~CONFIDENTIAL~~

INVENTORY BY CUSTODIAL UNIT

TABLE 11

PROGRAM AND NON-PROGRAM AIRCRAFT

NABS	UNIT NAME	LOCATION NAME	MODEL		INVENTORY				
					STATUS CODES	OPERATING STATUS	AWAITING OPERATING STATUS	PIPELINE	OTHER
<u>MARINE CORPS AIR STATIONS</u>									
	MCAS YUMA	YUMA	C-117D C-47H T-33B UC-45J UH-34D	A8 A8 A6 A8 A8	1 1 1 1 3				
	UNIT TOTAL				7*	*	*	*	
	MCAS EL TORO	EL TORO	C-131F C-117D U-11A US-2A T-33B UH-34D	BY A8 BY A6 A6 A8	1 1 2 2 2		1 1		
	UNIT TOTAL				7*	*	2*	*	
	MCAS CHERRY POINT	CHERRY POINT	C-54Q C-117D U-11A US-2B T-33B T-33B UC-45J TC-117D UH-2B	A8 A8 A8 A8 A6 A8 A6 A8 A8	1 1 1 2 1 1 1 1 2				
	UNIT TOTAL				11*	*	*	*	
	MCAS QUANTICO	QUANTICO	C-54R C-117D US-2B US-2A RC-45J T-28B	A8 A8 A6 A6 A6 A6	1 1 2 2 1 5				
	UNIT TOTAL				12*	*	*	*	
	MCAS BEAUFORT	BEAUFORT	C-117D C-47J T-1A T-28B UH-2B	A8 A8 A6 A6 A8	1 1 3 1 2				
	UNIT TOTAL				8*	*	*	*	
	MCAF NEW RIVER	NEW RIVER	US-2A T-28B	A6 A6	2 2				
	UNIT TOTAL				4*	*	*	*	
	HMX 1	QUANTICO	CH-53A UH-1E CH-46D CH-46A VH-3A VH-3A SH-3A	A7 A7 A7 A7 A7 D5 A7	2 3 1 5 5 3 3		3		
	UNIT TOTAL				19*	*	3*	*	
	HQ MC FLT SECTION	ANDREWS	C-54R C-131G VC-117D U-11A T-33B T-28B	A8 A8 A8 A8 A6 A6	1 1 1 1 9 5				
	UNIT TOTAL				19*	*	*	*	
	COMMAND TOTAL				156		12	2	

DECLASSIFIED
INVENTORY BY CUSTODIAL UNIT

CONFIDENTIAL

TABLE 11 **PROGRAM AND NON-PROGRAM AIRCRAFT**

UNIT NAME	LOCATION NAME	MODEL	INVENTORY				
			STATUS CODES	OPERATING STATUS	AWAITING OPERATING STATUS	PIPELINE	OTHER
<u>NAVAL AIR BASIC TRAINING</u>							
TRARON 1	SAUFLEY FIELD	T-348 T-348 T-348	A3 B3 G3	126	10	1	
UNIT TOTAL				126*	10*	1*	*
TRARON 2	WHITING FIELD	T-28C T-28B	A3 A3	58 104			
UNIT TOTAL				162*	*	*	*
TRARON 3	WHITING FIELD	T-28C T-28B T-28B	A3 A3 A4	63 98 1			
UNIT TOTAL				162*	*	*	*
TRARON 4	PENSACOLA	T-2B T-2B T-2B T-2B T-2B T-2B T-2B	A3 D5 E5 EE G2 G3 HC	28		2 3 1 13 4 11	
UNIT TOTAL				28*	*	34*	*
TRARON 5	SAUFLEY FIELD	T-28C T-28C	A3 G3	34		2	
UNIT TOTAL				34*	*	2*	*
TRARON 6	PENSACOLA	T-28B	A3	24			
UNIT TOTAL				24*	*	*	*
TRARON 7	MERIDIAN	T-2A T-2A T-2A T-2A T-2A	A3 D5 DE E5 G3	75		3 1 3 2	
UNIT TOTAL				75*	*	9*	*
TRARON 9	MERIDIAN	T-2A T-2A T-2A T-2A T-2A T-2A	A3 D5 DE E5 F5 G3	72		2 1 2 3 2	
UNIT TOTAL				72*	*	10*	*
TRARON 10	PENSACOLA	T-1A T-1A UC-45J	A5 G3 A5	7		1	
UNIT TOTAL				16*	*	1*	*
HT 8	ELLYSON FIELD	TH-13M TH-13M UH-34J UH-34G UH-34D SH-34J	A3 D1 A3 A3 A3 A3	34		2	
UNIT TOTAL				119*	*	2*	*
NABTC ELLYSON	ELLYSON FIELD	UC-45J RC-45J	A6 A6	1 1			
UNIT TOTAL				2*	*	*	*
CVS 16 LEXINGTON	PENSACOLA	C-1A	A8	1			
UNIT TOTAL				1*	*	*	*
NABTC MERIDIAN	MERIDIAN	C-47J UC-45J UH-34J	A8 A6 A8	1 1 2			
UNIT TOTAL				4*	*	*	*
NABTC PENSACOLA	PENSACOLA	F-11A EA-1E C-121J C-54R	A4 A8 A8 A8	7 1 1 1			

CONFIDENTIAL

INVENTORY BY CUSTODIAL UNIT

TABLE 11

PROGRAM AND NON-PROGRAM AIRCRAFT

UNIT NAME	LOCATION NAME	MODEL	STATUS CODES	INVENTORY				
				OPERATING STATUS	AWAITING OPERATING STATUS	PIPELINE	OTHER	
		C-540	A8	2				
		C-131F	A8	1				
		C-1170	A8	2				
		U-11A	A8	1				
		TF-9J	A4	1				
		T-33B	A6	3				
		T-33B	B6		1			
		UC-45J	A6	1				
		T-28B	A6	4				
		T-34B	A4	2				
		UH-2B	A8	2				
		UH-34J	A8	2				
UNIT TOTAL				31*	1*	*	*	
NAAS WHITING FLD	WHITING FIELD							
		RC-45J	A6	1				
UNIT TOTAL				1*	*	*	*	
NAAS SAUFLEY FLD	SAUFLEY FIELD							
		UC-45J	A6	1				
		RC-45J	A6	1				
UNIT TOTAL				2*	*	*	*	
<u>NAVAL AIR ADVANCED TRAINING</u>								
TRARON 21	KINGSVILLE							
		TF-9J	A3	42				
		TF-9J	BY			1		
		TF-9J	D5			2		
		TF-9J	E5			1		
		TF-9J	G3			1		
		TAF-9J	A3	22				
		TAF-9J	D5			1		
UNIT TOTAL				64*	*	6*	*	
TRARON 22	KINGSVILLE							
		TF-9J	A3	36				
		TF-9J	BY			2		
		TF-9J	D5			2		
		TF-9J	E5			1		
		TAF-9J	A3	23				
		TAF-9J	D5			1		
		TAF-9J	Z				1	
UNIT TOTAL				59*	*	6*	1*	
TRARON 23	KINGSVILLE							
		TF-9J	A3	35				
		TF-9J	BY			1		
		TF-9J	D5			2		
		TF-9J	E5			1		
		TF-9J	G3			2		
		TF-9J	Z				1	
		TAF-9J	A3	20				
		TAF-9J	E5			1		
		TAF-9J	G3			1		
		TAF-9J	Z				1	
UNIT TOTAL				55*	*	8*	2*	
TRARON 24	CHASE							
		TF-9J	A3	38				
		TF-9J	D5			3		
		TF-9J	DE			1		
		TF-9J	E5			1		
		TAF-9J	A3	21				
		TAF-9J	BY			1		
		TAF-9J	G3			1		
UNIT TOTAL				59*	*	7*	*	
TRARON 25	CHASE							
		TF-9J	A3	40				
		TF-9J	D5			3		
		TF-9J	G3			2		
		TAF-9J	A3	17				
		TAF-9J	D5			1		
		AF-9J	A3	3				
		AF-9J	DE			1		
UNIT TOTAL				60*	*	7*	*	
TRARON 26	CHASE							
		TF-9J	A3	38				
		TF-9J	BY			1		
		TF-9J	D5			3		
		TF-9J	DE			1		
		TF-9J	E5			1		
		TAF-9J	A3	18				
		TAF-9J	D5			1		
		TAF-9J	DE			1		
UNIT TOTAL				56*	*	8*	*	

DECLASSIFIED

~~CONFIDENTIAL~~

INVENTORY BY CUSTODIAL UNIT

TABLE 11 PROGRAM AND NON-PROGRAM AIRCRAFT

UNIT NAME	LOCATION NAME	MODEL	STATUS CODES	OPERATING STATUS	INVENTORY			
					AWAITING OPERATING STATUS	PIPELINE	OTHER	
TRARON 27	CORPUS CHRISTI	TS-2A	A3	56				
		TS-2A	BY			1		
		TS-2A	D5			1		
		TS-2A	DE			1		
		TS-2A	E5			1		
UNIT TOTAL				56*	*	4*		*
TRARON 28	CORPUS CHRISTI	TS-2A	A3	56				
		TS-2A	D5			1		
		TS-2A	E5			2		
		TS-2A	Z					1
UNIT TOTAL				56*	*	3*		1*
TRARON 29	CORPUS CHRISTI	TC-117D	A5	2				
		T-29B	A3	1				
		T-29B	A5	9				
UNIT TOTAL				12*	*	*		*
TRARON 31	CORPUS CHRISTI	TS-2A	A3	51				
		TS-2A	BY			1		
		TS-2A	D5			2		
		TS-2A	E5			2		
		TS-2A	Z					1
UNIT TOTAL				51*	*	5*		1*
NAS CRPS CHRISTI	CORPUS CHRISTI	C-117D	A8	2				
		C-47J	A8	1				
		C-47J	X					1
		US-2B	A8	2				
		TS-2A	A3	1				
		RC-45J	A8	1				
		UH-2B	A8	1				
		UH-34J	A8	1				
UNIT TOTAL				9*	*	*		1*
NAAS CHASE	CHASE	C-47J	A8	1				
		UC-45J	A6	1				
		UH-2B	A8	1				
		UH-34J	A8	1				
UNIT TOTAL				4*	*	*		*
NAAS KINGSVILLE	KINGSVILLE	C-47H	A8	1				
		UC-45J	A6	1				
		UH-2B	A8	2				
UNIT TOTAL				4*	*	*		*
NAVAL AIR TECHNICAL TRAINING								
NATTU LAKEHURST	LAKEHURST	UC-45J	A6	1				
		TC-117D	A4	1				
UNIT TOTAL				2*	*	*		*
NATTU PENSACOLA	PENSACOLA	RC-45J	A5	3				
		RC-45J	G3			1		
UNIT TOTAL				3*	*	1*		*
NAS GLYNCO	GLYNCO	EC-121K	A5	3				
		T-33B	A4	14				
		T-33B	X					1
		T-33B	Y					1
		T-39D	A5	32				
		T-39D	G3			3		
		TS-2A	A5	12				
		TS-2A	BY			1		
		TS-2A	D5			2		
		TS-2A	DE			2		
		UH-34J	A8	1				
UNIT TOTAL				62*	*	8*		2*
NAS MEMPHIS	MEMPHIS	VC-54Q	A8	1				
		C-117D	A8	2				
		T-33B	A6	3				
		UC-45J	A6	2				
		RC-45J	A8	1				
		UH-34J	A8	1				
UNIT TOTAL				10*	*	*		*
COMMAND TOTAL				1481	11	122		8

CONFIDENTIAL

INVENTORY BY CUSTODIAL UNIT

TABLE 11

PROGRAM AND NON-PROGRAM AIRCRAFT

NART	UNIT NAME	LOCATION NAME	MODEL		INVENTORY				
					STATUS CODES	OPERATING STATUS	AWAITING OPERATING STATUS	PIPELINE	OTHER
<u>NAVAL AIR RESERVE TRAINING</u>									
NARTU ALAMEDA	ALAMEDA		A-4B	A4	13				
			A-4B	D5			1		
			A-4B	DE			1		
			A-4B	HC			1		
			A-4A	A4	15				
			A-4A	HC			1		
			S-2D	A4	7				
			S-2D	C4			1		
			S-2D	F5			1		
			SP-2E	A4	12				
			SP-2E	B4					
			SP-2E	A4		1			
			C-118B	A4	3				
			C-118B	G3			1		
			T-33B	A4	3				
			T-33B	B4		1			
			UC-45J	A4	1				
			T-34B	A4	1				
			UH-34D	A4	3				
			SH-34J	A4	4				
			SH-34J	B4			1		
UNIT TOTAL					62*		3*	7*	*
NARTU ANDREWS	ANDREWS		F-8B	A4	2				
			F-8A	A4	12				
			F-8A	B4			2		
			F-8A	G2				1	
			S-2F	A4	4				
			S-2F	B4			1		
			S-2D	A4	3				
			S-2D	B4			3		
			SP-2E	A4	6				
			SP-2E	B4			2		
			C-54R	A4	1				
			C-54Q	A4	1				
			C-54Q	A8	1				
			T-1A	A4	2				
			UC-45J	A4	2				
			T-34B	A3	1				
UNIT TOTAL					35*		8*	1*	*
NAS ATLANTA	ATLANTA		F-8B	A4	1				
			F-8A	A4	12				
			SP-2E	A4	6				
			SP-2E	B4			1		
			C-54Q	A4	3				
			T-1A	A4	1				
			UC-45J	A4	1				
			RC-45J	A4	1				
			T-34B	A4	1				
			UH-34D	A4	2				
UNIT TOTAL					28*		1*	*	*
NAS DALLAS	DALLAS		F-8A	A4	21				
			F-8A	BY				2	
			F-8A	D5				1	
			F-8A	F5				1	
			SP-2E	A4	7				
			C-118B	A4	3				
			T-1A	A4	3				
			UC-45J	A4	1				
			UC-45J	G3			1		
			T-34B	A4	1				
			UH-34D	A4	2				
			SH-34J	A4	11				
UNIT TOTAL					49*		*	5*	*
NAS GLENVIEW	GLENVIEW		A-4B	A4	12				
			A-4B	BY				1	
			A-4B	C4				1	
			A-4B	F5				1	
			A-4A	A4	6				
			S-2F	A4	9				
			S-2F	B4			1		
			SP-2E	A4	11				
			SP-2E	B4			2		
			C-118B	A4	4				
			C-54R	A4	1				
			C-131F	A8	3				
			C-117D	A4	1				
			U-11A	A8	2				
			T-33B	A4	3				
			T-33B	B4			1		

DECLASSIFIED
INVENTORY BY CUSTODIAL UNIT

~~CONFIDENTIAL~~

TABLE 1: PROGRAM AND NON-PROGRAM AIRCRAFT

NART					INVENTORY				
					STATUS CODES	OPERATING STATUS	AWAITING OPERATING STATUS	PIPELINE	OTHER
UNIT NAME	LOCATION NAME	MODEL							
		UC-45J		A4	1				
		RC-45J		A4	1				
		T-34B		A4	1				
		T-34B		Z					1
		UH-34D		A4	1				
		SH-34J		A4	4				
UNIT TOTAL					60*	4*	3*		1*
NAS GROSSE ILE	GROSSE ILE								
		S-2F		A4	9				
		C-54Q		A4	2				
		C-54P		A4	1				
		C-119F		A4	3				
		UC-45J		A4	1				
		T-34B		A4	1				
		SH-34J		A4	3				
UNIT TOTAL					20*	*	*		*
NARTU JAX	JACKSONVILLE								
		A-4B		A4	6				
		A-4B		B4		1			
		A-4B		D5			2		
		A-4A		A4	2				
		S-2F		A4	6				
		S-2F		B4		2			
		S-2F		J1					1
		SP-2E		A4	5				
		SP-2E		B4		1			
		C-118B		A4	2				
		C-118B		BY			1		
		T-33B		A4	1				
		T-33B		B4		1			
		UC-45J		A4	1				
		SH-34J		A4	3				
		SH-3A		A4	3				
UNIT TOTAL					29*	5*	3*		1*
NARTU LAKEHURST	LAKEHURST								
		S-2D		A4	7				
		S-2D		B4		2			
		S-2D		BY			1		
		C-54Q		A4	1				
		C-54Q		G3			1		
		C-54P		A4	1				
		UC-45J		A4	1				
		SH-34J		A4	1				
		SH-3A		A4	4				
UNIT TOTAL					15*	2*	2*		*
NAS LOS ALAMITOS	LOS ALAMITOS								
		A-4B		A4	23				
		A-4B		D5			1		
		A-4B		E5			1		
		A-4B		I3			1		
		A-4A		A4	22				
		S-2D		A4	9				
		S-2D		C4			1		
		SP-2E		A4	12				
		SP-2E		D5			1		
		C-118B		A4	2				
		T-33B		A4	1				
		T-33B		B4		1			
		UC-45J		A4	2				
		UC-45J		H3			1		
		RC-45J		A4	1				
		UH-34D		A4	5				
		SH-34J		A4	6				
UNIT TOTAL					83*	1*	6*		*
NARTU MEMPHIS	MEMPHIS								
		A-4B		A4	6				
		A-4A		A4	4				
		SP-2E		A4	5				
		SP-2E		Z					2
		C-54R		A4	1				
		C-54Q		A4	2				
		C-54P		A4	1				
		T-33B		A4	1				
		T-33B		B4		1			
		UC-45J		A4	1				
		T-34B		A4	1				
UNIT TOTAL					22*	1*	*		2*
NAS NEW ORLEANS	NEW ORLEANS								
		A-4B		A4	6				
		A-4A		A4	5				
		A-4A		B4		1			
		SP-2E		A4	4				
		SP-2E		G3			1		

~~CONFIDENTIAL~~

INVENTORY BY CUSTODIAL UNIT

TABLE 11

PROGRAM AND NON-PROGRAM AIRCRAFT

NART	UNIT NAME	LOCATION NAME	MODEL		INVENTORY				
					STATUS CODES	OPERATING STATUS	AWAITING OPERATING STATUS	PIPELINE	OTHER
			C-54R		A4	1			
			C-54Q		A4	1			
			C-54P		A4	1			
			T-33B		A4	2			
			UC-45J		A4	1			
			RC-45J		A4	1			
			T-34B		B4		1		
			UH-34D		A4	2			
			SH-34J		A4	4			
			SH-34J		G3			1	
			SH-3A		A4	3			
	UNIT TOTAL					31*	2*	2*	*
NAS NEW YORK	NEW YORK								
			A-4B		A4	14			
			A-4A		A4	5			
			SP-2E		A4	11			
			SP-2E		DE			1	
			C-118B		A4	2			
			C-117D		A8	1			
			T-1A		A4	2			
			UC-45J		A4	1			
			RC-45J		A4	1			
			T-34B		A4	1			
			UH-34D		A4	4			
			SH-3A		A4	3			
			SH-3A		D5			1	
			SH-3A		DE			1	
			SH-3A		G3			1	
	UNIT TOTAL					45*	*	4*	*
NARTU NORFOLK	NORFOLK								
			A-4B		A4	5			
			A-4B		BY			1	
			A-4B		D5			1	
			A-4A		A4	5			
			S-2D		A4	7			
			S-2D		B4		1		
			C-54Q		A4	2			
			C-54P		A4	1			
			T-33B		A4	2			
			UC-45J		A4	1			
			T-34B		A4	1			
			UH-34D		A4	1			
			SH-34J		B4		1		
			SH-3A		A4	3			
			SH-3A		D5			1	
	UNIT TOTAL					28*	2*	3*	*
NAS OLATHE	OLATHE								
			F-8A		A4	5			
			F-8A		D5			1	
			RF-8A		A4	6			
			RF-8A		DE			1	
			A-4B		A4	7			
			A-4B		B4		1		
			A-4A		A4	4			
			SP-2E		A4	6			
			SP-2E		B4		3		
			C-118B		A4	3			
			T-1A		A4	2			
			UC-45J		A4	2			
			T-34B		A4	1			
	UNIT TOTAL					36*	4*	2*	*
NAS SEATTLE	SEATTLE								
			S-2D		A4	7			
			S-2D		BY			1	
			S-2D		C4			1	
			SP-2H		A4	6			
			SP-2H		F5			1	
			C-54Q		A4	1			
			C-54P		A4	2			
			C-119F		A4	6			
			UC-45J		A4	1			
			T-34B		A4	1			
			UH-34D		A4	2			
			SH-34J		A4	4			
	UNIT TOTAL					30*	*	3*	*

DECLASSIFIED

CO

INVENTORY BY CUSTODIAL UNIT

TABLE II

PROGRAM AND NON-PROGRAM AIRCRAFT

UNIT NAME	LOCATION NAME	MODEL	STATUS CODES	INVENTORY				
				OPERATING STATUS	AWAITING OPERATING STATUS	PIPELINE	OTHER	
NAS SO WEYMOUTH	SOUTH WEYMOUTH	A-4B	A4	15				
		A-4B	BY			1		
		A-4A	A4	3				
		S-2F	A4	1				
		S-2F	B4		1			
		S-2D	A4	6				
		S-2D	B4		1			
		SP-2H	A4	7				
		SP-2E	E5				1	
		C-54Q	A4	2				
		C-54P	A4	1				
		T-33B	A4	2				
		T-33B	B4		1			
		UC-45J	A4	1				
		UC-45J	G3			1		
		UH-34D	A4	4				
		SH-34J	B4		1			
		SH-3A	A4	5				
		SH-3A	B4		1			
UNIT TOTAL				47*	5*	3*		*
NAS TWIN CITIES	TWIN CITIES	A-4B	A4	5				
		A-4B	C4			1		
		A-4B	D5			1		
		A-4A	A4	4				
		SP-2E	A4	10				
		C-54R	A4	1				
		C-54Q	A4	2				
		C-54Q	H3			1		
		C-119F	A4	4				
		T-33B	A4	1				
		T-33B	G3			1		
		UC-45J	A4	2				
		T-34B	A4	1				
		SH-34J	A4	5				
UNIT TOTAL				35*	*	4*		*
NAS WILLOW GROVE	WILLOW GROVE	F-8B	A4	14				
		F-8B	BY			1		
		F-8B	E5			1		
		F-8B	P4					1
		F-8A	A4	6				
		S-2F	A4	2				
		SP-2H	A4	9				
		SP-2H	H3			1		
		SP-2E	D5			1		
		C-118B	A4	3				
		T-1A	A4	1				
		T-1A	G3			1		
		UC-45J	A4	1				
		UC-45J	B4		1			
		T-34B	A4	1				
		UH-34D	A4	3				
		SH-3A	A4	6				
UNIT TOTAL				46*	1*	5*		1*
COMMAND TOTAL				701	39	53		5

DECLASSIFIED

~~CONFIDENTIAL~~

INVENTORY BY CUSTODIAL UNIT

TABLE 11

PROGRAM AND NON-PROGRAM AIRCRAFT

R & T	UNIT NAME	LOCATION NAME	MODEL	STATUS CODES	INVENTORY				
					OPERATING STATUS	AWAITING OPERATING STATUS	PIPELINE	OTHER	
			N P-2E	AK	2				
			N P-2E	D5			1		
			N P-2E	E5			1		
			NOP-2E	AK	2				
			NTF-9J	AK	1				
	UNIT TOTAL				14*	*	3*		*
	NATFSI LAKEHURST	LAKEHURST	F-8A	AK	1				
			F-4A	AK	1				
			F-4A	C1			1		
			A-4B	AK	1				
			A-3A	AK	1				
			A-3A	D5			1		
			T-2A	BY			1		
	UNIT TOTAL		N A-4B	AK	1				
					5*	*	3*		*
	MINEDEVUNIT	PANAMA CITY	UH-13P	AK	1				
			RH-3A	AK	2				
	UNIT TOTAL				3*	*	*		*
	PROJECT TRIM	PTXNT RIVER	AP-2H	AK	1				
	UNIT TOTAL				1*	*	*		*
	NATC WPN SYS TEST	PTXNT RIVER	F-8H	AK	1				
			F-8E	AJ	1				
			F-8E	AK	1				
			F-8E	G1			1		
			F-8E	G3			1		
			F-8C	AK	1				
			F-8B	D5			1		
			RF-8G	AK	1				
			A-7A	AJ	1				
			A-4E	AK	2				
			A-6A	AJ	3				
			A-3B	AK	1				
			A-3A	AK	1				
			P-3B	AJ	1				
			P-3A	AJ	1				
			P-3A	AK	1				
			P-3A	G2			1		
			AP-2H	AK	2				
			SP-2H	AK	1				
			SP-2H	G2			1		
			EC-121K	AK	1				
			C-54P	AK	1				
			C-131F	AK	1				
			TF-8A	G3			1		
			T-39D	AK	2				
			SH-3A	D5			1		
			SH-3D	AJ	1				
			N F-8C	AK	1				
			N A-4E	AK	1				
			N A-4B	AK	1				
			N A-1E	AK	1				
			N P-2H	AK	1				
	UNIT TOTAL		NEC-121K	AK	1				
					31*	*	7*		*
	ALL SERVICE EVALU	PTXNT RIVER	YOV-10A	AJ	1				
			U-6A	AK	1				
	UNIT TOTAL				2*	*	*		*
	NATC FLIGHT TEST	PTXNT RIVER	F-8H	AJ	1				
			F-8C	AJ	1				
			F-8C	AK	2				
			F-8A	AK	1				
			A-4F	AK	1				
			A-4E	AK	2				
			A-4C	AJ	1				
			A-4B	AJ	1				
			A-4B	DE			1		
			A-6A	AK	2				
			A-3B	AK	1				
			EF-10B	AJ	1				
			S-2F	AK	1				
			C-2A	AJ	1				
			C-1A	AJ	1				
			O-1C	AJ	1				
			TA-4F	AJ	1				
			CH-46D	AJ	1				
			CH-46A	AJ	1				

~~CONFIDENTIAL~~

DECLASSIFIED

~~CONFIDENTIAL~~

INVENTORY BY CUSTODIAL UNIT

TABLE II

PROGRAM AND NON-PROGRAM AIRCRAFT

R & T	UNIT NAME	LOCATION NAME	MODEL	STATUS CODES	INVENTORY				
					OPERATING STATUS	AWAITING OPERATING STATUS	PIPELINE	OTHER	
NAVAIRSYSCOM REPS A/C R&T CONTROLLED									
	NPRO R&T BALTMOR	BALTIMORE	F-10B F-8A F-4J	TK TK TJ					1 1 1 3*
	UNIT TOTAL				*	*	*		
	NPRO R&T BETHPAGE	BETHPAGE	F-111B A-6B A-6A EA-6A E-2A C-1A QH-50D QH-50D QH-50D QH-50C N A-6A NEA-6B	UJ G1 TJ TJ TJ TK TJ TK V TJ TJ TK			1		1 3 2 2 1 2 3 2 3 2 22*
	UNIT TOTAL				*	*	1*		
	DCASD KAMAN	BLODMFIELD	UH-2C UH-2C UH-2B UH-2A	TJ TR TJ U					1 1 2 1 5*
	UNIT TOTAL				*	*	*		
	NPRO R&T BURBANK	BURBANK	EC-121K	TJ					1 1*
	UNIT TOTAL				*	*	*		
	NPRO R&T COLUMBUS	COLUMBUS	F-4A F-4A A-6A RA-5C YOV-10A YOV-10A YOV-10A OV-10A OV-10A OV-10A OV-10A T-2B T-2B T-2B	TJ TR TJ TJ CJ TJ TR BX TJ TR U6 TJ TK TR			1		1 1 1 3 2 1 1 1 3 1 5 1 1 1 22*
	UNIT TOTAL				*	*	1*		
	NPRO R&T DALLAS	DALLAS	F-8J F-8E F-8D RF-8A A-7A A-7A A-7A	TJ TR TK TK TJ TK TR					1 1 1 5 1 1 1 11*
	UNIT TOTAL				*	*	*		
	NPRO FORT WORTH	FORT WORTH	UH-1E	TJ					1 1*
	UNIT TOTAL				*	*	*		
	NPRO GREAT NECK	GREAT NECK	A-6A	TR					1 1*
	UNIT TOTAL				*	*	*		
	NPRO LONG BEACH	LONG BEACH	A-4E A-4E A-4C A-3B RA-3B TA-4F	TJ TR TJ TJ TR TJ					1 2 1 1 1 2 8*
	UNIT TOTAL				*	*	*		

~~CONFIDENTIAL~~

INVENTORY BY CUSTODIAL UNIT

PROGRAM AND NON-PROGRAM AIRCRAFT

TABLE 11

R & T	UNIT NAME	LOCATION NAME	MODEL	STATUS CODES	INVENTORY				
					OPERATING STATUS	AWAITING OPERATING STATUS	PIPELINE	OTHER	
	NPRO RETMORTON	MORTON	CH-46D	TJ					3
			CH-46A	TJ					4
			NCH-46A	TJ					1
	UNIT TOTAL				*	*	*		8*
	NPRO ST LOUIS	SAINT LOUIS	YF-4J	TJ					1
			F-4J	AJ	1				4
			F-4B	AJ	1				2
			F-4B	TJ					1
			RF-4B	TJ					1
	UNIT TOTAL				2*	*	*		8*
	NPRO R&T STRATFRD	STRATFORD	CH-53A	TJ					6
			CH-53A	TR					2
			UH-34D	TJ					1
			SH-3A	TJ					2
			SH-3A	TR					3
			SH-3D	TJ					1
			NSH-3A	TJ					1
	UNIT TOTAL				*	*	*		16*
	COMMAND TOTAL				247		27		126

INVENTORY BY CUSTODIAL UNIT

TABLE 11

PROGRAM AND NON-PROGRAM AIRCRAFT

NAVAIRSYSCOM FS	LOCATION NAME	MODEL	STATUS CODES	OPERATING STATUS	AWAITING OPERATING STATUS	INVENTORY		
						PIPELINE	OTHER	
		TF-9J	D5				1	
		TF-9J	EH				2	
		TF-9J	G3				1	
		TF-9J	HC				4	
		TAF-9J	BY				1	
		TAF-9J	C1				1	
		TAF-9J	D7				7	
		TAF-9J	DG				1	
		T-2B	EH				1	
		T-2B	G3				1	
		T-1A	G2				1	
		T-39D	EA				1	
		UC-45J	Z				2	
		TS-2A	DH				1	
		TS-2A	E5				1	
		RC-45J	X				1	
		T-28C	BY				4	
		T-28C	D1				1	
		T-28C	DA				1	
		T-28C	E1				4	
		T-28C	M8				6	
		T-28B	D1				7	
		T-28B	DA				1	
		T-28B	M3				10	
		T-28B	M7				14	
		T-28B	M8				8	
		T-34B	HC				2	
		T-34B	M7				48	
		T-34B	M8				2	
		UH-34J	BY				1	
		UH-34J	D1				1	
		UH-34J	E1				3	
		UH-34J	M7				5	
		UH-34J	M8				1	
		UH-34G	D1				7	
		UH-34E	M7				1	
		UH-34D	D1				5	
		UH-34D	E1				3	
		UH-34D	M7				2	
		UH-34D	M8				3	
		LH-34D	D1				1	
		LH-34D	M7				1	
		SH-34J	M8				3	
		DT-28B	D1				1	
		QF-9JX	M7				5	
		QF-9J	M7				1	
		QT-33AX	M3				3	
		QT-33AX	M7				2	
	UNIT TOTAL				*	*	80*	141*
NARF QUONSET PNT	QUONSET PNT							
		A-1H	S3					2
		EA-1F	D1				2	
		EA-1F	E1				9	
		S-2F	EA				1	
		S-2E	BY				1	
		S-2D	D5				5	
		S-2D	E5				1	
		S-2D	EA				1	
		E-18	EA				1	
		LC-117D	M7					2
		UH-2B	D1				1	
		UH-2B	EA				1	
		SH-3A	E1				2	
		SH-3A	M3					2
		SH-3A	M7					1
		QH-50C	EA				1	
	UNIT TOTAL				*	*	26*	7*
NARF NORTH ISLAND	NORTH ISLAND							
		F-8C	D1				1	
		F-8A	WC					1
		F-4B	D1				7	
		F-4B	DA				2	
		RF-4B	D1				1	
		EF-10B	D1				3	
		S-2F	M7					1
		SP-2E	G3				1	
		SP-5B	M1					5
		SP-5B	S3					1
		SP-5B	M7					1
		C-47J	M7					1
		HU-16C	M7					1
		US-2C	G3				1	
		T-1A	E5				1	
		T-34B	U					1
		T-34B	D1				1	
		UH-2B	D9				1	
		CH-53A	M1					8
		CH-37C	M1					
		UH-1E	BY				2	

DECLASSIFIED

~~CONFIDENTIAL~~

INVENTORY BY CUSTODIAL UNIT

PROGRAM AND NON-PROGRAM AIRCRAFT

TABLE 11

NAVAIRSYSCOM FS	LOCATION NAME	MODEL			INVENTORY				
					STATUS CODES	OPERATING STATUS	AWAITING OPERATING STATUS	PIPELINE	OTHER
		CH-46A			D1			3	
		CH-46A			D8			1	
		CH-46A			DA			1	
		CH-46A			G2			1	
		UH-34G			M7				1
		SH-3A			M1				2
	UNIT TOTAL					*	*	27*	23*
<u>NAVAIRSYSCOM REPS AIRCRAFT</u>									
NPRO REP BETHPAGE	BETHPAGE	A-6A			H1			1	
		A-6A			V				11
		A-6A			Z				1
		S-2E			R				1
		S-2E			V				7
		TC-4C			VN				1
		TC-4C			V				1
		QH-50D			V				15
	UNIT TOTAL					*	*	1*	37*
DCASO BLOOMFIELD	BLOOMFIELD	UH-2C			D7			12	
		UH-2B			E7			1	
	UNIT TOTAL					*	*	13*	*
NBPRO BROWNSVILLE	BROWNSVILLE	C-117D			BY			1	
		C-117D			C8			1	
		C-117D			D1			4	
		C-47M			D1			1	
		C-47L			D1			1	
		C-47J			D1			3	
		C-47H			D1			2	
		T-1A			BY			1	
		T-1A			D1			20	
		T-1A			E1			7	
		T-34B			BY			3	
		T-34B			D1			8	
		T-34B			E1			3	
		TC-117D			D1			1	
	UNIT TOTAL					*	*	56*	*
NPRO REP BURBANK	BURBANK	AP-2H			G1			1	
		EP-3A			G1			1	
		EP-3A			G5			1	
	UNIT TOTAL					*	*	3*	*
NPRO REP COLUMBUS	COLUMBUS	RA-5C			G1			2	
		RA-5C			HC			1	
		OV-10A			BX				1
		OV-10A			V				3
		T-28B			BX				1
		T-28B			G1			4	
	UNIT TOTAL					*	*	7*	5*
NAVAIRSYSCOM REP	CORPUS CHRISTI	T-34B			BY			12	
	UNIT TOTAL					*	*	12*	*
NPRO REP DALLAS	DALLAS	F-8J			D4			25	
		F-8H			BY			11	
		F-8H			C1			1	
		F-8H			D4			45	
		F-8E			E4			2	
		F-8C			E4			1	
		A-7B			VP				15
		A-7B			VS				29
		EC-130Q			H2			1	
		EC-121P			D1			2	
	UNIT TOTAL					*	*	88*	44*
NPRO DOTHAN	DOTHAN	VC-118B			D3			1	
		C-118B			D3			4	
		C-54S			BY			1	
		C-54S			D3			1	
		C-54Q			D3			3	
		C-54P			D3			2	
		C-131F			D3			3	
	UNIT TOTAL					*	*	15*	*

~~CONFIDENTIAL~~

~~CONFIDENTIAL~~

DECLASSIFIED

INVENTORY BY CUSTODIAL UNIT

TABLE 11

PROGRAM AND NON-PROGRAM AIRCRAFT

NAVAIRSYSCOM FS	LOCATION NAME	MODEL	STATUS CODES	INVENTORY				
				OPERATING STATUS	AWAITING OPERATING STATUS	PIPELINE	OTHER	
FS FAWPRA	ATSUGI	F-8E F-4B A-4E A-4E A-4E A-4C UH-1E CH-46D CH-46A CH-46A UH-34D	G3 G3 E1 G3 HC D8 G4 G3 EK G3 G4				2 1 1 7 1 1 1 1 1 1 1 1	
UNIT TOTAL				*	*		18*	*
USAACOM	FORT WORTH	UH-1E UH-1E	BC TJ					2 1
UNIT TOTAL				*	*	*		3*
<u>MISCELLANEOUS NASC ACTIVITIES</u>								
NAVAIRSYSCOM REP	GLENVIEW	SP-2E	M1					1
UNIT TOTAL				*	*	*		1*
NAVAIRSYSCOM REP	JOHNSVILLE	QT-33AX	G1				1	
UNIT TOTAL				*	*		1*	*
NPRO LONG BEACH	LONG BEACH	A-4H A-4H TA-4F	C1 V C1				1 2 3*	1 1*
UNIT TOTAL				*	*		3*	1*
AFPRO LOCKHEED GA	MARIETTA	EC-130Q	TJ					1
UNIT TOTAL				*	*	*		1*
NPRO REP MORTON	MORTON	CH-46D	BX					7
UNIT TOTAL				*	*	*		7*
LOCKHEED	NEW YORK	EC-121M EC-121K	D3 D3				1 2 3*	
UNIT TOTAL				*	*		3*	*
DCASO OTTAWA	OTTAWA	T-33B T-33B T-33B	C6 D1 E1				2 11 3	
UNIT TOTAL				*	*		16*	*
AFCD	ST AUGUSTINE	C-119F C-119F C-119F C-119F	BY C4 D3 E3				1 1 2 1	
UNIT TOTAL				*	*		5*	*
NAVAIRSYSCOM REP	SAINT LOUIS	F-4J F-4A	BX TK					5 2
UNIT TOTAL				*	*	*		7*
NPRO REP STRATFRD	STRATFORD	CH-53A CH-53A CH-53A SH-3D	G4 HD VP VP				7 2	7 4
UNIT TOTAL				*	*		9*	11*
NAVAIRSYSCOM REP	TULSA	A-3B A-3B	E5 G2				1 1	
UNIT TOTAL				*	*		2*	*
BUWEPs LAKEHURST	LAKEHURST	UC-45J	X					1
UNIT TOTAL				*	*	*		1*
NAVAIRSYSCOM REP	PTXNT RIVER	E-2A NRA-3B	EE G2				1 1	
UNIT TOTAL				*	*		2*	*

~~CONFIDENTIAL~~

DECLASSIFIED
INVENTORY BY CUSTODIAL UNIT

~~CONFIDENTIAL~~

TABLE II

PROGRAM AND NON-PROGRAM AIRCRAFT

NAVAIRSYSCOM FS	LOCATION NAME	MODEL			INVENTORY				
					STATUS CODES	OPERATING STATUS	AWAITING OPERATING STATUS	PIPELINE	OTHER
<u>AIRCRAFT ON LOAN NASC</u>									
BELGIUM GOVT		U-1B			U	*	*	*	1
UNIT TOTAL									1*
ARTIC RESERCH LAB		SC-47H			U	*	*	*	1
UNIT TOTAL									1*
DEPT AGRICULTURE		C-47H UC-45J T-28B			U U U				1 10 1
UNIT TOTAL						*	*	*	12*
DEPT OF INTERIOR		EC-47J			U	*	*	*	1
UNIT TOTAL									1*
DEPT OF JUSTICE		C-47H			U	*	*	*	1
UNIT TOTAL									1*
FED AVN AGENCY		T-34B			U	*	*	*	1
UNIT TOTAL									1*
PUB HEALTH SERV		T-34B			U	*	*	*	1
UNIT TOTAL									1*
NATIONAL GUARD		U-1B			U	*	*	*	2
UNIT TOTAL									2*
FLYING CLUB	ALAMEDA	T-34B			U	*	*	*	1
UNIT TOTAL									1*
FLYING CLUB	ATLANTA	T-34B			U	*	*	*	1
UNIT TOTAL									1*
FLYING CLUB	CHINA LAKE	T-34B			U	*	*	*	1
UNIT TOTAL									1*
FLYING CLUB	CORPUS CHRISTI	T-34B			U	*	*	*	1
UNIT TOTAL									1*
FLYING CLUB	CUBI PNT	T-34B			U	*	*	*	2
UNIT TOTAL									2*
FLYING CLUB	DALLAS	T-34B			U	*	*	*	1
UNIT TOTAL									1*
FLYING CLUB	HYDE FIELD	T-34B			U	*	*	*	1
UNIT TOTAL									1*
AERO CLUB	GLENVIEW	T-34B			U	*	*	*	1
UNIT TOTAL									1*
FLYING CLUB	GROSSE ILE	T-34B			U	*	*	*	1
UNIT TOTAL									1*
AERO CLUB	ATSUGI	T-34B			U	*	*	*	1
UNIT TOTAL									1*
FLYING CLUB	JACKSONVILLE	T-34B			U	*	*	*	2
UNIT TOTAL									2*
FLYING CLUB	JOHNSVILLE	T-34B			U	*	*	*	2
UNIT TOTAL									2*
FLYING CLUB	LAKEHURST	T-34B			U	*	*	*	1
UNIT TOTAL									1*

~~CONFIDENTIAL~~

INVENTORY BY CUSTODIAL UNIT

TABLE 11

PROGRAM AND NON-PROGRAM AIRCRAFT

NAVAIRSYSCOM FS	LOCATION NAME	MODEL			INVENTORY				
					STATUS CODES	OPERATING STATUS	AWAITING OPERATING STATUS	PIPELINE	OTHER
FLYING CLUB	LOS ALAMITOS	T-34B			U	*	*	*	1
UNIT TOTAL									1*
FLYING CLUB	MEMPHIS	T-34B			U	*	*	*	1
UNIT TOTAL									1*
FLYING CLUB	MONTEREY	T-34B			U	*	*	*	1
UNIT TOTAL									1*
FLYING CLUB	NAPLES	T-34B			U	*	*	*	2
UNIT TOTAL									2*
FLYING CLUB	NORTH ISLAND	T-34B			U	*	*	*	1
UNIT TOTAL									1*
FLYING CLUB	NEW ORLEANS	T-34B			U	*	*	*	1
UNIT TOTAL									1*
FLYING CLUB	NORFOLK	T-34B			U	*	*	*	1
UNIT TOTAL									1*
FLYING CLUB	OAKLAND	T-34B			U	*	*	*	1
UNIT TOTAL									1*
AERO CLUB	OLATHE	T-34B			U	*	*	*	1
UNIT TOTAL									1*
FLYING CLUB	PTXNT RIVER	T-34B			U	*	*	*	1
UNIT TOTAL									1*
FLYING CLUB	PENSACOLA	T-34B			U	*	*	*	1
UNIT TOTAL									1*
FLYING CLUB	PHILADELPHIA	T-34B			U	*	*	*	1
UNIT TOTAL									1*
FLYING CLUB	POINT MUGU	T-34B			U	*	*	*	1
UNIT TOTAL									1*
FLYING CLUB	ROTA	T-34B			U	*	*	*	1
UNIT TOTAL									1*
FLYING CLUB	QUONSET PNT	T-34B			U	*	*	*	1
UNIT TOTAL									1*
FLYING CLUB	SAN JUAN	T-34B			U	*	*	*	1
UNIT TOTAL									1*
FLYING CLUB	SOUTH WEYMOUTH	T-34B			U	*	*	*	1
UNIT TOTAL									1*
FLYING CLUB	TWIN CITIES	T-34B			U	*	*	*	1
UNIT TOTAL									1*
FLYING CLUB	WHITING FIELD	T-34B			U	*	*	*	1
UNIT TOTAL									1*
NASA		F-4A			U				1
		EC-121P			U				1
		EC-121K			U				1
		TH-13N			U				1
		SH-3A			U				1
		N P-3A			U				1
UNIT TOTAL						*	*	*	6*
TEXAS INSTRUMENT		P-2E			D5			1	
UNIT TOTAL						*	*	1	1*

DECLASSIFIED

~~CONFIDENTIAL~~

INVENTORY BY CUSTODIAL UNIT

TABLE 11

PROGRAM AND NON-PROGRAM AIRCRAFT

NAVAIRSYSCOM FS	LOCATION NAME	MODEL			INVENTORY				
					STATUS CODES	OPERATING STATUS	AWAITING OPERATING STATUS	PIPELINE	OTHER
US ARMY		SP-2E			U				6
		UC-45J			U				2
		SH-3A			U				3
UNIT TOTAL						*	*	*	11*
USAF		EC-121K			U				1
UNIT TOTAL						*	*	*	1*
USCG		TH-13N			U				2
UNIT TOTAL						*	*	*	2*
<u>STORAGE FACILITY</u>									
MASCD DMAFB	TUCSON	F-11A			M3				6
		F-11A			P4				4
		F-8B			P4				4
		T-8A			P4				2
		RF-8A			M1				1
		RF-8A			M3				1
		RF-8A			P4				5
		RF-8A			M1				1
		A-3B			M3				11
		A-3B			M3				5
		A-3A			M1				1
		A-1H			M3				11
		S-2F			M3				11
		S-2F			P4				12
		S-2D			M1				10
		S-2D			M3				4
		S-2A			M3				1
		S-2A			P4				2
		S-2A			RE				6
		SP-2H			D4				
		P-2H			M3				1
		SP-2E			M1				5
		SP-2E			M3				34
		EP-2E			M1				20
		EP-2E			M3				45
		E-1B			M1				3
		E-1B			P4				1
		EC-121P			M1				8
		EC-121K			M1				2
		EC-121K			M3				1
		VC-54P			M1				1
		VC-54P			M3				1
		C-54R			P4				9
		C-54Q			M3				6
		C-54Q			P4				2
		C-54Q			WN				6
		C-54P			M3				2
		C-54P			P4				2
		C-54P			WB				1
		C-54P			WN				1
		C-119F			M3				12
		C-47H			M3				2
		C-47H			P4				2
		TU-16C			M3				3
		HU-16C			M1				1
		HU-16C			M3				2
		HU-16C			P4				6
		HU-16C			RE				1
		US-2C			P4				1
		TF-11A			M3				4
		TF-11A			P4				4
		T-33B			F1				
		T-33B			M3				34
		T-33B			P4				6

~~CONFIDENTIAL~~

INVENTORY BY CUSTODIAL UNIT

TABLE 11 PROGRAM AND NON-PROGRAM AIRCRAFT

NAVAIRSYSCOM FS	LOCATION NAME	MODEL	STATUS CODES	INVENTORY				
				OPERATING STATUS	AWAITING OPERATING STATUS	PIPELINE	OTHER	
		T-1A	M1					1
		T-1A	M3					14
		UC-45J	M3					73
		UC-45J	N3					4
		UC-45J	P4					3
		TS-2A	M3					1
		TS-2A	P4					4
		TS-2A	RE					2
		RC-45J	M3					4
		RC-45J	P4					2
		T-288	M3					5
		T-34B	F1			4		
		T-34B	M1					10
		T-34B	M3					23
		TC-117D	M3					1
		EC-1A	P4					1
		CH-19E	M1					1
		CH-37C	M1					7
		CH-37C	M3					8
		UH-13P	M3					1
		DT-33C	M3					1
		DT-33B	M3					2
		DF-8A	J1					1
		DF-8A	P4					1
		N P-2E	M3					1
	UNIT TOTAL			*	*	6*		486*
	COMMAND TOTAL					500		885
	<u>GRAND TOTAL ALL COMMANDS</u>			<u>7189</u>	<u>182</u>	<u>1567</u>		<u>1046</u>

DECLASSIFIED

OPERATING ALLOWANCES

~~CONFIDENTIAL~~

TABLE 11A

NABS					NABS				
UNIT NAME	LOCATION NAME	CLASS	PRIMARY STATUS	ALLOWANCE	UNIT NAME	LOCATION NAME	CLASS	PRIMARY STATUS	ALLOWANCE
<u>NAVAIRSYSCOM INSPECTORS AND REPS A/C CNO CONTROLLED</u>									
BWFLTRREP CENTER	WRIGHT PAT AFB	VT AP	A8	001	MCAS EL TORO	EL TORO	VR M	A8	003
UNIT TOTAL				1		EL TORO	VU L	A8	001
GROUP TOTAL	NAVAIRSYSCOM INSPECTORS AND REPS A/C			1		EL TORO	VU MP	A6	002
						EL TORO	VT BJ	A6	002
						EL TORO	H G	A8	002
					UNIT TOTAL				10
<u>NAVAL AIR BASES</u>									
NAS JOHNSVILLE	JOHNSVILLE	VR M	A8	001	MCAS CHERRY POINT	CHERRY POINT	VR H	A8	001
	JOHNSVILLE	VU L	A8	001		CHERRY POINT	VR M	A8	001
	JOHNSVILLE	VT AP	A6	003		CHERRY POINT	VU L	A8	001
	JOHNSVILLE	VT AP	A8	001		CHERRY POINT	VU MP	A6	002
UNIT TOTAL				6		CHERRY POINT	VT BJ	A6	002
NAS PT MUGU	POINT MUGU	VT BJ	A6	002		CHERRY POINT	VT SP	A5	001
	POINT MUGU	VT AP	A6	002		CHERRY POINT	H G	A8	002
	POINT MUGU	H G	A8	002	UNIT TOTAL				10
UNIT TOTAL				6	MCAS QUANTICO	QUANTICO	VR H	A8	001
NAS PTXNT RIVER	PTXNT RIVER	VR M	A8	001		QUANTICO	VR M	A8	001
	PTXNT RIVER	VU G	A8	001		QUANTICO	VU MP	A6	006
	PTXNT RIVER	H G	A8	002		QUANTICO	VT AP	A8	001
UNIT TOTAL				4		QUANTICO	VT BP	A6	005
NAF CHINA LAKE	CHINA LAKE	VR M	A8	001	UNIT TOTAL				14
	CHINA LAKE	VT BJ	A6	001	MCAS BEAUFORT	BEAUFORT	VR M	A8	002
	CHINA LAKE	H G	A8	001		BEAUFORT	VT BJ	A6	002
UNIT TOTAL				3		BEAUFORT	H G	A8	002
NAF WASHINGTON	ANDREWS	VR H	A8	002	UNIT TOTAL				6
	ANDREWS	VR M	A8	005	MCAS NEW RIVER	NEW RIVER	VU MP	A6	002
	ANDREWS	VU L	A8	004		NEW RIVER	VT BP	A6	
	ANDREWS	VU MP	A6	036	UNIT TOTAL				2
	ANDREWS	VT BJ	A6	015	HMX 1	QUANTICO	H H	A7	002
	ANDREWS	VT SJ	A5	003		QUANTICO	H L	A7	003
	ANDREWS	VT AP	A8	001		QUANTICO	H M	A7	016
	ANDREWS	VT BP	A6	005	UNIT TOTAL				21
UNIT TOTAL				71	HQ MC FLY SECTION	ANDREWS	VR H	A8	001
KIRTLAND AFB	KIRTLAND AFB	VR H	A8	001		ANDREWS	VR M	A8	002
	KIRTLAND AFB	VU MP	A8	002		ANDREWS	VU L	A8	001
UNIT TOTAL				3		ANDREWS	VU MP	A6	005
NAF EL CENTRO	EL CENTRO	VT AP	A8	001		ANDREWS	VT BJ	A6	010
UNIT TOTAL				1	UNIT TOTAL				19
GROUP TOTAL	NAVAL AIR BASES			94	GROUP TOTAL	MARINE CORPS AIR STATIONS			89
<u>MARINE CORPS AIR STATIONS</u>									
MCAS YUMA	YUMA	VR M	A8	002	COMMAND TOTAL				184
	YUMA	VT BJ	A6	002					
	YUMA	VT AP	A6	001					
	YUMA	H G	A8	002					
UNIT TOTAL				7					

~~CONFIDENTIAL~~

CONFIDENTIAL

OPERATING ALLOWANCES

DECLASSIFIED

TABLE 11A

NATRA					NATRA				
UNIT NAME	LOCATION NAME	CLASS	PRIMARY STATUS	ALLOWANCE	UNIT NAME	LOCATION NAME	CLASS	PRIMARY STATUS	ALLOWANCE
<u>NAVAL AIR BASIC TRAINING</u>					<u>NAVAL AIR ADVANCED TRAINING</u>				
TRARON 1	SAUFLEY FIELD	VT PP	A3	121	TRARON 21	KINGSVILLE	VT AJ	A3	064
UNIT TOTAL				121	UNIT TOTAL				64
TRARON 2	WHITING FIELD	VT BP	A3	179	TRARON 22	KINGSVILLE	VT AJ	A3	064
UNIT TOTAL				179	UNIT TOTAL				64
TRARON 3	WHITING FIELD	VT BP	A3	179	TRARON 23	KINGSVILLE	VT AJ	A3	064
UNIT TOTAL				179	UNIT TOTAL				64
TRARON 4	PENSACOLA	VT BJ	A3	087	TRARON 24	CHASE	VT AJ	A3	064
UNIT TOTAL				87	UNIT TOTAL				64
TRARON 5	SAUFLEY FIELD	VT BP	A3	053	TRARON 25	CHASE	VT AJ	A3	064
UNIT TOTAL				53	UNIT TOTAL				64
TRARON 6	PENSACOLA	VT BP	A3	021	TRARON 26	CHASE	VT AJ	A3	064
UNIT TOTAL				21	UNIT TOTAL				64
TRARON 7	MERIDIAN	VT BJ	A3	092	TRARON 27	CORPUS CHRISTI	VT AP	A3	055
UNIT TOTAL				92	UNIT TOTAL				55
TRARON 9	MERIDIAN	VT BJ	A3	092	TRARON 28	CORPUS CHRISTI	VT AP	A3	055
UNIT TOTAL				92	UNIT TOTAL				55
TRARON 10	PENSACOLA	VU MP	A5		TRARON 29	CORPUS CHRISTI	VT SP	A3	012
	PENSACOLA	VT BJ	A5	010	UNIT TOTAL				12
	PENSACOLA	VT AP	A5	008	TRARON 31	CORPUS CHRISTI	VT AP	A3	055
UNIT TOTAL				18	UNIT TOTAL				55
HT 8	ELLYSON FIELD	H G	A8	004	CNAVANTRA	CORPUS CHRISTI	VT PP	A3	043
	ELLYSON FIELD	H L	A3	029	UNIT TOTAL				43
	ELLYSON FIELD	H M	A3	075	NAS CRPS CHRISTI	CORPUS CHRISTI	VR M	A8	001
UNIT TOTAL				108		CORPUS CHRISTI	VU MP	A6	002
NABTC MERIDIAN	MERIDIAN	VR M	A8	001		CORPUS CHRISTI	VT AP	A8	001
	MERIDIAN	VT AP	A6	001		CORPUS CHRISTI	H G	A8	002
	MERIDIAN	H G	A8	002	UNIT TOTAL				6
UNIT TOTAL				4	NAAS CHASE	CHASE	VR M	A8	001
NABTC PENSACOLA	PENSACOLA	VR H	A8	004		CHASE	VT AP	A6	001
	PENSACOLA	VR M	A8	003		CHASE	H G	A8	002
	PENSACOLA	VU L	A8	001	UNIT TOTAL				4
	PENSACOLA	VT AJ	A4	007	NAAS KINGSVILLE	KINGSVILLE	VR M	A8	001
	PENSACOLA	VT AP	A6	003		KINGSVILLE	H G	A8	002
	PENSACOLA	VT SP	A8	001	UNIT TOTAL				3
	PENSACOLA	H G	A8	003	GROUP TOTAL	NAVAL AIR ADVANCED TRAINING			617
UNIT TOTAL				22	<u>NAVAL AIR TECHNICAL TRAINING</u>				
FIIG	PENSACOLA	VT PP	A4	001	NATTU LAKEHURST	LAKEHURST	VT SP	A4	001
UNIT TOTAL				1	UNIT TOTAL				1
NAAS WHITING FLD	WHITING FIELD	VT AP	A6	001	NATTU PENSACOLA	PENSACOLA	VT AP	A5	006
UNIT TOTAL				1	UNIT TOTAL				6
NAAS SAUFLEY FLD	SAUFLEY FIELD	VT AP	A6	003					
UNIT TOTAL				3					
FLIGHT SURGEON	SAUFLEY FIELD	VT PP	A5	006					
UNIT TOTAL				6					
GROUP TOTAL	NAVAL AIR BASIC TRAINING			987					

CONFIDENTIAL

DECLASSIFIED

~~CONFIDENTIAL~~

OPERATING ALLOWANCES

TABLE 11A

NATRA					R & T				
UNIT NAME	LOCATION NAME	CLASS	PRIMARY STATUS	ALLOWANCE	UNIT NAME	LOCATION NAME	CLASS	PRIMARY STATUS	ALLOWANCE
NAS GLYNCO	GLYNCO	VF FB	A4	027	<u>NAVAIRSYSCOM RESEARCH AND TECHNOLOGY</u>				
	GLYNCO	VM H	A4	003	R+T AIRCRAFT		VF FB	AK	037
	GLYNCO	VR M	A8	001			VF P	AK	003
	GLYNCO	VT BJ	A5	014			VA L	AK	025
	GLYNCO	VT BJ	A6	003			VA M	AK	004
	GLYNCO	VT SJ	A5	033			VA H	AK	008
	GLYNCO	VT AP	A5	017			VA R	AK	001
	GLYNCO	H G	A8	001			VA P	AK	002
UNIT TOTAL				99			VA LP	AK	001
NAS MEMPHIS	MEMPHIS	VR H	A8	001			VS	AK	009
	MEMPHIS	VR M	A8	002			VP L	AK	014
	MEMPHIS	VT BJ	A6	003			VW M	AK	003
	MEMPHIS	H G	A8	001			VW H	AK	004
UNIT TOTAL				7			VR H	AK	001
GROUP TOTAL	NAVAL AIR TECHNICAL TRAINING			113			VR M	AK	005
COMMAND TOTAL				1717			VR C	AK	001
							VD L	AK	001
							H H	AK	002
							H L	AK	001
							H M	AK	010
							H S	AK	004
							VK D	AK	014
					UNIT TOTAL				150
					GROUP TOTAL	NAVAIRSYSCOM RESEARCH AND TECHNOLOGY			150
					COMMAND TOTAL				150
					GRAND TOTAL				7674
NART									
<u>NAVAL AIR RESERVE TRAINING</u>									
NAV+MC RES TRA		VF FB	A4	075					
		VF P	A4	006					
		VA L	A4	198					
		VS	A4	080					
		VP L	A4	120					
		VR H	A4	056					
		VR M	A8	005					
		VG	A4	015					
		VU L	A4	002					
		VT BJ	A4	033					
		VT AP	A4	015					
		VT AP	A8	004					
		VT PP	A4	018					
		VT SP	A4	002					
		H M	A4	030					
		H S	A4	068					
UNIT TOTAL				727					
GROUP TOTAL	NAVAL AIR RESERVE TRAINING			727					
COMMAND TOTAL				727					

~~CONFIDENTIAL~~

DRONE AIRCRAFT BY STATUS AND COMMAND

TABLE 12

SUB-CLASS	MODEL	TOTAL	OPERATING PAR AND OPERATIONAL PIPELINE	NON-OPERATIONAL SUPPORT	STORED SLNC	BAILMENT AND LOAN BY NAVY	AWAITING DECSN OR STRIKE	LANT	PAC	RDT+E
S	QH-50D	239	215	15		5	4	103	111	1
	QH-50C	145	140	1		2	2	82	58	
	SUBTOTAL	384	355	16		7	6	185	169	1
K	QF-9J	60	36	5	16		3	7		29
	QF-9G	4	3				1			3
	QT-33AX	7	1	1	5					1
	SUBTOTAL	71	40	6	21		4	7		33

AIRCRAFT ON LOAN TO NAVY

TABLE 13

MODEL	TOTAL	CUSTODIAN	LOCATION
DV-10A	5	NPRO R+T COLUMBUS	COLUMBUS
OV-1A	1	NATC SERVICE TESTX	PTXNT RIVER
YOV-1	1	NATC TEST P/L SCHX	PTXNT RIVER
UH-1D	1	NATC TEST P/L SCHX	PTXNT RIVER
UH-1B	1	NATC TEST P/L SCHX	PTXNT RIVER
NOH-13K	1	NATC TEST P/L SCHX	PTXNT RIVER

DECLASSIFIED

TOTAL PROGRAM AND NON-PROGRAM AIRCRAFT

~~CONFIDENTIAL~~

TABLE 14 LOCATION OF AIRCRAFT INVENTORY BY ORGANIZATIONAL UNIT

LOCATION	UNIT	NO. OF A/C	1/ COM-MAND	LOCATION	UNIT	NO. OF A/C	1/ COM-MAND	LOCATION	UNIT	NO. OF A/C	1/ COM-MAND
ABD AMERICA	VA 86	12	10	ABD PREBLE	HC 7 DET 107	1	20	ANDREWS	NAF WASHINGTON	55	30
	VAM 13 DET 66	2	20	ABD RANDOLPH	VAM 121 DET 15	3	10		HQ MC FLT SECTION	19	31
ABD AUSTIN	HS 5 DET 83	5	10						NARTU ANDREWS	44	52
ABD BENNINGTON	HS 8	16	20	ABD RANGER	RVAH 6	5	10	ARGENTIA	VP 8 DET 17	3	10
					VF 21	13	20				
ABD BH RICH	VF 51	13	20		VA 22	14	20	ATLAN A	NAS ATLANTA	29	52
	VF 53	12	20		VA 147	17	20		FLYING CLUB	1	80
	VA 93	15	20		VA 165	12	20	ATSUGI	VQ 1	16	20
	VA 94	17	20		VF 154	13	20		VRC 50	19	20
	VA 212	14	20		VAH 4 DET 61	2	20		VC 5	15	20
	VAM 111 DET 31	3	20		VAM 13 DET 61	3	20		NAS ATSUGI	11	20
ABD BOXER	HMM 162	16	11		VAM 115	4	20		NAS ATSUGI COSA	7	20
ABD BURTON ISLE	HC 5 DET 101	2	20	ABD ROOSEVELT	HC 1 DET 61	3	20		NAS ATSUGI A+T	5	20
ABD CONSTELATN	VAM 13 DET 64	2	20						FAMPRA ATSUGI	27	20
ABD CORAL SEA	VA 25	12	20						FS FAWPRA	18	80
	VF 151	13	20						AERO CLUB	1	80
	VA 153	12	20					AUSTIN	ONR AUSTIN	1	70
	VA 155	13	20					AUSTRALIA	ATT CANBERRA	1	20
	VF 161	11	20					AZORES	NAF LAJES	1	10
	VFP 63 DET 43	3	20	ABD SACRAMENTO	HC 3 DET 102	2	20	BALTIMORE	NPRO R+T BALTMOR	3	70
	VAM 116	4	20					BARBERS PNT	VP 4	12	20
	HC 1 DET 43	2	20	ABD SHANGRLA	VA 81	13	10		VP 22	15	20
ABD DALE	HC 7 DET 105	1	20		VA 83	14	10		VP 2	9	20
ABD DEWEY	HC 7	5	20		VF 13	12	10		VP 28	9	20
ABD ENTERPRISE	RVAH 1	6	10		VF 62	12	10		VR 21	21	20
	VA 35	13	10		HC 2 DET 38	3	10		VC 1	21	20
	VA 56	14	20		VA 95	13	20		NAS BARBERS PNT	13	20
	VF 92	13	20		VFP 63 DET 38	3	20	BEAUFORT	VMFA 251	16	11
	VF 96	13	20	ABD SOUTHWIND	HC 4 DET 87	2	10		VMFAW 333	19	11
	VA 113	12	20	ABD SYLVANIA	HC 6 DET 97	2	10		VMFAW 451	12	11
	VAH 2 DET 65	4	20	ABD TICONDERGA	VAQ 33 DET 14	3	10		VMA 324	20	11
	VAM 13 DET 65	3	20		VA 23	16	20		VMA 331	22	11
	VAM 112	4	20		VA 23	16	20		H+MS 31	5	11
	HC 1 DET 65	3	20		VF 191	12	20		H+MS 32	5	11
ABD ESSEX	VS 34	10	10		VF 194	12	20		MCAS BEAUFORT	8	31
	VS 39	10	10		VA 195	15	20	BERMUDA	NAVSTA BERMUDA	2	10
	HS 9	16	10		VAH 4 DET 14	3	20	BETHPAGE	NPRO R+T BETHPAGE	23	70
	VAM 121 DET 9	4	10		VFP 63 DET 14	3	20		NPRO REP BETHPAGE	38	80
ABD FORRESTL	HC 2 DET 59	3	10		VAM 111 DET 14	3	20	BLOOMFIELD	DCASO KAMAN	5	70
ABD GALVESTON	HC 4 DET 48	1	10	ABD VALLEY FRG	HMM 164	31	21		DCASO BLOOMFIELD	13	80
ABD GLACIER	HC 5 DET 103	2	20		HMM 165	20	21	BOSTON	CVS 18 WASP	2	10
ABD HALSEY	HC 7 DET 109	1	20	ABD WASP	VS 28	11	10		AD 16 CASCADE	11	10
ABD HORNET	VAM 111 DET 12	7	20		VS 31	11	10		DCASR BOSTON	3	70
ABD INDEPENDNCE	VA 64	14	10		HS 11	18	10		ONR BOSTON	1	70
	VF 41	12	10		VAM 121 DET 18	3	10	BRAZIL	MISSION RIO DJ	1	10
	RVAH 7	8	10	ABD WESTWIND	HC 4 DET 82	2	10	BREMERTON	CVA 64 CONSTEL	2	20
	VAM 124	4	10						CVS 20 BENNING	1	20
	HC 2	9	10	ABD WRIGHT	HC 4 DET 85	1	10	BROWNSVILLE	NBPRO BROWNSVILLE	56	80
	HC 2 DET 62	3	10	ABD YORKTOWN	VS 23	11	20	BRUNSWICK	VP 10	9	10
	VA 76	15	20		VS 25	10	20		VP 11	9	10
	VSF 1	15	20		HS 4	17	20		VP 23	14	10
ABD INTREPID	VA 66	17	10		VAM 111 DET 10	4	20		NAS BRUNSWICK	5	10
	VA 82	13	10		HC 7 DET 110	6	20		NAS BRUNSWICK R+T	1	70
	VAM 121 DET 11	2	10	ADAK	VP 9	9	20	BUENOS AIRES	SENNAVADY ARG	1	10
	HC 2 DET 11	3	10		NAVSTA ADAK	4	20	BURBANK	NPRO R+T BURBANK	1	70
ABD IWO JIMA	HS 2	15	20	AGANA	VW 1	10	20		NPRO REP BURBANK	3	80
	HMM 363	24	21		VW 1 DET T	2	20	CAMP PENDLETON	HML 267	22	21
ABD KEARSARG	VS 21	10	20		VAP 61	6	20		VMO 5	1	21
	VS 29	10	20	ALAMEDA	NAS AGANA	6	20	CECIL FIELD	VA 34	19	10
	VAM 111 DET 33	4	20						VA 37	14	10
ABD KITTY HAWK	VA 75	15	10		VAH 2 DET 43	2	20		VA 46	10	10
	RVAH 11	6	10		VA 152	20	20		VA 106	17	10
	VA 144	13	20		VA 873	12	20		VA 15	14	10
	VF 114	12	20		VAM 13 DET 63	3	20		VA 36	17	10
	VF 213	13	20		VR 30	11	20				
	VA 112	14	20		VO 67	10	20				
	VAH 4 DET 63	5	20		CVA 31 RICHARD	1	20				
	VAM 13	15	20		CVA 43 CRL SEA	1	20				
	VAM 114	4	20		CVA 61 RANGER	2	20				
	HC 1 DET 63	3	20		CVAN 65 ENTERPRSE	1	20				
ABD LITTLE ROCK	HC 4 DET 47	1	10		NAS ALAMEDA	15	20				
					NAS ALAMEDA A+T	9	20				
					NARTU ALAMEDA	72	52				
					NARF ALAMEDA	29	80				
					FLYING CLUB	1	80				

~~CONFIDENTIAL~~

TOTAL PROGRAM AND NON-PROGRAM AIRCRAFT

TABLE 14 LOCATION OF AIRCRAFT INVENTORY BY ORGANIZATIONAL UNIT

LOCATION	UNIT	NO. OF A/C	1/ COM-MAND	LOCATION	UNIT	NO. OF A/C	1/ COM-MAND	LOCATION	UNIT	NO. OF A/C	1/ COM-MAND									
CHARLESTON	VA 105	14	10	DENVER	VMFA 122	16	21	KANEQHE	VNFAW 212	16	21									
	VA 174	21	10		VMFAW 235	17	21		HMS 1ST MAR BRIG	6	21									
	VA 44	39	10		VMAAW 242	15	21		HDQTR SQDN FMFPAC	5	21									
	VA 45	24	10		HMM 163	23	21		MCAS KANEQHE	6	21									
	VC 4 DET CECIL FD	6	10		VMO 2	33	21		PMRF KANEQHE	8	20									
	NAS CECIL FIELD	4	10		VMCJ 1	22	21		KEFLAVIK	VP 24	6	10								
	DD 758 STRONG	2	10		VMCJ 1 COSA	1	21			KENT	NAF MILDENHALL	6	10							
	DD 776 OWENS	2	10		HMS 17	11	21				KEY WEST	VF 101	31	10						
	DD 821 JOHNSTN	2	10		HMS 11	7	21					VS 30	19	10						
	DD 822 MCCARD	2	10		HMS 16	12	21					HS 1	18	10						
	DD 866 CONE	2	10		HAMRON 16 COSA	7	21		VX 1	12		10								
DD 881 BORDELON	3	10	DHAHRAN AFB	DCASO DENVER	2	70	NAS KEY WEST	5	10											
AD 24 EVERGLAD	4	10		HEADQUARTERS CMEF	1	10	KINDLEY AFB	VP 5 DET 21	6	10										
CHASE	TRARON 24	66		40	DOTHAN	NPRO DOTHAN		15	80	VP 8	8	10								
	TRARON 25	67		40		ECUADOR	MISSION QUITO	1	10	KINGSVILLE	TRARON 21	70	40							
	TRARON 26	64		40	EL CENTRO		NAF EL CENTRO	1	30		TRARON 22	66	40							
	NAAS CHASE	4		40		NARF EL CENTRO	9	70	TRARON 23		65	40								
CHERRY POINT	VMFA 513	15		11	ELLYSON FIELD	HT 8	121	40	NAAS KINGSVILLE		4	40								
	VMFA 531	21		11		NABTC ELLYSON	2	40	KIRTLAND AFB	KIRTLAND AFB	3	30								
	VMAAW 224	13		11	EL TORO	VMFA 232	12	21		NWAF KIRTLAND AFB	6	70								
	VMAAW 225	13		11		VMFA 334	15	21	KODIAK	NAVSTA KODIAK	4	20								
	VMA 332	21		11		VMA 214	18	21		LAJES	VP 24 DET 12	5	10							
	VMGR 252	13	11	VMGR 152		14	21	LAKEHURST	HC 2 DET 60		1	10								
	VMCJ 2	21	11	VMGR 352		15	21		HC 2 DET 66		3	10								
	HMS 27	8	11	VMCJ 3		13	21		HC 4		10	10								
	HMS 14	4	11	HMS 37		6	21		NAS LAKEHURST	3	10									
	HMS 24	2	11	HMS 33		4	21		NATTU LAKEHURST	2	40									
	VMT 203	18	11	MCAS EL TORO		9	31		NARTU LAKEHURST	19	52									
VMA 202	4	11	FALLON	NAAS FALLON		5	20		NATFSI LAKEHURST	8	70									
MCAS CHERRY POINT	11	31		FORT WORTH		NPRO FORT WORTH	1		70	SUWEP S LAKEHURST	1	80								
NARF CHERRY POINT	11	80			USAACOM	3	80		FLYING CLUB	1	80									
CHILE	MISSION VALPARISO	1			10	FUTEMA	HMS 15 SUB 1		3	21	LEBANON	ATT BEIRUT	1	10						
	CHINA LAKE	VX 5			14		20		GEORGIA	NAS ALBANY		1	10	LEMOORE	VA 27	14	20			
NAF CHINA LAKE		2			30	GLENVIEW	NAS GLENVIEW	68		52	VA 97	14	20							
R+T CHINA LAKE		45			70		NAVAIRSYSCOM REP	1		80	VA 55	16	20							
FLYING CLUB	1	80			AERO CLUB		1	80		VA 163	21	20								
CHU LAI	VMFA 115	18			21		GLYNCO	NAS GLYNCO		72	40	VA 164	18		20					
	VMFA 314	21			21			GREAT NECK		NPRO GREAT NECK	1	70	VA 192		17	20				
	VMFA 323	19			21					GREECE	ATT ATHENS	1	10		VA 216	13	20			
	VMA 121	25	21		GROSSE ILE						NAS GROSSE ILE	20	52		VA 122	54	20			
	VMA 211	23	21	FLYING CLUB							1	80	VA 125		129	20				
	VMAAW 533	10	21	GTMO BAY							VC 10	15	10		VA 127	25	20			
VMA 311	23	21	HYDE FIELD								NAS GTMO BAY	7	10		NAS LEMOORE	8	20			
HMS 12	7	21							ICELAND		FLYING CLUB	1	80	LIBERIA	ATT MONROVIA	1	10			
HMS 13	7	21				INDIA					NAVSTA KEFLAVIK	8	10		LONG BEACH	LPH 3 OKINAMA	1	20		
CHRIST CHRCH NZ	VX 6 DET CRST CRH	1									10	IWAKUNI	ATT NEW DELHI,			1	10	LPH 5 PRINCETN	1	20
	VX 6 DET MCMURDO	4									10		VP 19			9	20	LPH 8 VALLEY FRGE	1	20
COLOMBIA	MISSION BOGOTA	1					10				VMFA 542		17			21	CVS 10 YORKTWN	1	20	
	COLUMBUS	BWR COLUMBUS					1	30			VMA 223		22			21	CVS 33 KERSRGE	1	20	
		NPRO R+T COLUMBUS					23	70		HMS 15	9		21			DD 723 WALKER	2	20		
		NPRO REP COLUMBUS			12		80	NASU IWAKUNI		4	20		DD 725 O'BRIEN			2	20			
CORPUS CHRISTI	TRARON 27	60			40		MCAS IWAKUNI	3		21	DD 752 CUNNINGHAM		3			20				
	TRARON 28	60		40	JACKSONVILLE		VA 176	4		10	DD 754 EVANS F.E.		2			20				
	TRARON 29	12	40	VP 7			14	10		DD 785 HENDERSON	2		20							
	TRARON 31	57	40	VP 16			6	10	DD 787 KYES J E	1	20									
	NAS CRPS CHRISTI	10	40	VP 45		10	10	DD 789 EVERSOLE	2	20										
	NAVAIRSYSCOM REP	12	80	VP 30 DET JAX		10	10	DD 806 HIGBEE	1	20										
FLYING CLUB	1	80	VH 4	6		10	DD 807 BENNER	2	20											
CUBI PNT	VAW 13 DET 101	4	20	VAP 62		7	10	DD 784 MCKEAN	2	20										
	HC 3	5	20	NAS JACKSONVILLE		15	10	DD 830 LARSON	2	20										
	HC 7 DET 103	9	20	NARTU JAX		38	52	DD 836 MACKENZIE	1	20										
	HC 7 DET 106	1	20	NARF JACKSONVILLE		29	80	DD 851 RUPERTS	1	20										
CULVER CITY	VC 5 DET A	10	20	FLYING CLUB		2	80	DD 852 MASON L F	2	20										
	NAS CUBI POINT	8	20	JOHNSVILLE	NAS JOHNSVILLE	4	30	DD 869 ISBELL A J	1	20										
	NAS CUBI PNT COSA	2	20		NAF JOHNSVILLE	17	70	DD 870 FECHTELER	1	20										
	FLYING CLUB	2	80		NAVAIRSYSCOM R&P	1	80	DD 875 TUCKER	1	20										
DALLAS	HUGHES ACFT CO	2	70		FLYING CLUB	2	80	DD 886 DRLECK	1	20										
	NAVAL WEAPONS LAB	1	30		LOS ALAMITOS	VA 776	11	20	DD 887 BRNK BS	1	20									
	NAS DALLAS	54	52			NAS LOS ALAMITOS	90	52	AD 25 FRONTIER	6	20									
NPRO R+T DALLAS	11	70	FLYING CLUB			1	80	AD 29 ISLE ROYAL	10	20										
NPRO REP DALLAS	132	80	DAM NECK			DASH TRA UNIT	20	10	BWR LONG BEACH	1	30									
FLYING CLUB	1	80				DANANG	VAP 62 DET PAC	3	10	NPRO LONG BEACH	12	70								

DECLASSIFIED

~~CONFIDENTIAL~~

TOTAL PROGRAM AND NON-PROGRAM AIRCRAFT

TABLE 14 LOCATION OF AIRCRAFT INVENTORY BY ORGANIZATIONAL UNIT

LOCATION	UNIT	NO. OF A/C	1/ COM-MAND	LOCATION	UNIT	NO. OF A/C	1/ COM-MAND	LOCATION	UNIT	NO. OF A/C	1/ COM-MAND
MALAYSIA	ATT MALAYSIA	1	20		DD 873 HAWKINS	2	10		DD 761 BUCK	1	20
MARIETTA	AFPRO LOCKHEED GA	1	80		DD 888 STICKEL	2	10		DD 782 ROWAN	2	20
MARBLE MT	HMM 265	25	21		DE 1015 HAMERBERG	2	10		DD 783 GURKE	2	20
	HMH 463	27	21		DE 1022 LESTER	2	10		DD 805 CHEVLIR	2	20
MAYPORT	CVA 38 SHANGRI LA	1	10		DE 1027 WILLIS J	2	10		DD 808 BUCKLEY	2	20
	CVA 42 ROOSEVELT	1	10		DE 1029 HARTLEY	2	10		DD 826 AGERHOLM	1	20
	CVA 60 SARATOGA	1	10		AD 19 YOSEMITE	18	10		DD 832 HANSON	2	20
	NAVSTA MAYPORT	3	10		AD 28 GRAND CANYON	9	10		DD 833 THOMAS H J	2	20
	DD 692 SUMNER	2	10						DD 876 ROGERS	2	20
	DD 698 AULT	2	10						DD 877 PERKINS	2	20
	DD 763 LAWE W C	2	10						DD 884 PARKS	2	20
	DD 781 HUNTNTN	2	10						DD 885 CRAIG	1	20
	DD 844 PERRY	2	10						DE 1025 BAUER	1	20
	DD 861 HARMWOOD	1	10						DE 1026 HOOPER	1	20
	DD 872 FORST R	2	10						AD 15 PRAIRIE	18	20
	AD 27 YELOWSTN	3	10						AD 17 PIEDMONT	13	20
MEMPHIS	NAS MEMPHIS	10	40						NARF NORTH ISLAND	50	80
	NARTU MEMPHIS	25	52						FLYING CLUB	1	80
	FLYING CLUB	1	80								
MERIDIAN	TRARON 7	84	40								
	TRARON 9	82	40								
	NABTC MERIDIAN	4	40								
MIDWAY	NAVSTA MIDWAY	4	20								
MIRAMAR	VF 111	13	20								
	VF 111 DET 11	2	20								
	VF 142	18	20								
	VF 143	19	20								
	VF 162	6	20								
	VF 24	20	20								
	VF 211	12	20								
	VF 121	67	20								
	VF 121 COSA	12	20								
	VF 124	46	20								
	VA 126	22	20								
	VFP 63	21	20								
	VFP 63 DET 31	4	20								
	VFP 63 DET 11	4	20								
	VC 7	24	20								
	NAS MIRAMAR	10	20								
MOFFETT FIELD	VP 40	2	20								
	VP 46	9	20								
	VP 47	9	20								
	VP 48	10	20								
	VP 50	9	20								
	VP 31	15	20								
	NAS MOFFETT	5	20								
MONTEREY	ALF MONTEREY	36	20								
	FLYING CLUB	1	80								
MOROCCO	TRACOMMOROCCO	1	10								
MORTON	NPRO R+TMORTON	8	70								
	NPRO REP MORTON	7	80								
NAHA	VC 5 DET B	10	20								
	NAF NAHA	4	20								
NAPLES	VR 24	8	10								
	NAF NAPLES	18	10								
	FLYING CLUB	2	80								
NEWFOUNDLAND	NAVSTA ARGENTIA	4	10								
NEW ORLEANS	NAS NEW ORLEANS	35	52								
	FLYING CLUB	1	80								
NEWPORT	COMCRUDESANT	4	10								
	DD 693 MOALE	2	10								
	DD 694 INGRAHAM	2	10								
	DD 697 SPERRY	2	10								
	DD 709 PURVIS	2	10								
	DD 714 RUSH W.R.	2	10								
	DD 764 THOMAS L	2	10								
	DD 765 KEPPLER	1	10								
	DD 777 ZELLARS	1	10								
	DD 778 MASSEY	2	10								
	DD 840 GLENNON	2	10								
	DD 843 WARRINGTON	2	10								
	DD 853 ROAN	2	10								
	DD 858 BERRY	1	10								
	DD 859 NORRIS	2	10								
					DD 873 HAWKINS	2	10				
					DD 888 STICKEL	2	10				
					DE 1015 HAMERBERG	2	10				
					DE 1022 LESTER	2	10				
					DE 1027 WILLIS J	2	10				
					DE 1029 HARTLEY	2	10				
					AD 19 YOSEMITE	18	10				
					AD 28 GRAND CANYON	9	10				
					HMM 161	26	11				
					HMM 261	28	11				
					HMM 264	17	11				
					HMM 365	24	11				
					HMM 461	31	11				
					YMO 1	43	11				
					H+MS 26	5	11				
					MCAF NEW RIVER	4	31				
					VA 831	12	10				
					NAS NEW YORK	49	52				
					LOCKHEED	3	80				
					VS 24	12	10				
					VS 27	11	10				
					HS 3	16	10				
					VP 56	13	10				
					RVAW 120	14	10				
					YAW 121	9	10				
					YAW 122	4	10				
					YAW 123	4	10				
					HC 6	14	10				
					VRC 40	12	10				
					CVS 11 INTREPID	1	10				
					CVS 15 RANDOLPH	1	10				
					CVA 59 FORRESTAL	2	10				
					CVA 62 INDEPEND	1	10				
					CVA 66 AMERICA	1	10				
					CVA 67 KENNEDY	1	10				
					NAS NORFOLK	45	10				
					H S EMFLANT	6	11				
					DD 699 HALDRON	2	10				
					DD 703 LIND	3	10				
					DD 704 BORIE	2	10				
					DD 711 GREENE	2	10				
					DD 724 LAFFEY	2	10				
					DD 757 PUTNAM	2	10				
					DD 770 LOWRY	1	10				
					DD 779 D H FOX	3	10				
					DD 780 STORMES	2	10				
					DD 817 CORRY	2	10				
					DD 819 HOLDER	2	10				
					DD 862 VOGLGESANG	2	10				
					DD 863 STEINAKER	2	10				
					DD 864 ELLISON	1	10				
					DD 871 DAMATO	2	10				
					DD 889 OHARE	1	10				
					AD 18 SIERRA	10	10				
					AD 26 SHENANDH	4	10				
					AD 31 TIDEMATR	9	10				
					NARTU NORFOLK	33	52				
					NARF NORFOLK	71	80				
					FLYING CLUB	1	80				
					VS 35	12	20				
					VS 37	12	20				
					VS 33	12	20				
					VS 38	11	20				
					VS 41	18	20				
					VP 31 DET NORIS	14	20				
					VP 31 DET COSA	5	20				
					RVAW 110	16	20				
					YAW 111 DET 19	4	20				
					YAW 111 DET 20	7	20				

TABLE 14

LOCATION OF AIRCRAFT INVENTORY BY ORGANIZATIONAL UNIT

LOCATION	UNIT	NO. OF A/C	1/ COM-MAND	LOCATION	UNIT	NO. OF A/C	1/ COM-MAND	LOCATION	UNIT	NO. OF A/C	1/ COM-MAND
	NAS PTXNT RIVER	5	30	SANTA ANA	HMM 263	29	21		TRARON 3	162	40
	PROJECT TRIM	1	70		HMM 462	24	21		NAAS WHITING FLD	1	40
	NATC WPN SYS TEST	38	70		HAMRON 30 COSA	1	21		FLYING CLUB	1	80
	ALL SERVICE EVALU	2	70		HMMT 301	32	21				
	NATC FLIGHT TEST	26	70		HMMT 302	27	21	WILLOW GROVE	NAS WILLOW GROVE	53	52
	NATC SERVICE TEST	31	70	SAUFLEY FIELD	TRARON 1	137	40	WRIGHT PAT AFB	0WFLTRREP CENTER	1	30
	NATC TEST PIL SCH	26	70		TRARON 5	36	40	YOKOSUKA	7TH FLT DET C	2	20
	NAVAIRSYSCOM REP	2	80		NAAS SAUFLEY FLD	2	40		DD 717 CHANDLER	2	20
	FLYING CLUB	1	80	SEATTLE	NAS SEATTLE	33	52		DD 727 DEHAVEN	2	20
PUERTO RICO	NAVSTA ROODSVLT RD	7	10	SENEGAL	ATT DAKAR	1	10		DD 728 MANSFIELD	2	20
QUANTICO	MCAS QUANTICO	12	31	SEOUL	COMNAVFORKOREA	2	20		DD 730 COLLETT	2	20
	HMX 1	22	31	SICILY	VP 21	12	10		DD 744 BLUE	3	20
QUANG TRI	HMM 262	28	21		NAF SIGONELLA	7	10		DD 788 HOLLISTER	2	20
	VMD 6	25	21	SOUTH WEYMOUTH	NAS SO WEYMOUTH	55	52	YUMA	DD 846 OZBOURN	1	20
QUONSET PNT	HS 5	17	10		FLYING CLUB	1	80		VMFA 312	15	11
	VAQ 33	12	10	ST AUGUSTINE	AFCO	5	80		VMT 103	19	21
	VX 6	6	10	SAINT LOUIS	BWR ST LOUIS	1	30		MCAS YUMA	7	31
	VC 2 DET QNST PNT	4	10		NPRO ST LOUIS	10	70		BELGIUM GOVT	1	80
	CVS 9 ESSEX	1	10		NAVAIRSYSCOM REP	7	80		ARTIC RESERCH LAB	1	80
	NAS QUONSET POINT	29	10	STRATFORD	NPRO R+T STRATFRD	16	70		DEPT AGRICULTURE	12	80
	NARF QUONSET PNT	33	80		NPRO REP STRATFRD	20	80		DEPT OF INTERIOR	1	80
	FLYING CLUB	1	80	TAIWAN	COMUSTDC	1	20		DEPT OF JUSTICE	1	80
REAM FIELD	HS 6	16	20		CH NAVSECMAAG	1	20		FED AVN AGENCY	1	80
	HS 10	14	20	THAILAND	CHNAVSEC JUSMAG	1	20		PUB HEALTH SERV	1	80
	HC 1	5	20	TUCSON	MASCD DMAFB	492	80		NATIONAL GUARD	2	80
	HC 1 DET 14	3	20	TULSA	NAVAIRSYSCOM REP	2	80		NASA	6	80
	HC 1 DET 64	4	20	TWIN CITIES	NAS TWIN CITIES	39	52		TEXAS INSTRUMENT	1	80
	HC 1 DET 31	3	20		FLYING CLUB	1	80		US ARMY	11	80
	HC 3 DET 101	1	20	VENEZUELA	MISSION CARACAS	1	10		USAF	1	80
	HC 3 DET 103	2	20	VIETNAM	HA L 3	27	20		USCG	2	80
	HC 5	11	20		NAF CAM RANH BAY	1	20				
ROOSEVLT RDS	VS 28 DET 18	1	10		HEDSUPACTSAIGON	10	20				
	VS 22	11	10		HEDSUPACTDANANG	1	20				
	VS 32	11	10	WESTPAC	CTU 70.8.1	10	20				
	VP 18	15	10		CTU 70.8.5	1	20				
	VP 49	9	10	WHIDBY ISLAND	VA 52	8	20				
	VC 8	31	10		VAH 10	8	20				
ROTA	VP 16 DET 19	4	10		VAH 2	5	20				
	VQ 2	12	10		VA 196	13	20				
	VR 24 DET ROTA	7	10		VAH 4	1	20				
	NAVSTA ROTA	4	10		VA 128	18	20				
	FLYING CLUB	1	80		VA 128 COSA	4	20				
SAN CLEMENTE	VC 3 DET	14	20		VAH 123	20	20				
SANFORD	RVAH 12	5	10		VP 1	13	20				
	RVAH 5	7	10		VP 42	12	20				
	RVAH 9	5	10		NAS WHIDBY ISLAND	6	20				
	RVAH 3	21	10	WHITING FIELD	TRARON 2	162	40				
	RVAH 13	6	10								
	NAS SANFORD	3	10								
SAIGON	VX 8 DET JENNY	4	10								
SANGLEY PNT	VP 26	9	10								
	VP 2	12	20								
	VP 17	12	20								
	VAM 13 DET 31	3	20								
	NAVSTA SANGLEY PT	5	20								
SAN JUAN	FLYING CLUB	1	80								

COMMAND CODES 1/		
<u>CODE</u>	<u>CONTROLLING CUSTODIAN</u>	<u>SERVICE</u>
10	COMNAVAIRLANT	Navy
11	COMNAVAIRLANT	Marine
20	COMNAVAIRPAC	Navy
21	COMNAVAIRPAC	Marine
30	NAVAL AIR BASES	Navy
31	NAVAL AIR BASES	Marine
40	NAVAL AIR TRAINING COMMAND	
52	NAVAL AIR RESERVE TRAINING	
70	NAVAIRSYSCOM RESEARCH & TECHNOLOGY	
80	NAVAIRSYSCOM FLEET SUPPORT	