

DECLASSIFIED

ALLOWANCES AND LOCATION OF NAVAL AIRCRAFT

OPNAV NOTICE C3110

31 MARCH 1978

TABLE

TOTAL A/C INVENTORY BY MAJOR STATUS CATEGORIES	1
PROGRAM & NON-PROGRAM A/C STATUS DISTRIBUTION.....	2
PROGRAM OPERATING ALLOWANCES:	
ALL COMMANDS.....	3
ATLANTIC FLEET	3A
PACIFIC FLEET.....	3B
PROGRAM & NON-PROGRAM A/C BY COMMAND, CLASS & MODEL...	4
DISTRIBUTION OF NON-PROGRAM A/C BY MODEL	5
INVENTORY & OPERATING ALLOWANCES:	
PROGRAM & NON-PROGRAM A/C - ATLANTIC FLEET.....	6
PROGRAM & NON-PROGRAM A/C - PACIFIC FLEET.....	7
PROGRAM & NON-PROGRAM A/C - CNR/FOR, NATRA, NASC AIRCRAFT CUSTODIAN, NASC STF, NASC FS.....	8
DRONE A/C BY STATUS & COMMAND.....	9
A/C ON LOAN TO NAVY	10
LOCATION OF A/C INVENTORY BY ORGANIZATIONAL UNIT.....	11



THIS ISSUE CONTAINS
ALLOWANCE INFORMATION
PROJECTED FOR END FY 1978

DEPARTMENT OF THE NAVY

OFFICE OF THE CHIEF OF NAVAL OPERATIONS

DECLASSIFIED

CLASSIFIED BY OP-50
DIRECTOR, AVIATION PROGRAMS DIVISION
DECLASSIFY ON 31 MARCH 1981

LOCATOR CROSS-REFERENCE SHEET

DECLASSIFIED

OPNAVNOTE C3110
12 May 1978

SUBJECT: Allowance and Location of Naval Aircraft for 31 March 1978

This directive is not filed in these directives binders, but may be found at the following location:

REVERSE BLANK

DECLASSIFIED

DEPARTMENT OF THE NAVY
OFFICE OF THE CHIEF OF NAVAL OPERATIONS
WASHINGTON, DC 20350

~~CONFIDENTIAL~~
Canc frp: MAR 79
OPNAVNOTE C3110
Ser 508/C731972
12 May 1978

~~CONFIDENTIAL~~ (Unclassified upon removal of enclosure)

OPNAV NOTICE C3110

From: Chief of Naval Operations

Subj: Allowance and location of naval aircraft

Ref: (a) OPNAVINST C3110.1B, U.S. Navy Aircraft Program, of 2 May 73
(b) OPNAVINST 5442.2D, Aircraft Inventory Reporting System, of 31 Aug 73
(c) OPNAVINST S5513.2 of 21 July 1977

Encl: (1) Allowance and Location of Naval Aircraft

1. Purpose. To promulgate unit operating aircraft allowances for FY 78 and actual on-hand aircraft inventories as of 31 March 1978.

2. General Instructions

a. Enclosure (1) establishes unit operating allowances of the naval aircraft program within each major operating command, projected for end FY-78. The allocation of naval aircraft by model is reflected in reference (a), which establishes the allocations for major operating commands in accordance with the approved planning factors and available inventory. In those instances where apparent inconsistencies occur between operating allowances and allocation, reference (a) shall be the controlling instruction, since it represents the planned implementation of the aircraft program for which Congress approved and provided funds. Actual on-hand aircraft inventories are developed by reference (b).

b. If the allowances set forth are not deemed suitable for the mission which an activity or command must support, the Chief of Naval Operations will consider recommendations for changes in models and allowances of aircraft. However, any requests for such changes that would result in an increase in a major command's total aircraft operating allowance should contain that command's recommendation for a compensatory reduction.

c. Specific assignment of aircraft to individual officers is prohibited by the Secretary of the Navy.

d. Designation of aircraft listed herein is in conformance with reference (a).

e. Reporting custodians shall select and report operating and awaiting operating status codes, so that the primary use feature of the status code will conform to assigned primary use codes of allowed aircraft.

f. Planned operating levels of target drones (capable of carrying a pilot) are contained in reference (a).

3. Distribution. Each addressee is requested to review his need for this publication and inform the Chief of Naval Operations (Op-508) if subsequent editions are not desired. Requests for additional copies or addition to the distribution list must be justified on an individual basis.

4. Classification. Users of this publication should refer to reference (c) to ascertain the proper classification of extracted information.

~~CONFIDENTIAL~~

5. Cancellation Contingency. This notice is canceled upon receipt of the superseding issue, and may be destroyed by burning.

R. W. JEWELL
By direction

Distribution:

SNDL A1 (Immediate Office of the Secretary) (ASN (MRA&L) (1), only)
A6 (Headquarters U.S. Marine Corps) (1)
B3 (College and University) (Commandant Armed Forces Staff College (1) only)
21A (Fleet Commanders in Chief) (CINCUSNAVEUR (2), CINCLANTFLT (4), and CINCPACFLT (7))
22A (Fleet Commanders) (COMTHIRDFLT (1), COMSECONDFLT (1), and COMSEVENTHFLT (3), only)
24A (Naval Air Force Commanders) (COMNAVAIRLANT (13) and COMNAVAIRPAC (20))
24J (Fleet Marine Force Commands) (CG FMFLANT (2) and FMFPAC (CMCC) (1))
26F (Operational Test and Evaluation Force Command and Detachment) (COMOPTEVFOR Code 50 (1) and DEPCOMOPTEVFORPAC (1), only)
28A1 (Carrier Group LANT) (COMCARGRU 4 (2), only)
42A (Fleet Air Commands) (COMFAIRWESTPAC (2) and COMFAIRMED (1), only)
42B2 (Functional Wing Commander PAC) (COMLATWINGPAC (1), only)
42F1 (Reconnaissance Attack Wing and Attack Squadron LANT (RVAH)) (COMRECONATKWING ONE (1), only)
42H (Attack Wing) (COMMATWING ONE (1), only)
42N1 (Air Anti-Submarine Wing and Squadron LANT (VS)) (COMAIRASWING ONE (1) only)
42S1 (Air Test and Evaluation Squadron (VX), and Oceanographic Development Squadron (VXN) LANT) (AIRTEVRON ONE (1), only)
42DD1 (Carrier Airborne Early Warning Wing and Squadron LANT (RVAW) (VAW)) (COMCAEWW TWELVE (1), only)
46B (Aircraft Wing) (CG FIRST MAW (2), CG SECOND MAW (2), and CG THIRD MAW (3), only)
46C1 (Aircraft Group) (MAG 16 (2), and MAG 24 (2), only)
50A (Unified Commands) (USCINCEUR (2) and CINCPAC (2), only)
51A (Supreme NATO Commands) (SACLANT (1), only)
C2 (Naval Officers at Air Force Activities) (NAVAVNLOGCEN FSO (1), only)
C4F52 (NAVAIRSYSCOM HQ Detachments) (NAVAIRSYSCOM ACFTCUST (1), only)
FB7 (Air Station PAC) (Moffett Field (2) only)
FR4 (Air Facility CNAVRES) (Washington (1), only)
FF5 (Naval Safety Center) (5)
FF18 (Tactical Doctrine Activity) (1)

(CONTENTS OF THIS PAGE UNCLASSIFIED)

UNCLASSIFIED

OPNAVNOTE C3110
12 May 2978

Distribution: (Continued)

SNDL FF30 (Manpower and Material Analysis Center) (NAVMAACLANT (Code 743) (1), NAVMMAC PAC (2)
FF38 (Scol Academy) (1)
FH-18 (Naval Aerospace Medical Institute) (1)
FKA1A (Naval Air Systems Command HQ) (21)
FKA6A1 (Naval Air Development Center) (4)
FKA6A2 (Naval Weapons Center) (1)
FKM12 (Naval Petroleum Office) (1)
FKM15 (Aviation Supply Office) (ASO (8), only)
FKP3A (Naval Plant Representative Office NAVSEASYS COM) (Laurel (1) and Pomona (1), only)
FKP1J (Ordnance Station) (Indian Head (Code 5151) (1), only)
FKP5A (Naval Sea Support Center) (NAVSEACEN PAC (Code 300) (1), only)
FKP7 (Shipyard) (CNM (NAVSEASYS COM) Puget (1), only))
FKR1B (Naval Air Rework Facility) (Norfolk (1), Alameda (2), and Pensacola (2) only)
FKR2A (Naval Plant Representative Office) (COLUMBUS, only) (1)
FKR2B (Weapons Engineering Support Activity) (Codes ESA-19 (2) and ESA-11E (1))
FKR5 (Avionics Center) (1)
FKR7E (Naval Aviation Logistics Center) (2)
FR1 (Chief of Naval Reserve) (1)
FT2 (Chief of Naval Air Training) (1)
FT6 (Naval Air Station CNET) (Memphis (1), only)
FT75 (Naval War College) (Code 22 (1))
FT78 (Naval Education and Training Program Development Center) (1)
V5 (Marine Corps Air Station) (Beaufort (Code 17) (1), El Toro (1), and Yuma (1), only)

Navy Deputy Director, Electromagnetic Compatibility Analysis Center,
Annapolis, MD 21402 (1)

The John Hopkins University Applied Physics Laboratory, Silver Spring, MD
20910 (1)

Defense Mapping Agency, Aerospace Center, (ATTN: DMAAC/ADLD), St. Louis Air
Force Station, MO 63125 (1)

Naval Electronic Systems Command Technical Liaison Representative, 95 Canal
Street, Nashua, New Hampshire 03060 (1)

Department of the Navy, Office of the Navy Representative, Federal Aviation
Administration, Western/Northwest/Rocky Mountain and Alaskan Regions,
P.O. Box 92007, Worldway Postal Center, Los Angeles, CA 90009

Defense Mapping Agency, Depot Hawaii, Hickam AFB, Hawaii 96853

OP's 09BH, 09B19E (6), 09C, 902, 904, 906, 96D, 094G63, 981E, 982E, 008,
124F, 03EG (2), 05, 05D2, 05F, 506, 508, 508D (25), 51, 51C, 511 (28),
514, 52 (4), 55, 592C, 64, and 643.

UNCLASSIFIED
REVERSE BLANK

DECLASSIFIED

UNCLASSIFIED

OPNAVNOTE C3110
12 May 1978

ALLOWANCES AND LOCATION OF NAVAL AIRCRAFT

31 March 1978

 - Classified by Op-50
Director, Aviation Programs Division
Declassify on 31 March 1981

ENCLOSURE (1)

UNCLASSIFIED
REVERSE BLANK

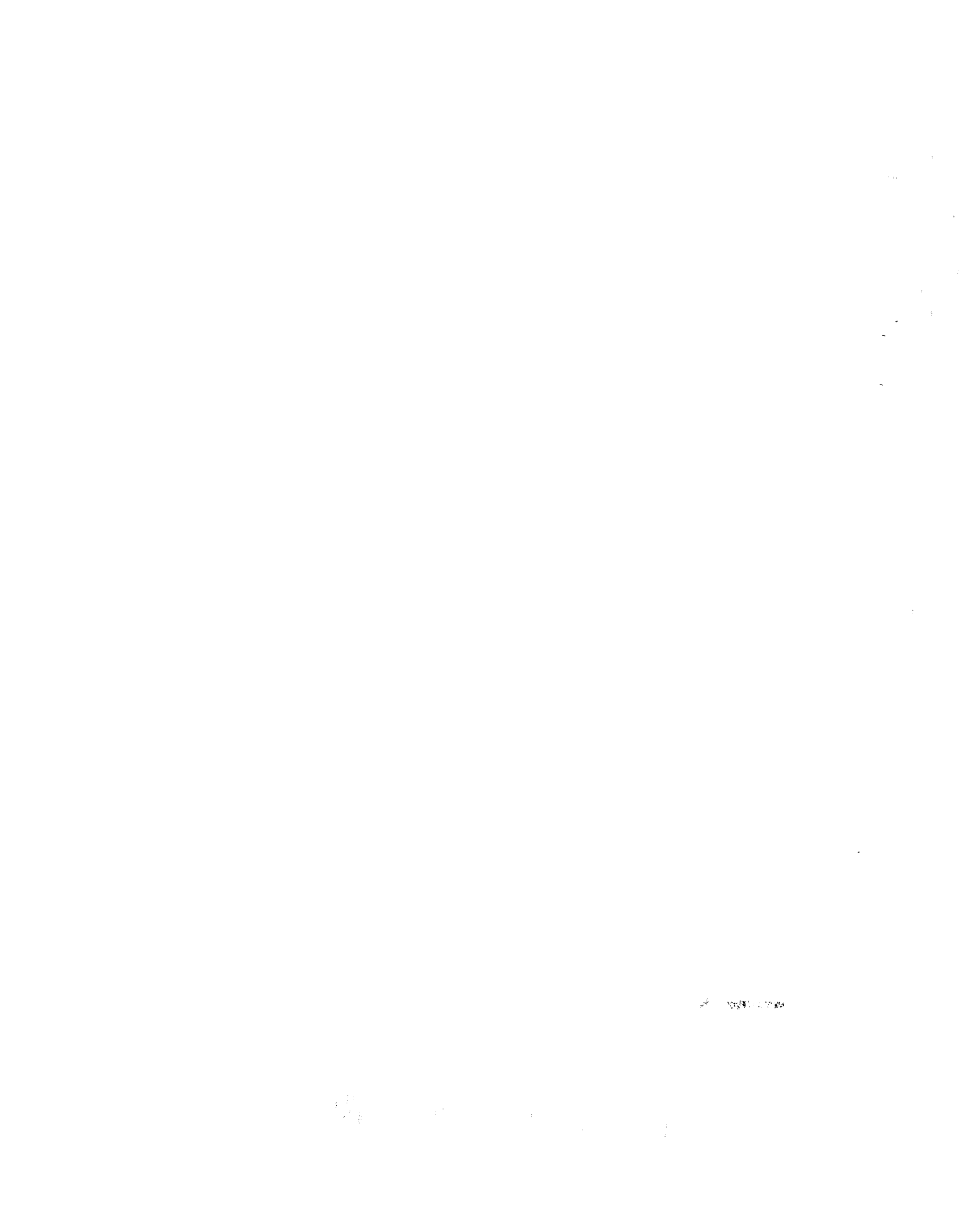

TABLE OF CONTENTS

STATUS OF NAVAL AIRCRAFT INVENTORY..... 2

ABBREVIATIONS..... 3

PRIMARY USE CODES..... 6

STATUS CODE TABLES..... 7

STATUS CODE KEY TO TABLES 4, 6, 7 and 8..... 10

NAVAL AIRCRAFT CLASSES AND SUB-CLASSES..... 11

CHART 1 - AIRCRAFT INVENTORY DATA..... 12

TABLE 1 - TOTAL AIRCRAFT INVENTORY BY MAJOR STATUS CATEGORIES..... 13

TABLE 2 - PROGRAM AND NON-PROGRAM AIRCRAFT, STATUS DISTRIBUTION..... 14

TABLE 3 - PROGRAM OPERATING ALLOWANCES - ALL COMMANDS..... 15

TABLE 3A- PROGRAM OPERATING ALLOWANCES - ATLANTIC FLEET..... 16

TABLE 3B- PROGRAM OPERATING ALLOWANCES - PACIFIC FLEET..... 17

TABLE 4 - PROGRAM AND NON-PROGRAM AIRCRAFT BY COMMAND, CLASS AND MODEL..... 18

TABLE 5 - DISTRIBUTION OF NON-PROGRAM AIRCRAFT BY MODEL..... 36

TABLE 6 - INVENTORY AND OPERATING ALLOWANCES - PROGRAM AND NON-PROGRAM AIRCRAFT -
ATLANTIC FLEET..... 40

TABLE 7 - INVENTORY AND OPERATING ALLOWANCES - PROGRAM AND NON-PROGRAM AIRCRAFT -
PACIFIC FLEET..... 55

TABLE 8 - INVENTORY AND OPERATING ALLOWANCES - PROGRAM AND NON-PROGRAM AIRCRAFT -
CNR/FOR, NATRA, NAVAIRSYSCOM A/C CUSTODIAN, NAVAIRSYSCOM STF AND NAVAIRSYSCOM FS. 72

TABLE 9 - DRONE AIRCRAFT BY STATUS AND COMMAND..... 94

TABLE 10- AIRCRAFT ON LOAN TO NAVY 94

TABLE 11- LOCATION OF AIRCRAFT BY ORGANIZATIONAL UNIT..... 95

UNCLASSIFIED

STATUS OF NAVAL AIRCRAFT INVENTORY

Naval aircraft "inventory" is comprised of all aircraft which have been accepted, but not stricken, by the Navy. An aircraft is accepted when legal custody is assumed by the Navy, and is stricken when officially separated from Naval custody by inclusion on the CNO promulgated listing entitled Separations from the Naval Aircraft Inventory.

Naval aircraft are presented herein under various combinations of three basic classifications: STATUS, CLASS, SUBCLASS and MODEL, and CUSTODY. "Status" refers to the classification of the functional employment or condition of the aircraft. The various STATUS codes (situations) by which Navy/Marine aircraft are classified appear in the Status Code Table included in this publication. Likewise, the table Naval Aircraft Classes, Subclasses and Models illustrate the current system of aircraft classification by CLASS, SUBCLASS and MODEL. Class of aircraft refers to the general mission purpose of aircraft design e.g. fighter, attack, patrol, etc. Subclass refers to the next lower level of classification and more specific mission purpose or design e.g. fighter photo, recon, etc. Model refers to a particular type of airframe. Custody refers to the unit (reporting custody) and command (controlling custody) to which the aircraft has been assigned.

GLOSSARY OF TERMS (AIRCRAFT)

- ACTIVE PROGRAM AIRCRAFT - Operating and pipeline aircraft.
- FUTURE DRONE CONVERSION - Non-program aircraft being held in a storage facility pending conversion to a drone configuration.
- INACTIVE PROGRAM AIRCRAFT - Program aircraft which are either grounded administratively, stored, or in the process of first delivery (new aircraft).
- INVENTORY - All naval aircraft which have been accepted into, but not Stricken from the list of Naval Aircraft. Inventory may be divided into Program and Non-Program categories.
- LOCATION - Data are shown by location in tables 6, 7, 8 and 11. Location refers to the physical location, at month end, of aircraft in custody of unit.
- NON-PROGRAM AIRCRAFT - Includes aircraft of experimental or target drone (man-carrying) configuration; those retired (awaiting strike or decision to strike or designated for MAP/FMS) but not yet stricken; aircraft stored with service life complete; and those on bailment or loan contracts.
- OPERATING AIRCRAFT - This category includes aircraft in operating (A-) status and those awaiting operating status in the physical custody of an operating command (B1, B2, B3, B4, B5, B6, B7, B8, BH, BJ, BK, BL, BM). Operating status aircraft are those in custody of designated units for flight in performance of a Navy/Marine mission. "Awaiting Operating" includes only those aircraft in the physical and reporting custody of an operating command pending, and intended for, use in operating status. Aircraft in the awaiting operating category do not require rework prior to the assumption of operating (A-) status.
- OPERATIONAL AIRCRAFT - All aircraft in the controlling custody of the operating commands (COMNAVAIRLANT, COMNAVAIRPAC, CNR/FOR, NATRA, NAVAIRSYSCOM STF, and NAVAIRSYSCOM AIRCRAFT CUSTODIAN) i.e., operating and operational pool aircraft.
- PIPELINE - Includes all aircraft in logistic support of the operating segment of the inventory. The logistic Pipeline includes aircraft Enroute to, Awaiting and In either Standard or Special Rework and those aircraft Awaiting transit or Enroute to operating from Standard or Special Rework. New aircraft in process of first delivery and those in storage are not included in the pipeline category.
- PROGRAM AIRCRAFT - All production aircraft in the physical custody of the Navy for which current or future operation within an authorized allowance is intended or can reasonably be expected. This includes all aircraft in the naval inventory except aircraft of experimental configuration, target drones (man-carrying), aircraft retired but not yet stricken, aircraft otherwise in process of final disposition, aircraft on bailment or on loan and aircraft stored with no operational service life remaining.
- REWORK - The restorative or additive work performed on an aircraft or aircraft equipment by Naval Aircraft Rework Facilities, contractors plants and other industrial establishments designated by competent authority. STANDARD REWORK, comprises one of the processes intended to prepare the aircraft to operate through the next full service tour or period. SPECIAL REWORK entails one of the processes intended to repair, modify or modernize the aircraft without direct effect on service life. (See OPNAVINST 5442.2D)
- STORED, SERVICE LIFE COMPLETE (Stored, SLC) - Aircraft held in NAVAIRSYSCOM FS storage in a non-program status which have completed the service life prescribed by OPNAVINST 3110.11K.
- STORED, SERVICE LIFE NOT COMPLETE (Stored, SLNC) - Aircraft with service life remaining but currently inactive and stored in a program status.

UNCLASSIFIED

ABBREVIATIONS USED IN THIS REPORT

(Excluding "Status" Codes)

ABD - Aboard (name of ship follows)
A/C - Aircraft
ACCP - Acceptance
AFB - Air Force Base
AFCMO - Air Force Contracts Management Office
AFFRO - Air Force Plant Representative Office
ASW - Anti-Submarine Warfare
A&T - Acceptance & Transfer
AWTG - Awaiting

BIS - Board of Inspection and Survey
BLMNT - Bailment

CAT - Category
CCAD - Corpus Christi Army Depot
CMEF - Commander of Middle East Forces
CNATRA - Chief of Naval Air Training
CNR/FOR - Chief of Naval Reserve/Commander Naval Air Reserve Force
COM - Commander
COM FIFTEEN - Commandant, Fifteenth Naval District
COMFLTACTS - Commander Fleet Activities
COMNAVAIRLANT - Commander Naval Air Force, U. S. Atlantic Fleet
COMNAVAIRPAC - Commander Naval Air Force, U. S. Pacific Fleet
COMUSTDC - Commander U.S. Taiwan Defense Command
CV - Multi Purpose Aircraft Carrier
CVA - Attack Aircraft Carrier
CVAN - Attack Aircraft Carrier (Nuclear)
CVT - Training Aircraft Carrier

DAO - Defense Advisory Office
DCASO - Defense Contract Administration Service Office
DCASR - Director Contract Administration Service Region
DEC - Decision
DEL - Delivery
DEMO - Demonstration
DEPT - Department
DET - Detachment

ENR - Enroute
EXECFLTDET - Executive Flight Detachment
EXP - Experimental

FAC - Facility
FASU - Fleet Air Support Unit
FAWPRA - Fleet Air West Pac Repair Activity
FLD - Field
FLT - Flight/Fleet
FMF - Fleet Marine Force
FS - Fleet Support, NAVAIRSYSCOM

GROUND/GRND ADMIN - Grounded Administratively

H - Helicopter
HC - Helicopter Combat Support Squadron
HCT - Helicopter Combat Training Squadron
HEDRON - Headquarters Squadron
H&MS - Headquarters and Maintenance Squadron
HM - Helicopter Mine Countermeasures Squadron
HMA - Marine Helicopter Attack Squadron
HMATE - Marine Attack Helicopter Training Element
HMH - Marine Heavy Helicopter Squadron
HML - Marine Light Helicopter Squadron
HMLTE - Marine Light Helicopter Training Element
HMM - Marine Medium Helicopter Squadron
HMT - Marine Helicopter Training Squadron
HMX - Marine Helicopter Squadron
HQ - Headquarters
HS - Helicopter Anti-Submarine Squadron
HSL - Helicopter Anti-Submarine Squadron (Light)
HT - Helicopter Training Squadron

JTTU - Jet Transition Training Unit

LMP/LAMPS - Light Airborne Multi Purpose Systems
LANT - Naval Air Force, Atlantic Fleet
LPH - Amphibious Assault Ship

UNCLASSIFIED

MAAG - Military Assistance Advisory Group
MAP/FMS - Military Assistance Program/Foreign Military Sales
MAR - Marine
MARTD - Marine Air Reserve Training Detachment
MASDC - (DMAFB) - Military Aircraft Storage & Disposition Center (Davis Monthan Air Force Base)
MC - Marine Corps
MC&G - Mapping, Charting and Geodesy
MCAS - Marine Corps Air Station
MCAS (H) - Marine Corps Air Station (Helicopter)
MDE - Mission Dedicated Elements
MWHS - Marine Support Group

NAF - Naval Air Facility
NARF - Naval Air Rework Facility, NAVAIRSYSCOM
NARU - Naval Air Reserve Unit
NAS - Naval Air Station
NASA - National Aeronautics and Space Administration
NASC - Naval Air Systems Command
NASC A/C CUST - NAVAIRSYSCOM Aircraft Custodian
NASU - Naval Aviation Support Unit
NATC - Naval Air Test Center
NATF - Naval Air Test Facility
NATPARATESTRANGE - National Parachute Test Range
NATRA - Naval Air Training
NATTC - Naval Air Technical Training Center
NAV - Naval
NAVAIRSYSCOM - Naval Air Systems Command
NAVAIRSYSCOM STF - Naval Air Systems Command Station Flying
NAVCOSYSLAB - Naval Coastal Systems Laboratory
NAVCRUITCOM - Naval Recruiting Command
NAVFITWEAPSCHOL - Naval Fighter Weapons School
NAVSTA - Naval Station
NAVTRACOM MOROCCO - Naval Training Command Morocco
NFO - Naval Flight Officer
NPRO - Naval Plant Representative Office
NRL - Naval Research Laboratory
NRPO CAB - Naval Regional Procurement Office, Contract Administration Branch
NWEF - Naval Weapons Evaluation Facility
NWL - Naval Weapons Laboratory

OPER/OPTG - Operating
OPTL - Operational

PAC - Naval Air Force, Pacific Fleet
PMRF - Pacific Missile Range Facility
PROJ DEV - Project Development
PROV - Provisional

RDT&E - Research, Development, Test & Evaluation, NAVAIRSYSCOM
RDY - Ready
RECON - Reconnaissance
REP - Representative
RES - Reserve
REWK - Rework
RFI - Ready for Issue
RVAH - Reconnaissance Attack Squadron
RVAW - Carrier Airborne Early Warning Training Squadron

SLC - Service Life Complete
SLNC - Service Life Not Complete
SO&MS - Station Operation & Maintenance Squadron
SPEC/SPCL - Special
SQDN - Squadron
STF - Station Flying, NAVAIRSYSCOM
STOR - Stored
SUP/SUPP - Support

TMS - Type/Model/Series
TRANS/TRANST - Transit
TRARON - Training Squadron
TRNG - Training

USAACOM - United States Army Aviation Material Command
USAF - United States Air Force
USMC - United States Marine Corps
USN - United States Navy
USNR - United States Naval Reserve

VA - Attack Squadron
VAH - Heavy Attack Squadron
VAL - Light Attack Squadron
VAP - Heavy Photographic Squadron
VAQ - Tactical Electronic Warfare Squadron

UNCLASSIFIED

UNCLASSIFIED

VAW - Carrier Airborne Early Warning Squadron
VC - Fleet Composite Squadron
VF - Fighter Squadron
VFP - Light Photographic Squadron
VG - In Flight Refueler
VK - Drone
VMA - Marine Attack Squadron
VMAAW - Marine All Weather Attack Squadron
VMAT - Marine Attack Training Squadron
VMAT(AW) - Marine All Weather Attack Training Squadron
VMCJ - Marine Composite Reconnaissance Squadron
VMFA - Marine Fighter Attack Squadron
VMFAT - Marine Fighter Attack Training Squadron
VMGR - Marine Aerial Refueler/Transport Squadron
VMO - Marine Observation Squadron
VMOTE - Marine Observation Training Element
VO - Observation
VP - Patrol Squadron
VQ - Fleet Air Reconnaissance Squadron
VR - Fleet Tactical Support Squadron
VRC - Fleet Tactical Support Squadron, Carrier
VS - Air Anti-Submarine Squadron
VT - Training Squadron
VU - Utility
VW - Land Based Airborne Early Warning Squadron and Weather Reconnaissance Squadron
VX - Air Test and Evaluation Squadron
VXE - Antarctic Development Squadron
VXN - Oceanographic Development Squadron

UNCLASSIFIED

PRIMARY USE CODES

Aircraft are assigned to operating units to perform the following tasks

- A1. COMBAT Aircraft assigned primarily to inflict damage on the enemy
- A2. COMBAT SUPPORT Aircraft assigned primarily to provide direct support to forces which inflict damage on the enemy.
- A3. STUDENT PILOT/NFO/CREW TRAINING Category includes aircraft assigned to syllabus training leading to designation as Naval Aviator or NFO and aircraft assigned for technical and specialized training of crew personnel
- A4. RESERVE TRAINING/POST STUDENT TRAINING. Aircraft assigned primarily for individual syllabus training of designated Naval Aviators.
- A5. SPECIAL PROJECTS Aircraft assigned to scientific programs or other missions not elsewhere classified
- A6. PROFICIENCY FLYING PROGRAM Aircraft assigned primarily to provide the means for individuals to meet minimum proficiency standards imposed by CNO
- A7. WEAPONS SYSTEMS EVALUATION. Aircraft assigned primarily for tactical evaluation of aircraft and associated weapons systems.
- A8. UTILITY Aircraft assigned for non-scheduled transport of passengers for administrative purposes, courier service, and special missions not elsewhere classified
- AH. MAAG, MISSION AND ATTACHE. Aircraft assigned to MAAG, MISSION and ATTACHE activities
- AJ. TEST AIRCRAFT, NAVY OPERATED. Aircraft assigned primarily for test of the aircraft or its components for purposes of research, development and evaluation
- AK. TEST SUPPORT AIRCRAFT, NAVY OPERATED. Aircraft assigned to provide support to research, development and evaluation programs by actual participation.
- AL. SEARCH AND RESCUE. Aircraft assigned to shore based activities to provide search and rescue function
- AM. EXECUTIVE TRANSPORT. Aircraft assigned primarily to administrative transport of high ranking officers and dignitaries

STATUS CODES FOR USE WITH OPERATING AIRCRAFT

ASSIGNED PRIMARY USE	IN OPERATING STATUS <u>1/</u>	AWAITING OPERATING IN OPERATING COMMAND CUSTODY <u>1/2/3/</u>
COMBAT COMBAT SUPPORT STUDENT PILOT/NFO/CREW TRAINING RESERVE TRNG/POST STUDENT TRNG SPECIAL PROJECTS PROFICIENCY FLYING PROGRAM WEAPONS SYSTEMS EVALUATION UTILITY MAAG, MISSION, ATTACHE TEST AIRCRAFT, NAVY OPERATED TEST SUPPORT AIRCRAFT, NAVY OPERATED SEARCH AND RESCUE EXECUTIVE TRANSPORT	ALØ A2Ø A3Ø A4Ø A5Ø A6Ø A7Ø A8Ø AHØ AJØ AKØ ALØ AMØ	B1- B2- B3- B4- B5- B6- B7- B8- BH- BJ- BK- BL- BM-

- 1/ NAVAIRNSYSCOM FS reporting custodians shall never report aircraft as in status codes A-- or B1- through B8- and BH- through BM- Aircraft in upkeep (as opposed to rework) shall be retained in Operating/Awaiting Operating Status
- 2/ Aircraft will not be assigned status codes B1- through B8- or BH- through BM- if rework is required prior to further use.
- 3/ Select and report third character to best describe aircraft situation:
- Ø - A/C RFI (or expected RFI within 48 hours) and Not In Transit
 - 1 - A/C Not RFI, Not In Transit.
 - K - A/C Enroute Between Operating units by Flight
 - L - A/C Enroute Between Operating units by Airlift
 - M - A/C Enroute Between Operating units by Surface Transport

OPERATIONALLY REQUIRED INACTIVE AIRCRAFT (NON AGING) 1/

CONDITION OF AIRCRAFT	FLYABLE <u>2/</u>	NON-FLYABLE <u>2/</u>
<u>STANDARD REWORK REQUIRED</u> UNDAMAGED AIRCRAFT CLASS B DAMAGE CLASS C or D DAMAGE	K1- K2- K3-	KA- KB- KC-
<u>SPECIAL REWORK REQUIRED</u> UNDAMAGED AIRCRAFT CLASS C or D DAMAGE	K4- K5-	KD- KE-
<u>REWORK NOT REQUIRED</u>	K6-	KF-

- 1/ Specific approval by CNO (Op-508) is required prior to placing an aircraft in any of the K-- Status Code combinations: except when the third character is H (suspension of flight operations) or the aircraft is awaiting rework, prior to transit or at the rework facility. Include authority in remarks on XRAYS for aircraft entering K-- Status. Suspension of flight operations will be authorized by the controlling custodian or other proper authority Aircraft awaiting rework prior to transit or at the rework site (Status Codes B-A; H-A; B-1; or H-1) in excess of 7 calendar days will be placed in the appropriate K-- Status Code. Upon induction, aircraft status shall be reported in the appropriate in-process status
- 2/ Selected and report third character from table below to best describe aircraft situation:
- 1 - Airframe
 - 2 - Power Plant
 - 3 - Avionics/Armament
 - 4 - Insufficient Personnel
 - 5 - Insufficient Rework Funds
 - 6 - Aircraft Rework Backlog
 - 7 - Framp Trainer
 - 8 - Suspension of Flight Ops
 - 9 - Aircraft Temporarily in Excess of Authorized U. E
 - 0 - Other

STATUS CODES FOR USE WITH PIPELINE AIRCRAFT

REWORK PROCESS	AWAITING REWORK PRIOR TRANSIT ^{1/}		ENROUTE TO REWORK ^{2/}		AWAITING REWORK AT SITE OF ASSGN. REWORK ACTIVITY		UNDERGOING REWORK	REWORK PROCESS COMPLETED AWG. OPERATING IN NAVAIRSYSCOM FS PHYSICAL CUSTODY	ENROUTE TO OPERATING FROM REWORK		
	FLYABLE	NOT FLYABLE	BY FLIGHT OR AIRLIFT	BY SURFACE TRANSPORT	FLYABLE	NOT FLYABLE	IN PROCESS		BY FLIGHT	BY AIRLIFT	BY SURFACE TRANSPORT
<u>STANDARD REWORK</u> SDLM SDLM/MODIFICATION SDLM/CRASH DAMAGE SDLM/CONVERSION	E1A E2A E3A E4A	EAA EBA ECA EDA	F1- F2- F3- F4-	FA- FB- FC- FD-	E11 E21 E31 E41	EA1 EB1 EC1 ED1	D1Ø D2Ø D3Ø D4Ø	<u>AIRCRAFT RFI</u> ASSGN. AWG. FERRY OR SHIPMENT UNASSIGNED: BY1 BY2 <u>NOT RFI DUE:</u> AIRBORNE EQUIP BNØ ARMAMENT BPØ ELECTRONICS BQØ PHOTO EQUIP BRØ POWER PLANT BSØ	C1Ø	C2Ø	C9Ø
<u>SPECIAL REWORK</u> CONVERSION REPAIR MODERNIZATION PRESERVATION	H1A H3A H4A H6A	HAA HCA HDA HFA	I1- I3- I4- I6-	IA- IC- ID- IF-	H11 H31 H41 H61	HA1 HC1 HD1 HF1	C1Ø C3Ø C4Ø C6Ø				

^{1/} Include aircraft awaiting rework by NAVAIRSYSCOM FS or contractor field teams with no transit involved.

^{2/} Select and report a third character to indicate status of movement:

Ø - Movement Proceeding

N - Movement interrupted (48 hours or more)

OTHER STATUS CODES (NON OPERATING/NON PIPELINE)

NEW AIRCRAFT IN PROCESS OF FIRST DELIVERY			
<u>REGULAR ACCEPTANCE</u>		<u>PROVISIONAL ACCEPTANCE</u>	
<u>RFI</u>		<u>NOT RFI DUE:</u>	
AWAITING MOVEMENT	BXØ	AIRBORNE EQUIP	VMØ
<u>NOT RFI DUE:</u>		ARMAMENT	VPØ
AIRBORNE EQUIP	BAØ	ELECTRONICS	VQØ
ARMAMENT	BBØ	PHOTO EQUIP	VWØ
ELECTRONICS	BCØ	POWER PLANT	VSØ
PHOTO EQUIP.	BDØ	OTHER	VFØ
POWER PLANT	BEØ		
OTHER	BFØ		

MISCELLANEOUS CODES			
<u>IN BAILMENT</u>		<u>ON LOAN</u>	
<u>FOR RDT&E PURPOSES:</u>		<u>FROM THE NAVY</u>	
TEST A/C	TJØ	NOT RDT&E	UØØ
TEST SUPPORT	TKØ	TEST A/C	UJØ
CONTRACT PENDING	TRØ	TEST SUPPORT	UKØ
<u>NOT RDT&E</u>		<u>TO THE NAVY</u>	
	TTØ	NOT RDT&E	U5Ø
		TEST A/C	U6Ø
		TEST SUPPORT	U7Ø

9

RESERVE/RETENTION (STORED)				
CONDITION OF AIRCRAFT	ENROUTE TO RESERVE/RETENTION	IN STORAGE		
		RESERVE STOCK		MOBILIZATION RESERVE
		FLYABLE	NOT FLYABLE	
<u>SERVICE LIFE NOT COMPLETE</u>				
<u>STANDARD REWORK NOT REQ:</u>				
UNDAMAGED AIRCRAFT CLASS C or D DAMAGE	J1Ø J1Ø	M1Ø M2Ø	M5Ø M6Ø	N1Ø N2Ø
<u>STANDARD REWORK REQ:</u>				
UNDAMAGED CLASS B DAMAGE	J1Ø	M3Ø	M7Ø	N3Ø
CLASS C or D DAMAGE	J1Ø J1Ø	M8Ø M4Ø	M9Ø	N4Ø
<u>SERVICE LIFE COMPLETED</u>				
	J2Ø	WAØ	WCØ	WEØ

RETIREMENT AND STRIKE							
CATEGORY	AWTG. DECISION TO STRIKE		AWAITING STRIKE				S T R I C K E N
			NON MAP/FMS		FOR MAP/FMS		
	FLY-ABLE	NOT FLY-ABLE	FLY-ABLE	NOT FLY-ABLE	REWK. NOT REQ.	IN. AWTG. ENRT. REWK.	
CATEGORY 1 DAMAGE	-	YØØ	-	Y1Ø	-	-	15Ø
CATEGORY 2 DEPRECIATION	P2Ø	PBØ	S2Ø	SBØ	RØØ	RDØ	25Ø
CATEGORY 3 ADMINISTRATIVE	P3Ø	PCØ	S3Ø	SCØ	RØØ	RDØ	35Ø
CATEGORY 4 COMPLETED SERVICE LIFE	P4Ø	PDØ	S4Ø	SDØ	RØØ	RDØ	45Ø

UNCLASSIFIED

UNCLASSIFIED

UNCLASSIFIED

STATUS CODE KEY TO TABLES 4, 6, 7, AND 8

PROGRAM AND NON-PROGRAM AIRCRAFT
BY COMMAND, CLASS AND MODEL

TABLE 4

CLASS SUBCLASS MODEL COMMAND	TOTAL INVENTORY	TOTAL PROGRAM INVENTORY	PROGRAM AIRCRAFT												NON- PROGRAM TOTAL
			ACTIVE								INACTIVE				
			OPERATING				PIPELINE				AIRCRAFT IN FIRST DELIVERY		STORED SLNC	GROUND ADMIN	
			TOTAL	OPERATING STATUS	AWAITING OPERATING	TOTAL	AWAITING & ENROUTE TO OPERATING		IN/AWAITING/ ENROUTE TO REWORK		PROVISION- ALLY ACCEPTED	OTHER			
IN OR RDY FOR TRANSIT	NOT READY FOR TRANSIT	STANDARD					SPECIAL								
COLUMNS (1)	(2)	(3)	(4)	(5)	(6)	(7)	(8)	(9)	(10)	(11)	(12)	(13)	(14)	(15)	(16)
COLUMN CONTENT	SUM OF COLUMNS (3) and (16)	SUM OF COLUMNS (4), (7), (12), (13), (14), and (15)	SUM OF COLUMNS (5) and (6)	ALL PROGRAM MODEL AIRCRAFT IN "A-0" STATUS B1- B2- B3- B4- B5- B6- B7- B8- B9- BJ- BK- BL- BM-	ALL PROGRAM MODEL AIRCRAFT IN STATUS CODES: (10), (11)	SUM OF COLUMNS (8), (9), (10), (11)	ALL PROGRAM MODEL AIRCRAFT IN STATUS CODES: BY1 BY2 C10 C20 C90	ALL PROGRAM MODEL AIRCRAFT IN STATUS CODES: BN0 BP0 BQ0 BR0 BS0	ALL PROGRAM MODEL AIRCRAFT IN STATUS CODES: D-- E-- F--	ALL PROGRAM MODEL AIRCRAFT IN STATUS CODES: G-- H-- I--	ALL PROGRAM MODEL AIRCRAFT IN STATUS CODES: J-- K-- L-- M-- N-- O-- P-- Q-- R--	ALL PROGRAM MODEL AIRCRAFT IN STATUS CODES: BX0 BY0 BZ0 C00 D00 E00 F00 G00 H00 I00 J00 K00 L00 M00 N00 O00 P00 Q00 R00	ALL PROGRAM MODEL AIRCRAFT IN STATUS CODES: J10 K10 L10 M10 N10 O10 P10 Q10 R10	ALL PROGRAM MODEL AIRCRAFT IN STATUS CODES: E-- F-- G-- H-- I-- J-- K-- L-- M-- N-- O-- P-- Q-- R--	ALL AIRCRAFT OF DRONE, AND EXPERIMENTAL CONFIGURATION PLUS ANY AIRCRAFT IN STATUS CODES: J20 L-- Y-- P-- S-- R--

INVENTORY AND OPERATING ALLOWANCES
PROGRAM AND NON-PROGRAM AIRCRAFT

TABLES 6, 7 and 8

COMMAND UNIT NAME	LOCATION NAME	ALLOWANCES			INVENTORY					
		SUBCLASS ALLOWED	PRIMARY USE	NUMBER ALLOWED	MODEL ASSIGNED	STATUS CODE	NUMBER OF AIRCRAFT IN UNIT CUSTODY BY STATUS			
							OPERATING STATUS	AWAITING OPERATING	PIPELINE	OTHER
COLUMNS (1)	(2)	(3)	(4)	(5)	(6)	(7)	(8)	(9)	(10)	(11)
COLUMN CONTENT	LOCATION OF UNIT (SHIP OR STATION)	SEE PAGE 11	PRIMARY USE OF ALLOWED AIRCRAFT (SEE PAGE 6)		SEE PAGE 11	STATUS OF AIRCRAFT IN UNIT CUSTODY (SEE PAGES 7, 8 & 9)	AIRCRAFT IN A-- STATUS	AIRCRAFT IN STATUS CODES: B1- B2- B3- B4- B5- B6- B7- B8- B9- BJ- BK- BL- BM-	AIRCRAFT IN STATUS CODES: BY- C-- BN0 BQ0 D00 D10 D20 D30 D40 D50 D60 D70 D80 D90 E-- F-- G-- H-- I--	AIRCRAFT IN STATUS CODES: OTHER THAN LISTED FOR INCLUSION IN COLUMNS 8 - 10

UNCLASSIFIED

DECLASSIFIED

~~CONFIDENTIAL~~

NAVAL AIRCRAFT CLASSES AND SUB-CLASSES

This listing shows the current inventory of Naval Aircraft by class and sub-class within this publication
 For convenience this listing is in the same order as Table Four "Program and Non-Program Aircraft"

SUB-CLASS	CLASS	TITLE	MODELS	SUB-CLASS	CLASS	TITLE	MODELS	SUB-CLASS	CLASS	TITLE	MODELS
VF	FB	FIGHTER JET	YF-17 F-14B F-14A F-8J F-5F F-5E F-4S F-4N YF-4J F-4J N F-4J EF-4B F-4B	VW	H	WARNING	EC-130Q EC-130G NC-121K EC-121K EP-3B EP-3A EP-3E RP-3D RP-3A	VT	SP	TRAINING PROP	TC-117D T-29C T-29B TC-4C
VF	P	FIGHTER JET	RF-8G JRF-4E RF-4B	VR	H	TRANSPORT	LC-130F LC-130R C-130F VP-3A VC-118B C-118B	H	F	ROTARY WING	AH-1F JAH-1T AH-1J AH-1G
VA	L	ATTACK JET	AV-8A YA-7E A-7E N A-7E A-7C N A-7C A-7B A-7A N A-7A A-4M N A-4M A-4L A-4F N A-4F A-4E N A-4E A-4C	VR	M	TRANSPORT	C-131G C-131F C-117D NC-117D	H	A	ROTARY WING	HH-3A
VA	M	A TACK JET	A-6E KA-6D A-6C A-6B A-6A N A-6A	VR	C	TRANSPORT	C-2A C-1A US-3A	H	G	ROTARY WING	HH-2D NHH-2D
VA	H	A TACK JET	A-3B N A-3B KA-3B ERA-3B	VR	LJ	TRANSPORT	VA-3B CT-39E CT-39G	H	S	ROTARY WING	YSH-3J SH-3G SH-3A UH-3A SH-3D SH-3H SH-2D SH-2F
VA	R	A TACK JET	RA-5C	VR	MJ	TRANSPORT	C-9B	H	H	ROTARY WING	YCH-53E CH-53E CH-53D CH-53A NCH-53A RH-53D
VA	P	A TACK JET	RA-3B NRA-3B	VG		IN FLIGHT REFUEL	KC-130F KC-130F	H	M	ROTARY WING	CH-46F CH-46E UH-46D CH-46D UH-46A HH-46A CH-46A NCH-46A
VA	Q	A TACK JET	EA-3B ERA-3B EA-4F	VO	L	OBSERVATION	YOV-10A OV-10A YOV-10D O-1A OV-1B	H	L	ROTARY WING	HH-1K TH-1F TH-1L UH-1L UH-1E NUH-1E UH-1H UH-1H
VA	QM	A TACK JET	EA-6B EA-6A NEA-6B	VO	M	UTILITY	U-11A T-41B U-9D U-6A N U-1B U-3A U-3B	H	T	ROTARY WING	TH-57A OH-58A
VS		A/TI SUB	S-3A S-2G S-2E S-2D	VT	AJ	TRAINING JET	T-44A T-38A TE-2C TE-2A TA-4J TA-4F NVA-4F TA-4B TAV-8A TA-7C	H	R	ROTARY WING	VH-1N VH-3A VH-3D
VP	L	P TROL	YP-3C P-3C N P-3E P-3B P-3A N P-3A BP-2H SP-2H N P-2H	VT	BJ	TRAINING JET	T-2C T-2B	VK	D	DRONES	DC-130A DB-2E JP-2H DF-8J DT-2B
VW	H	WARNING	E-2C YE-2C E-2B E-1B ES-2D	VT	SJ	TRAINING JET	T-39D TA-3B	VW	H	WARNING	NKC-135A
				VT	AP	TRAINING PROP	TS-2A	VO	LX	OBSERVATION	X-22A
				VT	BP	TRAINING PROP	T-28C T-28B	VT	SG	TRAINING JET	X-26A
				VT	PP	TRAINING PROP	T-34C YT-34C J T-34C T-34B	VK	K	DRONES JET	QF-86F QF-86H QF-4B QT-38A QT-37A

~~CONFIDENTIAL~~

CONFIDENTIAL

CONFIDENTIAL

AIRCRAFT INVENTORY DATA

CHART 1

31 March 1978

PROGRAM ACTIVE AIRCRAFT ^{1/}
5,414

TOTAL INVENTORY
6,667

OTHER ^{2/}
1,253

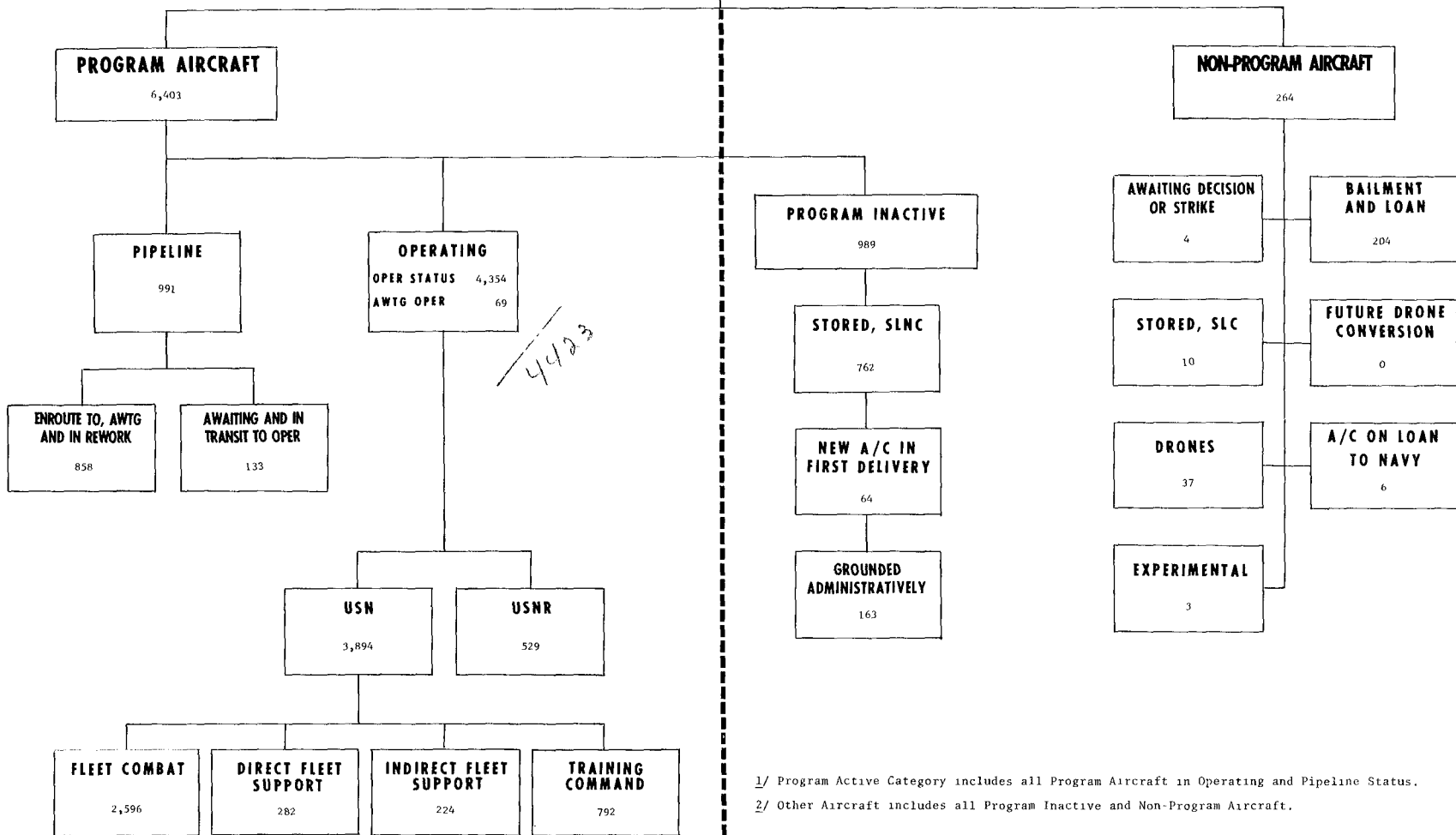

12

^{1/} Program Active Category includes all Program Aircraft in Operating and Pipeline Status.
^{2/} Other Aircraft includes all Program Inactive and Non-Program Aircraft.

DECLASSIFIED

DECLASSIFIED

CONFIDENTIAL

TOTAL AIRCRAFT INVENTORY BY MAJOR STATUS CATEGORIES

TABLE 1

	30 JUNE 1976	30 SEPTEMBER 1976 (FY 1977)	30 SEPTEMBER 1977	31 OCTOBER 1977	30 NOVEMBER 1977	31 DECEMBER 1977	31 JANUARY 1978	28 FEBRUARY 1978	31 MARCH 1978
TOTAL INVENTORY	7,004	6,995	6,645	6,650	6,650	6,663	6,660	6,676	6,667
PROGRAM AIRCRAFT	6,618	6,635	6,387	6,390	6,392	6,406	6,400	6,418	6,403
Operating Total ..	<u>4,931</u>	<u>4,884</u>	<u>4,698</u>	<u>4,631</u>	<u>4,550</u>	<u>4,505</u>	<u>4,420</u>	<u>4,409</u>	<u>4,423</u>
Operating Status	4,842	4,835	4,630	4,555	4,474	4,429	4,356	4,347	4,354
Awaiting Operating	89	49	68	76	76	76	64	62	69
Pipeline Total	<u>821</u>	<u>749</u>	<u>780</u>	<u>825</u>	<u>877</u>	<u>879</u>	<u>964</u>	<u>1,005</u>	<u>991</u>
Inactive (Program)	<u>866</u>	<u>1,002</u>	<u>909</u>	<u>934</u>	<u>965</u>	<u>1,022</u>	<u>1,016</u>	<u>1,004</u>	<u>989</u>
New Aircraft in First Delivery	15	5	73	72	77	80	84	76	64
Stored, Service Life Not Complete	610	725	669	693	715	735	738	740	762
Grounded Administratively.....	241	272	167	169	173	207	194	188	163
NON-PROGRAM AIRCRAFT	386	360	258	260	258	257	260	258	264
Awaiting Decision or Strike	7	6	3	3	3	2	2	2	4
Stored, Service Life Complete	34	16	1	1	1	1	1	1	10
Basinment and Loan	178	184	202	204	202	205	208	206	204
Future Drone Conversion	-	-	-	-	-	-	-	-	-
Drones	148	142	43	43	43	40	40	40	37
Aircraft on Loan to Navy	14	9	6	6	6	6	6	6	6
Experimental	5	3	3	3	3	3	3	3	3

CONFIDENTIAL

~~CONFIDENTIAL~~

PROGRAM AND NON-PROGRAM AIRCRAFT STATUS DISTRIBUTION

TABLE 2

YEAR & MONTH	a/ TOTAL INVEN- TORY	TOTAL PROGRAM	PROGRAM										NON-PROGRAM										
			OPERATING			PIPELINE				INACTIVE			TOTAL	AWTG. DEC OR STRK.	STRD SLC	b/ PROJ DEV.	b/ BIS	BLMNT & LOAN	F U T U R E I N V E S T M E N T	C O N V E R S I O N	D R O N E	E X P.	
			TOTAL	OPTG STATUS	AWTG OPTG.	TOTAL	AWTG & IN TRNST TO OPTG.	S T R D	S P C L	NEW A/C IN 1ST DEL.	STORED SLNC.	GRND. ADMIN.											AWTG. DEC OR STRK.
1967 30 Jun	9,889	9,049	6,591										632		840	99	22	42	6	181	40	450	-
1968 30 Jun	9,766	8,993	7,103	6,962	141	1,388	226	791	371	81	404	17	773	39	53	54	2	185	4	434	2		
1969 30 Jun	9,625	8,880	7,158	6,984	174	1,355	168	920	267	59	303	5	745	18	54	57	1	182	-	429	4		
1970 30 Jun	9,047	8,495	6,732	6,528	204	1,197	155	758	284	63	282	21	752	4	117	48	5	177	-	399	2		
1971 30 Jun	8,327	7,928	6,317	6,059	258	1,001	141	571	289	39	365	6	399	36	154	-	-	166	-	40	3		
1972 31 Mar	8,003	7,606	5,841	5,732	89	995	114	579	302	7	739	24	397	31	118	-	-	193	-	51	4		
30 Jun	7,885	7,484	5,658	5,582	76	1,094	96	636	362	11	711	10	401	37	124	-	-	191	-	46	3		
30 Sep	7,829	7,448	5,673	5,587	86	1,058	99	627	312	11	706	11	381	18	123	-	-	186	-	52	2		
31 Dec	7,695	7,323	5,547	5,481	66	1,096	87	651	358	27	637	16	372	11	125	-	-	181	-	52	3		
1973 31 Mar	7,631	7,234	5,487	5,444	43	1,100	87	631	382	24	613	10	397	8	144	-	-	192	-	50	3		
30 Jun	7,645	7,151	5,590	5,542	48	984	94	506	384	28	526	23	494	12	117	-	-	169	-	193	3		
30 Sep	7,634	7,138	5,490	5,431	39	998	94	450	454	31	384	35	496	20	124	-	-	160	-	189	3		
31 Dec	7,625	7,073	5,279	5,225	54	1,013	105	436	472	31	645	105	552	25	132	-	-	195	-	197	3		
1974 31 Mar	7,605	7,111	5,166	5,129	37	1,090	107	479	504	28	760	67	494	6	112	-	-	180	-	193	3		
30 Jun	7,618	7,130	5,179	5,145	34	1,084	127	472	485	20	762	85	488	7	112	-	-	174	-	192	3		
30 Sep	7,294	6,884	5,075	5,015	60	1,165	130	474	561	24	552	68	410	3	83	-	-	172	-	146	6		
31 Dec	7,307	6,899	5,097	5,041	56	1,118	110	482	526	27	601	56	408	12	84	-	-	169	-	138	5		
1975 31 Mar	7,349	6,910	5,066	5,004	62	952	94	431	427	41	558	293	439	27	81	-	-	172	-	154	5		
30 Jun	7,191	6,797	4,915	4,865	50	980	94	420	466	36	494	372	394	27	46	-	-	166	-	150	5		
30 Sep	7,207	6,819	4,945	4,875	70	973	126	472	375	43	614	244	388	22	47	-	-	166	-	148	5		
31 Dec	7,165	6,776	4,986	4,917	69	919	126	447	346	56	610	205	389	22	40	-	-	174	-	148	5		
1976 31 Mar	7,109	6,731	4,873	4,829	44	909	70	485	334	28	676	245	378	9	40	-	-	175	-	147	7		
30 Jun	6,990	6,618	4,931	4,842	89	821	75	456	350	15	610	241	372	7	34	-	-	178	-	148	5		
30 Sep	6,986	6,635	4,984	4,835	49	749	84	383	280	5	725	272	351	6	16	-	-	184	-	142	3		
31 Dec	6,959	6,612	4,929	4,882	47	690	47	369	274	2	791	200	347	5	16	-	-	186	-	137	3		
1977 31 Jan	6,927	6,576	4,866	4,808	58	720	37	403	280	9	793	188	351	2	16	-	-	191	-	139	3		
28 Feb	6,916	6,562	4,832	4,783	49	766	46	410	310	6	785	173	354	3	16	-	-	192	-	140	3		
31 Mar	6,952	6,589	4,828	4,752	76	762	59	400	303	32	800	167	363	1	16	-	-	201	-	142	3		
30 Apr	6,952	6,591	4,769	4,719	50	762	42	427	293	41	838	181	361	3	13	-	-	200	-	142	3		
31 May	6,973	6,606	4,727	4,684	43	818	50	432	336	49	857	155	367	2	13	-	-	205	-	144	3		
30 Jun	6,980	6,613	4,708	4,669	39	828	67	419	342	51	877	149	367	2	13	-	-	204	-	145	3		
31 Jul	6,992	6,624	4,743	4,704	39	772	63	408	301	59	887	163	368	3	14	-	-	203	-	145	3		
31 Aug	6,646	6,392	4,725	4,662	63	780	55	412	313	65	660	162	254	2	2	-	-	202	-	45	3		
30 Sep	6,639	6,387	4,698	4,630	68	780	57	411	312	73	669	167	252	3	1	-	-	202	-	43	3		
31 Oct	6,644	6,390	4,631	4,555	76	825	57	439	329	72	693	169	254	3	1	-	-	204	-	43	3		
30 Nov	6,644	6,392	4,550	4,474	76	877	74	461	342	77	715	173	252	3	1	-	-	202	-	43	3		
31 Dec	6,657	6,406	4,505	4,429	76	879	89	450	340	80	735	207	251	2	1	-	-	205	-	40	3		
1978 31 Jan	6,654	6,400	4,420	4,356	64	964	95	506	363	84	738	194	254	2	1	-	-	208	-	40	3		
28 Feb	6,670	6,418	4,409	4,347	62	1,005	99	521	385	76	740	188	252	2	1	-	-	206	-	40	3		
31 Mar	6,661	6,403	4,423	4,354	69	991	133	510	348	64	762	163	258	4	10	-	-	204	-	37	3		

a Does not include aircraft on loan to Navy
 b Effective 1 July 1970, Project Development and IIS Models reclassified as Program Model Aircraft
 c Effective 1 March 1975, Operationally Required Inactive Aircraft (Non-Agile) category established

~~CONFIDENTIAL~~

DECLASSIFIED

~~CONFIDENTIAL~~

PROGRAM OPERATING ALLOWANCES

PROJECTED FOR END FY 1978

TABLE 3

CLASS & SURCLASS	TOTAL	LANT USN	LANT USMC	PAC USN	PAC USMC	CNR/FOR	NATRA	NASC A/C CUST	STF
VF FB	552	186	72	202	105	72		15	
VF P	51			22	21	8			
VA L	671	163	79	176	83	144	8	16	2
VA M	265	101	50	106	24			4	
VA H	11					8		3	
VA R	15	15							
VA P	4							4	
VA Q	22	14		8					
VA OM	60	1	15	42				2	
VS	140	63		75				2	
VP	378	130		125		117		6	
VW L	75	30		28		8		7	2
VW H	32	18		9				5	
VR H	46	4	2	10		30			
VR M	54	16	7	6	11	5	5	4	
VR C	58	30		24			2	1	1
VR LJ	18	7	3	5	1	2			
VR MJ	14	3	2	3		6			
VG	43		12		24	6			
VC L	52		15		21	15		1	
VII L	16	2	2	2		2	1	5	2
VU M	33	11		6	1	14			1
VT AJ	389	63	19	63	21	36	168	10	9
VT BJ	160						152		8
VT SJ	31	5		1			22	3	
VT AP	17						17		
V7 BP	132			6			125	1	
VT PP	132						132		
VT SP	8	3	2	3					
H F	106		30	1	58	12		1	4
H A	9			3		6			
H G	3	1		1				1	
H S	236	103		72		32		4	5
H H	194	24	56		93	18		3	
H M	312	42	93	40	106	18		8	5
H L	223	12	33	21	61	62	30	2	2
H T	62		10				62		
H R	10								
VK D	13	3		2				8	
GRAND TOTAL	4767	1050	502	1082	630	621	725	116	41

~~CONFIDENTIAL~~

~~CONFIDENTIAL~~

DECLASSIFIED

PROGRAM OPERATING ALLOWANCES ATLANTIC FLEET

PROJECTED FOR END FY 1978

TABLE 3A

CLASS & SUBCLASS	GRAND TOTAL	TOTAL USN	TOTAL USMC	COMBAT		DIRECT-SUPPORT		INDIRECT-SUPPORT	
				USN	USMC	USN	USMC	USN	USMC
VF FB	258	186	72	180	72			5	
VA L	242	163	79	161	72			2	7
VA M	151	101	50	101	50				
VA R	15	15		15					
VA Q	14	14		6				8	
VA QM	16	1	15		15			1	
VA	63	63		60				3	
VC	130	130		124		3		3	
VII M	30	30		30					
VII H	18	18		13				5	
VR H	6	4	2			3		1	2
VR P	23	16	7				4	16	3
VR C	30	30				24		6	
VR LJ	10	7	3			5	3	2	
VR MJ	5	3	2			3		2	
VR	12		12				12		
VO L	15		15		15				
VI L	4	2	2					2	2
VU M	11	11				3		8	
VT AJ	82	63	19	17	11	21		25	8
VT SJ	5	5						5	
VT SP	5	3	2					3	2
H F	30		30		24				6
H G	1	1				1			
H S	103	103		66		8		29	
H H	80	24	56	21		3	42		14
H M	135	42	93			21	72	21	21
H I	45	12	33			6	24	6	9
H R	10		10						10
VY D	3	3				3			
LANT	1552	1050	502	794	259	104	159	152	84

~~CONFIDENTIAL~~

DECLASSIFIED

~~CONFIDENTIAL~~

**PROGRAM OPERATING ALLOWANCES
PACIFIC FLEET**

PROJECTED FOR END FY 1978

TABLE 3B

CLASS & SUBCLASS	GRAND TOTAL	TOTAL USN	TOTAL USMC	COMBAT		DIRECT-SUPPORT		INDIRECT-SUPPORT	
				USN	USMC	USN	USMC	USN	USMC
VF FB	307	202	105	180	105			22	
VF P	43	22	21	22	21				
VA L	259	176	83	160	83	10		6	
VA M	130	106	24	102	24			4	
VA O	8	8		8					
VA OK	42	42		42					
VS	75	75		75					
VF L	125	125		125					
VW M	28	28		28					
VU H	9	9		9					
VR H	10	10				3		7	
VP M	17	6	11				5	6	6
VR C	24	24				15		9	
VR LJ	6	5	1			5			1
VR NJ	3	3				3			
VF	24		24				24		
VO L	21		21		15		6		
VI L	2	2						2	
VU M	7	6	1					6	1
VT AJ	84	63	21	2	16	19		42	5
VT SJ	1	1						1	
VT RP	6	6		2				4	
VT SP	3	3						3	
H F	59	1	58		48		6	1	4
H A	3	3		3					
H G	1	1					1		
H S	92	92		61		10		21	
H H	93		93						9
H M	146	40	106			29	84	11	15
H L	82	21	61			6	70	15	7
VK D	2	2					54		
PAC	1712	1082	630	819	312	173	269	160	99

~~CONFIDENTIAL~~

CONFIDENTIAL

PROGRAM AND NON-PROGRAM AIRCRAFT
BY COMMAND, CLASS AND MODEL

TABLE 4

CLASS	SUBCLASS	MODEL	COMMAND	TOTAL PROG. INVEN- TORY	PROGRAM													NON- PROGRAM
					ACTIVE							INACTIVE						
					OPERATING			PIPELINE				AIRCRAFT IN FIRST DELIVERY			STOR SLNC	GROUND ADMIN.	TOTAL	
					TOTAL	OPER. STA- TUS	AWTG. OPER.	AWTG & ENR TO OPER		IN AWAITING ENR TO RMR		PROV.	OTHER					
								IN RDY TRANS	NOT RDY TRANS	STAND	SPEC.							
VF																		
	FF																	
		VF-17														2		
		FS	2													2		
		TPS TOTAL	2													2		
		F-14B																
		NASC ACFT CU	1													1		
		TPS TOTAL	1													1		
		F-10A																
		LANI	104	104	71	71	35	5		22	8					2		
		PAC	125	125	53	53	1	41	2	22	17					1		
		NASC ACFT CU	14	11	9	9		2			2					3		
		FS	2	3									2			1		
		TPS TOTAL	250	247	155	152	1	79	7	44	27					4		
		F-4E																
		FS	26	26												26		
		TPS TOTAL	26	26												26		
		F-5E																
		PAC	3	3	3	3												
		TPS TOTAL	3	3	3	3												
		F-5E																
		LANI	4	4	4	4												
		PAC	5	5	3	3		2			2							
		TPS TOTAL	9	9	7	7		2			2							
		F-4S																
		FS	2	2							2							
		TPS TOTAL	2	2							2							
		F-4A																
		LANI	7	7	5	5		1			1							
		PAC	57	57	44	44		13			6	7						
		CNR/FOR	75	75	50	50		15	1	1	5	7						
		NASC ACFT CU	1	1	1	1												
		FS	71	71				15	2		11	2			52	4		
		TPS TOTAL	211	211	111	111		44	3	1	24	16			52	4		
		F-4U																
		NASC ACFT CU	1	1	1	1												
		FS	1	1											1			
		TPS TOTAL	2	2	1	1									1			
		F-4U																
		LANI	158	149	134	133	5	3	3		16	13				4		
		PAC	136	136	111	110	1	24	1		10	13				1		
		NASC ACFT CU	5	6	7	7		1										
		FS	19	19				15			13	3				3		
		TPS TOTAL	312	311	242	240	4	21	4		40	27				8		
		F-8E																
		NASC ACFT CU	1	1	1	1												
		TPS TOTAL	1	1	1	1												
		F-8E																
		LANI	1	1	1	1												
		TPS TOTAL	1	1	1	1												
		F-8E																
		LANI	2	1												1		
		NASC ACFT CU	1	1	1	1										1		
		FS	4	4										3		1		
		TPS TOTAL	7	5	1	1								3	2	1		
		VF-11																
		LANI	240	249	215	213	5	54	6		59	19				7		
		PAC	154	126	244	242	2	43	3		38	39				2		
		CNR/FOR	75	75	40	40		15	1	1	6	7						
		NASC ACFT CU	28	23	25	20		5			1	2				5		
		FS	125	126				53	2		26	5			82	7		
		TPS TOTAL	497	459	540	535	5	127	14	1	110	72			82	16		
		P																
		F-8E																
		PAC	26	19	15	14		4			3	1				1		
		CNR/FOR	8	8	5	5												
		FS	6	6				2			2				4			
		TPS TOTAL	38	33	23	23		6			5	1			4	1		
		JM-8P																
		NASC ACFT CU	1	1	1	1												
		TPS TOTAL	1	1	1	1												
		RF-8E																
		PAC	22	22	16	16		6			1	5						
		FS	7	7				2			1	1				5		
		TPS TOTAL	29	29	16	16		8			2	6				5		

CONFIDENTIAL

~~CONFIDENTIAL~~

PROGRAM AND NON-PROGRAM AIRCRAFT

BY COMMAND, CLASS AND MODEL

TABLE 4

CLASS	SUBCLASS	MODEL	COMMAND	INVENTORY	PROGRAM													NON-PROGRAM
					TOTAL PROG. INVENTORY	ACTIVE						INACTIVE						
						OPERATING			PIPELINE			AIRCRAFT IN FIRST DELIVERY			STOR SLNC	GROUND ADMIN.	TOTAL	
						TOTAL	OPER. STA-TUS	AWTG. OPER.	TOTAL	AWTG & ENR TO OPER	IN AWAITING ENR TO RWK	IN RDY TRANS	NOT RDY TRANS	STAND				
A-NF	LANT	2	2	1	1												1	
	PAC	9	9	9	9													
	CNR/FOR	41	41	38	34	4	5											
	NATRA	8	8	7	7													
	NASC ACFTCU	1	1															
	FS	5	5															
	TMS TOTAL	54	54	55	51	4	5					2	3				2	
	N A-NF	NASC ACFTCU	1	1	1	1												
	TPS TOTAL	1	1	1	1													
A-NF	LANT	10	10	8	8													
	PAC	12	12	5	4	1	7	1										
	CNR/FOR	38	38	31	31		7											
	NASC ACFTCU	2	2	2	2													
	FS	4	4															
	TMS TOTAL	56	56	46	45	1	16	1				1	4				3	
	N A-NF	NASC ACFTCU	1	1	1	1												
	TPS TOTAL	1	1	1	1													
A-NF	FS	30	25															
	TMS TOTAL	30	25															
VA L	LANT	272	272	237	234	1	27	3	2	11	11						7	
VA L	PAC	299	299	224	227	1	63	20	1	16	26						3	
VA L	CNR/FOR	173	173	124	115	9	49	2	1	19	27							
VA L	NATRA	8	8	7	7													
VA L	NASC ACFTCU	44	33	31	31		4										11	
VA L	STF	2	2	2	2													
VA L	FS	176	169				5	1		3	1						7	
	SUBCLASS TOTAL	774	756	629	618	11	147	27	4	51	65						35	
M	A-6E	LANT	143	143	115	116												
	PAC	118	118	102	102													
	NASC ACFTCU	8	5	5	5													
	FS	17	17															
	TMS TOTAL	284	283	223	223													
	KA-6D	LANT	28	28	2	20												
	PAC	27	27	16	16													
	FS	2	2															
	TPS TOTAL	57	57	16	16													
	A-NF	FS	2	2														
	TMS TOTAL	2	2															
	A-AP	FS	8	8														
	TPS TOTAL	8	8															
	A-6A	PAC	5	5	3	5												
	NASC ACFTCU	4	3	3	3													
	FS	21	21															
	TMS TOTAL	26	27	5	6													
	N A-6A	NASC ACFTCU	4	4	4	4												
	FS	2	2															
	TMS TOTAL	5	6	4	4													
VA M	LANT	171	171	135	136													
VA M	PAC	148	148	121	121													
VA M	NASC ACFTCU	18	12	12	12													
VA M	FS	52	52															
	SUBCLASS TOTAL	385	383	269	269													

~~CONFIDENTIAL~~

DECLASSIFIED

~~CONFIDENTIAL~~

PROGRAM AND NON-PROGRAM AIRCRAFT

BY COMMAND, CLASS AND MODEL

TABLE 4

CLASS	SUBCLASS	MODEL	COMMAND	I N V E N T O R Y	PROGRAM											NON-PROGRAM	TOTAL		
					TOTAL PROG. INVEN- TORY	ACTIVE						INACTIVE							
						TOTAL	OPER. STA- TUS	AWTG. OPER.	PIPELINE			AIRCRAFT IN FIRST DELIVERY	STOR SLNC	GROUND ADMIN.					
									AWTG & ENR TO OPER		IN AWAITING ENR TO RWK								
				IN RDY TRANS	NOT RDY TRANS	STAND	SPEC.	PROV. ACCEPT	OTHER										
H	A-3F																		
	NASC ACFTCU			1	1	1	1												
	TMS TOTAL			1	1	1	1												
	N A-3B																		
	NASC ACFTCU			1	1	1	1												
	TMS TOTAL			1	1	1	1												
	KA-3R																		
	CNR/FOR			10	10	9	8	1	1				1						
	FS			11	11														
	TMS TOTAL			21	21	9	8	1	2				1	1					
	EKA-3B																		
	FS			15	15														
	TMS TOTAL			15	15														
	CNR/FOR			10	10	9	8	1	1					1					
VA H	NASC ACFTCU			2	2	2	2												
VA H	FS			26	26														
VA H	SUBCLASS TOTAL			36	38	11	10	1	2				1	1					
R	RA-5C																		
	LANT			20	20	16	16						3	1					
	FS			25	25														
	TMS TOTAL			45	45	16	16						3	1					
VA R	LANT			20	20	16	16												
VA R	FS			25	25														
	SUBCLASS TOTAL			45	45	16	16						3	1					
P	RA-3R																		
	NASC ACFTCU			1	1	1	1												
	FS			4	4														
	TMS TOTAL			5	5	1	1												
	NRA-3R																		
	NASC ACFTCU			4	4	3	3						1						
	FS			1	1														
	TMS TOTAL			5	4	3	3						1						
VA P	NASC ACFTCU			5	5	4	4												
VA P	FS			5	4														
	SUBCLASS TOTAL			10	9	4	4						1						
Q	EA-3R																		
	LANT			6	6	3	3						3	1					
	PAC			8	8	5	5						3	1					
	FS			1	1														
	TMS TOTAL			15	15	8	8						6	2					
	E RA-3B																		
	LANT			4	4	4	4												
	TMS TOTAL			4	4	4	4												
	EA-4F																		
	LANT			4	4	4	4												
	TMS TOTAL			4	4	4	4												
VA Q	LANT			14	14	11	11						3	1					
VA Q	PAC			8	8	5	5						3	1					
VA Q	FS			1	1														
	SUBCLASS TOTAL			23	23	16	16						6	2					

~~CONFIDENTIAL~~

~~CONFIDENTIAL~~

PROGRAM AND NON-PROGRAM AIRCRAFT BY COMMAND, CLASS AND MODEL

TABLE 4

CLASS SUBCLASS MODEL COMMAND	I N V E N T O R Y	PROGRAM													NON-PROGRAM	
		TOTAL PROG. INVEN- TORY	ACTIVE						INACTIVE						TOTAL	
			OPERATING			PIPELINE			AIRCRAFT IN FIRST DELIVERY			STOR SLNC	GROUND ADMIN.			
			TOTAL	OPER. STA- TUS	AWTG. OPER.	TOTAL	AWTG & ENR TO OPER	IN AWAITING ENR TO RWK	PROV. ACCEPT	OTHER						
QM																
EA-6B																
LANT	1	3	3	3												
PAC	43	43	38	38	4				3	1						1
NASC ACFTCU	2	2	2	2												
FS	10	10			10					10						
TMS TOTAL	58	58	43	43	14				3	11						1
EA-6A																
LANT	15	15	12	12	3					1						
FS	7	7			4					3			3			
TMS TOTAL	22	22	12	12	7					2			3			
NEA-6R																
NASC ACFTCU	2	1	1	1												1
TMS TOTAL	2	1	1	1												1
VA QM LANT	18	18	15	15	3					2	1					
VA QM PAC	43	43	38	38	4					3	1					1
VA QM NASC ACFTCU	4	3	3	3												
VA QM FS	17	17			14					11			3			1
SUBCLASS TOTAL	82	81	56	56	21				8	13			3		1	1
VA CLASS LANT	495	495	415	414	1	65	8	2	35	20			1		14	
VA CLASS PAC	498	498	392	391	1	96	23	1	35	37					10	
VA CLASS CNR/FOR	183	183	133	123	10	50	2	1	19	28						
VA CLASS NATRA	8	8	7	7	1					1						
VA CLASS NASC ACFTCU	69	55	52	52	3	1			2							14
VA CLASS STF	2	2	2	2												
VA CLASS FS	302	294			54	2			18	34			2	206	32	8
CLASS TOTAL	1557	1535	1001	989	12	269	36	4	110	119			2	207	56	22
VS																
S-3A																
LANT	67	67	65	65	2					2						
PAC	90	90	84	84	4					2	2				2	
NASC ACFTCU	5	3	2	2	1					1						2
FS	14	14												14		
TMS TOTAL	176	174	151	151	7				3	4				14	2	2
S-2G																
NASC ACFTCU	1	1	1	1												
TMS TOTAL	1	1	1	1												
S-2E																
NASC ACFTCU	1	1	1	1												
TMS TOTAL	1	1	1	1												
S-2D																
NASC ACFTCU	1	1	1	1												
FS	4															4
TMS TOTAL	5	1	1	1												4
VS LANT	67	67	65	65	2					2						
VS PAC	90	90	84	84	4					2	2				2	
VS NASC ACFTCU	8	6	5	5	1					1						2
VS FS	16	14												14		4
SUBCLASS TOTAL	183	177	154	154	7				3	4				14	2	6
VS CLASS LANT	67	67	65	65	2					2						
VS CLASS PAC	90	90	84	84	4					2	2				2	
VS CLASS NASC ACFTCU	8	6	5	5	1					1						2
VS CLASS FS	18	14												14		4
CLASS TOTAL	183	177	154	154	7				3	4				14	2	6

~~CONFIDENTIAL~~

**PROGRAM AND NON-PROGRAM AIRCRAFT
BY COMMAND, CLASS AND MODEL**

TABLE 4

CLASS	SUBCLASS	MODEL	COMMAND	I N V E N T O R Y	PROGRAM											NON-PROGRAM	
					TOTAL PROG. INVEN- TORY	ACTIVE						INACTIVE					TOTAL
						OPERATING			PIPELINE			AIRCRAFT IN FIRST DELIVERY		STOR SLNG	GROUND ADMIN.		
						TOTAL	OPER. STA- TUS	AWTG. OPER.	AWTG & ENR TO OPER		IN AWAITING ENR TO RWK		PROV. ACCEPT			OTHER	
			IN RDY TRANS	NOT RDY TRANS	STAND	SPEC.											
VP	L	YF-3C															
		NASC ACFTCU	1	1	1	1											
		TMS TOTAL	1	1	1	1											
		P-3C															
		LANT	71	71	55	55	15	2		11	2						1
		PAC	75	75	69	69	4			2	2						2
		NASC ACFTCU	5	4	4	4											
		FS	1	1										1			
		TMS TOTAL	152	151	128	128	19	2		13	4		1				3
		N P-3B															
		NASC ACFTCU	1														
		TMS TOTAL	1														1
		P-3B															
		LANT	57	57	52	52											1
		PAC	55	55	42	42	12	1		3	1						1
		CNR/FOR	4	4	3	3	1				1						
		NASC ACFTCU	1	1	1	1											
		TMS TOTAL	117	117	98	98	17	1		6	10						2
		P-3A															
		LANT	9	9	8	8	1				1						
		PAC	1	1							1						
		CNR/FOR	26	26	27	26	1	7		8	1						
		NASC ACFTCU	6	4	4	4											
		FS	6	6			5	1		4							1
		TMS TOTAL	118	116	99	98	1	16	1	12	3						2
		N P-3A															
		FS	1														1
		TMS TOTAL	1														1
		EP-2H															
		LANT	2	2	2	2											
		TMS TOTAL	2	2	2	2											
		SP-2H															
		CNR/FOR	1	1	1	1											
		FS	45	45											45		
		TMS TOTAL	46	46	1	1									45		
		N P-2H															
		FS	1	1											1		
		TMS TOTAL	1	1											1		
VP	L	LANT	139	139	117	117	20	2		14	4						2
VP	L	PAC	131	131	111	111	17	1		5	11						3
VP	L	CNR/FOR	101	101	91	90	1	10		8	2						
VP	L	NASC ACFTCU	14	10	10	10											
VP	L	FS	54	53			5	1		4			1		46	1	1
		SUBCLASS TOTAL	439	434	329	328	1	52	4	31	17		1		46	6	5
VP	CLASS	LANT	139	139	117	117	20	2		14	4						2
VP	CLASS	PAC	131	131	111	111	17	1		5	11						3
VP	CLASS	CNR/FOR	101	101	91	90	1	10		8	2						
VP	CLASS	NASC ACFTCU	14	10	10	10											
VP	CLASS	FS	54	53			5	1		4			1		46	1	1
		CLASS TOTAL	439	434	329	328	1	52	4	31	17		1		46	6	5
VW	M	E-2C															
		LANT	38	38	29	29	9			7	2						
		NASC ACFTCU	1														
		TMS TOTAL	39	38	29	29	9			7	2						1
		YE-2C															
		NASC ACFTCU	1														
		TMS TOTAL	1														1
		E-2B															
		PAC	35	35	22	22	10	1		7	2						3
		CNR/FOR	4	6	4	4	2	1			1						
		TMS TOTAL	41	41	26	26	12	2		7	3						3
		E-1B															
		CNR/FOR	1	1	1	1											
		FS	17	17											17		
		TMS TOTAL	18	18	1	1									17		
		ES-2D															
		NASC ACFTCU	4	4	3	3	1			1							
		STF	3	3	3	3											
		TMS TOTAL	7	7	6	6	1			1							

CONFIDENTIAL

DECLASSIFIED

**PROGRAM AND NON-PROGRAM AIRCRAFT
BY COMMAND, CLASS AND MODEL**

TABLE 4

CLASS	SUBCLASS	MODEL	COMMAND	I N V E N T O R Y	PROGRAM													NON-PROGRAM
					TOTAL PROG. INVEN- TORY	ACTIVE						INACTIVE						
						OPERATING			PIPELINE			AIRCRAFT IN FIRST DELIVERY			STOR SLNC	GROUND ADMIN.		
						TOTAL	OPER. STA- TUS	AWTG. OPER.	TOTAL	AWTG & ENR TO OPER	IN AWAITING ENR TO RWK	PROV. ACCEPT	OTHER					
				IN RDY TRANS	NOT RDY TRANS	STAND	SPEC.											
VW M	LANT			38	38	29	29		9			7	2					
VW M	PAC			35	35	22	22		10	1		7	2				3	
VW M	CNR/FOR			7	7	5	5		2	1			1					
VW M	NASC ACFTCU			6	4	3	3		1			1						2
VW M	STF			1	3	3	3											
VW M	FS			17	17											17		
	SUBCLASS TOTAL			106	104	62	62		22	2		15	5		17		3	2
H																		
	NKC-135A																	
	NASC ACFTCU			2														2
	TMS TOTAL			2														2
	EC-1300																	
	LANT			6	6	6	6											
	PAC			3	3	3	3											
	TMS TOTAL			9	9	9	9											
	EC-130R																	
	LANT			2	2	2	2											
	NASC ACFTCU			1	1				1			1						
	TMS TOTAL			3	3	2	2		1			1						
	AC-121K																	
	LANT			1	1	1	1											
	TMS TOTAL			1	1	1	1											
	EC-121K																	
	NASC ACFTCU			3	3	3	3											
	FS			1	1											1		
	TMS TOTAL			4	4	3	3								1			
	EP-3B																	
	PAC			2	2	2	2											
	TMS TOTAL			2	2	2	2											
	EP-3A																	
	LANT			1	1	1	1											
	NASC ACFTCU			1	1				1				1					
	TMS TOTAL			2	2	1	1		1				1					
	EP-3E																	
	LANT			6	6	5	5		1			1						
	PAC			4	4	3	3		1				1					
	TMS TOTAL			10	10	8	8		2			1	1					
	RP-3D																	
	LANT			1	1	1	1											
	TMS TOTAL			1	1	1	1											
	FP-3A																	
	LANT			2	2	2	2											
	NASC ACFTCU			1	1				1				1					
	TMS TOTAL			3	3	2	2		1				1					
VW H	LANT			19	19	16	16		1			1						
VW H	PAC			9	9	8	8		1				1					
VW H	NASC ACFTCU			8	6	3	3		3			1	2					2
VW H	FS			1	1											1		
	SUBCLASS TOTAL			37	35	29	29		5			2	3		1			2
VW CLASS	LANT			57	57	47	47		10			8	2					
VW CLASS	PAC			44	44	30	30		11	1		7	3				3	
VW CLASS	CNR/FOR			7	7	5	5		2	1			1					
VW CLASS	NASC ACFTCU			14	10	6	6		4			2	2					4
VW CLASS	STF			3	3	3	3											
VW CLASS	FS			18	18											18		
	CLASS TOTAL			142	139	91	91		27	2		17	8		18		3	4

DECLASSIFIED

~~CONFIDENTIAL~~

PROGRAM AND NON-PROGRAM AIRCRAFT

BY COMMAND, CLASS AND MODEL

TABLE 4

CLASS	SUBCLASS	MODEL	COMMAND	I N V E N T O R Y	PROGRAM											NON- PROGRAM		
					TOTAL PROG. INVEN- TORY	ACTIVE					INACTIVE							
						TOTAL	OPER. STA- TUS	AWTG. OPER.	TOTAL	PIPELINE		AIRCRAFT IN FIRST DELIVERY			STOR SLNC		GROUND ADMIN.	
										AWTG & ENR TO OPER	IN AWAITING ENR TO RWK	PROV. ACCEPT	OTHER					
				IN RDY TRANS	NOT RDY TRANS	STAND	SPEC.					TOTAL						
VR																		
H																		
		LC-130F			2	2			2			1	1					
		PAC			2	2			2			1	1					
		TMS TOTAL			2	2			2			1	1					
		LC-130R					4	4	1			1						
		PAC			5	5	4	4	1			1						
		TMS TOTAL			5	5	4	4	1			1						
		C-130F			4	4	3	3	1			1						
		LANT			3	3	2	2	1			1						
		PAC			7	7	5	5	2			2						
		TMS TOTAL			7	7	5	5	2			2						
		VF-3A																
		LANT			2	2	2	2										
		PAC			2	2	2	2										
		TMS TOTAL			4	4	4	4										
		VC-118P																
		LANT			2	2	2	2										
		PAC			1	1	1	1										
		TMS TOTAL			1	1	1	1										
		FS			1	1												1
		TMS TOTAL			4	4	3	3										1
		C-118P																
		LANT			1	3	2	2										1
		CNR/FOR			32	32	27	26	1	5		4	1					
		STF			1	1	1	1										12
		FS			12	12												13
		TMS TOTAL			48	48	30	29	1	5		4	1					1
		LANT			11	11	9	9	1			1						
		PAC			12	13	9	9	4			3	1					
		CNR/FOR			32	32	27	26	1	5		4	1					
		STF			1	1	1	1										13
		FS			13	13												13
		VR H SUBCLASS TOTAL			70	70	46	45	1	10		8	2					19
		M																
		C-131G																
		LANT			1	1	1	1										
		CNR/FOR			1	1			1			1						
		TMS TOTAL			2	2	1	1	1			1						
		C-131F																
		LANT			18	18	15	15	3			3						
		CNR/FOR			5	5	5	5										
		NATRA			5	5	5	5										
		NASC ACFTCU			3	3	3	3										
		STF			1	1	1	1										3
		FS			3	3												3
		TMS TOTAL			35	35	29	29	3			3						
		C-117D																
		LANT			6	6	6	6										
		PAC			16	16	12	12	4			2	2					
		NATRA			1	1	1	1										
		NASC ACFTCU			1	1	1	1										
		FS			11	11												11
		TMS TOTAL			35	35	20	20	4			2	2					11
		VC-117D																
		FS			1													1
		TMS TOTAL			1													1
		LANT			25	25	22	22	3			3						
		PAC			16	16	12	12	4			2	2					
		CNR/FOR			6	6	5	5	1			1						
		NATRA			6	6	6	6										
		NASC ACFTCU			4	4	4	4										
		STF			1	1	1	1										
		FS			15	14												14
		VR M SUBCLASS TOTAL			72	72	50	50	8			6	2					14

~~CONFIDENTIAL~~

~~CONFIDENTIAL~~

**PROGRAM AND NON-PROGRAM AIRCRAFT
BY COMMAND, CLASS AND MODEL**

TABLE 4

CLASS	SUBCLASS	MODEL	COMMAND	I N V E N T O R Y	TOTAL PROG. INVEN- TORY	PROGRAM												NON- PROGRAM
						ACTIVE						INACTIVE						
						OPERATING			PIPELINE			AIRCRAFT IN FIRST DELIVERY			STOR SLNC	GROUND ADMIN.		
						TOTAL	OPER. STA- TUS	AWTG. OPER.	TOTAL	AWTG & ENR TO OPER	IN AWAITING ENR TO RWK	PROV. ACCEPT	OTHER					
C																		
	C-2A																	
	LANT			5	5	4	4			1								
	PAC			7	7	4	4			2	1							
	TMS TOTAL			12	12	8	8			3	1							
	C-1A																	
	LANT			32	32	30	30			2	1							
	PAC			24	24	23	20			4								
	NATRA			2	2	2	2											
	NASC ACFTCU			2	2	2	2											
	STF			2	2	2	2											
	FS			1	1									1				
	TMS TOTAL			63	63	56	56			5	1			1				
	US-3A																	
	PAC			1	1	1	1											
	TMS TOTAL			1	1	1	1											
	VR C	LANT		37	37	34	34			3	1							
	VR C	PAC		32	32	25	25			6	1							
	VR C	NATRA		2	2	2	2											
	VR C	NASC ACFTCU		2	2	2	2											
	VR C	STF		2	2	2	2											
	VR C	FS		1	1									1				
	SUBCLASS TOTAL			76	76	65	65			10				1				
	LJ																	
	VA-3B																	
	FS			1	1											1		
	TMS TOTAL			1	1											1		
	CT-39E																	
	LANT			2	2					2	1							
	PAC			4	4	3	3			1								
	TMS TOTAL			6	6	3	3			3								
	CT-39G																	
	LANT			8	8	6	6			2								
	PAC			2	2	2	2											
	CNR/FOR			2	2	2	2											
	TMS TOTAL			12	12	10	10			2								
	VR LJ	LANT		10	10	6	6			4								
	VR LJ	PAC		4	4	5	5			1								
	VR LJ	CNR/FOR		2	2	2	2											
	VR LJ	FS		1	1											1		
	SUBCLASS TOTAL			19	19	13	13			5						1		
	MJ																	
	C-9B																	
	LANT			5	5	5	5											
	PAC			2	3	3	3											
	CNR/FOR			6	6	5	5			1								
	TMS TOTAL			14	14	13	13			1								
	VR MJ	LANT		5	5	5	5											
	VR MJ	PAC		2	3	3	3											
	VR MJ	CNR/FOR		6	6	5	5			1								
	SUBCLASS TOTAL			14	14	13	13			1								
	VR CLASS	LANT		88	88	76	76			11						1		
	VR CLASS	PAC		70	70	54	54			16								
	VR CLASS	CNR/FOR		46	46	39	38		1	7								
	VR CLASS	NATRA		8	8	8	8											
	VR CLASS	NASC ACFTCU		6	6	6	6											
	VR CLASS	STF		4	4	4	4											
	VR CLASS	FS		30	29										29	1		
	CLASS TOTAL			292	291	197	186		1	34				26	8	30		
	V6																	
	KC-130F																	
	LANT			12	12	10	10			2								
	PAC			19	19	10	10			8								
	CNR/FOR			7	7	5	5			2						1		
	NATRA			2	2	1	1			1								
	TMS TOTAL			40	40	26	26			13						1		
	KC-130R																	
	PAC			10	10	8	8			2								
	TMS TOTAL			10	10	8	8			2								

~~CONFIDENTIAL~~

~~CONFIDENTIAL~~

PROGRAM AND NON-PROGRAM AIRCRAFT

BY COMMAND, CLASS AND MODEL

TABLE 4

CLASS	SUBCLASS	MODEL	COMMAND	I N V E N T O R Y	PROGRAM													NON-PROGRAM
					TOTAL PROG. INVEN- TORY	ACTIVE						INACTIVE						TOTAL
						OPERATING			PIPELINE			AIRCRAFT IN FIRST DELIVERY			STOR SLNC	GROUND ADMIN.		
						TOTAL	OPER. STA- TUS	AWTG. OPER.	TOTAL	AWTG & ENR TO OPER	IN AWAITING ENR TO RWK	PROV. ACCEPT	OTHER					
				IN RDY TRANS	NOT RDY TRANS	STAND	SPEC.											
		U-3A																
		NASC ACFTCU		2	2	2	2											
		FS		4													4	
		TMS TOTAL		6	2	2	2										4	
		U-3B																
		NASC ACFTCU		1	1	1	1											
		TMS TOTAL		1	1	1	1											
	VU L	LANT		6	6	5	5	1			1							
	VU L	PAC		3	3	3	3											
	VU L	CNR/FOR		2	2	1	1	1			1							
	VU L	NATRA		1	1	1	1											
	VU L	NASC ACFTCU		6	6	6	6											
	VU L	STF		2	2	2	2											
	VU L	FS		15	4									4			11	
		SUBCLASS TOTAL		35	24	18	18	2		2				4			11	
		M																
		US-2C																
		LANT		2	2	2	2											
		PAC		1	1	1	1											
		TMS TOTAL		3	3	3	3											
		LS-2B																
		LANT		11	11	10	10	1			1							
		PAC		11	11	9	9	2			1	1						
		CNR/FOR		5	5	5	5											
		NATRA		9	9	8	8	1			1							
		NASC ACFTCU		2	2	2	2											
		FS		20	20										20			
		TMS TOTAL		58	58	34	34	4		3	1			20				
		US-2A																
		PAC		6	6	6	6											
		CNR/FOR		11	11	10	7	3	1			1						
		NATRA		1	1	1	1											
		FS		26	9										9		17	
		TMS TOTAL		44	27	17	14	3	1					9			17	
	VU M	LANT		13	13	12	12	1			1							
	VU M	PAC		18	18	16	16	2			1	1						
	VU M	CNR/FOR		16	16	15	12	3	1			1						
	VU M	NATRA		10	10	9	9	1			1							
	VU M	NASC ACFTCU		2	2	2	2											
	VU M	FS		46	29										29		17	
		SUBCLASS TOTAL		105	88	54	51	3	5		3	2		29			17	
	VU CLASS	LANT		19	19	17	17	2			2							
	VU CLASS	PAC		21	21	19	19	2			1	1						
	VU CLASS	CNR/FOR		18	18	16	13	3	2		1	1						
	VU CLASS	NATRA		11	11	10	10	1			1							
	VU CLASS	NASC ACFTCU		8	8	8	8											
	VU CLASS	STF		2	2	2	2											
	VU CLASS	FS		61	33										33		28	
		CLASS TOTAL		140	112	72	69	3	7		5	2		33			28	
		VT																
		AJ																
		T-44A																
		NATRA		20	20	19	19	1			1							
		FS		3	1							1					2	
		TMS TOTAL		23	21	19	19	1			1	1					2	
		T-38A																
		LANT		4	4	1	1	3										
		PAC		2	2	1	1	1										
		NASC ACFTCU		1	1	1	1											
		STF		5	5	5	5											
		TMS TOTAL		12	12	8	8	4						4				
		TE-2C																
		LANT		1	1	1	1											
		TMS TOTAL		1	1	1	1											
		TE-2A																
		PAC		1													1	
		TMS TOTAL		1													1	

~~CONFIDENTIAL~~

DECLASSIFIED

~~CONFIDENTIAL~~

PROGRAM AND NON-PROGRAM AIRCRAFT

BY COMMAND, CLASS AND MODEL

TABLE 4

CLASS	SUBCLASS	MODEL	COMMAND	INVENTORY	PROGRAM												NON-PROGRAM	
					TOTAL PROG. INVENTORY	ACTIVE						INACTIVE						
						OPERATING			PIPELINE			AIRCRAFT IN FIRST DELIVERY		STOR SLNC	GROUND ADMIN.	TOTAL		
						TOTAL	OPER. STAS	AWTG. OPER.	AWTG & ENR TO OPER	IN AWAITING ENR TO RWK	PROV. ACCEPT	OTHER						
			IN RDY TRANS	NOT RDY TRANS	STAND	SPEC.												
	TA-4J	LANT		46	46	41	41											
		PAC		43	43	38	38											
		CNR/FOR		39	39	31	30	1										
		NATRA		183	183	159	159											
		NASC ACFTCU		9	9	8	8											
		STF		4	4	3	3											
		FS		17	17													
		TMS TOTAL		341	341	280	279	1										
	TA-4F	LANT		14	14	11	11											
		PAC		32	32	25	25											
		TMS TOTAL		46	46	36	36											
	NTA-4F	NASC ACFTCU		1	1	1	1											
		TMS TOTAL		1	1	1	1											
	TA-4B	FS		2														
		TMS TOTAL		2														
	TAV-8A	LANT		7	7	7	7											
		FS		1	1													
		TMS TOTAL		8	8	7	7											
	TA-7C	NASC ACFTCU		4	1	1	1											
		FS		51	51													
		TMS TOTAL		55	52	1	1											
	VT AJ	LANT		72	72	61	61											
		PAC		78	77	64	64											
		CNR/FOR		39	39	31	30	1										
		NATRA		203	203	178	178											
		NASC ACFTCU		15	12	11	11											
		STF		9	9	8	8											
		FS		74	70													
		SUBCLASS TOTAL		49C	482	353	352	1										
	BJ	T-2C																
		NATRA		184	184	167	167											
		NASC ACFTCU		3	2	2	2											
		STF		8	8	7	7											
		FS		24	24													
		TMS TOTAL		219	218	176	176											
		T-2B																
		FS		1	1													
		TMS TOTAL		1	1													
	VT BJ	NATRA		184	184	167	167											
		NASC ACFTCU		3	2	2	2											
		STF		8	8	7	7											
		FS		25	25													
		SUBCLASS TOTAL		220	219	176	176											
	SJ	T-39D																
		LANT		1	1	1	1											
		PAC		3	3	2	2											
		NATRA		30	30	24	24											
		NASC ACFTCU		4	3	2	2											
		FS		1	1													
		TMS TOTAL		39	38	29	29											
		TA-3B																
		LANT		6	6	6	6											
		PAC		1	1	1	1											
		NASC ACFTCU		1														
		FS		1	1													
		TMS TOTAL		9	8	7	7											
	VT SJ	LANT		7	7	7	7											
		PAC		4	4	3	3											
		NATRA		30	30	24	24											
		NASC ACFTCU		5	3	2	2											
		FS		2	2													
		SUBCLASS TOTAL		48	46	36	36											

~~CONFIDENTIAL~~

~~CONFIDENTIAL~~

**PROGRAM AND NON-PROGRAM AIRCRAFT
BY COMMAND, CLASS AND MODEL**

TABLE 4

CLASS	SUBCLASS	MODEL	COMMAND	INVENTORY	PROGRAM											NON-PROGRAM	
					TOTAL PROG. INVEN- TORY	ACTIVE					INACTIVE					TOTAL	
						OPERATING		PIPELINE			AIRCRAFT IN FIRST DELIVERY		STOR SLNC	GROUND ADMIN.			
						TOTAL	OPER. STA- TUS	AWTG. OPER.	AWTG & ENR TO OPER	IN RDY TRANS	IN AWAITING ENR TO RMK	NOT RDY TRANS			PROV. ACCEPT		OTHER
SF	X-25A			2													2
	SF			2													2
	TMS TOTAL			2													2
VI SF	SF			2													2
	SUBCLASS TOTAL			2													2
AF	T-24																
	NATRA			28	27	27	27										1
	FS			74	38								38				38
	TMS TOTAL			102	65	27	27										37
VI AF	NATRA			28	27	27	27										1
VI AP	FS			74	38								38				38
	SUBCLASS TOTAL			102	65	27	27						38				37
BP	T-28C																
	PAC			5	5	5	5										
	NATRA			56	47	37	37						10				9
	FS			21	21								17	4			17
	TMS TOTAL			82	73	42	42						27	4			9
	T-28B																
	NATRA			154	154	136	136	18		15	3						
	NASC ACFTCU			1	1	1	1										
	FS			47	45								42	1			2
	TMS TOTAL			202	200	137	137	18		15	3		42	3			2
VI BP	PAC			5	5	5	5										
VI BP	NATRA			210	201	173	173	18		15	3		10				9
VI BP	NASC ACFTCU			1	1	1	1										
VI BP	FS			58	56								59	7			2
	SUBCLASS TOTAL			284	273	179	179	18		15	3		69	7			11
PP	T-34C																
	NATRA			44	44	44	44										
	NASC ACFTCU			3	1	1	1										
	FS			50	50								50				2
	TMS TOTAL			97	95	45	45						50				2
	Y1-34C																
	NASC ACFTCU			1													1
	TMS TOTAL			1													1
	J T-34C																
	NASC ACFTCU			1	1	1	1										
	TMS TOTAL			1	1	1	1										
	T-34B																
	NATRA			54	54	52	52	2		2							1
	NASC ACFTCU			1													
	FS			96	39			3	2								51
	TMS TOTAL			151	93	52	52	5	2	2	1		35	1			58
VI PP	NATRA			98	98	96	96	2		2							4
VI PP	NASC ACFTCU			1	2	2	2										
VI PP	FS			146	89			3	2		1	50	35	1			57
	SUBCLASS TOTAL			250	189	98	98	5	2	2	1	50	35	1			61

~~CONFIDENTIAL~~

~~CONFIDENTIAL~~

PROGRAM AND NON-PROGRAM AIRCRAFT

BY COMMAND, CLASS AND MODEL

TABLE 4

CLASS	SUBCLASS	MODEL	COMMAND	I N V E N T O R Y	PROGRAM													NON-PROGRAM
					TOTAL PROG. INVEN- TORY	ACTIVE						INACTIVE						TOTAL
						OPERATING			PIPELINE			AIRCRAFT IN FIRST DELIVERY		STOR SLNC	GROUND ADMIN.			
						TOTAL	OPER. STA- TUS	AWTG. OPER.	TOTAL	AWTG & ENR TO OPER	IN AWAITING ENR TO RNK	PROV. ACCEPT	OTHER					
				IN RDY TRANS	NOT RDY TRANS	STAND	SPEC.											
SF																		
	TC-117D			1	1	1	1											
	NATRA			1	1	1	1											
	TMS TOTAL			1	1	1	1											
	T-29C																	
	FS			1	1													
	TMS TOTAL			1	1													
	T-29B																	
	FS			1	1													
	TMS TOTAL			1	1													
	TC-4C																	
	LANT			5	5	4	4											
	PAC			3	3	2	2											
	TMS TOTAL			8	8	6	6											
VT	SF	LANT		5	5	4	4											
VT	SP	PAC		3	3	2	2											
VT	SP	NATRA		1	1	1	1											
VT	SP	FS		2	2													
	SUBCLASS TOTAL			11	11	7	7											
VT	CLASS	LANT		84	84	72	72											
VT	CLASS	PAC		90	89	74	74											
VT	CLASS	CNR/FOR		39	39	31	30											
VT	CLASS	NATRA		754	744	666	666											
VT	CLASS	NASC ACFTCU		30	20	18	18											
VT	CLASS	SIF		19	17	15	15											
VT	CLASS	FS		391	292													
	CLASS TOTAL			1407	1285	876	875											
H																		
F																		
	AH-1T																	
	LANT			9	9	9	7											
	NASC ACFTCU			2	2	2	2											
	FS			4	4													
	TMS TOTAL			16	15	11	9											
	JAH-1T																	
	NASC ACFTCU			1	1	1	1											
	TMS TOTAL			1	1	1	1											
	AH-1J																	
	LANT			23	23	19	18											
	PAC			36	36	32	32											
	NASC ACFTCU			1	1	1	1											
	TMS TOTAL			60	60	52	51											
	AH-1G																	
	CNR/FOR			13	13	13	12											
	SIF			4	4	3	3											
	FS			3	3													
	TMS TOTAL			20	20	16	15											
H	F	LANT		32	32	28	25											
H	F	PAC		36	36	32	32											
H	F	CNR/FOR		13	13	13	12											
H	F	NASC ACFTCU		5	4	4	4											
H	F	SIF		4	4	3	3											
H	F	FS		7	7													
	SUBCLASS TOTAL			97	96	80	76											
A																		
	PH-3A																	
	PAC			2	2													
	CNR/FOR			6	6	5	5											
	FS			1	1													
	TMS TOTAL			9	9	5	5											
H	A	PAC		2	2													
H	A	CNR/FOR		6	6	5	5											
H	A	FS		1	1													
	SUBCLASS TOTAL			9	9	5	5											

~~CONFIDENTIAL~~

~~CONFIDENTIAL~~

DECLASSIFIED

PROGRAM AND NON-PROGRAM AIRCRAFT

BY COMMAND, CLASS AND MODEL

TABLE 4

CLASS	SUBCLASS	MODEL	COMMAND	I N V E N T O R Y	PROGRAM												NON-PROGRAM	TOTAL
					ACTIVE						INACTIVE							
					OPERATING			PIPELINE			AIRCRAFT IN FIRST DELIVERY			STOR SLNC	GROUND ADMIN.			
					TOTAL	OPER. STA-TUS	AWTG. OPER.	TOTAL	AWTG & ENR TO OPER	IN AWAITING ENR TO RWK	IN RDY TRANS	NOT RDY TRANS	STAND			SPEC.		
G		FH-20																
		LANT	1	1	1	1												
		PAC	2	2	2	2												
		TMS TOTAL	3	3	3	3												
		NH-20																
		NASC ACFTCU	1													1		
		TMS TOTAL	1													1		
		H 6	LANT	1	1	1	1											
		H 6	PAC	2	2	2	2											
		H 6	NASC ACFTCU	1													1	
		SUBCLASS TOTAL	4	3	3	3									1	1		
S		YSH-3J																
		FS	2	2										2				
		TMS TOTAL	2	2										2				
		SH-3G	LANT	14	14	11	11		3	1	2							
			PAC	17	17	14	14		3			2	1					
			CNR/FOR	7	7	7	7											
			NASC ACFTCU	3												7		3
		FS	12	12							4	1						
		TMS TOTAL	53	53	32	32		11	1	2	6	2			7		3	
		SH-3A	LANT	2	2	2	1	1										
			PAC	1	1				1			1						
			CNR/FOR	20	20	20	16	4										
			NASC ACFTCU	1	1	1	1											
			FS	13	12				12	2		4	6					1
		TMS TOTAL	37	36	23	16	5	13	2		5	6					1	
		UH-3A	STF	7	7	5	5						2					
			TMS TOTAL	7	7	5	5						2					
		SH-3D	LANT	25	29	22	22		5	1	1	2	1					2
			PAC	25	25	19	19		5		1	2	2					1
			CNR/FOR	1	1	1	1											
			NASC ACFTCU	1	1	1	1											
			FS	3	3													
		TMS TOTAL	59	59	43	43		13	1	2	4	6					3	
		SH-3H	LANT	37	37	28	28		7		2	4	1					2
			PAC	22	22	22	22											
NASC ACFTCU	3		3	3	3													
FS	6		6								6							
TMS TOTAL	68	68	53	53		13		2	4	7					2			
SH-2D	LANT	1	1													1		
	PAC	5	5				1			1				4				
	FS	4	4											3		1		
	TMS TOTAL	10	10				1			1				7		2		
SH-2F	LANT	45	45	36	36		7	1		6						2		
	PAC	41	41	29	29		11		1	6	4					1		
	NASC ACFTCU	2	1	1	1											1		
	TMS TOTAL	88	87	66	66		18	1	1	12	4					3		
H S	LANT	128	128	99	98		1	22	3	5	12					7		
H S	PAC	111	111	84	84		21		2	12	7					2		
H S	CNR/FOR	28	28	28	24			4										
H S	NASC ACFTCU	10	6	6	6											4		
H S	STF	7	7	5	5			2										
H S	FS	40	39				26	2		8	16			12		1		
		SUBCLASS TOTAL	324	319	222	217		5	71	5	7		34	25	16	10	5	

~~CONFIDENTIAL~~

~~CONFIDENTIAL~~

PROGRAM AND NON-PROGRAM AIRCRAFT BY COMMAND, CLASS AND MODEL

TABLE 4

CLASS	SUBCLASS	MODEL	COMMAND	I N V E N T O R Y	PROGRAM													NON-PROGRAM	
					TOTAL PROG. INVEN- TORY	ACTIVE						INACTIVE							
						OPERATING			PIPELINE			AIRCRAFT IN FIRST DELIVERY		STOR SLNC	GROUND ADMIN.	TOTAL			
						TOTAL	OPER. STA- TUS	AWTG. OPER.	TOTAL	AWTG & ENR TO OPER	IN AWAITING ENR TO RWK	PROV. ACCEPT	OTHER						
				IN RDY TRANS	NOT RDY TRANS	STAND	SPEC.												
H M	LANT			149	149	127	121	6	10	2		7	1					12	
H M	PAC			198	198	135	135		22	4		16	2					1	
H M	CNR/FOR			23	23	22	18	4	1			1							
H M	NATRA			3	3	3	3												
H M	NASC ACFTCU			8	7	5	5		2	2								1	
H M	STF			5	5	5	5												
H M	FS			50	50				5	1		3	1				27	18	
	SUBCLASS TOTAL			396	395	297	287	10	40	9		27	4				27	31	1
L																			
	4H-1K																		
	CNR/FOR			15	15	15	14	1											
	NASC ACFTCU			1	1	1	1												
	FS			3	3												3		
	TMS TOTAL			19	19	16	15	1									3		
	TH-1F																		
	NASC ACFTCU			1	1	1	1												
	TMS TOTAL			1	1	1	1												
	TH-1L																		
	NATRA			38	38	35	35		3	2		1							
	TMS TOTAL			38	38	35	35		3	2		1							
	UH-1L																		
	NATRA			5	5	5	5												
	TMS TOTAL			5	5	5	5												
	UH-1E																		
	CNR/FOR			21	21	16	15	1	5	1		3	1						
	NATRA			27	27	19	19		8			5	3						
	NASC ACFTCU			1	1	1	1												
	FS			29	28														
	TMS TOTAL			78	77	36	35	1	13	1		8	4				28		1
	NUH-1E																		
	NASC ACFTCU			1	1	1	1												
	TMS TOTAL			1	1	1	1												
	UH-1N																		
	LANT			60	60	53	42	11	6	1		5						1	
	PAC			76	75	64	63	1	8			6	2					3	1
	CNR/FOR			14	14	13	12	1	1			1							
	NATRA			6	6	5	5		1				1						
	NASC ACFTCU			3	1	1	1												
	STF			2	2	2	2												
	FS			14	14				1			1						9	
	TMS TOTAL			175	172	138	125	13	17	1		13	3	4			9	4	3
	UH-1H																		
	FS			9	9				9			9							
	TMS TOTAL			9	9				9			9							
H L	LANT			60	60	53	42	11	6	1		5						1	
H L	PAC			74	75	64	63	1	8			6	2					3	1
H L	CNR/FOR			50	50	44	41	3	6	1		4	1						
H L	NATRA			76	76	64	64		12	2		6	4						
H L	NASC ACFTCU			7	5	5	5												2
H L	STF			2	2	2	2												
H L	FS			59	59				10			10		4				40	1
	SUBCLASS TOTAL			326	322	232	217	15	42	4		31	7	4			40	4	4
T																			
	TH-57A																		
	NATRA			36	36	33	33		3				3						
	TMS TOTAL			36	36	33	33		3				3						
H T	NATRA			36	36	33	33		3				3						
	SUBCLASS TOTAL			36	36	33	33		3				3						
R																			
	VH-1N																		
	FS			6	6														6
	TMS TOTAL			6	6														6
	VH-3A																		
	LANT			6	5	3	3		2	1		1							
	FS			3	3														3
	TMS TOTAL			8	8	3	3		2	1		1							3
	VH-3D																		
	LANT			11	11	8	8		3				3						
	TMS TOTAL			11	11	8	8		3				3						
H R	LANT			16	16	11	11		5	1		4							
H R	FS			9	9														9
	SUBCLASS TOTAL			25	25	11	11		5	1		4							9

~~CONFIDENTIAL~~

CONFIDENTIAL

PROGRAM AND NON-PROGRAM AIRCRAFT

BY COMMAND, CLASS AND MODEL

TABLE 4

CLASS	SUBCLASS	MODEL	COMMAND	I N V E N T O R Y	PROGRAM													NON-PROGRAM		
					TOTAL PROG. INVEN- TORY	ACTIVE						INACTIVE								
						OPERATING			PIPELINE			AIRCRAFT IN FIRST DELIVERY		STOR SLNC	GROUND ADMIN.	TOTAL				
						TOTAL	OPER. STA- TUS	AWTG. OPER.	TOTAL	AWTG & ENR TO OPER		IN AWAITING ENR TO RWK								
				IN RDY TRANS	NOT RDY TRANS	STAND	SPEC.	PROV. ACCEPT	OTHER											
H	CLASS	LANT		465	465	387	359	28	55	10	6	35	4				23			
H	CLASS	PAC		470	469	384	383	1	75	6	3	53	13			4	5	1		
H	CLASS	CNR/FOR		140	140	127	115	12	13	1		10	2							
H	CLASS	NATRA		115	115	100	100		15	2		6	7							
H	CLASS	NASC ACFTCU		41	28	26	26		2	2								13		
H	CLASS	SIF		18	18	15	15		3	1		2								
H	CLASS	FS		194	192				42	3		22	17	6	2	123	49	4		
		CLASS TOTAL		1445	1427	1039	996	41	205	25	9	128	43	6	2	127	98	18		
VK																				
D																				
		DC-130A																		
		PAC		2	2	1	1		1			1								
		TMS TOTAL		2	2	1	1		1			1								
		DP-2E																		
		LANT		1	1	1	1													
		TMS TOTAL		1	1	1	1													
		DP-2H																		
		LANT		2	2	2	2													
		FS		1	1				1			1								
		TMS TOTAL		3	3	2	2		1			1								
		DF-8J																		
		NASC ACFTCU		5	5	4	4		1	1										
		TMS TOTAL		5	5	4	4		1	1										
		DT-2B																		
		NASC ACFTCU		1	1	1	1													
		FS		1	1															
		TMS TOTAL		2	2	1	1													
		LANT		3	3	3	3													
		PAC		2	2	1	1		1			1								
		NASC ACFTCU		4	4	5	5		1	1										
		FS		2	2				1			1								
		SUBCLASS TOTAL		13	13	9	9		3	1		2								
K																				
		OF-85F																		
		NASC ACFTCU		3																
		TMS TOTAL		3																
		OF-86H																		
		NASC ACFTCU		9																
		TMS TOTAL		9																
		OF-4R																		
		NASC ACFTCU		7																
		FS		1																
		TMS TOTAL		8																
		QT-38A																		
		NASC ACFTCU		6																
		TMS TOTAL		6																
		GT-33A																		
		NASC ACFTCU		10																
		FS		1																
		TMS TOTAL		11																
		NASC ACFTCU		35																
		FS		2																
		SUBCLASS TOTAL		37																
		CLASS LANT		2	3	3	3													
		CLASS PAC		2	2	1	1		1			1								
		CLASS NASC ACFTCU		41	6	5	5		1			1								
		CLASS FS		4	2				3	1		2								
		CLASS TOTAL		50	13	9	9		3	1		2								
		TOTAL LANT		1735	1734	1438	1405	33	247	29	9	149	60			2	47		1	
		TOTAL PAC		1837	1834	1464	1459	5	334	37	4	170	123			4	32		3	
		TOTAL CNR/FOR		639	639	529	498	31	109	7	2	58	42						1	
		TOTAL NATRA		898	888	792	792		17	9		45	23						10	
		TOTAL NASC ACFTCU		264	175	159	159		14	4		7	5						91	
		TOTAL SIF		48	46	41	41		5	2		2	1						2	
		TOTAL FS		1238	1087				203	13	17	79	94	60	4	746	74		151	
		FINAL TOTAL		6661	6403	4423	4354	69	991	101	32	510	348	60	4	762	153		258	

CONFIDENTIAL

CONFIDENTIAL

DISTRIBUTION OF NON-PROGRAM AIRCRAFT BY MODEL

TABLE 5

CLASS, SUBCLASS & MODEL	TOTAL	PROGRAM MODEL AIRCRAFT						NON-PROGRAM MODEL AIRCRAFT		
		AMTC DEC OR STRIKE NON MAP		AMTC STRIKE FOR MAP	BAILMENT	LOANED	STORED, ETC	EXPERIMENTAL	DROPPED	OTHER
		CAT 1, 2	CAT 3, 4							
YF-17										
FS	2					2				
MODEL TOTAL	2					2				
F-14B										
NASC ACFTCUS	1					1				
MODEL TOTAL	1					1				
F-14A										
NASC ACFTCUS	3					3				
MODEL TOTAL	3					3				
F-4J										
NASC ACFTCUS	1					1				
MODEL TOTAL	1					1				
F-4B										
LANT	1									1
MODEL TOTAL	1									1
RF-8G										
PAC	1									1
MODEL TOTAL	1		1							1
AV-8A										
NASC ACFTCUS	4					4				
MODEL TOTAL	4					4				
YA-7E										
NASC ACFTCUS	1					1				
MODEL TOTAL	1					1				
A-7E										
NASC ACFTCUS	2					2				
MODEL TOTAL	2					2				
N A-7E										
NASC ACFTCUS	1					1				
MODEL TOTAL	1					1				
A-4M										
NASC ACFTCUS	2					2				
MODEL TOTAL	2					2				
N A-4M										
NASC ACFTCUS	1					1				
MODEL TOTAL	1					1				
A-4L										
FS	2									2
MODEL TOTAL	2									2
A-4C										
FS	5									5
MODEL TOTAL	5									5
A-6E										
NASC ACFTCUS	1					1				
MODEL TOTAL	1					1				
A-6A										
NASC ACFTCUS	1					1				
MODEL TOTAL	1					1				
NRA-3P										
FS	1									1
MODEL TOTAL	1									1

CONFIDENTIAL

DECLASSIFIED

~~CONFIDENTIAL~~

DISTRIBUTION OF NON-PROGRAM AIRCRAFT BY MODEL

TABLE 5

CLASS, SUBCLASS & MODEL	TOTAL	PROGRAM MODEL AIRCRAFT						NON-PROGRAM MODEL AIRCRAFT		
		AMTG DEC OR STRIKE NON MAP		AMTG STRIKE FOR MAP	RAILMENT	LOANED	STORED, SLC	EXPERIMENTAL	DRONE	OTHER
		CAT 1, 2	CAT 3, 4							
NEA-6B NASC ACFTCUS	1									
MODEL TOTAL NEA-6B	1				1					
S-3A NASC ACFTCUS	2									
MODEL TOTAL S-3A	2				2					
S-2D FS	4									
MODEL TOTAL S-2D	4					4				
P-3C NASC ACFTCUS	1									
MODEL TOTAL P-3C	1					1				
N P-3B NASC ACFTCUS	1									
MODEL TOTAL A F-3B	1					1				
P-3A NASC ACFTCUS	2									
MODEL TOTAL P-3A	2					2				
N P-3A FS	1									
MODEL TOTAL A F-3A	1					1				
E-2C NASC ACFTCUS	1									
MODEL TOTAL E-2C	1					1				
YE-2C NASC ACFTCUS	1									
MODEL TOTAL YE-2C	1					1				
NKC-135A NASC ACFTCUS	2									
MODEL TOTAL NKC-135A	2									2
NC-117D FS	1									
MODEL TOTAL NC-117D	1					1				
OV-10A NASC ACFTCUS	1									
MODEL TOTAL OV-10A	2					1				
YOV-10D NASC ACFTCUS	2									
MODEL TOTAL YOV-10D	2					2				
O-1A FS	1									
MODEL TOTAL C-1A	1					1				
X-22A NASC ACFTCUS	1									
MODEL TOTAL X-22A	1							1		
U-11A FS	1									
MODEL TOTAL L-11A	1					1				
T-4B FS	4									
MODEL TOTAL T-4B	4					4				

~~CONFIDENTIAL~~

~~CONFIDENTIAL~~

DISTRIBUTION OF NON-PROGRAM AIRCRAFT BY MODEL

TABLE 5

CLASS, SUBCLASS & MODEL	TOTAL	PROGRAM MODEL AIRCRAFT						NON-PROGRAM MODEL AIRCRAFT		
		AMTG DEC OR STRIKE NON MAP		AMTG STRIKE FOR MAP	REQUIREMENT	LOANED	STORED, SLC	EXPERIMENTAL	DRONE	OTHER
		CAT 1, 2	CAT 3, 4							
U-6A										
FS	2					2				
MODEL TOTAL U-6A	2					2				
U-3A										
FS	4					4				
MODEL TOTAL U-3A	4					4				
US-2A										
FS	17					17				
MODEL TOTAL US-2A	17					17				
T-44A										
FS	2					2				
MODEL TOTAL T-44A	2					2				
TE-2A										
PAC	1		1							
MODEL TOTAL TE-2A	1		1							
TA-4B										
FS	2					2				
MODEL TOTAL TA-4B	2					2				
TA-7C										
NASC ACFT CUS	3					3				
MODEL TOTAL TA-7C	3					3				
T-2C										
NASC ACFT CUS	1					1				
MODEL TOTAL T-2C	1					1				
T-39D										
NASC ACFT CUS	1					1				
MODEL TOTAL T-39D	1					1				
TA-3F										
NASC ACFT CUS	1					1				
MODEL TOTAL TA-3F	1					1				
X-26A										
STF	2							2		
MODEL TOTAL X-26A	2							2		
TS-2A										
NATRA	1					1				
FS	36					36				
MODEL TOTAL TS-2A	37					37				
T-28C										
NATRA	9					9				
MODEL TOTAL T-28C	9					9				
T-28B										
FS	2					2				
MODEL TOTAL T-28B	2					2				
T-34C										
NASC ACFT CUS	2					2				
MODEL TOTAL T-34C	2					2				
YT-34C										
NASC ACFT CUS	1					1				
MODEL TOTAL YT-34C	1					1				
T-34B										
NASC ACFT CUS	1					1				
FS	57					56		1		
MODEL TOTAL T-34B	58					57		1		
AH-1T										
NASC ACFT CUS	1					1				
MODEL TOTAL AH-1T	1					1				
NHH-2D										
NASC ACFT CUS	1					1				
MODEL TOTAL NHH-2D	1					1				
SH-3G										
NASC ACFT CUS	3					3				
MODEL TOTAL SH-3G	3					3				

~~CONFIDENTIAL~~

DECLASSIFIED

~~CONFIDENTIAL~~

DISTRIBUTION OF NON-PROGRAM AIRCRAFT BY MODEL

TABLE 5.

CLASS, SUBCLASS & MODEL	TOTAL	PROGRAM MODEL AIRCRAFT						NON-PROGRAM MODEL AIRCRAFT			
		AIRCRAFT DEC OR STRIKE NON MAP		AIRCRAFT STRIKE FOR MAP	RETIRED	LOANED	STORED, SLC	EXPERIMENTAL	DROPE	OTHER	
		CAT 1, 2	CAT 3, 4								
SH-2A FS	1										
MODEL TOTAL SH-3A	1					1					
SH-2F NASC ACFTCUS	1					1					
MODEL TOTAL SH-2F	1					1					
YCH-53E NASC ACFTCUS	1					1					
MODEL TOTAL YCH-53E	1					1					
CH-53E NASC ACFTCUS	2					2					
MODEL TOTAL CH-53E	2					2					
CH-53A FS	1					1					
MODEL TOTAL CH-53A	1					1					
NCH-53A FS	1									1	
MODEL TOTAL NCH-53A	1									1	
RH-53D NASC ACFTCUS	1					1					
MODEL TOTAL RH-53D	1					1					
CH-46E NASC ACFTCUS	1					1					
MODEL TOTAL CH-46E	1					1					
UH-1E FS	1									1	
MODEL TOTAL UH-1E	1									1	
UH-1A PAC	1	1									
NASC ACFTCUS	2					2					
MODEL TOTAL UH-1A	3	1				2					
QF-86F NASC ACFTCUS	3									3	
MODEL TOTAL QF-86F	3									3	
QF-86H NASC ACFTCUS	9									9	
MODEL TOTAL QF-86H	9									9	
QF-4B NASC ACFTCUS	7									7	
FS	1									1	
MODEL TOTAL QF-4B	8									8	
QT-38A NASC ACFTCUS	6									6	
MODEL TOTAL QT-38A	6									6	
QT-33A NASC ACFTCUS	10									10	
FS	1									1	
MODEL TOTAL QT-33A	11									11	
GRAND TOTAL	258	2	2			55	147	10	3	37	2

~~CONFIDENTIAL~~

~~CONFIDENTIAL~~

**INVENTORY AND OPERATING ALLOWANCES
PROGRAM AND NON - PROGRAM AIRCRAFT**

TABLE 6

LANT UNIT NAME	ALLOWANCES PROJECTED FOR END FY 1978			INVENTORY						
	SUBCLASS ALLOWED	PRIMARY USE	NUMBER ALLOWED	MODEL ASSIGNED	STATUS CODE	AIRCRAFT LOCATION	NUMBER OF A/C IN UNIT CUSTODY BY STATUS			
							OPERATING STATUS	AWAITING OPERATING	PIPELINE	OTHER
<u>ATTACK CARRIER AIP SQUADRONS</u>										
VF 11	VFFB	A1	12			ABD FORRFSTA				
				F-4J	A10	ABD FORRFSTA	10			
TOTAL			12	F-4J	KEF	ABD FORRFSTA				1
VF 14	VFFB	A1	12			OCEANA	10			1
				F-14A	A10	ABD KENNEDY	1			
				F-14A	G40	REHPAGE				1
				F-14A	RY1	NORFOLK				1
				F-14A	D10	NORFOLK				2
				F-14A	A10	OCEANA	4			
				F-14A	D10	OCEANA				6
				F-14A	G40	OCEANA				1
TOTAL	VF 14		12			OCEANA	5			11
VF 31	VFFB	A1	12			OCEANA				
				F-4J	A10	OCEANA	10			
				F-4J	H31	OCEANA				1
				F-4J	KEF	OCEANA				1
TOTAL	VF 31		12			OCEANA	10			1
VF 32	VFFB	A1	12			OCEANA				
				F-14A	D10	NORFOLK				1
				F-14A	A10	OCEANA	9			
				F-14A	RY1	OCEANA				1
				F-14A	D10	OCEANA				4
				F-14A	FA0	OCEANA				1
				F-14A	G40	OCEANA				2
TOTAL	VF 32		12			OCEANA	9			9
VF 33	VFFB	A1	12			OCEANA				
				F-4J	A10	OCEANA	9			
				F-4J	G30	OCFANA				3
TOTAL	VF 33		12			OCEANA	9			3
VF 41	VFFE	A1	12			ABD NIMITZ				
				F-14A	A10	ABD NIMITZ	9			
				F-14A	HCA	ABD NIMITZ				1
TOTAL	VF 41		12			OCEANA	9			1
VF 74	VFFB	A1	12			ABD FORRFSTA				
				F-4J	A10	ABD FORRFSTA	10			
TOTAL	VF 74		12			OCEANA	10			
VF 84	VFFB	A1	12			ABD NIMITZ				
				F-14A	A10	ABD NIMITZ	10			
TOTAL	VF 84		12			OCEANA	10			
VF 102	VFFB	A1	12			OCFANA				
				F-4J	A10	ABD EISENHOW	10			
				F-4J	A10	OCEANA	1			
				F-4J	KDF	OCFANA				1
TOTAL	VF 102		12			OCEANA	11			1
VF 103	VFFB	A1	12			OCFANA				
				F-4J	A10	OCEANA	10			
				F-4J	G30	OCEANA				1
TOTAL	VF 103		12			OCEANA	10			1
VF 142	VFFB	A1	12			ABD AMERICA				
				F-14A	A10	ABD AMERICA	9			
				F-14A	KEF	ABD AMERICA				1
				F-14A	RY1	NORFOLK				1
TOTAL	VF 142		12			OCEANA	9			1
VF 143	VFFB	A1	12			ABD AMERICA				
				F-14A	A10	ABD AMERICA	10			
TOTAL	VF 143		12			OCEANA	10			
VA 12	VAL	A1	12			CECIL FIELD				
				A-7E	A10	ABD EISENHOW	7			
				A-7E	A10	CECIL FIELD	1			
				A-7E	HCI	CECIL FIELD				1
				A-7E	D10	JACKSONVILLE				3
TOTAL	VA 12		12			OCEANA	8			4
VA 15	VAL	A1	12			ABD AMERICA				
				A-7E	A10	ABD AMERICA	11			
				A-7E	G30	JACKSONVILLE				1
TOTAL	VA 15		12			OCEANA	11			1

~~CONFIDENTIAL~~

DECLASSIFIED

~~CONFIDENTIAL~~

**INVENTORY AND OPERATING ALLOWANCES
PROGRAM AND NON - PROGRAM AIRCRAFT**

TABLE 6

LANT UNIT NAME	ALLOWANCES PROJECTED FOR END FY 1978			INVENTORY									
	SUBCLASS ALLOWED	PRIMARY USE	NUMBER ALLOWED	MODEL ASSIGNED	STATUS CODE	AIRCRAFT LOCATION	NUMBER OF A/C IN UNIT CUSTODY BY STATUS						
							OPERATING STATUS	AWAITING OPERATING	PIPELINE	OTHER			
VA 34	VAM	A1	14			OCEANA							
				A-6E	010	ALAMEDA						1	
				A-6E	H31	NORFOLK						1	
				A-6E	A10	OCEANA	9						
				A-6E	G3C	OCEANA						1	
				KA-6D	A10	OCEANA	4						
				KA-6D	G40	OCEANA						2	
TOTAL	VA 34		14				13					5	
VA 35	VAM	A1	14			ABD NIMITZ							
				A-6E	A10	ABD NIMITZ	9						
				A-6E	G30	ABD NIMITZ						1	
				KA-6D	A10	ABD NIMITZ	4						
				KA-6D	010	NORFOLK						1	
TOTAL	VA 35		14				13					2	
VA 37	VAL	A1	12			CECIL FIFLD							
				A-7E	A10	CECIL FIFLD	9						
				A-7E	BNO	JACKSONVILLE						1	
				A-7E	BY1	JACKSONVILLE						1	
				A-7E	E30	JACKSONVILLE						1	
TOTAL	VA 37		12				9					3	
VA 46	VAL	A1	12			CECIL FIELD							
				A-7E	A10	CECIL FIELD	10						
				A-7E	G30	JACKSONVILLE						1	
				A-7R	A10	CECIL FIELD	1						
TOTAL	VA 46		12				11					1	
VA 65	VAM	A1	14			OCEANA							
				A-6E	A10	ABD EISENHOW	9						
				A-6E	K1F	ABD EISENHOW							1
				A-6E	A10	OCEANA	2						
				KA-6D	A10	ABD EISENHOW	3						
TOTAL	VA 65		14				14						1
VA 66	VAL	A1	12			CECIL FIFLD							
				A-7E	A10	CECIL FIELD	10						
				A-7E	010	JACKSONVILLE						2	
TOTAL	VA 66		12				10					2	
VA 72	VAL	A1	12			CECIL FIFLD							
				A-7E	A10	CECIL FIFLD	9						
				A-7E	HCI	JACKSONVILLE						1	
TOTAL	VA 72		12				9					1	
VA 75	VAM	A1	14			OCEANA							
				A-6E	KCJ	ALAMEDA							1
				A-6E	010	NORFOLK						1	
				A-6E	A10	OCEANA	10						
				A-6E	F10	OCEANA						1	
				KA-6D	010	NORFOLK						1	
				KA-6D	K1F	NORFOLK							1
				KA-6D	A10	OCEANA	2						
				KA-6D	F10	OCEANA						1	
TOTAL	VA 75		14				12					4	2
VA 81	VAL	A1	12			ABD FORRESTA							
				A-7E	A10	ABD FORRESTA	11						
				A-7E	G40	ABD FORRESTA						1	
TOTAL	VA 81		12				11					1	
VA 82	VAL	A1	12			ABD NIMITZ							
				A-7E	A10	ABD NIMITZ	12						
TOTAL	VA 82		12				12						
VA 83	VAL	A1	12			ABD FORRESTA							
				A-7E	A10	ABD FORRESTA	12						
TOTAL	VA 83		12				12						
VA 85	VAM	A1	14			ABD FORRESTA							
				A-6E	A10	ABD FORRESTA	10						
				A-6E	010	ALAMEDA						1	
				A-6E	010	NORFOLK						1	
				KA-6D	A10	ABD FORRESTA	3						
				KA-6D	RY1	ABD FORRESTA						1	
				KA-6D	K1F	ABD FORRESTA							1
TOTAL	VA 85		14				13					3	1
VA 86	VAL	A1	12			ABD NIMITZ							
				A-7E	A10	ABD NIMITZ	10						
				A-7E	A10	CECIL FIELD	2						
TOTAL	VA 86		12				12						
VA 87	VAL	A1	12			ABD AMERICA							
				A-7E	A10	ABD AMERICA	12						
TOTAL	VA 87		12				12						

~~CONFIDENTIAL~~

CONFIDENTIAL

**INVENTORY AND OPERATING ALLOWANCES
PROGRAM AND NON - PROGRAM AIRCRAFT**

TABLE 6

LANT UNIT NAME	ALLOWANCES			INVENTORY								
	PROJECTED FOR END FY 1978			MODEL ASSIGNED	STATUS CODE	AIRCRAFT LOCATION	NUMBER OF A/C IN UNIT CUSTODY BY STATUS					
	SUBCLASS ALLOWED	PRIMARY USE	NUMBER ALLOWED				OPERATING STATUS	AWAITING OPERATING	PIPELINE	OTHER		
VA 105	VAL	A1	12			CECIL FIELD						
				A-7F	A1C	CECIL FIELD	11					
				A-7F	BNO	JACKSONVILLE				1		
TOTAL VA 105			12				11			1		
VA 176	VAM	A1	14			ABD AMERICA						
				A-5F	A10	ABD AMERICA	10					
				KA-6D	A1G	ABD AMERICA	4					
TOTAL VA 176			14				14					
<u>READINESS ATTACK CARRIER AIR SQUADRONS</u>												
VF 171	VFFB	A1	18			OCEANA						
				F-14A	G40	BETHPAGE				3		
				F-14A	RY1	NORFOLK				1		
				F-14A	010	NORFOLK				7		
				F-14A	A1C	OCEANA	19					
				F-14A	RY1	OCEANA				1		
				F-14A	D1C	OCEANA				1		
				F-14A	K5G	OCEANA					1	
TOTAL VF 171			18				19			13		1
VF 171	VFFF	A1	12			OCEANA						
				F-4J	020	CHERRY POINT					2	
				F-4J	020	NORTH ISLAND					1	
				F-4J	A10	OCEANA	11					
				F-4J	G30	OCEANA				1		
				F-4B	KAJ	OCEANA					1	
				F-4F	PDG	OCEANA					1	2
TOTAL VF 171			12				11			4		
VF 171 DET KEY W	VFFE	A1	6			KEY WEST						
				F-4N	A1C	KEY WEST	6					
				F-4N	E11	KEY WEST					1	
	VAL	A1	3									
				A-4E	A40	KEY WEST	3					
				TA-4J	A40	KEY WEST	1					
TOTAL VF 171 DET KEY W			9				10			1		
VA 42	VAM	A1	17			OCEANA						
				A-6E	D1C	ALAMEDA				1		
				A-6E	A10	OCEANA	13					
				A-6E	F1C	OCEANA				1		
				A-6E	KDA	OCEANA					2	
				A-6E	K6G	OCEANA					1	
	VTSP	A4	3									
				TC-4C	E40	BETHPAGE				1		
				TC-4C	A40	OCEANA	2					
TOTAL VA 42			20				15			3		3
VF 43	VFFE	A4	4			OCEANA						
				F-5E	A40	OCEANA	4					
	VAL	A4	2									
				A-4F	A40	OCEANA	1					
				A-4F	KBA	PENSACOLA						1
				A-4E	HCA	OCEANA				1		
	VIAJ	A4	13									
				T-38A	A40	OCEANA	1					
				T-38A	G30	OCEANA				2		
				T-38A	H41	OCEANA				1		
				TA-4J	A40	OCEANA	7					
				TA-4J	D10	PENSACOLA				1		
TOTAL VF 43			19				13			5		1
VA 45	VIAJ	A4	10			CECIL FIELD						
				TA-4J	A40	CECIL FIELD	9					
				TA-4J	F10	CECIL FIELD				1		
				TA-4J	A40	PENSACOLA	1					
				TA-4J	D10	PENSACOLA				1		
TOTAL VA 45			10				10			2		
VA 174	VAL	A1	14			CECIL FIELD						
				A-7E	A10	CECIL FIELD	28					
				A-7E	E40	CECIL FIELD				1		
				A-7E	RY1	JACKSONVILLE				1		
				A-7E	E11	JACKSONVILLE				1		
				A-7E	G30	JACKSONVILLE				2		
	VIAJ	A1	16									
	VTSJ	A4	1									
TOTAL VA 174			31				1			5		
<u>RECON ATTACK SQUADRONS</u>												
RVAH 1	VAR	A1	3			ABD ENTERPRI						
				RA-5C	A10	ABD ENTERPRI	3					
TOTAL RVAH 1			3				3					

CONFIDENTIAL

CONFIDENTIAL

**INVENTORY AND OPERATING ALLOWANCES
PROGRAM AND NON - PROGRAM AIRCRAFT**

TABLE 6

UNIT NAME	ALLOWANCES			INVENTORY						
	PROJECTED FOR END FY 1978			NUMBER OF A/C IN UNIT CUSTODY BY STATUS						
	SUBCLASS ALLOWED	PRIMARY USE	NUMBER ALLOWED	MODEL ASSIGNED	STATUS CODE	AIRCRAFT LOCATION	OPERATING STATUS	AWAITING OPERATING	PIPELINE	OTHER
RVAH 3	VAR	A1	3	RA-5C	D10	JACKSONVILLE				3
				RA-5C	A10	KEY WEST	3			
				RA-5C	G30	KEY WEST			1	
	VTAJ	A4	2	TA-4J	A40	KEY WEST	1			
				TA-4J	D10	PENSACOLA				1
				TA-38	A40	KEY WEST	1			
TOTAL RVAH 3			5				5			5
RVAH 6	VAR	A1	3	RA-5C	A10	ARD NIMITZ	3			
TOTAL RVAH 6			3				3			
RVAH 7	VAR	A1	3	RA-5C	A10	KEY WEST	3			
TOTAL RVAH 7			3				3			
RVAH 12	VAR	A1	3	RA-5C	A10	KEY WEST	4			
TOTAL RVAH 12			3				4			
<u>CARRIER ANTI-SUBMARINE SQUADRONS</u>										
HS 1 SEA COMP				SH-3G	A20	JACKSONVILLE	2			
				SH-3G	R40	PENSACOLA			1	
				SH-3A	A20	JACKSONVILLE	1			
TOTAL HS 1 SEA COMP							3		1	
HS 1 SEA DET 1				SH-3A	R2K	ABD LA SALLE			1	
						ARD LA SALLE			1	
TOTAL HS 1 SEA DET 1									2	
HS 1 SEA DET 3				SH-3F	A20	ABD ALPANY	2			
TOTAL HS 1 SEA DET 3						ABD ALPANY	2			
HS 3	H S	A1	6	SH-3D	A10	ABD FORRESTA	5			
				SH-3D	D10	ABD FORRESTA			1	
				SH-3D	G30	ABD FORRESTA			1	
				SH-3D	KEA	ARD FORRESTA				2
TOTAL HS 3			6				5		2	2
HS 5	H S	A1	6	SH-3D	A10	JACKSONVILLE	7			
				SH-3D	R40	PENSACOLA			1	
				SH-3D	RY1	PENSACOLA			1	
				SH-3D	D30	PENSACOLA			1	
TOTAL HS 5			6				7		3	
HS 7	H S	A1	6	SH-3H	A10	JACKSONVILLE	4			
				SH-3H	D10	JACKSONVILLE			2	
				SH-3H	D10	PENSACOLA			2	
TOTAL HS 7			6				4		4	
HS 9	H S	A1	6	SH-3H	A10	ABD NIMITZ	7			
				SH-3H	G30	ABD NIMITZ			1	
TOTAL HS 9			6				7		1	
HS 11	H S	A1	6	SH-3D	A10	JACKSONVILLE	7			
TOTAL HS 11			6				7			
HS 15	H S	A1	6	SH-3H	A10	ARD AMERICA	7			
				SH-3H	KDA	ABD AMERICA				1
TOTAL HS 15			6				7			1
VS 22	VS	A1	10	S-3A	A10	CECIL FIELD	11			
TOTAL VS 22			10				11			
VS 24	VS	A1	10	S-3A	A10	ABD NIMITZ	10			
TOTAL VS 24			10				10			
VS 28	VS	A1	10	S-3A	A10	ABD AMERICA	10			
TOTAL VS 28			10				10			
VS 30	VS	A1	10	S-3A	A10	ABD FORRESTA	10			
TOTAL VS 30			10				10			
VS 30	VS	A1	10	S-3A	A10	ABD FORRESTA	10			
TOTAL VS 30			10				10			

CONFIDENTIAL

~~CONFIDENTIAL~~

**INVENTORY AND OPERATING ALLOWANCES
PROGRAM AND NON - PROGRAM AIRCRAFT**

TABLE 6

LANT UNIT NAME	ALLOWANCES			INVENTORY						
	PROJECTED FOR END FY 1978			NUMBER OF A/C IN UNIT CUSTODY BY STATUS						
	SUBCLASS ALLOWED	PRIMARY USE	NUMBER ALLOWED	MODEL ASSIGNED	STATUS CODE	AIRCRAFT LOCATION	OPERATING STATUS	AWAITING OPERATING	PIPELINE	OTHER
VS 31	VS	A1	10			CECIL FIELD				
				S-3A	A10	CECIL FIELD	9			
				S-3A	G40	CECIL FIELD			2	
TOTAL VS 31			10				9		2	
VS 32	VS	A1	10			CECIL FIELD				
				S-3A	A10	CECIL FIELD	12			
TOTAL VS 32			10				12			
<u>OFFICERS CARRIER ANTISUBMARINE SQUADRONS</u>										
HS 1	HS	A4	13			JACKSONVILLE				
				SH-3G	BY1	FENSACOLA			1	
				SH-3D	A10	JACKSONVILLE	2			
				SH-3H	A10	JACKSONVILLE	8			1
				SH-3H	K0A	JACKSONVILLE				
				SH-3H	RNC	FENSACOLA			2	1
TOTAL HS 1			13				10		3	1
<u>PATROL SQUADRONS</u>										
VP 5	VPL	A1	9			JACKSONVILLE				
				P-3C	D10	ALAMEDA			1	
				P-3C	A10	JACKSONVILLE	7			
				P-3C	D10	JACKSONVILLE			1	
				P-3C	HCA	JACKSONVILLE			1	
TOTAL VP 5			9				7		3	
VP 8	VPL	A1	9			FERMUDA				
				P-3B	A10	FERMUDA	2			
				P-3B	A10	BRUNSWICK	7			
				P-3B	D10	JACKSONVILLE			1	
TOTAL VP 8			9				9		1	
VP 10	VPL	A1	9			BRUNSWICK				
				P-3B	A10	BRUNSWICK	9			
				P-3B	D10	JACKSONVILLE			1	
TOTAL VP 10			9				9		1	
VP 11	VPL	A1	9			BRUNSWICK				
				P-3B	A10	BRUNSWICK	8			
TOTAL VP 11			9				8			
VP 16	VPL	A1	9			KEFLAVIK				
				P-3C	A10	KEFLAVIK	8			
				P-3C	D10	KEFLAVIK			1	
TOTAL VP 16			9				8		1	
VP 23	VPL	A1	9			ROTA				
				P-3B	A10	ROTA	9			
TOTAL VP 23			9				9			
VP 24	VPL	A1	9			JACKSONVILLE				
				P-3C	D10	ALAMEDA			1	
				P-3C	A10	JACKSONVILLE	4			
				P-3C	D10	JACKSONVILLE			3	
				P-3C	G30	JACKSONVILLE			1	
TOTAL VP 24			9				4		5	
VP 26	VPL	A1	9			BRUNSWICK				
				P-3B	E11	ALAMEDA			1	
				P-3B	A10	FERMUDA	7			
				P-3B	A50	FERMUDA	2			
				P-3B	G30	JACKSONVILLE			1	
TOTAL VP 26			9				9		2	
VP 44	VPL	A1	9			BRUNSWICK				
				P-3A	A10	BRUNSWICK	7			
				P-3A	G30	BRUNSWICK			1	
TOTAL VP 44			9				7		1	
VP 45	VPL	A1	9			SIGONELLA				
				P-3C	A10	JACKSONVILLE	6			
				P-3C	A10	SIGONELLA	2			
TOTAL VP 45			9				8			
VP 49	VPL	A1	9			JACKSONVILLE				
				P-3C	A10	JACKSONVILLE	3			
				P-3C	D10	JACKSONVILLE			2	
				P-3C	A10	SIGONELLA	4			
TOTAL VP 49			9				7		2	
VP 56	VPL	A1	9			JACKSONVILLE				
				P-3C	A10	JACKSONVILLE	8			
				P-3C	BY1	JACKSONVILLE			1	
TOTAL VP 56			9				8		1	

~~CONFIDENTIAL~~

DECLASSIFIED

~~CONFIDENTIAL~~

**INVENTORY AND OPERATING ALLOWANCES
PROGRAM AND NON - PROGRAM AIRCRAFT**

TABLE 6

LANT UNIT NAME	ALLOWANCES PROJECTED FOR END FY 1978			INVENTORY						
	SUBCLASS ALLOWED	PRIMARY USE	NUMBER ALLOWED	MODEL ASSIGNED	STATUS CODE	AIRCRAFT LOCATION	NUMBER OF A/C IN UNIT CUSTODY BY STATUS			
							OPERATING STATUS	AWAITING OPERATING	PIPELINE	OTHER
<u>READINESS PATROL SQUADRONS</u>										
VF 30	VPL	A1	16			JACKSONVILLE				
				P-3C	RY1	ALAMEDA				1
				P-3C	A10	JACKSONVILLE	8			
				P-3C	D10	JACKSONVILLE				2
				P-3C	KFJ	JACKSONVILLE				1
				P-3B	A10	JACKSONVILLE	8			
				P-3B	K6J	JACKSONVILLE				1
TOTAL VF 30			16				16			2
VP 30 VR DET				VP-3A	AMC	JACKSONVILLE	2			
TOTAL VP 30 VR DET						JACKSONVILLE	2			
<u>ELECTRONIC WARFARE SQDNS</u>										
VAQ 33	VFFB	A5	2			NORFOLK				
				F-4J	A50	NORFOLK	2			
	VAQ	A5	8	FF-4F	A50	NORFOLK	1			
				ERA-3R	A50	NORFOLK	4			
	VAQM	A5	1	FA-4F	A50	NORFOLK	4			
	VWH	A5	1							
	VTSJ	A5	3	NC-121K	A50	NORFOLK	1			
				TA-3R	A50	NORFOLK	4			
TOTAL VAQ 33			15				16			
<u>AIR EARLY WARNING SQUADRONS</u>										
RVAW 12C	VWM	A1	6			NORFOLK				
				E-2C	A10	NORFOLK	6			
	VTAJ	A1	1	E-2C	640	NORFOLK				1
TOTAL RVAW 12C			7	TE-2C	A30	NORFOLK	1			
VAW 121	VWM	A1	4			NORFOLK				1
				E-2C	A10	ABD EISENHOW	4			
				E-2C	D10	ABD EISENHOW				1
TOTAL VAW 121			4			ABD KITTY HA	4			
VAW 122	VWM	A1	4			NORFOLK				
				E-2C	A10	ABD KITTY HA	4			
TOTAL VAW 122			4				4			
VAW 123	VWM	A1	4			NORFOLK				
				E-2C	A10	NORFOLK	2			
				E-2C	D10	NORTH ISLAND				2
TOTAL VAW 123			4			ABD AMERICA	2			
VAW 124	VWP	A1	4			NORFOLK				
				E-2C	A10	ABD AMERICA	4			
				E-2C	640	ABD AMERICA				1
TOTAL VAW 124			4				4			
VAW 125	VWM	A1	4			NORFOLK				
				E-2C	A10	NORFOLK	5			
				E-2C	D10	NORFOLK				1
TOTAL VAW 125			4				5			
VAW 126	VWP	A1	4			NORFOLK				
				E-2C	A10	NORFOLK	4			
				E-2C	D10	NORTH ISLAND				3
TOTAL VAW 126			4				4			
<u>FLEET AIR RECONNAISSANCE SQUADRONS</u>										
VO 2	VAQ	A1	6			ROTA				
				EA-3B	BY1	ALAMEDA				1
				EA-3B	A10	ROTA	3			
				EA-3B	D10	ROTA				1
	VPL	A2	1	EA-3B	H3A	ROTA				1
	VWH	A1	5	P-3A	A30	ROTA	1			
				FP-3E	D10	ALAMEDA				1
				FP-3E	A10	ROTA	5			
TOTAL VO 2	VC 2		12			PIXNT RIVER	9			4
VO 4	VWH	A1	8			PIXNT RIVER				
				EC-1300	A10	PIXNT RIVER	6			
				EC-1306	A10	PIXNT RIVER	2			
TOTAL VO 4	VC 4		8				8			
<u>FLIGHTCRAFT COMBAT SQUADRONS</u>										
HC 2				SH-3B	A20	JACKSONVILLE	1			
TOTAL HC 2						JACKSONVILLE	1			

~~CONFIDENTIAL~~

CONFIDENTIAL

**INVENTORY AND OPERATING ALLOWANCES
PROGRAM AND NON - PROGRAM AIRCRAFT**

TABLE 6

LANT UNIT NAME	ALLOWANCES PROJECTED FOR END FY 1978			INVENTORY									
	SUBCLASS ALLOWED	PRIMARY USE	NUMBER ALLOWED	MODEL ASSIGNED	STATUS CODE	AIRCRAFT LOCATION	NUMBER OF A/C IN UNIT CUSTODY BY STATUS						
							OPERATING STATUS	AWAITING OPERATING	PIPELINE	OTHER			
HC 6	H S H M	A2 A2	4 21			NORFOLK							
				CH-46G	010	CHERRY POINT					1		
				CH-46D	A20	NORFOLK	11						
				CH-46D	010	NORFOLK					1		
				CH-46D	E30	NORFOLK					1		
				CH-46D	KFH	NORFOLK							2
				VH-3A	A20	NORFOLK	1						
				VH-3A	BY1	PENSACOLA					1		
				VH-3A	010	PENSACOLA					1		
TOTAL HC 6			25				12				5		2
HC 6 DET 1				CH-46D	A20	ABD BUTTE	1						1
				CH-46D	K6H	ABD BUTTE							1
TOTAL HC 6 DET 1							1						1
HC 6 DET 3				CH-46D	A20	NORFOLK	2						
TOTAL HC 6 DET 3							2						
HC 6 DET 5				CH-46D	A20	ABD CONCORD	2						
TOTAL HC 6 DET 5							2						
HC 6 DET 11				VH-3A	A20	ABD INCHON	2						
TOTAL HC 6 DET 11							2						
HC 16						PENSACOLA							
	H M	AL	12	HH-46A	010	CHERRY POINT					1		
				HH-46A	A10	PENSACOLA	15						
TOTAL HC 16			12				15				1		
HP 12						NORFOLK							
	H H	A1	5	RH-53D	A20	NORFOLK	14						
				RH-53D	R2M	NORFOLK			1				
				RH-53D	P20	PENSACOLA						1	
				RH-53D	010	PENSACOLA						1	
TOTAL HP 12			5				14						2
HM 12 DET 1				KH-53D	P21	CUBI POINT					6		
						CUBI POINT					6		
TOTAL HM 12 DET 1											6		
HM 14						NORFOLK							
	H H	A1	8										
TOTAL HM 14			8										
HM 16						NORFOLK							
	H H	A1	8										
TOTAL HM 16			8										
LCPT HELICOPTER ANTI-SUBMARINE SQUADRONS													
HSL 30						NORFOLK							
	H S	A4	9	SH-2D	KFJ	NORFOLK							1
				SH-2F	A10	NORFOLK	8						
				SH-2F	BY1	NORFOLK					1		
				SH-2F	010	NORFOLK					1		
TOTAL HSL 30			9				8						2
HSL 30 MC+G DET A						NORFOLK							1
	H G	A2	1	HA-2D	A80	NORFOLK	1						
TOTAL HSL 30 MC+G DET A			1				1						
HSL 32						NORFOLK							
	H S	A1	10	SH-2F	010	DOTHAN					1		
				SH-2F	A10	NORFOLK	3						
				SH-2F	KFA	NORFOLK							1
TOTAL HSL 32			10				3				1		1
HSL 32 LMP DET 2				SH-2F	A10	ABD HART	1						
						ABD HART	1						
TOTAL HSL 32 LMP DET 2							1						
HSL 32 LMP DET 4				SH-2F	A10	NORFOLK	1						
TOTAL HSL 32 LMP DET 4							1						
HSL 32 LMP DET 5				SH-2F	A10	ABD PHARRIS	1						
						ABD PHARRIS	1						
TOTAL HSL 32 LMP DET 5							1						
HSL 32 LMP DET 6				SH-2F	A10	ABD MILLER	1						
						NORFOLK	1						
TOTAL HSL 32 LMP DET 6							1						
HSL 32 LMP DET 7				SH-2F	A10	NORFOLK	1						
						NORFOLK	1						
TOTAL HSL 32 LMP DET 7							1						
HSL 32 LMP DET 9				SH-2F	A10	ABD PAGE	1						
						ABD PAGE	1						
TOTAL HSL 32 LMP DET 9							1						
HSL 34						NORFOLK							
	H S	A1	10	SH-2F	A10	NORFOLK	3						
				SH-2F	010	NORFOLK						2	
TOTAL HSL 34			10				3					2	

CONFIDENTIAL

DECLASSIFIED

~~CONFIDENTIAL~~

INVENTORY AND OPERATING ALLOWANCES PROGRAM AND NON - PROGRAM AIRCRAFT

TABLE 6

LANT	ALLOWANCES			INVENTORY							
	PROJECTED FOR END FY 1978			NUMBER OF A/C IN UNIT CUSTODY BY STATUS							
	UNIT NAME	SUBCLASS ALLOWED	PRIMARY USE	NUMBER ALLOWED	MODEL ASSIGNED	STATUS CODE	AIRCRAFT LOCATION	OPERATING STATUS	AWAITING OPERATING	PIPELINE	OTHER
	HSL 34 DET 1				SH-2F	A10	ARD TRUETT ARD TRUETT	1			
TOTAL	HSL 34 DET 1							1			
	HSL 34 DET 3				SH-2F	A10	NORFOLK NORFOLK	1			
TOTAL	HSL 34 DET 3							1			
	HSL 34 DET 4				SH-2F	A10	NORFOLK NORFOLK	1			
TOTAL	HSL 34 DET 4							1			
	HSL 34 DET 5				SH-2F	A10	NORFOLK NORFOLK	1			
TOTAL	HSL 34 DET 5							1			
	HSL 34 DET 6				SH-2F	A10	NORFOLK NORFOLK	1			
TOTAL	HSL 34 DET 6							1			
	HSL 34 DET 7				SH-2F	A10	NORFOLK NORFOLK	1			
TOTAL	HSL 34 DET 7							1			
	HSL 36	H S	A1	10			MAYPORT				
					SH-2F	A10	MAYPORT	1			
					SH-2F	D10	MAYPORT			2	
TOTAL	HSL 36			10				1		2	
	HSL 36 DET 1				SH-2F	A10	MAYPORT	1			
TOTAL	HSL 36 DET 1							1			
	HSL 36 DET 2				SH-2F	A10	ARD VALDEZ ARD VALDEZ	1			
TOTAL	HSL 36 DET 2							1			
	HSL 36 DET 3				SH-2F	A10	MAYPORT MAYPORT	1			
TOTAL	HSL 36 DET 3							1			
	HSL 36 DET 4				SH-2F	A10	MAYPORT MAYPORT	1			
TOTAL	HSL 36 DET 4							1			1
	HSL 36 DET 5				SH-2F	A10	MAYPORT	1			
TOTAL	HSL 36 DET 5							1			
	HSL 36 DET 7				SH-2F	A10	MAYPORT MAYPORT	1			
TOTAL	HSL 36 DET 7							1			
	HSL 36 DET 8				SH-2F	A10	ARD PAUL ARD PAUL	1			
TOTAL	HSL 36 DET 8							1			
	<u>LANDING PLATFORM HELICOPTERS</u>										
	LPH 2 TWO JIMA	H L	A2	1			NORFOLK				
					UH-1N	A10	NORFOLK	1			
TOTAL	LPH 2 TWO JIMA			1				1			
	LPH 7 GUADACANAL	H L	A2	1			NORFOLK				
					UH-1N	A20	NORFOLK	1			
TOTAL	LPH 7 GUADACANAL			1				1			
	LPH 9 GUAM	H L	A2	1			NORFOLK				
					UH-1N	A20	NORFOLK	1			
TOTAL	LPH 9 GUAM			1				1			
	LPH 12 INCHON	H L	A2	1			NORFOLK				
					UH-1N	A80	NORFOLK	1			
TOTAL	LPH 12 INCHON			1				1			
	<u>AMPHIBIOUS ASSAULT SHIPS</u>										
	LHA 2 SAIPAN	H L	A2	1			NORFOLK				
					UH-1N	A20	NORFOLK	1			
TOTAL	LHA 2 SAIPAN			1				1			
	LHA 4 NASSAU	H L	A2	1			NORFOLK				
TOTAL	LHA 4 NASSAU			1							
	<u>FLEET LOGISTICS SUPPORT SUBCRAFTS</u>										
	VR 1						NORFOLK				
		VRLJ	A8	2							
		VRLJ	A2	2							
					CT-39E	P10	NORFOLK				1
					CT-39E	HC1	NORFOLK				1
					CT-39E	AM0	NORFOLK	1			
					CT-39E	D30	NORFOLK				1
		VRMJ	A2	3							
TOTAL	VR 1			7	C-9B	A20	NORFOLK	3			3

~~CONFIDENTIAL~~

~~CONFIDENTIAL~~

**INVENTORY AND OPERATING ALLOWANCES
PROGRAM AND NON - PROGRAM AIRCRAFT**

TABLE 6

LANT UNIT NAME	ALLOWANCES PROJECTED FOR END FY 1978			INVENTORY									
	SUBCLASS ALLOWED	PRIMARY USE	NUMBER ALLOWED	MODEL ASSIGNED	STATUS CODE	AIRCRAFT LOCATION	NUMBER OF A/C IN UNIT CUSTODY BY STATUS						
							OPERATING STATUS	AWAITING OPERATING	PIPELINE	OTHER			
VR 24	VRC	A2	9			SIGONELLA							
				C-2A	A20	SIGONELLA	4						
				C-2A	D10	SIGONELLA				1			
				C-1A	A20	SIGONELLA	5						
	VRLJ	A2	3										
				CI-396	A20	SIGONELLA	2						
				CI-396	G30	SIGONELLA				1			
				RH-53D	A20	SIGONELLA	2						
TOTAL	VR 24		12										
VR 24 DFT ROTA						ROTA	13			2			
	VRH	A2	3										
				C-130F	O10	LAKE CITY					1		
				C-130F	A20	ROTA	3						
TOTAL	H H	A2	3										
VR 24 DET ROTA			6										
VRC 40						NORFOLK							
	VRC	A2	7										
TOTAL	VFC 40		7			NORFOLK	8						
							8						
<u>MARINE FIGHTER SQUADRONS</u>													
VMFA 115	VFFB	A1	12			BEAUFORT							
				F-4J	PY1	ATSUGI					1		
				F-4J	A10	BEAUFORT	8						
				F-4J	B11	BEAUFORT		2					
				F-4J	S40	BEAUFORT					1		
				F-4J	D20	CHEERY POINT					3		
				F-4J	D20	NORTH ISLAND					1		
TOTAL	VMFA 115		12				8	2			6		
VMFA 122	VFFB	A1	12			YUMA							
				F-4J	PY1	NORTH ISLAND					1		
				F-4J	A10	YUMA	10						
				F-4J	E21	YUMA					2		
				F-4J	F10	YUMA					1		
TOTAL	VMFA 122		12				10				4		
VMFA 251	VFFB	A1	12			BEAUFORT							
				F-4J	G30	ATSUGI					1		
				F-4J	A10	BEAUFORT	11						
TOTAL	VMFA 251		12				11				1		
VMFA 312	VFFB	A1	12			BEAUFORT							
				F-4J	A10	BEAUFORT	10						
				F-4J	G30	BEAUFORT					1		
				F-4J	HCA	BEAUFORT					1		
TOTAL	VMFA 312		12				10				2		
VMFA 333	VFFB	A1	12			BEAUFORT							
				F-4J	A10	BEAUFORT	10						
				F-4J	E21	BEAUFORT					1		
				F-4J	KDF	BEAUFORT							1
				F-4J	C10	NORTH ISLAND					1		
				F-4J	D20	NORTH ISLAND					4		
TOTAL	VMFA 333		12				10				6		1
VMFA 451	VFFB	A1	12			BEAUFORT							
				F-4J	A10	BEAUFORT	9						
				F-4J	R11	BEAUFORT		1					
				F-4J	G60	BEAUFORT					1		
				F-4J	D20	CHEERY POINT					1		
TOTAL	VMFA 451		12				9	1			2		
<u>MARINE ATTACK SQUADRONS</u>													
VMA 223	VAL	A1	16			CHEERY POINT							
				A-4M	A10	CHEERY POINT	16						
				A-4M	K6J	CHEERY POINT							2
TOTAL	VMA 223		16				16						2
VMAAW 224	VAM	A1	12			CHEERY POINT							
				A-6E	D10	ALAMEDA					2		
				A-6E	A10	CHEERY POINT	12						
TOTAL	VMAAW 224		12				12				2		
VMAAW 533	VAM	A1	12			FALLON							
				A-6E	A10	CHEERY POINT	12						
TOTAL	VMAAW 533		12				12						
VMA 231	VAL	A1	20			CHEERY POINT							
				AV-8A	A10	CHEERY POINT	11						
				AV-8A	BY1	CHEERY POINT					1		
				AV-8A	D10	CHEERY POINT					2		
				AV-8A	G30	CHEERY POINT					1		
				AV-8A	KEF	CHEERY POINT							1
TOTAL	VMA 231		20				11			4			1

~~CONFIDENTIAL~~

DECLASSIFIED

~~CONFIDENTIAL~~

**INVENTORY AND OPERATING ALLOWANCES
PROGRAM AND NON - PROGRAM AIRCRAFT**

TABLE 6

LANT UNIT NAME	ALLOWANCES PROJECTED FOR END FY 1978			INVENTORY NUMBER OF A/C IN UNIT CUSTODY BY STATUS						
	SUBCLASS ALLOWED	PRIMARY USE	NUMBER ALLOWED	MODEL ASSIGNED	STATUS CODE	AIRCRAFT LOCATION	OPERATING STATUS	AWAITING OPERATING	PIPELINE	OTHER
VMA 231 DET B				AV-6A	A10	OKINAWA OKINAWA	5			
TOTAL VMA 542	VMA 231 DET B					FALLOM	5			
	VAL	A1	20	AV-6A	D10	CHERRY POINT				2
				AV-3A	A10	FALLUM	16			
				AV-6A	R11	FALLOM	16	1		2
TOTAL VMA 331	VMA 542		20			CHERRY POINT				
	VAL	A1	16	A-4F	A10	CHERRY POINT	16			
				A-4M	K6J	CHERRY POINT				2
				A-4M	D10	PENSACOLA			1	
TOTAL VMAAW 332	VMA 331		16			CHERRY POINT	16		1	2
	VAM	A1	12	A-6E	D10	ALAMEDA				4
				A-6E	A10	CHERRY POINT	10			
				A-6E	D10	CHERRY POINT	10		1	5
TOTAL VMAAW 332	VMAAW 332		12			CHERRY POINT				
<u>MARINE AIRCRAFT REFUELING SQUADRONS</u>										
VMGR 252						CHERRY POINT				
	VRM	A2	2	C-117D	A20	CHERRY POINT	2			
	VG	A2	12	KC-130F	A20	CHERRY POINT	10			
				KC-130F	D10	LAKE CITY				1
				KC-130F	E11	LAKE CITY				1
TOTAL VMGR 252	VMGR 252		14				12			2
<u>MARINE HELICOPTER ASSAULT TRANSPORT SQUADRONS</u>										
HMM 161						NEW RIVER				
	H M	A2	18	CH-46F	D10	CHERRY POINT				2
				CH-46F	A20	NEW RIVER	13			
				CH-46F	RY1	NEW RIVER				1
				CH-46E	A20	NEW RIVER	5			
TOTAL HMM 261	HMM 162		18			NEW RIVER	18			3
				CH-53D	A20	NEW RIVER	5			
				CH-53D	D10	PENSACOLA				1
	H M	A2	18	CH-46F	A20	NEW RIVER	10			
				CH-46F	R21	NEW RIVER	15	2		1
TOTAL HMM 262	HMM 261		18			NEW RIVER	15	2		1
	H M	A2	18	CH-46F	A20	NEW RIVER	10			
				CH-46F	B21	NEW RIVER	10	2		2
TOTAL HMM 263	HMM 263		18			NEW RIVER	10	2		2
HMM 263 DET 1						ARD INCHON				
TOTAL HMM 264	HMM 263 DET 1			CH-46F	A20	ARD INCHON	5			6
				AH-1J	A10	NEW RIVER	4			
				CH-53D	A20	ARD GUAM	1			
				CH-53D	A20	NEW RIVER	2			
	H M	A2	18	CH-46F	A20	NEW RIVER	13			
				UH-1N	A20	NEW RIVER	2			
TOTAL HMM 264 DET 1	HMM 264		18			NEW RIVER	22			
				CH-53D	A20	NEW RIVER	1			
				CH-53D	D10	NEW RIVER				1
				CH-53D	D10	PENSACOLA				1
TOTAL HMM 352	HMM 264 DET 1					NEW RIVER	1			2
	H H	A2	21			NEW RIVER	5			
				CH-53D	A20	NEW RIVER				1
				CH-53D	RY1	PENSACOLA				1
				CH-53D	D10	PENSACOLA				1
				CH-46F	D10	CHERRY POINT				1
				CH-46F	A20	NEW RIVER	6			
				CH-46F	KFH	NEW RIVER				1
				CH-46F	K6H	NEW RIVER				4
TOTAL HMM 461	HMM 352		21			NEW RIVER	11		3	5
	H H	A2	21			NEW RIVER				
				CH-53D	A20	NEW RIVER	19			
				CH-53D	K1F	NEW RIVER				1
				CH-53D	RY1	PENSACOLA				1
				CH-53D	53D	PENSACOLA				1
TOTAL HMM 461	HMM 461		21				19		2	1

~~CONFIDENTIAL~~

~~CONFIDENTIAL~~

**INVENTORY AND OPERATING ALLOWANCES
PROGRAM AND NON - PROGRAM AIRCRAFT**

TABLE 6

LANT UNIT NAME	ALLOWANCES PROJECTED FOR END FY 1978			INVENTORY									
	SUBCLASS ALLOWED	PRIMARY USE	NUMBER ALLOWED	MODEL ASSIGNED	STATUS CODE	AIRCRAFT LOCATION	NUMBER OF A/C IN UNIT CUSTODY BY STATUS						
							OPERATING STATUS	AWAITING OPERATING	PIPELINE	OTHER			
HML 167	H L	A2	24			NEW RIVER							
				UH-1N	420	NEW RIVER	26						
				UH-1N	RY1	NEW RIVER				1			
				UH-1N	R2K	NEW RIVER			6				
				UH-1N	P20	NEW RIVER			3				
				UH-1N	D10	NEW RIVER					3		
				UH-1N	E11	NEW RIVER					1		
				UH-1N	KEA	NEW RIVER						1	
TOTAL	HML 167		24				26		9		5		1
HML 258				UH-1N	R2K	NEW RIVER			2				
TOTAL	HML 258								2				
<u>MARINE OPERATOR SQUADRONS</u>													
VMO 1	VOL	A1	15			NEW RIVER							
				OV-10A	A10	NEW RIVER	12						
				OV-10A	RNO	NEW RIVER				1			
				OV-10A	R10	NEW RIVER						2	
				OV-10A	G30	NEW RIVER							3
TOTAL	VMO 1		15				12		1				3
<u>MARINE ATTACK HELICOPTER SQUADRONS</u>													
HMA 267	H F	A1	24			NEW RIVER							
				AH-1T	A10	NEW RIVER	7						
				AH-1T	R10	NEW RIVER			1				
				AH-1T	P11	NEW RIVER			1				
				AH-1J	A10	NEW RIVER	14						
				AH-1J	RY1	NEW RIVER					1		
				AH-1J	R1C	NEW RIVER			1				
				AH-1J	D10	NEW RIVER					1		
				AH-1J	KEA	NEW RIVER						1	
				AH-1J	K6J	NEW RIVER						1	
TOTAL	HMA 267		24				21		3		2		2
<u>MARINE COMPOSITE RECONNAISSANCE SQUADRONS</u>													
VMAC 2	VAQH	A1	15			CHEERY POINT							
				FA-6A	A10	CHEERY POINT	9						
				FA-6A	D10	NORFOLK					2		
TOTAL	VMAO 2		15				9				2		
VMAO 2 DET C				FA-6A	A10	ARD MIDWAY	2				1		
				EA-6A	G30	ATSUGI	1						
				EA-6A	A10	IWAKUNI	3				1		
TOTAL	VMAO 2 DET C						3				1		
VMAO 2 DET X				EA-6B	A10	WHIDREY ISLA	3						
						WHIDREY ISLA	3						
TOTAL	VMAO 2 DET X						3						
<u>MARINE FLEET TRAINING ELEMENTS</u>													
HMATE 269	H F	A4	6			NEW RIVER							
TOTAL	HMATE 269		6										
HMATE 167	H L	A4	6			NEW RIVER							
TOTAL	HMATE 167		6										
<u>MARINE HEADQUARTERS AND MAINTENANCE SQUADRONS</u>													
H+MS 31						BEAUFORT							
	VRK	A2	2										
	VIAJ	A1	5	C-117D	A20	BEAUFORT	2						
				TA-4F	A10	BEAUFORT	4						
				TA-4F	RY1	PENSACOLA					1		
				TA-4F	O20	PENSACOLA					1		
TOTAL	H+MS 31		7				6				2		
H+MS 32	VIAJ	A1	6			CHEERY POINT							
				TA-4F	A10	CHEERY POINT	7						
				TA-4F	KEA	CHEERY POINT						1	
TOTAL	H+MS 32		6				7					1	
<u>MARINE FLEET TRAINING SQUADRONS</u>													
VMAT 203	VAL	A4	7			BEAUFORT							
				AV-8A	A10	BEAUFORT	7						
	VIAJ	AJ	8	AV-8A	KEF	BEAUFORT							1
TOTAL	VMAT 203		15	TAV-8A	440	BEAUFORT	7						1
VMAT(AW) 202	VAM	A1	14			CHEERY POINT	14						
				A-6E	RY1	ALAMEDA					1		
				A-6E	C10	ALAMEDA					1		
				A-6E	D10	ALAMEDA					2		
				A-6E	A10	CHEERY POINT	10						
				A-6E	E30	CHEERY POINT					1		
TOTAL	VMAT(AW) 202		16	TC-4C	A40	CHEERY POINT	2					5	

~~CONFIDENTIAL~~

~~CONFIDENTIAL~~

INVENTORY AND OPERATING ALLOWANCES PROGRAM AND NON - PROGRAM AIRCRAFT

TABLE 6

LANT UNIT NAME	ALLOWANCES			INVENTORY								
	PROJECTED FOR END FY 1978			MODEL ASSIGNED	STATUS CODE	AIRCRAFT LOCATION	NUMBER OF A/C IN UNIT CUSTODY BY STATUS					
	SUBCLASS ALLOWED	PRIMARY USE	NUMBER ALLOWED				OPERATING STATUS	AWAITING OPERATING	PIPELINE	OTHER		
MARINE HMT 204	H H	A4	9			NEW RIVER						
	H M	A4	10	CH-53D	A20	NEW RIVER	9					
				CH-46F	A20	NEW RIVER	10					
				CH-46F	B1	NEW RIVER					1	
				CH-46F	B20	NEW RIVER					1	
TOTAL MARINE HMT 204			19				19		1		1	
OPERATION TEST AND EVALUATION FORCE									1			
VX 1	VS	A7	3			PTXNT RIVER						
	VPL	A7	3	S-3A	A70	PTXNT RIVER	3					
	VWH	A7	1	P-3C	A70	PTXNT RIVER	5					
	H S	A7	5	EP-3A	A70	PTXNT RIVER	1					
				SH-3D	A70	PTXNT RIVER	1					
				SH-3H	A70	PTXNT RIVER	2					
				SH-2F	A70	PTXNT RIVER	2					
TOTAL VX 1			12				14					
FLEET COMPOSITE SQUADRONS												
VC 2						OCEANA						
				A-4E	A20	OCEANA	5					
				A-4E	J10	OCEANA						1
	VUM	A2	3	US-2B	A20	OCEANA	3					
	VTAJ	A2	9	TA-4J	A20	OCEANA	8					
TOTAL VC 2			12				16					1
VC 8						ROOSEVELT RO						
	VPL	A2	2	EP-2H	A20	ROOSEVELT RO	2					
	VTAJ	A2	4	TA-4J	A40	ROOSEVELT RO	6					
	H S	A2	4	SH-3G	B40	PENSACOLA						1
				SH-3G	A20	ROOSEVELT RO	4					
	VKD	A2	3	DP-2E	A20	ROOSEVELT RO	1					
				DP-2H	A20	ROOSEVELT RO	2					
TOTAL VC 8			13				15					1
VC 10						GTMO BAY						
				US-2B	A20	GTMO BAY	1					
	VTAJ	A2	8	TA-4J	A20	GTMO BAY	8					
				TA-4J	D10	PENSACOLA						1
TOTAL VC 10			8				9					1
CV AND C/N CARRIER UTILITY AIRCRAFT												
CVN 59 EISENHWR	VRC	A2	1			NORFOLK						
TOTAL CVN 59 EISENHWR			1	C-1A	A20	NORFOLK	1					
CV 59 FORRESTAL	VRC	A2	1			MAYPORT						
TOTAL CV 59 FORRESTAL			1	C-1A	A20	MAYPORT	1					
CV 60 SARATOGA	VRC	A2	1			MAYPORT						
TOTAL CV 60 SARATOGA			1	C-1A	A20	MAYPORT	1					
CV 62 INDEPEND	VRC	A2	1			NORFOLK						
TOTAL CV 62 INDEPEND			1	C-1A	A20	NORFOLK	1					
CV 66 AMERICA	VRC	A2	1			NORFOLK						
TOTAL CV 66 AMERICA			1	C-1A	A20	NORFOLK	1					
CV 67 KENNEDY	VRC	A2	1			NORFOLK						
TOTAL CV 67 KENNEDY			1	C-1A	A60	NORFOLK	1					
CVN 68 NIMITZ	VRC	A2	1			NORFOLK						
TOTAL CVN 68 NIMITZ			1	C-1A	A20	NORFOLK	1					

~~CONFIDENTIAL~~

~~CONFIDENTIAL~~

INVENTORY AND OPERATING ALLOWANCES PROGRAM AND NON - PROGRAM AIRCRAFT

TABLE 6

LANT UNIT NAME	ALLOWANCES			INVENTORY						
	PROJECTED FOR END FY 1978			NUMBER OF A/C IN UNIT CUSTODY BY STATUS						
	SUBCLASS ALLOWED	PRIMARY USE	NUMBER ALLOWED	MODEL ASSIGNED	STATUS CODE	AIRCRAFT LOCATION	OPERATING STATUS	AWAITING OPERATING	PIPELINE	OTHER
<u>STATION ASSIGNED AIRCRAFT</u>										
NAS BRUNSWICK	VRC	AB	1			BRUNSWICK				
	H L	AL	2	C-1A	A80	BRUNSWICK	1			
TOTAL NAS BRUNSWICK			3	JH-1N	ALO	BRUNSWICK	2			
NAS LAKEHURST	VUM	AB	1			LAKEHURST				
TOTAL NAS LAKEHURST			1							
NAS OCEANA	H M	AL	3	US-2B	A80	OCEANA	1			
				HH-46A	ALO	OCEANA	2			
				HH-46A	A80	OCEANA	1			
				HH-46A	KAF	OCEANA				1
TOTAL NAS OCEANA			3				4			1
NAS NORFOLK	VRM	AM	2			NORFOLK				
	VRC	A2	1	C-131F	AMO	NORFOLK	1			
				C-131F	D10	NORFOLK			1	
TOTAL NAS NORFOLK			3	C-1A	A80	NORFOLK	3			
NAS CECIL FIELD	VRC	AB	1			CECIL FIELD	4			1
TOTAL NAS CECIL FIELD			1	C-1A	A80	CECIL FIELD	3			3
NAS JACKSONVILLE	VUM	AB	1			JACKSONVILLE				
				US-2B	A80	JACKSONVILLE	1			
				US-2B	D10	JACKSONVILLE				1
TOTAL NAS JACKSONVILLE			4	HH-46A	ALO	JACKSONVILLE	4			1
NAS KEY WEST	VUM	AB	1			KEY WEST	2			
	H S	AL	2			KEY WEST	2			
TOTAL NAS KEY WEST			3	SH-3G	ALO	KEY WEST	2			
NAVSTA MAYPORT	VUL	AB	2			MAYPORT	4			
				U-11A	A80	MAYPORT	1			
				U-11A	D10	PENSACOLA				1
TOTAL NAVSTA MAYPORT			2				1			1
NAF WASHINGTON	VRM	AM	2			ANDREWS				
	VTSJ	AM	1	C-131F	AMO	ANDREWS	3			
				TA-3B	AMO	ANDREWS	1			
TOTAL NAF WASHINGTON			3				4			
MCAS CHERRY POINT	VRLJ	A2	3			CHERRY POINT				
	VRMJ	A2	2	CT-39G	AMO	CHERRY POINT	3			
				C-9B	A20	CHERRY POINT	2			
				U-11A	AMO	CHERRY POINT	2			
	H M	AL	3	HH-46A	ALO	CHERRY POINT	2			1
				HH-46A	PL1	CHERRY POINT				1
TOTAL MCAS CHERRY POINT			8				9			1

~~CONFIDENTIAL~~

~~CONFIDENTIAL~~

INVENTORY AND OPERATING ALLOWANCES PROGRAM AND NON - PROGRAM AIRCRAFT

TABLE 6

LANT UNIT NAME	ALLOWANCES PROJECTED FOR END FY 1978			INVENTORY									
	SUBCLASS ALLOWED	PRIMARY USE	NUMBER ALLOWED	MODEL ASSIGNED	STATUS CODE	AIRCRAFT LOCATION	NUMBER OF A/C IN UNIT CUSTODY BY STATUS						
							OPERATING STATUS	AWAITING OPERATING	PIPELINE	OTHER			
MCAS PEAUFORT	VRM	A6	2			FFAUFORT							
	H M	AL	2			C-117D 480 PEAUFORT	2						
				HH-46A	ALO	PEAUFORT	1						
				HH-46A	K1F	PEAUFORT						1	
TOTAL MCAS PEAUFORT			4				3					1	
MCAS(H) NEW RIVER	VUL	A6	2			NEW RIVER							
						U-11A 480 NEW RIVER	2						
TOTAL MCAS(H) NEW RIVER			2				2						
HMX 1	H H	A7	5			QUANTICO							
				CH-53D	D10	PENSACOLA						1	
				CH-53D	A70	QUANTICO	3						
	H M	A7	6			QUANTICO							
				CH-46F	A70	QUANTICO	5						
				CH-46F	D10	QUANTICO						1	
	H L	A7	3			QUANTICO							
				UH-1N	D10	CORPUS CHRIS						1	
				UH-1N	A70	QUANTICO	3						
TOTAL HMX 1	H F	AM	10				11						
HMX 1 EXEC FLTDCT			24			QUANTICO							
				VH-3D	AM0	QUANTICO	8						
				VH-3D	D10	QUANTICO						3	
TOTAL HMX 1 EXEC FLTDCT							8					3	
VXA B	VWH	A5	2			PTXNT RIVER							
				RF-3A	A50	PTXNT RIVER	2						
TOTAL VXA B			2				2						
VXN B	VWH	A5	1			PTXNT RIVER							
				RF-3D	A50	PTXNT RIVER	1						
TOTAL VXN B			1				1						
VXN B MAGNET MDE													
FLEET BASES OFFSEAS													
NAS BERMUDA	VRM	A8	1			BERMUDA							
	H L	AL	2			C-131F 480 BERMUDA	1						
						UH-1N 480 BERMUDA	2						
TOTAL NAS BERMUDA			3				3						
NAVSTA KEFLAVIK	VRH	AH	1			ICELAND							
						C-118R 480 ICELAND	2						
TOTAL NAVSTA KEFLAVIK			1				2						
NAVSTA FOO SVLT RD	VRP	A8	2			PUERTO RICO							
						C-131F 480 PUERTO RICO	2						
	VUM	A8	2			PUERTO RICO							
						US-2F 480 PUERTO RICO	2						
TOTAL NAVSTA FOO SVLT RD			4				4						
NAVSTA ROTA	VRP	A8	2			ROTA							
						C-131F 480 ROTA	1						
						C-131F D10 ROTA						1	
	VRC	A8	2			ROTA							
						C-1A 480 ROTA	2						
	H M	AL	3			ROTA							
						HH-46A KFH ROTA	3					2	
TOTAL NAVSTA ROTA			7				3				1	2	

~~CONFIDENTIAL~~

~~CONFIDENTIAL~~

DECLASSIFIED

INVENTORY AND OPERATING ALLOWANCES PROGRAM AND NON - PROGRAM AIRCRAFT

TABLE 6

LANT	ALLOWANCES			INVENTORY							
	PROJECTED FOR END FY 1978			NUMBER OF A/C IN UNIT CUSTODY BY STATUS							
	UNIT NAME	SUBCLASS ALLOWED	PRIMARY USE	NUMBER ALLOWED	MODEL ASSIGNED	STATUS CODE	AIRCRAFT LOCATION	OPERATING STATUS	AWAITING OPERATING	PIPELINE	OTHER
	NAF LAJES				C-1A	E30	AZORES				1
TOTAL	NAF LAJES						AZORES				1
	NAVTRACOM MOROCCO	VRM	AB	1			MOROCCO				
TOTAL	NAVTRACOM MOROCCO			1	C-131F	A80	MOROCCO	1			
	NAF WILDEHALL	VRM	AM	1			SUFFOLK				
		VRM	AB	1							
TOTAL	NAF WILDEHALL			2	C-131F	A80	SUFFOLK	2			
	NAF SIGONELLA						SIGONELLA				1
		VRC	AB	2	C-131F	F10	SIGONELLA				
					C-1A	A80	SIGONELLA	1			
		VUM	AB	2	C-1A	D10	SIGONELLA				1
TOTAL	NAF SIGONELLA			4	US-2C	A60	SIGONELLA	2			
	HEADQUARTERS CMEF				HH-46A	AL0	SIGONELLA	2			
		VRM	AM	1			BAHRAIN				
TOTAL	HEADQUARTERS CMEF			1							
	ADMSUPUNT BAHRAIN						BAHRAIN				
					C-131F	AM0	BAHRAIN	1			
TOTAL	ADMSUPUNT BAHRAIN							1			
	NAS GTMO BAY	VRM	AL	3			GTMO BAY				
		VUM	AB	1							
		H L	AL	2			GTMO BAY				
TOTAL	NAS GTMO BAY			6	UH-1N	AL0	GTMO BAY	2			
	MARINE AIR FME AND FORCE AVIATION HEADQUARTERS SQUADRONS						ANDREWS				
	MASD HQ MC	VRH	AM	2			ANDREWS				
					VC-118B	AM0	ANDREWS	2			
		VRM	AM	1	C-118B	J10	ANDREWS				1
TOTAL	MASD HQ MC			3	C-131G	A80	ANDREWS	1			
TOTAL	LANT			1552				1405	33	247	50

~~CONFIDENTIAL~~

DECLASSIFIED

~~CONFIDENTIAL~~

**INVENTORY AND OPERATING ALLOWANCES
PROGRAM AND NON - PROGRAM AIRCRAFT**

TABLE 7

PAC UNIT NAME	ALLOWANCES PROJECTED FOR END FY 1978			INVENTORY						
	SUBCLASS ALLOWED	PRIMARY USE	NUMBER ALLOWED	MODEL ASSIGNED	STATUS CODE	AIRCRAFT LOCATION	NUMBER OF A/C IN UNIT CUSTODY BY STATUS			
							OPERATING STATUS	AWAITING OPERATING	PIPELINE	OTHER
<u>ATTACK CARRIER ATR SQUADRONS</u>										
VF 1	VFFB	A1	12			ABD ENTEFPRI				
				F-14A	A10	ABD ENTEFPRI	12			
TOTAL	VF 1		12	F-14A	G40	ABD ENTERPRI	12			1
VF 2	VFFP	A1	12			MIRAMAR				
				F-14A	A10	ABD ENTERPRI	1			
				F-14A	D10	ABD ENTEFPRI				1
				F-14A	F10	ABD ENTERPRI				1
				F-14A	A10	MIRAMAR	11			
				F-14A	RY1	NORFOLK				1
TOTAL	VF 2		12			MIRAMAR	12			3
VF 21	VFFE	A1	12			MIRAMAR				
				F-4J	A10	MIRAMAR	11			
				F-4J	G40	MIRAMAR				1
TOTAL	VF 21		12			MIRAMAR	11			1
VF 24	VFFB	A1	12			MIRAMAR				
				F-14A	A10	MIRAMAR	3			
				F-14A	F10	MIRAMAR				1
				F-14A	G30	MIRAMAR				1
				F-14A	G40	MIRAMAR				2
				F-14A	D10	NORFOLK				7
TOTAL	VF 24		12			MIRAMAR	3			11
VF 51	VFFB	A1	12			MIRAMAR				
TOTAL	VF 51		12			MIRAMAR				
VF 111	VFFB	A1	12			MIRAMAR				
TOTAL	VF 111		12			MIRAMAR				
VF 114	VFFB	A1	12			MIRAMAR				
				F-14A	A10	MIRAMAR	11			
				F-14A	B11	MIRAMAR				1
TOTAL	VF 114		12			MIRAMAR	11			1
VF 151	VFFB	A1	12			ABD MIDJAY				
				F-4J	A10	ABD MIDWAY	12			
				F-4J	G30	ATSUGI				1
TOTAL	VF 151		12			MIRAMAR	12			1
VF 154	VFFB	A1	12			MIRAMAR				
				F-4J	A10	MIRAMAR	10			
				F-4J	G40	MIRAMAR				2
TOTAL	VF 154		12			ABD MIDWAY	10			2
VF 161	VFFE	A1	12			ABD MIDWAY				
				F-4J	A10	ABD MIDWAY	10			
				F-4J	G30	ATSUGI				2
				F-4J	G40	ATSUGI				1
TOTAL	VF 161		12			MIRAMAR	10			3
VF 191				F-4N	A10	MIRAMAR	1			
TOTAL	VF 191					MIRAMAR	1			
VF 211	VFFB	A1	12			MIRAMAR				
				F-14A	A10	MIRAMAR	5			
				F-14A	D10	MIRAMAR				1
				F-14A	G40	MIRAMAR				2
				F-14A	HCA	MIRAMAR				1
				F-14A	D10	NORFOLK				6
TOTAL	VF 211		12			CUPI POINT	5			10
VF 213	VFFB	A1	12			CUPI POINT				
				F-14A	A10	CUPI POINT	10			
				F-14A	HCA	CUPI POINT				1
TOTAL	VF 213		12				10			1

~~CONFIDENTIAL~~

**INVENTORY AND OPERATING ALLOWANCES
PROGRAM AND NON - PROGRAM AIRCRAFT**

TABLE 7

PAC	ALLOWANCES			INVENTORY							
	PROJECTED FOR END FY 1978			NUMBER OF A/C IN UNIT CUSTODY BY STATUS							
	UNIT NAME	SUBCLASS ALLOWED	PRIMARY USE	NUMBER ALLOWED	MODEL ASSIGNED	STATUS CODE	AIRCRAFT LOCATION	OPERATING STATUS	AWAITING OPERATING	PIPELINE	OTHER
VA 22	VAL	A1	12			LEMOORE					
				A-7E	PY1	JACKSONVILLE					2
				A-7E	G30	JACKSONVILLE					2
				A-7E	A10	LEMOORE	8				
TOTAL	VA 22		12				8				4
VA 25	VAL	A1	12			LEMOORE					
				A-7E	PY1	JACKSONVILLE					1
				A-7E	P10	JACKSONVILLE					1
				A-7E	G30	JACKSONVILLE					1
				A-7E	A10	LEMOORE	8				
				A-7E	G40	LEMOORE					1
TOTAL	VA 25		12				8				4
VA 27	VAL	A1	12			LEMOORE					
				A-7E	A10	ABD ENTERPRI	1				
				A-7E	A10	LEMOORE	11				
TOTAL	VA 27		12				12				
VA 52	VAM	A1	14			WHIBREY ISLA					
				A-6E	G30	ATSUGI					2
				A-6E	A10	WHIBREY ISLA	8				
				KA-6D	G30	ATSUGI					1
				KA-6D	A10	WHIBREY ISLA	3				
TOTAL	VA 52		14				11				3
VA 56	VAL	A1	12			ABD MIDWAY					
				A-7E	A10	ABD MIDWAY	10				
				A-7E	PY1	ATSUGI					1
TOTAL	VA 56		12				10				1
VA 93	VAL	A1	12			ABD MIDWAY					
				A-7E	A10	ABD MIDWAY	11				
				A-7E	P10	ATSUGI					1
				A-7E	G30	ATSUGI					1
TOTAL	VA 93		12				11				2
VA 94	VAL	A1	12			LEMOORE					
				A-7E	PY1	JACKSONVILLE					2
				A-7E	G30	JACKSONVILLE					1
				A-7E	A10	LEMOORE	7				
				A-7E	G30	LEMOORE					1
				A-7E	G40	LEMOORE					1
TOTAL	VA 94		12				7				5
VA 95	VAM	A1	14			WHIBREY ISLA					
				A-6E	A10	WHIBREY ISLA	8				
				A-6E	P10	WHIBREY ISLA					1
				KA-6D	E21	NORFOLK					1
				KA-6D	A10	WHIBREY ISLA	3				
				KA-6D	P10	WHIBREY ISLA					1
				KA-6D	G30	WHIBREY ISLA					1
TOTAL	VA 95		14				11				4
VA 97	VAL	A1	12			ABD ENTERPRI					
				A-7E	A10	ABD ENTERPRI	12				
TOTAL	VA 97		12				12				
VA 113	VAL	A1	12			LEMOORE					
				A-7E	PY1	JACKSONVILLE					1
				A-7E	A10	LEMOORE	9				
				A-7E	G30	LEMOORE					1
				A-7E	G40	LEMOORE					1
TOTAL	VA 113		12				9				3
VA 115	VAM	A1	14			ABD MIDWAY					
				A-6E	A10	ABD MIDWAY	11				
				A-6E	P10	ATSUGI					1
				KA-6D	A10	ABD MIDWAY	4				
				KA-6D	P10	ATSUGI					1
TOTAL	VA 115		14				15				2
VA 145	VAM	A1	14			WHIBREY ISLA					
				A-6E	C10	ALAMEDA					1
				A-6E	P10	ALAMEDA					1
				A-6E	A10	WHIBREY ISLA	10				
				A-6E	P10	WHIBREY ISLA					2
				KA-6D	A10	WHIBREY ISLA	2				
				KA-6D	G40	WHIBREY ISLA					1
				A-6A	A10	WHIBREY ISLA	2				
TOTAL	VA 145		14				14				5

DECLASSIFIED

~~CONFIDENTIAL~~

**INVENTORY AND OPERATING ALLOWANCES
PROGRAM AND NON - PROGRAM AIRCRAFT**

TABLE 7

UNIT NAME	ALLOWANCES			INVENTORY						
	PROJECTED FOR END FY 1978			NUMBER OF A/C IN UNIT CUSTODY BY STATUS						
	SUBCLASS ALLOWED	PRIMARY USE	NUMBER ALLOWED	MODEL ASSIGNED	STATUS CODE	AIRCRAFT LOCATION	OPERATING STATUS	AWAITING OPERATING	PIPELINE	OTHER
VA 145	VAL	A1	12			LEMOORE				
				A-7E	PY1	JACKSONVILLE				1
				A-7E	G30	JACKSONVILLE				3
				A-7E	A10	LEMOORE	7			
				A-7E	G30	LEMOORE				1
TOTAL VA 145			12				7			5
VA 146	VAL	A1	12			LEMOORE				
				A-7E	PY1	JACKSONVILLE				1
				A-7E	G30	JACKSONVILLE				2
				A-7E	A10	LEMOORE	6			
				A-7E	G40	LEMOORE				3
TOTAL VA 146			12				6			6
VA 147	VAM	A1	14			WHIDBEY ISLA				
				A-6E	A10	WHIDBEY ISLA	9			
				KA-6D	D10	ALAMEDA				2
				KA-6D	G30	ALAMEDA				2
				KA-6D	D10	WHIDBEY ISLA				1
				A-6A	A10	WHIDBEY ISLA	1			
TOTAL VA 147			14				10			5
VA 148	VAL	A1	12			ABD KITTY HA				
				A-7E	A10	ABD KITTY HA	12			
TOTAL VA 148			12				12			
VA 149	VAL	A1	12			ABD KITTY HA				
				A-7E	A10	ABD KITTY HA	12			
TOTAL VA 149			12				12			
VA 195	VAM	A1	14			WHIDBEY ISLA				
				A-6E	PY1	ALAMEDA				1
				A-6E	A10	WHIDBEY ISLA	10			
				KA-6D	A10	WHIDBEY ISLA	4			
TOTAL VA 195			14				14			1
VA 196	VAM	A1	14			WHIDBEY ISLA				
				A-6E	PY1	ALAMEDA				1
				A-6E	A10	WHIDBEY ISLA	10			
				KA-6D	A10	WHIDBEY ISLA	4			
TOTAL VA 196			14				14			1
VA 121	VFFB	A1	12			MIRAMAR				
				F-4J	A10	MIRAMAR	15			
				F-4J	F10	MIRAMAR				1
				F-4J	F20	MIRAMAR				1
				F-4J	G30	MIRAMAR				3
				F-4J	K66	MIRAMAR				1
				F-4J	C10	NORTH ISLAND				1
				F-4J	D10	NORTH ISLAND				2
				F-4J	D30	NORTH ISLAND				1
TOTAL VA 121			12				15			9
VA 122	VTRP	A1	2			MIRAMAR				
				F-14A	A10	MIRAMAR	24			
				F-14A	PY1	MIRAMAR				1
				F-14A	F10	MIRAMAR				1
				F-14A	G30	MIRAMAR				1
				F-14A	G40	MIRAMAR				4
				F-14A	HCI	MIRAMAR				1
				F-14A	KFG	MIRAMAR				1
				F-14A	D10	NORFOLK				1
				F-14A	D20	NORFOLK				1
				F-14A	D30	NORFOLK				1
				F-14A	E11	NORFOLK				1
				F-14A	G60	NORFOLK				1
TOTAL VA 122			24				24			13
VA 123	VAL	A1	14			LEMOORE				
				A-7E	BNO	JACKSONVILLE				1
				A-7E	PY1	JACKSONVILLE				3
				A-7E	D10	JACKSONVILLE				3
				A-7E	G30	JACKSONVILLE				1
				A-7E	A10	LEMOORE	19			
				A-7E	PY1	LEMOORE				1
				A-7E	G40	LEMOORE				3
				A-7E	K66	LEMOORE				2
				A-7C	A10	LEMOORE	1			
	VTAJ	A4	16							
	VTSJ	A4	1							
	VTFP	A4	4							
				T-39D	A40	LEMOORE	1			
				T-28C	A40	LEMOORE	3			
TOTAL VA 123			35				24			12

~~CONFIDENTIAL~~

~~CONFIDENTIAL~~

**INVENTORY AND OPERATING ALLOWANCES
PROGRAM AND NON - PROGRAM AIRCRAFT**

TABLE 7

PAC UNIT NAME	ALLOWANCES PROJECTED FOR END FY 1978			INVENTORY								
	SUBCLASS ALLOWED	PRIMARY USE	NUMBER ALLOWED	MODEL ASSIGNED	STATUS CODE	AIRCRAFT LOCATION	NUMBER OF A/C IN UNIT CUSTODY BY STATUS					
							OPERATING STATUS	AWAITING OPERATING	PIPELINE	OTHER		
VF 126	VAL	A1	2			MIRAMAR						
	VTAJ	A4	8	A-4F	A40	MIRAMAR	3					
				TA-4J	A40	MIRAMAR						
				TA-4J	G30	MIRAMAR	10					2
TOTAL VF 126			10				13					2
VA 127	VTAJ	A4	9			LEMGORE						
				TA-4J	A40	LEMGORE	8					
				TA-4J	D10	PENSACOLA					2	
				TA-4J	G30	PENSACOLA					1	
				TA-4F	A40	LEMGORE	3					
				TA-4F	PY1	PENSACOLA					1	
TOTAL VA 127			9				11					4
VA 128	VAM	A1	18	A-6E	D10	ALAMEDA					2	
				A-6E	G30	ALAMEDA					2	
				A-6E	A10	WHIDBEY ISLA	18					1
				A-6E	K6G	WHIDBEY ISLA						
	VTSP	A4	3									
				TC-4C	D40	BETHPAGE						1
				TC-4C	A40	WHIDBEY ISLA	2					
TOTAL VA 128			21				20					5
CARRIER ANTI-SUBMARINE SQUADRONS												
HS 2	H S	A1	6			NORTH ISLAND						
				SH-3D	A10	NORTH ISLAND	9					
TOTAL HS 2			6				9					
HS 4	H S	A1	6			NORTH ISLAND						
				SH-3D	A10	NORTH ISLAND	1					
				SH-3D	D10	PENSACOLA					1	
				SH-3H	A10	NORTH ISLAND	5					
TOTAL HS 4			6				6					1
HS 6	H S	A1	6			NORTH ISLAND						
				SH-3H	A10	NORTH ISLAND	6					
TOTAL HS 6			6				6					
HS 8	H S	A1	6			ABD KITTY HA						
				SH-3D	A10	ABD KITTY HA	7					
				SH-3D	G30	ATSLEI						1
TOTAL HS 8			6				7					1
HS 12	H S	A1	6			IMPERIAL FEA						
				SH-3H	A10	IMPERIAL FEA	6					
TOTAL HS 12			6				6					
VS 21	VS	A1	10			ABD KENAFDY						
				S-3A	A10	ABD KENAFDY	10					
TOTAL VS 21			10				10					
VS 29	VS	A1	10			NORTH ISLAND						
				S-3A	A10	NORTH ISLAND	11					
				S-3A	G30	NORTH ISLAND					1	
TOTAL VS 29			10				11					1
VS 33	VS	A1	10			ABD KITTY HA						
				S-3A	A10	ABD KITTY HA	10					
				US-3A	A20	ABD KITTY HA	1					
TOTAL VS 33			10				11					
VS 37	VS	A1	10			NORTH ISLAND						
				S-3A	A10	NORTH ISLAND	11					
				S-3A	G30	NORTH ISLAND					1	
TOTAL VS 37			10				11					1
VS 38	VS	A1	10			NORTH ISLAND						
				S-3A	A10	NORTH ISLAND	10					
TOTAL VS 38			10				10					

~~CONFIDENTIAL~~

DECLASSIFIED
INVENTORY AND OPERATING ALLOWANCES
PROGRAM AND NON - PROGRAM AIRCRAFT

CONFIDENTIAL

TABLE 7

PAC	ALLOWANCES			INVENTORY							
	PROJECTED FOR END FY 1978			NUMBER OF A/C IN UNIT CUSTODY BY STATUS							
	UNIT NAME	SUBCLASS ALLOWED	PRIMARY USE	NUMBER ALLOWED	MODEL ASSIGNED	STATUS CODE	AIRCRAFT LOCATION	OPERATING STATUS	AWAITING OPERATING	PIPELINE	OTHER
<u>READINESS CARRIER ANTISUBMARINE SQUADRONS</u>											
	HS 11	HS	A4	12			NORTH ISLAND				
					SH-3B	A10	NORTH ISLAND	1			
					SH-3B	A10	NORTH ISLAND	2			
					SH-3B	HCA	NORTH ISLAND			1	
					SH-3B	K6G	NORTH ISLAND				1
					SH-3B	BNO	PENSACOLA				1
					SH-3B	D10	PENSACOLA				1
					SH-3H	A10	NORTH ISLAND	5			
TOTAL	HS 10			12				8		3	1
	VS 45	VS	A1	25			NORTH ISLAND				
					S-3A	D10	ALAMEDA				1
					S-3A	E11	ALAMEDA				1
					S-3A	A10	NORTH ISLAND	29			
					S-3A	A20	NORTH ISLAND	1			
					S-3A	A30	NORTH ISLAND	2			
					S-3A	K6G	NORTH ISLAND				1
					S-3A	K6J	NORTH ISLAND				2
TOTAL	VS 41			25				32		2	
<u>PATROL SQUADRONS</u>											
	VP 1	VPL	A1	9			CUBI POINT				
					P-3F	F30	ATSUGI				1
					P-3B	410	CUBI POINT	8			
TOTAL	VP 4			9				8			1
	VP 4	VPL	A1	9			BARRERS POINT				
					P-3B	D10	ALAMEDA				2
					P-3B	A10	BARRERS POINT	8			
					P-3B	D10	BARRERS POINT				1
TOTAL	VP 6			9				8			3
	VP 6	VPL	A1	9			BARRERS POINT				
					P-3B	640	ALAMEDA				1
					P-3B	A10	BARRERS POINT	7			
					P-3B	640	BARRERS POINT				1
TOTAL	VP 9			9				7			2
	VP 9	VPL	A1	9			MOFFETT FIELD				
					P-3C	A10	MOFFETT FIELD	9			
TOTAL	VP 17			9				9			
	VP 17	VPL	A1	9			BARRERS POINT				
					P-3B	RY1	ALAMEDA				1
					P-3B	C40	ALAMEDA				3
					P-3B	H41	ALAMEDA				1
					P-3B	A10	BARRERS POINT	4			
TOTAL	VP 19			9				4			5
	VP 19	VPL	A1	9			KADENA				
					P-3C	A10	KADENA	9			
TOTAL	VP 22			9				9			
	VP 22	VPL	A1	9			BARRERS POINT				
					P-3B	A10	BARRERS POINT	9			
TOTAL	VP 40			9				9			
	VP 40	VPL	A1	9			MOFFETT FIELD				
					P-3C	A10	MOFFETT FIELD	9			
TOTAL	VP 45			9				9			
	VP 45	VPL	A1	9			MOFFETT FIELD				
					P-3C	A10	MOFFETT FIELD	9			
TOTAL	VP 46			9				9			
	VP 46	VPL	A1	9			MOFFETT FIELD				
					P-3C	A10	MOFFETT FIELD	9			
TOTAL	VP 47			9				9			
	VP 47	VPL	A1	9			MOFFETT FIELD				
					P-3C	A10	MOFFETT FIELD	8			
					P-3C	640	MOFFETT FIELD				1
TOTAL	VP 48			9				8			1
	VP 48	VPL	A1	9			MOFFETT FIELD				
					P-3C	F10	ALAMEDA				1
					P-3C	A10	MOFFETT FIELD	7			
					P-3C	F11	MOFFETT FIELD				1
					P-3C	G30	MOFFETT FIELD				1
TOTAL	VP 55			9				7			3
	VP 55	VPL	A1	9			MISAWA				
					P-3C	A10	MISAWA	9			
TOTAL	VP 50			9				9			

CONFIDENTIAL

~~CONFIDENTIAL~~

DECLASSIFIED

**INVENTORY AND OPERATING ALLOWANCES
PROGRAM AND NON - PROGRAM AIRCRAFT**

TABLE 7

PAC UNIT NAME	ALLOWANCES PROJECTED FOR END FY 1978			INVENTORY						
	SUBCLASS ALLOWED	PRIMARY USE	NUMBER ALLOWED	MODEL ASSIGNED	STATUS CODE	AIRCRAFT LOCATION	NUMBER OF A/C IN UNIT CUSTODY BY STATUS			
							OPERATING STATUS	AWAITING OPERATING	PIPELINE	OTHER
<u>READINESS PATROL SQUADRONS</u>										
VF 31	VPL	A1	16			MOFFETT FIEL				
				P-3C	A10	MOFFETT FIEL	9			1
				P-3C	KFJ	MOFFETT FIEL				1
				P-3C	K6J	MOFFETT FIEL				1
				P-3B	A10	MOFFETT FIEL	5			
				P-3B	G40	MOFFETT FIEL			1	
				P-3B	K6J	MOFFETT FIEL				1
TOTAL	VF 31		16				14		1	3
VP 31 VR DET				VP-3A	AM0	MOFFETT FIEL	1			
TOTAL	VP 31 VR DET						1			
<u>PHOTOGRAPHIC SQUADRONS</u>										
VFP 63	VFP	A1	22			MIRAMAR				
				RF-8G	A10	MIRAMAR	6			
				RF-8G	D10	MIRAMAR			3	
				RF-8G	G30	MIRAMAR			1	
TOTAL	VFP 63		22				6		4	
VFP 63 DET 1				KF-8G	Y00	MIRAMAR				1
TOTAL	VFP 63 DET 1									1
VFP 63 DET 4				RF-8G	A10	MIRAMAR	3			
TOTAL	VFP 63 DET 4						3			
VFP 63 DET 2				RF-8G	A10	MIRAMAR	3			
TOTAL	VFP 63 DET 2						3			
VFP 63 DET 5				RF-6G	A10	ABD AMERICA	3			
TOTAL	VFP 63 DET 5						3			
<u>ELECTRONIC WARFARE SQUADRONS</u>										
VAQ 129	VAQM	A1	6			WHIDBEY ISLA				
				EA-6B	D10	ALAMEDA			1	
				EA-6B	A10	WHIDBEY ISLA	6			
				EA-6B	A30	WHIDBEY ISLA	1			
TOTAL	VAQ 129		6				7		1	
VAQ 130	VACM	A1	4			WHIDBEY ISLA				
				FA-6B	A10	WHIDBEY ISLA	4			
				EA-6B	KCF	WHIDBEY ISLA				1
TOTAL	VAQ 130		4				4			1
VAQ 131	VAQM	A1	4			ABD KITTY HA				
TOTAL	VAQ 131		4				4			
VAQ 132	VAQM	A1	4			WHIDBEY ISLA				
				FA-6B	D10	ALAMEDA			1	
				EA-6B	A10	WHIDBEY ISLA	3			
				EA-6B	A30	WHIDBEY ISLA	1			
				EA-6B	F10	WHIDBEY ISLA			1	
TOTAL	VAQ 132		4				4		2	
VAQ 133	VAQM	A1	4			WHIDBEY ISLA				
				EA-6B	A10	WHIDBEY ISLA	3			
				EA-6B	G30	WHIDBEY ISLA			1	
TOTAL	VAQ 133		4				3		1	
VAG 134	VAQM	A1	4			WHIDBEY ISLA				
TOTAL	VAG 134		4				4			
VAQ 135	VAQM	A1	4			ABD NIMITZ				
TOTAL	VAQ 135		4				4			
VAG 136	VAQM	A1	4			WHIDBEY ISLA				
TOTAL	VAG 136		4				1			
VAG 137	VAQM	A1	4			ABD AMERICA				
TOTAL	VAG 137		4				3			
VAG 138	VAQM	A1	4			WHIDBEY ISLA				
TOTAL	VAG 138		4				4			

~~CONFIDENTIAL~~

DECLASSIFIED

~~CONFIDENTIAL~~

**INVENTORY AND OPERATING ALLOWANCES
PROGRAM AND NON - PROGRAM AIRCRAFT**

TABLE 7

PAC UNIT NAME	ALLOWANCES			INVENTORY						
	PROJECTED FOR END FY 1978			MODEL ASSIGNED	STATUS CODE	AIRCRAFT LOCATION	NUMBER OF A/C IN UNIT CUSTODY BY STATUS			
	SUBCLASS ALLOWED	PRIMARY USE	NUMBER ALLOWED				OPERATING STATUS	AWAITING OPERATING	PIPELINE	OTHER
<u>AIR EARLY WARNING SQUADRONS</u>										
RVAW 110	VWM	A1	4			MIRAMAR				
				E-2R	A10	MIRAMAR	4			
				E-2R	KFD	MIRAMAR				2
				E-2B	K6G	MIRAMAR				1
				E-2P	PY1	NORTH ISLAND			1	
				E-2B	040	NORTH ISLAND			1	
TOTAL	RVAW 110		6	TE-2A	P30	MIRAMAR	4		2	4
VAW 112	VWM	A1	4			MIRAMAR				
TOTAL	VAW 112		4	E-2R	A10	MIRAMAR	4			
VAW 113	VWM	A1	4			MIRAMAR				
TOTAL	VAW 113		4	F-2B	A10	MIRAMAR	4			
VAW 114	VWM	A1	4			D10 NORTH ISLAND			1	
TOTAL	VAW 114		4	E-2P	D10	MIRAMAR	4		1	
VAW 115	VWM	A1	4			MIRAMAR				
TOTAL	VAW 115		4	F-2R	D10	MIRAMAR			1	
VAW 116	VWM	A1	4			D10 NORTH ISLAND			3	
TOTAL	VAW 116		4	E-2B	D10	MIRAMAR	4		4	
VAW 117	VWM	A1	4			ABD MIDWAY				
TOTAL	VAW 117		4	E-2B	A10	ABD MIDWAY	4			
FLEET AIR RECONNAISSANCE SQUADRONS						MIRAMAR				
VO 1	VAQ	A1	8			MIRAMAR				
				E-2R	A10	MIRAMAR	2			
				E-2P	D10	MIRAMAR			1	
				E-2R	HCA	MIRAMAR			1	
				E-2P	G30	NORTH ISLAND			1	
TOTAL	VO 1		14				2		3	
VO 3	VWH	A1	4			AGANA				
TOTAL	VO 3		4	EA-3B	A10	AGANA	5			
				EA-3B	PY1	AGANA			1	
				EA-3R	G30	AGANA			1	
				EA-3R	D10	ALAMEDA			1	
				P-3R	A10	AGANA	1			
				P-3A	G30	ATSUGI			1	
				FP-3R	A10	AGANA	2			
				FP-3E	A10	AGANA	3			
				EP-3E	G30	ATSUGI			1	
				TA-3R	A10	AGANA	1			
TOTAL	VO 1		14				12		5	
VC 3	VWH	A1	4			AGANA				
TOTAL	VC 3		4	FC-130G	A10	AGANA	3			
				KC-130F	A20	AGANA	1			
							4			
<u>HELICOPTER COMBAT SQUADRONS</u>										
HC 1	H A	A1	3			ABD HANCOCK				
				HH-3A	HCI	ABD HANCOCK			1	
				HH-3A	BNO	PENSACOLA			1	
				SH-3G	A20	ABD HANCOCK	5			
				SH-3G	D20	PENSACOLA			1	
TOTAL	HC 1		9				5		3	
HC 1 DET 6	H S	A2	6			ABD OKLA				
				SH-3G	A20	ABD OKLA	1			
				SH-3A	E11	ABD OKLA			1	
TOTAL	HC 1 DET 6		6				1		1	
HC 1 DET 2						ABD MIDWAY				
				SH-3G	A20	ABD MIDWAY	3			
				SH-3G	D10	ABD MIDWAY			1	
				SH-3G	G30	ATSUGI			1	
TOTAL	HC 1 DET 2		6				3		2	

~~CONFIDENTIAL~~

**INVENTORY AND OPERATING ALLOWANCES
PROGRAM AND NON - PROGRAM AIRCRAFT**

TABLE 7

PAC UNIT NAME	ALLOWANCES PROJECTED FOR END FY 1978			INVENTORY								
	SUBCLASS ALLOWED	PRIMARY USE	NUMBER ALLOWED	MODEL ASSIGNED	STATUS CODE	AIRCRAFT LOCATION	NUMBER OF A/C IN UNIT CUSTODY BY STATUS					
							OPERATING STATUS	AWAITING OPERATING	PIPELINE	OTHER		
HC 3	H M	A2	13			NORTH ISLAND						
TOTAL HC 3			13	CH-46D	A20	NORTH ISLAND	8					
HC 3 DET 104				CH-46D	RY1	NORTH ISLAND				1		
TOTAL HC 3 DET 104				CH-46D	A20	ABD MARS	2					
HC 3 DFT 106				CH-46D	A20	ATSUGI	2					
TOTAL HC 3 DFT 106				CH-46D	A20	ATSUGI	2					
HC 11	H M	A2	16			NORTH ISLAND						
TOTAL HC 11			16	CH-46D	A20	NORTH ISLAND	9					
HC 11 DFT 1				CH-46D	D10	NORTH ISLAND				1		
TOTAL HC 11 DFT 1				CH-46D	A20	ABD KITTY HA	2					
HC 11 DFT 2				CH-46D	A20	ABD KITTY HA	2					
TOTAL HC 11 DFT 2				CH-46D	A20	NORTH ISLAND	3					
HC 11 DET 2				CH-46D	A20	NORTH ISLAND	3					
HC 11 DET 3				CH-46D	A20	NORTH ISLAND	1					
TOTAL HC 11 DET 3				CH-46D	A20	NORTH ISLAND	1					
LIGHT HELICOPTER ANTISUBMARINE SQUADRONS												
HSL 31	H S	A4	9	HH-2D	A10	NORTH ISLAND	1					
TOTAL HSL 31			9	SH-2D	D10	NORTH ISLAND				1		
HSL 31 MC+G DET A	H B	A2	1	SH-2D	J10	NORTH ISLAND						4
TOTAL HSL 31 MC+G DET A			1	SH-2F	A10	NORTH ISLAND	7					
HSL 31 DET B				SH-2F	B30	NORTH ISLAND				1		
TOTAL HSL 31 DET B				SH-2F	KFG	NORTH ISLAND	8			2		5
HSL 33	H S	A1	11	HH-2D	A20	NORTH ISLAND	1					
TOTAL HSL 33			11	SH-2F	A10	NORTH ISLAND	4					
HSL 33 LMP DET 4				SH-2F	D10	NORTH ISLAND				2		
TOTAL HSL 33 LMP DET 4				SH-2F	G30	NORTH ISLAND	4			1		
HSL 33 LMP DET 5				SH-2F	A10	ABD JOUETT	1					
TOTAL HSL 33 LMP DET 5				SH-2F	A10	ABD JOUETT	1					
HSL 33 LMP DET 6				SH-2F	A10	ABD BAGLEY	1					
TOTAL HSL 33 LMP DET 6				SH-2F	A10	ABD BAGLEY	1					
HSL 33 LMP DET 10				SH-2F	A10	NORTH ISLAND	1					
TOTAL HSL 33 LMP DET 10				SH-2F	A10	NORTH ISLAND	1					
HSL 35	H S	A1	10	SH-2F	P40	NORTH ISLAND				1		
TOTAL HSL 35			10	SH-2F	A10	ATSUGI	3					
HSL 35 LMP DET 5				SH-2F	D10	NORTH ISLAND				1		
TOTAL HSL 35 LMP DET 5				SH-2F	F41	NORTH ISLAND	1					
HSL 35 LMP DET 6				SH-2F	G40	NORTH ISLAND				1		
TOTAL HSL 35 LMP DET 6				SH-2F	G40	NORTH ISLAND	3			1		
HSL 35 LMP DET 7				SH-2F	A10	NORTH ISLAND	1					
TOTAL HSL 35 LMP DET 7				SH-2F	A10	NORTH ISLAND	1					
HSL 35 LMP DET 8				SH-2F	A10	ABD FANNING	1					
TOTAL HSL 35 LMP DET 8				SH-2F	A10	ABD FANNING	1					
HSL 35 LMP DET 9				SH-2F	A10	NORTH ISLAND	1					
TOTAL HSL 35 LMP DET 9				SH-2F	A10	NORTH ISLAND	1					
HSL 35 LMP DET 10				SH-2F	A10	NORTH ISLAND	1					
TOTAL HSL 35 LMP DET 10				SH-2F	A10	NORTH ISLAND	1					
HSL 35 LMP DET 11				SH-2F	A10	ABD CHICAGO	1					
TOTAL HSL 35 LMP DET 11				SH-2F	A10	ABD CHICAGO	1					

DECLASSIFIED

~~CONFIDENTIAL~~

**INVENTORY AND OPERATING ALLOWANCES
PROGRAM AND NON - PROGRAM AIRCRAFT**

TABLE 7

PAC UNIT NAME	ALLOWANCES PROJECTED FOR END FY 1978			INVENTORY								
	SUBCLASS ALLOWED	PRIMARY USE	NUMBER ALLOWED	MODEL ASSIGNED	STATUS CODE	AIRCRAFT LOCATION	NUMBER OF A/C IN UNIT CUSTODY BY STATUS					
							OPERATING STATUS	AWAITING OPERATING	PIPELINE	OTHER		
HSL 37	H S	A1	10			NORTH ISLAND						
				SH-2F	A10	NORTH ISLAND	5					
				SH-2F	D10	NORTH ISLAND					2	
TOTAL HSL 37			10				5				2	
HSL 37 DET 7						ABD KNOX						
				SH-2F	A10	ABD KNOX	1					
TOTAL HSL 37 DET 7							1					
HSL 37 DET 8						ABD OUELLETT						
				SH-2F	630	ATSUGI					1	
TOTAL HSL 37 DET 8											1	
HSL 37 DET 9						NORTH ISLAND						
				SH-2F	A10	NORTH ISLAND	1					
TOTAL HSL 37 DET 9							1					
HSL 37 DET 10						NORTH ISLAND						
				SH-2F	A10	NORTH ISLAND	1					
TOTAL HSL 37 DET 10							1					
<u>LANDING PLATFORM HELICOPTERS</u>												
LPH 3 OKINAWA						NORTH ISLAND						
		H L	A2	1	CH-46D	A20	NORTH ISLAND	1				
TOTAL LPH 3 OKINAWA			1					1				
LPH 10 TRIPOLI						NORTH ISLAND						
		H L	A2	1	CH-46D	A20	NORTH ISLAND	1				
TOTAL LPH 10 TRIPOLI			1					1				
LPH 11 NEW ORLEAN						NORTH ISLAND						
		H L	A2	1	CH-46D	A20	NORTH ISLAND	1				
TOTAL LPH 11 NEW ORLEAN			1		CH-46D	F20	NORTH ISLAND				1	
<u>AMPHIBIOUS ASSAULT SHIPS</u>												
LHA 1 TARAWA						NORFOLK						
		H L	A2	1	CH-46Q	A20	NORFOLK	1				
TOTAL LHA 1 TARAWA			1					1				
LHA 3 BELLEAU WO						NORTH ISLAND						
		H L	A2	1								
TOTAL LHA 3 BELLEAU WO			1									
LHA 5 DANANG						NORTH ISLAND						
		H L	A2	1								
TOTAL LHA 5 DANANG			1									
<u>FLEET LOGISTICS SUPPORT SQUADRONS</u>												
VR 33						ALAMEDA						
		VRLJ	A2	3	CT-39E	A20	ALAMEDA	1				
					CT-39G	A20	ALAMEDA	1				
TOTAL VR 33			6		C-9P	A20	ALAMEDA	3				
VR 30 DET NCRI						NORTH ISLAND						
						NORTH ISLAND						
						NORTH ISLAND						
TOTAL VR 30 DET NCRI					C-1A	A20	NORTH ISLAND	4				
					C-1A	D10	NORTH ISLAND				1	
TOTAL VRC 50								4			1	
		VRH	A2	3			CUBI POINT					
		VRC	A2	9	C-130F	A20	CUBI POINT	2				
					C-130F	D10	LAKE CITY				1	
					C-2A	630	ATSUGI				1	
					C-2A	A20	CUBI POINT	4				
					C-2A	E11	CUBI POINT				1	
					C-2A	D40	NORTH ISLAND				1	
					C-1A	D10	ATSUGI				1	
					C-1A	A20	CUBI POINT	4				
		VRLJ	A2	2	CT-39E	A20	CUBI POINT	2				
					CT-39E	F10	CUBI POINT				1	
TOTAL VRC 50			14					12			6	
<u>MISCELLANEOUS AIR SQUADRONS AND GROUPS</u>												
NAVFIWPSCHOL						MIRAMAR						
		VFF6	A4	9	F-5F	A40	MIRAMAR	3				
					F-5E	A40	MIRAMAR	3				
					F-5E	630	MIRAMAR				2	
		VAL	A4	2	A-4E	A40	MIRAMAR	1				
					A-4E	D10	MIRAMAR				1	
		VTAJ	A4	3	T-38A	A20	MIRAMAR	1				
					T-38A	HC1	MIRAMAR				1	
					TA-4J	A40	MIRAMAR	1				
TOTAL NAVFIWPSCHOL			14					9			4	

~~CONFIDENTIAL~~

~~CONFIDENTIAL~~

DECLASSIFIED

INVENTORY AND OPERATING ALLOWANCES PROGRAM AND NON - PROGRAM AIRCRAFT

TABLE 7

PAC UNIT NAME	ALLOWANCES			INVENTORY						
	PROJECTED FOR END FY 1978			NUMBER OF A/C IN UNIT CUSTODY BY STATUS						
	SUBCLASS ALLOWED	PRIMARY USE	NUMBER ALLOWED	MODEL ASSIGNED	STATUS CODE	AIRCRAFT LOCATION	OPERATING STATUS	AWAITING OPERATING	PIPELINE	OTHER
<u>MARINE FIGHTER SQUADRONS</u>										
VMFA 212	VFFB	A1	12			KANEQHE				
TOTAL VMFA 212			12	F-4J	A10	KANEQHE	10			
VMFA 232	VFFB	A1	12			KANEQHE				
TOTAL VMFA 232			12	F-4J	A10	KANEQHE	11			
VMFA 235	VFFB	A1	12	F-4J	R1K	KANEQHE		1		
TOTAL VMFA 235			12	F-4J	HCA	KANEQHE				1
VMFA 314	VFFB	A1	12	F-4J	64G	NORTH ISLAND				2
TOTAL VMFA 314			12	F-4J	010	ATSUGI				3
VMFA 323	VFFB	A1	12	F-4J	A10	IWAKUNI		1		
TOTAL VMFA 323			12	F-4J	010	IWAKUNI	11			1
VMFA 531	VFFB	A1	12	F-4J	010	IWAKUNI				2
TOTAL VMFA 531			12	F-4N	A10	NELLIS	11			
VMFA 314	VFFB	A1	12	F-4N	G30	NELLIS				1
TOTAL VMFA 314			12	F-4N	H3A	NELLIS				1
VMFA 323	VFFB	A1	12			YUMA				2
TOTAL VMFA 323			12	F-4N	D10	NORTH ISLAND				1
VMFA 531	VFFB	A1	12	F-4N	G60	NORTH ISLAND				1
TOTAL VMFA 531			12	F-4N	A10	YUMA	8			1
VMFA 323	VFFB	A1	12	F-4N	F10	YUMA				1
TOTAL VMFA 323			12	F-4N	G30	YUMA				1
VMFA 531	VFFB	A1	12	F-4N	HCI	YUMA	8			6
TOTAL VMFA 531			12	F-4N	A10	EL TORO	11			
VMFA 531	VFFB	A1	12	F-4N	010	NORTH ISLAND				3
TOTAL VMFA 531			12	F-4N	G60	NORTH ISLAND				1
<u>MARINE ATTACK SQUADRONS</u>										
VMA 211	VAL	A1	16			CHINA LAKE				
TOTAL VMA 211			16	A-4M	A10	CHINA LAKE	16			
VMA 214	VAL	A1	16	A-4M	D10	CHINA LAKE				1
TOTAL VMA 214			16	A-4M	D20	CHINA LAKE				1
VMAAW 121	VAM	A1	12	A-4M	KAF	CHINA LAKE				1
TOTAL VMAAW 121			12	A-4M	D10	PENSACOLA				1
VMAAW 242	VAM	A1	12	A-4M	R20	PENSACOLA				1
TOTAL VMAAW 242			12	A-4M	R20	PENSACOLA	16			4
VMA 311	VAL	A1	16			IWAKUNI				1
TOTAL VMA 311			16	A-4M	A10	IWAKUNI	16			2
VMA 513	VAL	A1	8	A-4M	K6J	IWAKUNI				2
TOTAL VMA 513			8	A-6E	D10	ATSUGI				2
VMA 214	VAL	A1	16	A-6E	A10	IWAKUNI	11			2
TOTAL VMA 214			16	A-6E	A10	IWAKUNI	11			2
VMA 311	VAL	A1	16			EL TORO				12
TOTAL VMA 311			16	A-6E	A10	EL TORO	12			12
VMA 513	VAL	A1	8			EL TORO				15
TOTAL VMA 513			8	A-4M	A10	EL TORO	15			2
VMA 513 DET A	VAL	A1	6	A-4M	KAF	EL TORO				1
TOTAL VMA 513 DET A			6	A-4M	KEA	EL TORO				1
VMA 513 DET B	VAL	A1	6	A-4M	D10	PENSACOLA				1
TOTAL VMA 513 DET B			6	A-4M	D10	PENSACOLA	15			3
VMA 513	VAL	A1	8			YUMA				1
TOTAL VMA 513			8	AV-8A	G30	CHERRY POINT				1
VMA 513 DET A	VAL	A1	6	AV-8A	BY1	NORTH ISLAND				3
TOTAL VMA 513 DET A			6	AV-8A	C90	NORTH ISLAND				3
VMA 513 DET B	VAL	A1	6	AV-8A	A10	YUMA	13			
TOTAL VMA 513 DET B			6	AV-8A	D10	YUMA	13			1

DECLASSIFIED

~~CONFIDENTIAL~~

**INVENTORY AND OPERATING ALLOWANCES
PROGRAM AND NON - PROGRAM AIRCRAFT**

TABLE 7

PAC UNIT NAME	ALLOWANCES			INVENTORY						
	PROJECTED FOR END FY 1978			MODEL ASSIGNED	STATUS CODE	AIRCRAFT LOCATION	NUMBER OF A/C IN UNIT CUSTODY BY STATUS			
	SUBCLASS ALLOWED	PRIMARY USE	NUMBER ALLOWED				OPERATING STATUS	AWAITING OPERATING	PIPELINE	OTHER
<u>MARINE AIRBORNE REFUELING SQUADRONS</u>										
VMGR 152	VG	42	12			FUTENMA				
				KC-130F	D10	ATSUGI				3
				KC-130F	A20	FUTENMA	7			1
				KC-130F	F10	FUTENMA				3
				KC-130F	T30	FUTENMA				1
				KC-130F	KEA	FUTENMA				1
TOTAL VMGR 152			12				7		7	1
VMGR 352	VG	42	12			EL TORO				
				KC-130F	A20	FL TOKO	2			
				KC-130F	D10	LAKE CITY				1
				KC-130R	A20	FL TOKO	8			
				KC-130R	D10	LAKE CITY				2
TOTAL VMGR 352			12				10		2	3
<u>MARINE HELICOPTER ASSAULT TRANSPORT SQUADRONS</u>										
HMM 161	H M	42	18			SANTA ANA				
				CH-46F	D10	NORTH ISLAND				2
				CH-46F	A20	SANTA ANA	16			2
TOTAL HMM 161			18				16			
HMM 163	H M	42	18			SANTA ANA				
				CH-46F	BY1	NORTH ISLAND				1
				CH-46F	D10	NORTH ISLAND				1
				CH-46F	A20	SANTA ANA	15			
				CH-46F	F10	SANTA ANA				1
TOTAL HMM 163			18				15			3
HMM 164	H M	42	18			FUTENMA				
				CH-46E	D10	ATSUGI				3
				CH-460	G30	ATSUGI				1
				CH-46D	A20	FUTENMA	15			
TOTAL HMM 164			18				15			4
HMM 165	H M	42	12			ABD NEW ORLE				
				CH-530	D10	ATSUGI				1
				CH-46D	A20	ABD NEW ORLE	11			
				CH-46D	F4K	BARBERS POIN				1
				CH-46D	G60	BARBERS POIN				1
TOTAL HMM 165			12				11			3
HMM 262	H M	42	12			ABD TRIPOLI				
				4H-1J	A20	ABD TRIPOLI	5			
				CH-530	A20	ABD TRIPOLI	4			
				CH-46F	A20	ABD TRIPOLI	12			
				CH-46F	A10	KANE0HE	1			
				UH-1N	A20	KANE0HE	2			
TOTAL HMM 262			12				24			
HMM 265	H M	42	12			KANE0HF				
				CH-530	A20	SANTA ANA	2			
				CH-46F	CY0	BARBERS POIN				1
				CH-46F	A20	KANE0HE	1			
				CH-46F	A20	SANTA ANA	4			
				CH-46D	D10	AGRTH ISLAND				3
				CH-46D	A20	SANTA ANA	2			
				UH-1N	A20	SANTA ANA	2			
TOTAL HMM 265			12				11			4
HMM 361	H H	42	21			YUMA				
				CH-53A	D10	PENSACOLA				4
				CH-53A	A20	YUMA	15			
TOTAL HMM 361			21				15			4
HMM 363	H H	42	21			SANTA ANA				
				CH-530	A20	SANTA ANA	5			
				CH-53A	D10	PENSACOLA				2
				CH-53A	A20	SANTA ANA	11			
				CH-53A	C10	SANTA ANA				1
				CH-53A	HCA	SANTA ANA				1
TOTAL HMM 363			21				16			4
HMM 402	H H	42	21			ABD NEW ORLE				
				CH-530	A20	ABD NEW ORLE	17			
				CH-530	D10	ATSUGI				2
TOTAL HMM 402			21				17			2

~~CONFIDENTIAL~~

~~CONFIDENTIAL~~

**INVENTORY AND OPERATING ALLOWANCES
PROGRAM AND NON - PROGRAM AIRCRAFT**

TABLE 7

PAC UNIT NAME	ALLOWANCES			INVENTORY						
	PROJECTED FOR END FY 1978			NUMBER OF A/C IN UNIT CUSTODY BY STATUS						
	SUBCLASS ALLOWED	PRIMARY USE	NUMBER ALLOWED	MODEL ASSIGNED	STATUS CODE	AIRCRAFT LOCATION	OPERATING STATUS	AWAITING OPERATING	PIPELINE	OTHER
HPH 463	H H	A2	21	KANEOME						
				CH-53D	A20	KANEOME	6			
				CH-53D	BY1	PENSACOLA			1	
				CH-53D	F10	PENSACOLA			2	
				CH-53D	E11	PENSACOLA			2	
				UH-1N	A20	KANEOME	4			1
				UH-1N	Y00	KANEOME				1
TOTAL HPH 463			21				10		5	1
HML 267	H L	A2	24	CAMP PENDLET						
				UH-1N	D10	CORPUS CHRIS				3
				UH-1N	A20	29 PALMS	26			
TOTAL HML 267			24				26		3	
HPL 367				FUTENMA						
				AH-1J	D10	ATSUGI				1
				AH-1J	A10	FUTENMA	7			
				UH-1N	A20	FUTENMA	14			
				UH-1N	B20	FUTENMA		1		
TOTAL HPL 367			24				21	1	1	
<u>MARINE OBSERVATION SQUADRONS</u>										
VMO 2				CAMP PENDLET						
	VOL	A1	15	OV-10A	A10	YUMA	15			
				OV-10A	K6J	YUMA				2
TOTAL VMO 2			15				15			2
<u>MARINE ATTACK HELICOPTER SQUADRONS</u>										
HMA 169				CAMP PENDLET						
	H F	A1	24	AH-1J	A10	CAMP PENDLET	12			
				AH-1J	D10	CORPUS CHRIS			1	
TOTAL HMA 169			24				12		1	
HMA 369				CAMP PENDLET						
	H F	A1	18	AH-1J	A10	CAMP PENDLET	7			
				AH-1J	EAA	CAMP PENDLET			1	
				AH-1J	D10	CORPUS CHRIS			1	
TOTAL HMA 369			18				7		2	
<u>MARINE COMPOSITE RECONNAISSANCE SQUADRONS</u>										
VMFP 3				EL TORO						
	VFP	A1	21	RF-4B	A10	EL TORO	13			
				RF-4B	F10	EL TORO			1	
				RF-4B	G30	EL TORO			2	
				RF-4B	HCI	EL TORO			1	
				RF-4B	G60	NORTH ISLAND			1	
TOTAL VMFP 3			21				13		5	
VMFP 3 DET 3				IWAKUNI						
				RF-4E	G30	ATSUGI				1
				RF-4B	A10	IWAKUNI	3			
TOTAL VMFP 3 DET 3							3			1
<u>MARINE FLEET TRAINING ELEMENT</u>										
HPATE 169				CAMP PENDLET						
	H F	A4	4							
TOTAL HPATE 169			4							
HMLTE 267				CAMP PENDLET						
	H L	A2	6							
TOTAL HMLTE 267			6							

~~CONFIDENTIAL~~

DECLASSIFIED

~~CONFIDENTIAL~~

**INVENTORY AND OPERATING ALLOWANCES
PROGRAM AND NON - PROGRAM AIRCRAFT**

TABLE 7

UNIT NAME	ALLOWANCES			INVENTORY						
	PROJECTED FOR END FY 1978			NUMBER OF A/C IN UNIT CUSTODY BY STATUS						
	SUBCLASS ALLOWED	PRIMARY USE	NUMBER ALLOWED	MODEL ASSIGNED	STATUS CODE	AIRCRAFT LOCATION	OPERATING STATUS	AWAITING OPERATING	PIPELINE	OTHER
<u>MARINE HEADQUARTERS AND MAINTENANCE SQUADRONS</u>										
H+MS 12						IWAKUNI				
	VTAJ	A1	8	TA-4F	010	ATSUGI				1
				TA-4F	010	IWAKUNI	8			
TOTAL H+MS 12			8				8			1
H+MS 13						EL TORO				
	VTAJ	A1	8	TA-4F	010	EL TORO	8			
				TA-4F	K6J	EL TOKO				1
TOTAL H+MS 13			8				8			1
H+MS 24						KANEQHE				
				TA-4F	A10	KANEQHE	3			
				TA-4F	KFJ	KANEQHE				1
TOTAL H+MS 24							3			1
HMA 369 DET B						KANEQHE				
	H F	A1	6							
TOTAL HMA 369 DET B			6							
H+MS 36						FUTENMA				
	VOL	A2	6	OV-10A	010	FUTENMA	6			
				OV-10A	010	FUTENMA		1		
TOTAL H+MS 36			6				6	1		
<u>MARINE FLEET TRAINING SQUADRONS</u>										
HMT 301						SANTA ANA				
	H H	A4	9	CH-53A	010	PENSACOLA				1
				CH-53A	E11	PENSACOLA				1
				CH-53A	A20	SANTA ANA	7			
	H M	A4	10	CH-46F	0Y1	NORTH ISLAND				1
				CH-46F	010	NORTH ISLAND				1
				CH-46F	A20	SANTA ANA	8			
TOTAL HMT 301			19				15			4
VMAT 102						YUMA				
	VAL	A1	15	A-4M	010	PENSACOLA				1
				A-4M	A10	YUMA	15			
	VTAJ	A4	5	TA-4F	0Y1	PENSACOLA				1
				TA-4F	010	PENSACOLA				1
				TA-4F	A40	YUMA	3			
				TA-4F	KFJ	YUMA				1
TOTAL VMAT 102			20				18			3
VMFA 101						YUMA				
	VFFP	A1	33	F-4N	A10	YUMA	13			
				F-4N	G40	YUMA				1
				F-4J	010	NORTH ISLAND				2
				F-4J	A10	YUMA	15			
TOTAL VMFA 101			33				28			3
<u>MARINE SERVICE GROUPS</u>										
MWHS 1						FUTENMA				
	VRM	A2	5	C-117D	010	ATSUGI				1
				C-117D	A20	FUTENMA	4			
				C-117D	A20	FUTENMA	1			
TOTAL MWHS 1			5				5			1
<u>OPERATION TEST AND EVALUATION FORCE</u>										
VX 4						POINT MURU				
	VFFB	A7	13	F-14A	A70	POINT MURU	5			
				F-14A	G40	POINT MURU				2
				F-4J	010	NORTH ISLAND				1
				F-4J	A70	POINT MURU	5			
	VRC	A8	1	C-1A	A80	POINT MURU	1			
				US-2B	A80	POINT MURU	1			
	VTAJ	A7	2	TA-4J	A70	POINT MURU	2			
TOTAL VX 4			16				14			3

~~CONFIDENTIAL~~

CONFIDENTIAL

**INVENTORY AND OPERATING ALLOWANCES
PROGRAM AND NON - PROGRAM AIRCRAFT**

TABLE 7

PAC UNIT NAME	ALLOWANCES PROJECTED FOR END FY 1978			INVENTORY								
	SUBCLASS ALLOWED	PRIMARY USE	NUMBER ALLOWED	MODEL ASSIGNED	STATUS CODE	AIRCRAFT LOCATION	NUMBER OF A/C IN UNIT CUSTODY BY STATUS					
							OPERATING STATUS	AWAITING OPERATING	PIPELINE	OTHER		
VX 5	VAL	A7	4			CHINA LAKE						
				A-7E	A70	CHINA LAKE	3					
				A-4F	A70	CHINA LAKE	2					
	VAM	A7	4									
				A-6E	A70	CHINA LAKE	5					
	VRC	A8	1									
				C-1A	A8C	CHINA LAKE	1					
				US-2C	A20	CHINA LAKE	1					
	VTAJ	A7	4									
				TA-4J	A70	CHINA LAKE	1					
	H F	A7	1									
				AH-1J	A70	CHINA LAKE	1					
TOTAL OPERATION DEFP FREFZE VXF 6			14				14					
						POINT MUGU						
	VRH	A5	5									
				LC-130F	D30	POINT MUGU					1	
				LC-130F	G40	POINT MUGU					1	
				LC-130R	D10	LAKE CITY					1	
				LC-130R	A50	POINT MUGU	4					
	H L	A5	6									
				UH-1H	D10	CORPUS CHRIS					1	
				UH-1H	A50	POINT MUGU	3					
				UH-1H	K6J	POINT MUGU						3
TOTAL FLEET COMPOSITE SQUADRONS VC 1			12				7			4		3
				A-4E	R1M	BARRERS FCIN						
				A-4E	D10	BARBERS POIN			1			
	VRH	A5	1			PENSACOLA					1	
	VTAJ	A2	5									
				TA-4J	A20	BARRERS POIN	5					
	H S	A2	2									
				SH-36	A20	BARRERS POIN	2					
TOTAL VC 1			8				7		1			
VC 3						NORTH ISLAND						
	VKD	A2	2									
				DC-130A	D10	LAKE CITY					1	
				DC-130A	A20	NORTH ISLAND	1					
TOTAL VC 3			2				1				1	
VC 5						CUBI POINT						
	VAL	A2	5									
				A-4E	RY1	ATSUGI					1	
				A-4E	D10	ATSUGI					1	
				A-4E	F30	ATSUGI					1	
				A-4E	A20	CUBI POINT	3					
				A-4E	HCA	CUBI POINT					1	
	VTAJ	A2	1									
				TA-4J	A20	CUBI POINT	1					
				TA-4J	A20	KADENA	1					
	H S	A2	2									
				SH-36	A20	CUBI POINT	2					
TOTAL VC 5			8				7					
VC 5 DET CUBI						CUBI POINT						
	VAL	A2	5									
				A-4E	D10	ATSUGI					1	
				VP-3A	AKC	BARRERS POIN	1					
				VC-11BR	AMU	BARRERS POIN	1					
	VTAJ	A2	1									
				TA-4J	A20	CUBI POINT	1					
TOTAL VC 5			6				3				1	
VC 7						MIRAMAR						
				A-4F	A20	MIRAMAR	6					
	VTAJ	A2	12									
				TA-4J	A20	MIRAMAR	8					
TOTAL VC 7			12				14					

CONFIDENTIAL

DECLASSIFIED

~~CONFIDENTIAL~~

**INVENTORY AND OPERATING ALLOWANCES
PROGRAM AND NON - PROGRAM AIRCRAFT**

TABLE 7

PAC UNIT NAME	ALLOWANCES			INVENTORY						
	PROJECTED FOR END FY 1978			NUMBER OF A/C IN UNIT CUSTODY BY STATUS						
	SUBCLASS ALLOWED	PRIMARY USE	NUMBER ALLOWED	MODEL ASSIGNED	STATUS CODE	AIRCRAFT LOCATION	OPERATING STATUS	AWAITING OPERATING	PIPELINE	OTHER
<u>CV AND CVA CARRIER UTILITY AIRCRAFT</u>										
CV 41 MIDWAY	VRC	A2	1			ALAMEDA				
TOTAL CV 41 MIDWAY			1	C-1A	A20	ALAMEDA	1			
CV 43 CRL SEA	VRC	A2	1			ALAMEDA				
TOTAL CV 43 CRL SEA			1	C-1A	A20	ALAMEDA	1			
CV 61 RANGER	VRC	A2	1			ALAMEDA				
TOTAL CV 61 RANGER			1	C-1A	A20	ALAMEDA	1			
CV 63 KITTYHW	VRC	A2	1			ABD KITTY HA				
TOTAL CV 63 KITTYHW			1	C-1A	A20	ABD KITTY HA	1			
CV 64 CONSTEL	VRC	A2	1			SAN DIEGO				
TOTAL CV 64 CONSTEL			1	C-1A	A20	SAN DIEGO	1			
CVN 65 ENTERPRSE	VRC	A2	1			ALAMEDA				
TOTAL CVN 65 ENTERPRSE			1	C-1A	A20	ALAMEDA	1			
<u>STATION ASSIGNED AIRCRAFT</u>										
NAS WHIDBY ISLAND	VRC	A8	1			WHIDBEY ISLA				
	VUM	A8	1	C-1A	FIN	ALAMEDA				1
	H M	AL	4	US-2B	A80	WHIDBEY ISLA	1			
				CH-46D	ALO	WHIDBEY ISLA	3			
				HH-46A	ALO	WHIDBEY ISLA	2			
TOTAL NAS WHIDBY ISLAND			6			ALAMEDA	5			1
NAS ALAMEDA	VUM	A8	1			ALAMEDA				
	H M	AL	2	US-2B	A80	ALAMEDA	1			
				HH-46A	ALO	ALAMEDA	1			1
				HH-46A	KFH	ALAMEDA				
				HH-46A	D10	NORTH ISLAND			1	
TOTAL NAS ALAMEDA			3			NORTH ISLAND	2		1	1
NAS FALLON	VRC	A8	1			FALLON				
	VUM	A8	1	C-1A	A80	FALLON	1			
				US-2B	A80	FALLON	1			
				US-2A	A80	FALLON	1			
	H L	AL	3			CORPUS CHRIS			1	
				UH-1N	HC1	FALLON	2			
				UH-1N	ALO	FALLON	5			1
TOTAL NAS FALLON			5			NORTH ISLAND	2			
NAS NORTH ISLAND	VUL	A8	2			NORTH ISLAND				
TOTAL NAS NORTH ISLAND			2	U-11A	A80	NORTH ISLAND	2			
NAS MIRAMAR	VRC	A8	1			MIRAMAR				
	VUM	A8	1	C-1A	A80	MIRAMAR	1			
				T-28C	A80	MIRAMAR	2			
TOTAL NAS MIRAMAR			2			MIRAMAR	3			

~~CONFIDENTIAL~~

~~CONFIDENTIAL~~

DECLASSIFIED

INVENTORY AND OPERATING ALLOWANCES PROGRAM AND NON - PROGRAM AIRCRAFT

TABLE 7

PAC	ALLOWANCES			INVENTORY							
	PROJECTED FOR END FY 1978			NUMBER OF A/C IN UNIT CUSTODY BY STATUS							
	UNIT NAME	SUBCLASS ALLOWED	PRIMARY USE	NUMBER ALLOWED	MODEL ASSIGNED	STATUS CODE	AIRCRAFT LOCATION	OPERATING STATUS	AWAITING OPERATING	PIPELINE	OTHER
NAS LEMOORE	VRC	AB	1			LEMOORE					
	VUM	AB	1	C-1A	A8G	LEMOORE	1				
				US-2R	A80	LEMOORE	2				
	H L	AL	3	US-2A	A80	LEMOORE	1				
TOTAL NAS LEMOORE			5	UH-1N	D10	CORPUS CHRIS	3			1	
MCAS EL TORO				UH-1N	ALO	LEMOORE	7			1	
				T-39C	AMD	EL TORO	1				
				T-39D	RY1	PENSACOLA				1	
	H L	AL	4	UH-1N	ALO	EL TORO	1				
TOTAL MCAS EL TORO			4	UH-1N	HCA	EL TORO	2			1	2
MCAS YUMA	VRM	AB	3			YUMA					
				C-117D	A8G	YUMA	2				
				C-117B	HCA	YUMA				1	
	H L	AL	3	UH-1N	ALO	YUMA	3				
TOTAL MCAS YUMA			6	UH-1N	D10	YUMA	5			1	2
<u>FLEET BASES OVERSEAS</u>											
NAVSTA MIDWAY						MIDWAY					
				C-117D	HCA	MIDWAY				1	
				HH-46A	ALO	MIDWAY	3				
TOTAL NAVSTA MIDWAY							3			1	
NAS AGANA	VRC	AB	1			AGANA					
	H L	AL	3								
TOTAL NAS AGANA			4	UH-1N	ALO	AGANA	3				
NAF ATSUGI	VRC	AB	1			ATSUGI					
				C-1A	A8G	ATSUGI	1				
				US-2R	A80	ATSUGI	2				
				US-2B	D10	ATSUGI				1	
TOTAL NAF ATSUGI			1				3			1	
NAS BARBERS PNT						BARBERS PNT					
	VUM	AB	1	U-11A	A80	BARBERS PNT	1				
TOTAL NAS BARBERS PNT			1	HS-2A	A8G	BARBERS PNT	2				
NAS CUBI PT	VRM	AB	3			CUBI POINT					
				C-117D	A80	CUBI POINT	3				
	H M	AL	5	CH-46C	D10	CUBI POINT				1	
TOTAL NAS CUBI PT			8	HH-46A	ALO	CUBI POINT	4			1	
							7				

~~CONFIDENTIAL~~

DECLASSIFIED

~~CONFIDENTIAL~~

**INVENTORY AND OPERATING ALLOWANCES
PROGRAM AND NON - PROGRAM AIRCRAFT**

TABLE 7

PAC UNIT NAME	ALLOWANCES PROJECTED FOR END FY 1978			INVENTORY NUMBER OF A/C IN UNIT CUSTODY BY STATUS						
	SUBCLASS ALLOWED	PRIMARY USE	NUMBER ALLOWED	MODEL ASSIGNED	STATUS CODE	AIRCRAFT LOCATION	OPERATING STATUS	AWAITING OPERATING	PIPELINE	OTHER
COMFLTACT OKINAWA	VRM	AB	1			KADENA				
TOTAL	COMFLTACT OKINAWA		1	C-117D	010	ATSUGI				1
COMUSTDC	VRM	AM	1			TAIWAN				1
TOTAL	COMUSTDC		1	C-117D	AM0	TAIWAN	1			
NAF MISAWA	VRM	AB	1			MISAWA				
	VRC	AB	1							
				C-1A	D10	ATSUGI				1
				US-2R	G40	ATSUGI				1
				HS-2R	A80	MISAWA				
TOTAL	NAF MISAWA		2				1			2
<u>MARINE AIR, FMF AND FORCE AVIATION HEADQUARTERS SQUADRONS</u>										
SO+MC KANEHE						KANEHE				
				US-2A	A80	KANEHE	1			
				HH-46A	ALO	KANEHE	3			
TOTAL	SO+MC KANEHE									4
<u>FLEET BASES OVERSEAS USMC</u>										
MCAS IWAKUNI	VRM	AB	2			IWAKUNI				
	VRLJ	AB	1	C-117D	A80	IWAKUNI	2			
	H M	AL	3							
TOTAL	MCAS IWAKUNI		6	HH-46A	ALO	IWAKUNI	3			5
MCAS KANEHE	VUM	AB	1			KANEHE				
	H M	AL	3							
TOTAL	MCAS KANEHE		4							
MCAS (H) Futenma	VRM	AB	1			OKINAWA				
TOTAL	MCAS (H) Futenma		1	US-2A	A80	OKINAWA	2			
TOTAL	PAC		1712				1459	5	334	39

~~CONFIDENTIAL~~

~~CONFIDENTIAL~~

**INVENTORY AND OPERATING ALLOWANCES
PROGRAM AND NON - PROGRAM AIRCRAFT**

TABLE 8

CNR/FOR	ALLOWANCES			INVENTORY							
	PROJECTED FOR END FY 1978			NUMBER OF A/C IN UNIT CUSTODY BY STATUS							
	UNIT NAME	SUBCLASS ALLOWED	PRIMARY USE	NUMBER ALLOWED	MODEL ASSIGNED	STATUS CODE	AIRCRAFT LOCATION	OPERATING STATUS	AWAITING OPERATING	PIPELINE	OTHER
<u>NAVAL AIR RESERVE FORCES</u>											
	VF 201	VFFB	A4	12			DALLAS				
					F-4N	A40	DALLAS	12			
					F-4N	D10	DALLAS				1
					F-4N	HCA	DALLAS				1
TOTAL	VF 201			12				12			2
	VF 202	VFFB	A4	12			DALLAS				
					F-4N	A40	DALLAS	12			
TOTAL	VF 202			12				12			
	VF 301	VFFB	A4	12			MIRAMAR				
					F-4N	A40	MIRAMAR	9			1
					F-4N	D10	MIRAMAR				3
					F-4N	G30	MIRAMAR				4
TOTAL	VF 301			12				9			4
	VF 302	VFFB	A4	12			MIRAMAR				
					F-4N	A40	MIRAMAR	9			
					F-4N	D10	MIRAMAR				3
					F-4N	G30	MIRAMAR				1
TOTAL	VF 302			12				9			4
	VA 203	VAL	A4	12			JACKSONVILLE				
					A-7B	A40	JACKSONVILLE	10			
					A-7B	B50	JACKSONVILLE				1
					A-7B	BY1	JACKSONVILLE				1
					A-7B	D10	JACKSONVILLE				3
					A-7B	E11	JACKSONVILLE				1
					A-7B	G30	JACKSONVILLE				2
TOTAL	VA 203			12				10			8
	VA 204	VAL	A4	12			MEMPHIS				
					A-7B	G40	DALLAS				6
					A-7B	D10	JACKSONVILLE				2
					A-7B	A40	MEMPHIS	1			
					A-7B	G40	MEMPHIS				1
TOTAL	VA 204			12				1			9
	VA 205	VAL	A4	12			ATLANTA				
					A-7B	A40	ATLANTA	8			
					A-7B	B40	ATLANTA		3		
					A-7B	B41	ATLANTA		1		
					A-7B	D10	ATLANTA				1
					A-7B	HCA	ATLANTA				1
					A-7B	D10	JACKSONVILLE				3
TOTAL	VA 205			12				8	4		5
	VA 303	VAL	A4	12			ALAMEDA				
					A-7B	A40	ALAMEDA	9			
					A-7B	D10	ALAMEDA				1
					A-7B	G30	ALAMEDA				1
					A-7B	G40	ALAMEDA				2
					A-7B	G40	DALLAS				2
TOTAL	VA 303			12				9			6
	VA 304	VFL	A4	12			ALAMEDA				
					A-7B	A40	ALAMEDA	9			
					A-7B	BY1	ALAMEDA				1
					A-7B	B41	ALAMEDA		1		
					A-7B	D10	ALAMEDA				1
					A-7B	E11	ALAMEDA				1
					A-7B	H4A	ALAMEDA				2
					A-7B	H4J	ALAMEDA				1
					A-7B	G40	DALLAS				1
					A-7A	A40	ALAMEDA	3			
					A-7A	G40	ALAMEDA				2
TOTAL	VA 304			12				12	1		9
	VA 305	VAL	A4	12			POINT MUGU				
					A-7A	A40	POINT MUGU	10			
					A-7A	G40	POINT MUGU				1
					A-7A	I40	POINT MUGU				1
TOTAL	VA 305			12				10			2
	VFP 206	VFP	A4	4			ANDREWS				
					RF-8G	A40	ANDREWS	4			
TOTAL	VFP 206			4				4			

~~CONFIDENTIAL~~

DECLASSIFIED

~~CONFIDENTIAL~~

**INVENTORY AND OPERATING ALLOWANCES
PROGRAM AND NON - PROGRAM AIRCRAFT**

TABLE 8

CNR/FOR	ALLOWANCES			INVENTORY						
	PROJECTED FOR END FY 1978			MODEL ASSIGNED	STATUS CODE	AIRCRAFT LOCATION	NUMBER OF A/C IN UNIT CUSTODY BY STATUS			
	SUBCLASS ALLOWED	PRIMARY USE	NUMBER ALLOWED				OPERATING STATUS	AWAITING OPERATING	PIPELINE	OTHER
UNIT NAME										
VFP 306	VFP	A4	4			ANDREWS				
TOTAL	VFP 306		4	RF-8G	A40	ANDREWS	4			
VAW 78	VMM	A4	4			NORFOLK				
TOTAL	VMM		4	E-2B E-1B	G30 A40	NORFOLK NORFOLK	1		1	
VAW 88	VMM	A4	4			NORTH ISLAND				
TOTAL	VMM		4	E-2F E-2R	A40 PY1	NORTH ISLAND NORTH ISLAND	4			1
HC 9	VMM	A4	4			NORTH ISLAND				
TOTAL	VMM		4	E-2F E-2R	A40 PY1	NORTH ISLAND NORTH ISLAND	4			1
VAW 88	H A	A4	6			NORTH ISLAND				
TOTAL	H A		6	HH-3A HH-3A	A40 D10	NORTH ISLAND NORTH ISLAND	5			1
VAQ 208	VAH	A4	4			ALAMEDA				
TOTAL	VAH		4	KA-3F KA-3B	A40 G30	ALAMEDA ALAMEDA	4			1
VAQ 308	VAH	A4	4			ALAMEDA				
TOTAL	VAH		4	KA-3B KA-3B	A40 R40	ALAMEDA ALAMEDA	4		1	1
VC 12	VTAJ	A4	8			OCEANA				
TOTAL	VTAJ		8	TA-4J TA-4J	A40 D10	OCEANA PENSACOLA	8			2
VC 13	VTAJ	A4	8			MIRAMAR				
TOTAL	VTAJ		8	TA-4J TA-4J TA-4J	A40 R40 D10	MIRAMAR MIRAMAR PENSACOLA	7		1	1
HS 74	H S	A4	8			SOUTH WEYMOU				
TOTAL	H S		8	SH-3G SH-3A SH-3A	A40 A40 R41	SOUTH WEYMOU SOUTH WEYMOU SOUTH WEYMOU	3			1
HS 75	H S	A4	8			LAKEHURST				
TOTAL	H S		8	SH-3G SH-3D	A40 A40	LAKEHURST LAKEHURST	1			1
HS 84	H S	A4	8			NORTH ISLAND				
TOTAL	H S		8	SH-3G SH-3A SH-3A	A40 A40 R40	NORTH ISLAND NORTH ISLAND NORTH ISLAND	1			6
HS 85	H S	A4	8			ALAMEDA				
TOTAL	H S		8	SH-3G SH-3A SH-3A	A40 A40 R41	ALAMEDA ALAMEDA ALAMEDA	2			5
VF 60	VPL	A4	9			GLEAVIEW				
TOTAL	VPL		9	P-3A	A40	GLEAVIEW	9			
VP 62	VPL	A4	9			JACKSONVILLE				
TOTAL	VPL		9	P-3A P-3A	A40 D10	JACKSONVILLE JACKSONVILLE	7			1
VP 64	VPL	A4	9			WILLOW GROVE				
TOTAL	VPL		9	P-3A P-3A P-3A	A40 A40 E11	ALAMEDA WILLOW GROVE WILLOW GROVE	1			5
VP 65	VPL	A4	9			POINT MUGU				
TOTAL	VPL		9	P-3A P-3A	A40 D10	POINT MUGU POINT MUGU	7			1
VP 66	VPL	A4	9			WILLOW GROVE				
TOTAL	VPL		9	P-3A	A40	WILLOW GROVE	8			1

~~CONFIDENTIAL~~

~~CONFIDENTIAL~~

DECLASSIFIED

INVENTORY AND OPERATING ALLOWANCES PROGRAM AND NON - PROGRAM AIRCRAFT

TABLE 8

CNR/FOR	ALLOWANCES			INVENTORY							
	PROJECTED FOR END FY 1978			NUMBER OF A/C IN UNIT CUSTODY BY STATUS							
	UNIT NAME	SUBCLASS ALLOWED	PRIMARY USE	NUMBER ALLOWED	MODEL ASSIGNED	STATUS CODE	AIRCRAFT LOCATION	OPERATING STATUS	AWAITING OPERATING	PIPELINE	OTHER
	VP 57	VPL	A4	9			MEMPHIS				
					P-3A	A40	MEMPHIS	3			
					SP-2H	A40	MEMPHIS	1			
TOTAL	VP 57			9				4			
	VP 68	VPL	A4	9			PTXNT RIVER				
					P-3A	D10	ALAMEDA			1	
					P-3A	A40	PTXNT RIVER	7			
					P-3A	E11	PTXNT RIVER			1	
TOTAL	VP 68			9				7		2	
	VP 69	VPL	A4	9			WHIDBEY ISLA				
					P-3A	D10	ALAMEDA			1	
					P-3A	A40	WHIDBEY ISLA	8			
					P-3A	E11	WHIDBEY ISLA			1	
TOTAL	VP 69			9				8		2	
	VP 90	VPL	A4	9			GLENVIEW				
					P-3A	A40	GLENVIEW	9			
TOTAL	VP 90			9				9			
	VF 91	VPL	A4	9			KOFFETT FIFL				
					P-3B	A40	KOFFETT FIFL	3			
					P-3B	I30	KOFFETT FIFL				1
					P-3A	A40	KOFFETT FIFL	4			
					P-3A	B40	KOFFETT FIFL		1		
TOTAL	VF 91			9				7	1		1
	VP 92	VPL	A4	9			SOUTH WEYMOU				
					P-3A	A40	SOUTH WEYMOU	7			
TOTAL	VP 92			9				7			
	VF 93	VPL	A4	9			DETROIT				
					P-3A	A40	DETROIT	6			
TOTAL	VF 93			9				6			
	VP 94	VPL	A4	9			NEW ORLEANS				
					P-3A	D10	ALAMEDA			1	
					P-3A	A40	NEW ORLEANS	5			
					P-3A	HC1	NEW ORLEANS			1	
TOTAL	VP 94			9				5		2	
	HA(L) 4	H L	A4	7			NORFOLK				
					HH-1K	A40	NORFOLK	7			
					HH-1K	R40	NORFOLK		1		
TOTAL	HA(L) 4			7				7	1		
	HA(L) 5	H L	A4	7			POINT MURU				
					HH-1K	A40	CORPUS CHRIS	4			
					HH-1K	A40	POINT MURU	3			
TOTAL	HA(L) 5			7				7			
	VR 51	VRH	A4	4			GLENVIEW				
					C-118P	A40	GLENVIEW	4			
TOTAL	VR 51			4				4			
	VR 51 DET WHIDBEY	VRH	A4	4			WHIDBEY ISLA				
					C-118P	A40	WHIDBEY ISLA	3			
					C-118P	D10	WHIDBEY ISLA			1	
TOTAL	VR 51 DET WHIDBEY			4				3		1	
	VR 52	VRH	A4	3			WILLOW GROVE				
					C-118B	A40	WILLOW GROVE	3			
TOTAL	VR 52			3				3			
	VR 52 DET WASH	VRH	A4	3			ANDREWS				
					C-118B	A40	ANDREWS	3			
TOTAL	VR 52 DET WASH			3				3			
	VR 52 DET DETROIT	VRH	A4	3			DETROIT				
					C-118B	A40	DETROIT	2			
					C-118P	R40	DETROIT		1		
					C-118P	D10	DETROIT			1	
TOTAL	VR 52 DET DETROIT			3				2	1	1	
	VR 53	VRH	A4	3			MEMPHIS				
					C-118B	A40	MEMPHIS	2			
					C-118P	H3A	MEMPHIS			1	
TOTAL	VR 53			3				2		1	
	VR 53 DET DALLAS	VRH	A4	3			DALLAS				
					C-118P	D10	ALAMEDA			1	
					C-118B	A40	DALLAS	2			
					C-118B	F1A	DALLAS			1	
TOTAL	VR 53 DET DALLAS			3				2		2	

~~CONFIDENTIAL~~

DECLASSIFIED

~~CONFIDENTIAL~~

**INVENTORY AND OPERATING ALLOWANCES
PROGRAM AND NON - PROGRAM AIRCRAFT**

TABLE 8

CNR/FOR	ALLOWANCES			INVENTORY							
	PROJECTED FOR END FY 1978			NUMBER OF A/C IN UNIT CUSTODY BY STATUS							
	UNIT NAME	SUBCLASS ALLOWED	PRIMARY USE	NUMBER ALLOWED	MODEL ASSIGNED	STATUS CODE	AIRCRAFT LOCATION	OPERATING STATUS	AWAITING OPERATING	PIPELINE	OTHER
	VR 54	VRH	A4	4			NEW ORLEANS				
	TOTAL VR 54			4	C-118P	A40	NEW ORLEANS	3			
	VR 54 DET ATLANTA	VRH	A4	3			ATLANTA				
	TOTAL VR 54 DET ATLANTA			3	C-118P	A40	ATLANTA	4			
	VR 55	VRMJ	A4	3			ALAMEDA				
	TOTAL VR 55			3	C-9B	A40	ALAMEDA	2			1
	VR 56	VRMJ	A4	3	C-9B	D10	ALAMEDA	2			1
	TOTAL VR 56			3	C-9B	A40	NORFOLK	3			3
	NAVAL AIR RESERVE TRAINING										
	NARU ALAMEDA	VUM	A4	1			ALAMEDA				
		VTAJ	A4	6							
	TOTAL NARU ALAMEDA			7	TA-4J	A40	ALAMEDA	2			1
	MARTO ALAMEDA	VAL	A4	12	TA-4J	D10	ALAMEDA	2			1
							ALAMEDA				
					A-4F	A40	ALAMEDA	10			
					A-4F	R40	ALAMEDA		2		
					A-4F	G30	ALAMEDA				2
					TA-4J	A40	ALAMEDA	2			
		H H	A4	6							
	TOTAL MARTO ALAMEDA			18	CH-53A	A40	ALAMEDA	6			1
					CH-53A	D10	PENSACOLA	18	2		3
	NAS ATLANTA	VUM	A4	1			ATLANTA				
		VTAJ	A4	2	US-2A	A40	ATLANTA	1			
	TOTAL NAS ATLANTA			3	TA-4J	A40	ATLANTA	1			1
	MARTO ATLANTA				TA-4J	D10	PENSACOLA	2			1
		VOL	A4	15			ATLANTA				
					OV-10A	A40	ATLANTA	11			1
					OV-10A	RY1	ATLANTA				
					OV-10A	E40	ATLANTA		1		
					OV-10A	R41	ATLANTA		2		
		H F	A4	12	AH-1G	A40	ATLANTA	12			
	TOTAL MARTO ATLANTA			27	AH-1G	R41	ATLANTA	23	1		1
	NAS DALLAS	VUM	A4	1			DALLAS				
		VTAJ	A4	2	US-2B	A40	DALLAS	1			
	TOTAL NAS DALLAS			3	US-2A	A40	DALLAS	1			
	MARTO DALLAS	VFFB	A4	12	TA-4J	A40	DALLAS	1			
							DALLAS	3			
					F-4N	R40	CHERRY POINT				1
					F-4N	D10	CHERRY POINT				1
					F-4N	G30	CHERRY POINT				1
					F-4N	A40	DALLAS	8			
					F-4N	RY1	DALLAS				1
		H H	A4	6							
	TOTAL MARTO DALLAS			18	CH-53A	A40	DALLAS	4			2
					CH-53A	D10	PENSACOLA	12			1
					CH-53A	G30	PENSACOLA				1
	NAF DETROIT	VUM	A4	1			DETROIT	2			7
	TOTAL NAF DETROIT			1	US-2A	A40	DETROIT	2			2
	NAS GLENVIEW	VRM	A4	1			GLENVIEW				
		VUM	A4	1	C-131F	A40	GLENVIEW	1			
	TOTAL NAS GLENVIEW			2	US-2B	A40	GLENVIEW	1			2

~~CONFIDENTIAL~~

**INVENTORY AND OPERATING ALLOWANCES
PROGRAM AND NON - PROGRAM AIRCRAFT**

TABLE 8

CNR/FOR	ALLOWANCES			INVENTORY							
	PROJECTED FOR END FY 1978			NUMBER OF A/C IN UNIT CUSTODY BY STATUS							
	UNIT NAME	SUBCLASS ALLOWED	PRIMARY USE	NUMBER ALLOWED	MODEL ASSIGNED	STATUS CODE	AIRCRAFT LOCATION	OPERATING STATUS	AWAITING OPERATING	PIPELINE	OTHER
	MARTD GLENVIEW	VG	A4	6			GLENVIEW				
					KC-130F	A40	GLENVIEW	5			
					KC-130F	D10	GLENVIEW				1
					KC-130F	PY1	LAKE CITY				1
		H L	A4	12							
					UH-1E	D10	CORPUS CHRIS				1
					UH-1E	A40	GLENVIEW	10			
					UH-1E	P41	GLENVIEW		1		
					UH-1E	D10	GLENVIEW				1
TOTAL	MARTD GLENVIEW			18				15	1		4
	NARU JAX	VUM	A4	1			JACKSONVILLE				
		VTAJ	A4	3	US-2R	A40	JACKSONVILLE	1			
					TA-4J	A40	JACKSONVILLE	1			
					TA-4J	K6A	PENSACOLA				1
TOTAL	NARU JAX			4				2			1
	MARTD JAX	VAL	A4	12			JACKSONVILLE				
					A-4F	A40	JACKSONVILLE	12			
					A-4F	B41	JACKSONVILLE		1		
					TA-4J	A40	JACKSONVILLE	1			
					TA-4J	D10	PENSACOLA				1
TOTAL	MARTD JAX			12				13	1		1
	NARU LAKEHURST	VUM	A4	1			LAKEHURST				
TOTAL	NARU LAKEHURST			1							
	NARU NORIS	VUM	A4	1			NORTH ISLAND				
					US-2A	A40	NORTH ISLAND	1			
					US-2A	B41	NORTH ISLAND		1		
TOTAL	NARU NORIS			1				1	1		
	NARU MEMPHIS	VUM	A4	1			MEMPHIS				
					US-2A	A40	MEMPHIS	1			
TOTAL	NARU MEMPHIS			1				1			
	MARTD MEMPHIS	VAL	A4	12			MEMPHIS				
					A-4E	A40	MEMPHIS	11			
					A-4E	HCA	MEMPHIS				1
					A-4E	D10	PENSACOLA				1
					TA-4J	A40	MEMPHIS	1			
TOTAL	MARTD MEMPHIS			12				12			2
	NAS NEW ORLEANS	VRM	AM	2			NEW ORLEANS				
		VRLJ	AM	2	C-131F	AM0	NEW ORLEANS	1			
		VUL	A4	2	CT-37G	AM0	NEW ORLEANS	2			
					U-11A	A80	NEW ORLEANS	1			
					U-11A	D10	PENSACOLA				1
		VUM	A4	1							
		VTAJ	A4	5							
					TA-4J	A40	NEW ORLEANS	4			
					TA-4J	D10	PENSACOLA				1
TOTAL	NAS NEW ORLEANS			12				8			2
	MARTD NEW ORLEANS						NEW ORLEANS				
					C-131G	D10	NEW ORLEANS				1
					C-131F	AM0	NEW ORLEANS	1			
					CH-46D	A40	NEW ORLEANS	3			
		H L	A4	14							
					UH-1N	A40	NEW ORLFANS	5			
TOTAL	MARTD NEW ORLEANS			14				9			1
	NARU NORFOLK	VRM	A4	1			NORFOLK				
					C-131F	A40	NORFOLK	1			
TOTAL	NARU NORFOLK			1				1			
	MARTD NORFOLK	H M	A4	8			NORFOLK				
					CH-46D	A40	NORFOLK	7			
					CH-46D	D10	NORFOLK				1
TOTAL	MARTD NORFOLK			8				7			1
	NAS SO WEYMOUTH	VUM	A4	1			SOUTH WEYMOU				
					US-2R	A40	SOUTH WEYMOU	1			
					US-2A	B41	SOUTH WEYMOU		1		
TOTAL	NAS SO WEYMOUTH			1				1	1		

DECLASSIFIED

~~CONFIDENTIAL~~

**INVENTORY AND OPERATING ALLOWANCES
PROGRAM AND NON - PROGRAM AIRCRAFT**

TABLE 8

CNR/FOR	ALLOWANCES			INVENTORY							
	PROJECTED FOR END FY 1978			NUMBER OF A/C IN UNIT CUSTODY BY STATUS							
	UNIT NAME	SUBCLASS ALLOWED	PRIMARY USE	NUMBER ALLOWED	MODEL ASSIGNED	STATUS CODE	AIRCRAFT LOCATION	OPERATING STATUS	AWAITING OPERATING	PIPELINE	OTHER
	MARTD SOWEYMOUTH	VAL	A4	12			SOUTH WEYMOU				
					A-4E	A4G	PENSACOLA	1			
					A-4E	D10	PENSACOLA			1	
					A-4E	A40	SOUTH WEYMOU	9			
					A-4E	E11	SOUTH WEYMOU			1	
		H L	A4	12							
					UH-1E	A40	SOUTH WEYMOU	5			
					UH-1E	RY1	SOUTH WEYMOU			1	
					UH-1E	D10	SOUTH WEYMOU			1	
					UH-1E	G30	SOUTH WEYMOU			1	
	TOTAL	MARTD SOWEYMOUTH		24				15		5	
	MARU WASH DC						ANDREWS				
		VRM	A4	1							
	TOTAL	MARU WASH DC		1		C-131F	A4G	ANDREWS	1		
	MARU WASH DC						ANDREWS	1			
		VFFB	A4	12							
	TOTAL	MARU WASH DC		12		F-4N	A4G	ANDREWS	10		
						F-4N	HCA	ANDREWS			1
	TOTAL	MARU WHIDBEY IS		1				10		1	
		VHM	A4	1			WHIDBEY ISLA				
	TOTAL	MARU WHIDBEY IS		1		US-2A	HCA	WHIDBEY ISLA			1
	MARU WHIDBEY IS						WHIDBEY ISLA				1
		H L	A4	10							
					UH-1N	A40	WHIDBEY ISLA	7			
					UH-1N	R41	WHIDBEY ISLA		1		
					UH-1N	D10	WHIDBEY ISLA				1
	TOTAL	MARU WHIDBEY IS		10				7	1		1
	MAS WILLOW GROVE						WILLOW GROVE				
		VUM	A4	1							
						US-2B	A40	WILLOW GROVE	1		
						US-2A	R4G	WILLOW GROVE		1	
	TOTAL	MAS WILLOW GROVE		3				1	1		
	MARU HOLLOW GROVE						WILLOW GROVE				
		VAL	A4	12							
					A-4E	D10	PENSACOLA				3
					A-4E	A40	WILLOW GROVE	10			
					TA-4J	A40	WILLOW GROVE	2			
		H H	A4	5							
					CH-53A	A40	WILLOW GROVE	5			
					CH-53A	F10	WILLOW GROVE				1
	TOTAL	MARU WILLOW GROVE		18				17			4
	MARU PT MUGU						POINT MUGU				
		VUM	A4	1							
	TOTAL	MARU PT MUGU		1		US-2A	A40	POINT MUGU	1		
	MARU EL TORO						EL TORO				
		VAL	A4	12							
					A-4F	G30	ALAMEDA				1
					A-4F	A40	EL TORO	12			
					A-4F	R41	EL TORO		1		
					CH-46D	A40	EL TORO	8			
					CH-46D	R41	EL TORO		4		
	TOTAL	MARU EL TORO		12				20	5		1
	MARU SANTA ANA						SANTA ANA				
		H M	A4	10							
	TOTAL	MARU SANTA ANA		10							
	TOTAL	CNR/FOR		621				498	31	109	1

~~CONFIDENTIAL~~

~~CONFIDENTIAL~~

**INVENTORY AND OPERATING ALLOWANCES
PROGRAM AND NON - PROGRAM AIRCRAFT**

TABLE 8

UNIT NAME	ALLOWANCES			INVENTORY						
	PROJECTED FOR END FY 1978			NUMBER OF A/C IN UNIT CUSTODY BY STATUS						
	SUBCLASS ALLOWED	PRIMARY USE	NUMBER ALLOWED	MODEL ASSIGNED	STATUS CODE	AIRCRAFT LOCATION	OPERATING STATUS	AWAITING OPERATING	PIPELINE	OTHER
<u>CNA TRA</u>										
TRARON 1				T-34B	A30	SAUFLEY FIEL SAUFLEY FIEL	1 1			
TOTAL TRARON 2	TRARON 1					WHITING FIEL				
	VTTP	A3	44							
TOTAL TRARON 3	TRARON 2		44			WHITING FIEL				
	VTTP	A3	44							
TOTAL TRARON 4	TRARON 3		44			PENSACOLA				
	VTAJ	A3	14							
				TA-4J	A30	PENSACOLA	17			
				TA-4J	C10	PENSACOLA			1	
				TA-4J	D10	PENSACOLA			2	
	VTBJ	A3	18							
				T-2C	A30	PENSACOLA	16			
				T-2C	G30	PENSACOLA			2	
TOTAL TRARON 6	TRARON 4		32			WHITING FIEL	33		5	
	VTBP	A3	63							
	VTPP	A3	44							
TOTAL TRARON 7	TRARON 6		107			MERIDIAN				
	VTAJ	A3	25							
				TA-4J	A30	MERIDIAN	30			
				TA-4J	D10	PENSACOLA			2	
				TA-4J	KAF	PENSACOLA				3
				TA-4J	KBA	PENSACOLA				1
TOTAL TRARON 9	TRARON 7		25			MERIDIAN	30		2	4
	VTBJ	A3	13							
				T-2C	A30	MERIDIAN	13			
				T-2C	HCA	MERIDIAN			1	
				T-2C	H3A	MERIDIAN			1	
				T-2C	BY1	PENSACOLA			1	
				T-2C	G30	PENSACOLA			1	
TOTAL TRARON 10	TRARON 9		13			PENSACOLA	13		4	
	VTBJ	A3	26							
				T-2C	A30	PENSACOLA	31			
				T-2C	D10	PENSACOLA			1	
	VTSJ	A3	6							
				T-39D	A30	PENSACOLA	7			
				T-39D	D10	PENSACOLA			2	
TOTAL TRARON 19	TRARON 10		32			MERIDIAN	38		3	
	VTBJ	A3	14							
				T-2C	A30	MERIDIAN	18			
				T-2C	D10	PENSACOLA			1	
TOTAL TRARON 21	TRARON 19		14			KINGSVILLE	18		1	
	VTAJ	A3	25							
				TA-4J	A30	KINGSVILLE	27			
				TA-4J	K6J	KINGSVILLE				1
				TA-4J	BY1	PENSACOLA			1	
				TA-4J	D10	PENSACOLA			1	
				TA-4J	KBA	PENSACOLA				1
TOTAL TRARON 21			25				27		2	2

~~CONFIDENTIAL~~

DECLASSIFIED

~~CONFIDENTIAL~~

**INVENTORY AND OPERATING ALLOWANCES
PROGRAM AND NON - PROGRAM AIRCRAFT**

TABLE 8

UNIT NAME	ALLOWANCES PROJECTED FOR END FY 1978			INVENTORY								
	SUBCLASS ALLOWED	PRIMARY USE	NUMBER ALLOWED	MODEL ASSIGNED	STATUS CODE	AIRCRAFT LOCATION	NUMBER OF A/C IN UNIT CUSTODY BY STATUS					
							OPERATING STATUS	AWAITING OPERATING	PIPELINE	OTHER		
TRARON 22	VIAJ	A3	20			KINGSVILLE						
				TA-4J	A30	KINGSVILLE	24					
				TA-4J	D10	KINGSVILLE				2		
				TA-4J	RY1	PENSACOLA				1		
				TA-4J	KEA	PENSACOLA					1	
TOTAL TRARON 22			20				24			3		1
TRARON 23	VTBJ	A3	41			KINGSVILLE						
				T-2C	A30	KINGSVILLE	47					
				T-2C	HCA	KINGSVILLE				1		
				T-2C	D10	PENSACOLA				2		
TOTAL TRARON 23			41				47			3		
TRARON 24	VIAJ	A3	19			CHASE						
				TA-4J	A30	CHASE	25					
				TA-4J	G30	CHASE				1		
				TA-4J	G30	PENSACOLA				1		
				TA-4J	KEA	PENSACOLA					1	
TOTAL TRARON 24			19				25			2		1
TRARON 25	VIAJ	A3	19			CHASE						
				TA-4J	A30	CHASE	24					
				TA-4J	I30	CHASE				1		
				TA-4J	D10	PENSACOLA				2		
TOTAL TRARON 25			19				24			3		
TRARON 26	VTBJ	A3	40			CHASE						
				T-2C	A30	CHASE	42					
				T-2C	RY1	PENSACOLA				2		
				T-2C	D10	PENSACOLA				2		
				T-2C	E11	PENSACOLA				1		
				T-2C	G30	PENSACOLA				1		
TOTAL TRARON 26			40				42			6		
TRARON 27	VTBP	A3	62			CORPUS CHRIS						
				T-28C	A30	CORPUS CHRIS	4					
				T-28C	M10	CORPUS CHRIS						9
				T-28B	A30	CORPUS CHRIS	38					
				T-28B	D10	PENSACOLA				2		
TOTAL TRARON 27			62				42			2		9
TRARON 28	VIAJ	A3	24			CORPUS CHRIS						
				US-2B	A30	CORPUS CHRIS	5					
				TS-2A	A30	CORPUS CHRIS	27					
				TS-2A	H00	CORPUS CHRIS						1
TOTAL TRARON 28			24				32					1
TRARON 31	VIAJ	A3	11			CORPUS CHRIS						
	VTAP	A3	17									
TOTAL TRARON 31			28									

~~CONFIDENTIAL~~

~~CONFIDENTIAL~~

**INVENTORY AND OPERATING ALLOWANCES
PROGRAM AND NON - PROGRAM AIRCRAFT**

TABLE 8

NATRA UNIT NAME	ALLOWANCES PROJECTED FOR END FY 1978			INVENTORY							
	SUBCLASS ALLOWED	PRIMARY USE	NUMBER ALLOWED	MODEL ASSIGNED	STATUS CODE	AIRCRAFT LOCATION	NUMBER OF A/C IN UNIT CUSTODY BY STATUS				
							OPERATING STATUS	AWAITING OPERATING	PIPELINE	OTHER	
TRARON 86	VTAJ	A3	11	TA-4J	A30	PENSACOLA	11				
	VTSJ	A3	14	TA-4J	H3A	PENSACOLA			1		
				T-390	A3C	PENSACOLA	15				
				T-390	D10	PENSACOLA			2		
				T-390	H31	PENSACOLA			1		
				T-390	K6J	PENSACOLA				1	
TOTAL HT 8	TRARON 86		25				26		4		1
	H T	A3	28	TH-57A	A30	WHITING FIEL	33				
				TH-57A	HCA	WHITING FIEL			1		
				TH-57A	HCI	WHITING FIEL			2		
TOTAL HT 12	HT 8		28				33		3		
	H L	A3	24	TH-1L	RY1	CORPUS CHRIS			2		
				TH-1L	D10	CORPUS CHRIS			1		
				TH-1L	A30	WHITING FIEL	35				
				UH-1L	A30	WHITING FIEL	5				
				UH-1E	D10	CORPUS CHRIS			4		
				UH-1E	A30	WHITING FIEL	19				
				UH-1E	F10	WHITING FIEL			1		
				UH-1E	HCA	WHITING FIEL			3		
TOTAL HT 16 CVT 16 LEXINGTON	H T	A3	34				59		11		
	VRC	A8	1	C-1A	A80	PENSACOLA	2				
TOTAL CVT 16 LEXINGTON NAS MERIDIAN			1				2				
				US-2P	D10	MERIDIAN DOTHAN			1		
				US-2A	A80	MERIDIAN	1				
				HK-46A	AL0	MERIDIAN	3				
TOTAL NAS MERIDIAN NAS PENSACOLA							4		1		
	VRM	A8	2			PENSACOLA					
	VTSJ	A8	2	C-131F	A80	PENSACOLA	2				
TOTAL NAS PENSACOLA FLIGHT DEMO TEAM			4	T-390	A80	PENSACOLA	2				
	VAL	A4	8			PENSACOLA	4				
				A-4F	A40	PENSACOLA	7				
				A-4F	D10	PENSACOLA			1		
	VG	A4	1	KC-130F	C10	LAKE CITY				1	
				KC-130F	A80	PENSACOLA	1				
				TA-4J	A40	PENSACOLA	1				
TOTAL FLIGHT DEMO TEAM			9				9		2		

~~CONFIDENTIAL~~

DECLASSIFIED

~~CONFIDENTIAL~~

**INVENTORY AND OPERATING ALLOWANCES
PROGRAM AND NON - PROGRAM AIRCRAFT**

TABLE 8

UNIT NAME	ALLOWANCES			INVENTORY								
	PROJECTED FOR END FY 1978			MODEL ASSIGNED	STATUS CODE	AIRCRAFT LOCATION	NUMBER OF A/C IN UNIT CUSTODY BY STATUS					
	SUBCLASS ALLOWED	PRIMARY USE	NUMBER ALLOWED				OPERATING STATUS	AWAITING OPERATING	PIPELINE	OTHER		
NAS WHITING				US-2B	A80	WHITING FIEL						
TOTAL NAS WHITING						WHITING FIEL	1					
NAS CRPS CHRISTI						CORPUS CHRIS	1					
VRM	A8		2									
VUL	A8		1	C-131F	A80	CORPUS CHRIS	2					
H L	AL		6	U-11A	A80	CORPUS CHRIS	1					
				T-34B	A30	CORPUS CHRIS	2					
				UH-1N	AL0	CORPUS CHRIS	5					
				UH-1N	H01	CORPUS CHRIS				1		
TOTAL NAS CRPS CHRISTI			9			CORPUS CHRIS	10			1		
COMTRAWING 4						CORPUS CHRIS				1		
				T-44A	A30	CORPUS CHRIS	19					
				T-44A	630	CORPUS CHRIS				1		
TOTAL COMTRAWING 4						KINGSVILLE	19			1		
NAS KINGSVILLE				US-2B	A80	KINGSVILLE	1					
TOTAL NAS KINGSVILLE						KINGSVILLE	1					
NAVAL RECRUITING COMMAND						UNK						
NAVCRIITCOM						BALTIMORE	3					
				T-34B	A80	UNK	46					
				T-34B	D10	UNK				1		
				T-34B	E11	UNK				1		
TOTAL NAVCRIITCOM						UNK	49			2		
NAVAL AIR TECHNICAL TRAINING						LAKEHURST						
NATTC LAKEHURST	VRC	A4	1			LAKEHURST	1					
TOTAL NATTC LAKEHURST			1	TC-117D	A40	LAKEHURST	1					
COMTRAWING 5						PENSACOLA						
				T-28C	A30	PENSACOLA	33					
				T-28C	J20	PENSACOLA					9	
				T-28C	M10	PENSACOLA					1	
				T-28B	A30	PENSACOLA	98					
				T-28B	D10	PENSACOLA				12		
				T-28B	F10	PENSACOLA				1		
				T-28B	630	PENSACOLA				2		
				T-28B	HCA	PENSACOLA				1		
				T-34C	A30	PENSACOLA	44					
TOTAL COMTRAWING 5						PENSACOLA	175			16		10
NAS MEMPHIS						MEMPHIS						
VRM	AM		1			MEMPHIS	1					
				C-131F	A80	MEMPHIS	1					
				C-117D	A80	MEMPHIS	1					
				US-2B	A80	MEMPHIS	1					
TOTAL NAS MEMPHIS			1			MEMPHIS	3					
TOTAL NATRA			725				752			77		29

~~CONFIDENTIAL~~

INVENTORY AND OPERATING ALLOWANCES

PROGRAM AND NON - PROGRAM AIRCRAFT

31 March 1978

TABLE 8

NAVAIRSYS COM AIRCRAFT CUSTODIAN	ALLOWANCES			INVENTORY						
	PROJECTED FOR END FY 1978			NUMBER OF A/C IN UNIT CUSTODY BY STATUS						
	SUBCLASS ALLOWED	PRIMARY USE	NUMBER ALLOWED	MODEL ASSIGNED	STATUS CODE	AIRCRAFT LOCATION	OPERATING STATUS	AWAITING OPERATING	PIPELINE	OTHER
NAVAIRSYS COM RDT+E										
NRL FAX RIVER						PIXNT RIVER				
	VMH	AK	3	S-20	AKO	PIXNT RIVER	1			
				EC-121K	AKO	PIXNT RIVER	1			
				FP-3A	G40	DOTHAN			1	
				RP-3A	G40	SANTA ANA			1	
TOTAL NRL FAX RIVER			3				2		2	
DCASO TULSA RDT+E				NKC-135A	T10	TULSA				2
TOTAL DCASO TULSA RDT+E						TULSA				2
NAIPARATESTRANGE										
	VAH	AK	1	YF-4J	AKO	EL CENTRO	1			
				A-3B	AKO	EL CENTRO	1			
				C-117F	AKO	EL CENTRO	1			
	VUL	AK	2	N U-1B	AKG	EL CENTRG	1			
	VTAJ	AK	1	TA-4J	AKO	EL CENTRC	2			
	VTRP	AK	1	T-28R	AKO	EL CENTRC	1			
TOTAL NAIPARATESTRANGE			5				7			
NKC CHINA LAKE										
	VFFB	AK	1			CHINA LAKE				
	VAL	AK	3			CHINA LAKE				
				A-7E	AJO	CHINA LAKE	1			
				A-7C	AKC	CHINA LAKE	1			
				A-7C	AKO	CHINA LAKE	3			
				N A-7C	AKG	CHINA LAKE	1			
				A-4F	D10	CHINA LAKE			1	
				N A-4F	AKO	CHINA LAKE	1			
				A-4E	AKO	CHINA LAKE	1			
				N A-4E	AKO	CHINA LAKE	1			
	VAM	AK	2			CHINA LAKE				
				A-6E	AJC	CHINA LAKE	1			
				N A-6A	AKO	CHINA LAKE	1			
	VRM	AK	2			CHINA LAKE				
				C-131F	AKO	CHINA LAKE	1			
				OV-10A	AKO	CHINA LAKE	1			
	VUL	AK	3			CHINA LAKE				
				U-9D	AKO	CHINA LAKE	2			
				U-3A	AKO	CHINA LAKE	1			
	VTAJ	AK	3			CHINA LAKE				
				T-38A	AKO	CHINA LAKE	1			
				TA-4J	AKO	CHINA LAKE	3			
				TA-7C	AJO	CHINA LAKE	1			
	VTSJ	AK	1			CHINA LAKE				
				T-39D	C10	PENSACOLA			1	
				OF-86F	G10	CHINA LAKE			2	
				OF-86F	HA1	CHINA LAKE			1	
				OF-86H	AKO	CHINA LAKE	3			
				OF-86H	K6J	CHINA LAKE				3
				QT-38A	AKO	CHINA LAKE	4			
				GT-38A	G40	CHINA LAKE			1	
				QT-38A	G10	CHINA LAKE			1	
TOTAL NKC CHINA LAKE			15				28		7	3

DECLASSIFIED

CONFIDENTIAL

INVENTORY AND OPERATING ALLOWANCES

PROGRAM AND NON - PROGRAM AIRCRAFT

Mar 78

TABLE 8

NAVAIRSYSCOM AIRCRAFT CUSTODIAN	ALLOWANCES			INVENTORY						
	PROJECTED FOR END FY 1978			NUMBER OF A/C IN UNIT CUSTODY BY STATUS						
	UNIT NAME	SUBCLASS ALLOWED	PRIMARY USE	NUMBER ALLOWED	MODEL ASSIGNED	STATUS CODE	AIRCRAFT LOCATION	OPERATING STATUS	AWAITING OPERATING	PIPELINE
NAS PT MUGU	VFFH	AK	5			POINT MUGU				
	VAM	AK	1							
	VAH	AK	1							
	VAP	AK	4							
	VWM	AK	6	N P-39	TJO	POINT MUGU				1
	VWH	AK	2							
	VRM	AK	1							
	VTAJ	AK	1							
	VTSJ	AK	1							
	H M	AK	4							
	H P	AL	2							
	VKD	AK	8	C-1A	AKO	POINT MUGU	1			
TOTAL NAS PT MUGU			36							
NAF KIRTLAND AFB	VAL	AK	1			KIRTLAND AFB			2	1
	VTAJ	AK	1	A-7C	AKO	KIRTLAND AFB	1			
				A-7A	AKO	KIRTLAND AFB	1			
				OV-10A	AKO	KIRTLAND AFB	1			
TOTAL NAF KIRTLAND AFB			2	TA-4J	AKO	KIRTLAND AFB	1			
NAF WARMINSTER ROTC	VPL	AK	3	A-7C	AKO	WARMINSTER WARMINSTER	1			
	VRM	AK	1	YP-3C	AJQ	WARMINSTER	1			
				P-3C	AJQ	WARMINSTER	1			
				P-3C	AKO	WARMINSTER	1			
				P-3A	AKO	WARMINSTER	2			
	H S	AK	1	C-131F	AKO	WARMINSTER	1			
	H H	AK	1	T-2C	AKO	WARMINSTER	1			
TOTAL NAF WARMINSTER ROTC			6	SH-3A	AKO	WARMINSTER	1			
NAEC LAKEHURST				CH-53A	AKO	WARMINSTER	2			
				RH-53D	AKO	PTXAT RIVER	1			
						LAKEHURST	12			
				F-4J	AKO	LAKEHURST	1			
				A-7A	AKO	LAKEHURST	1			
				A-4L	AKO	LAKEHURST	2			
				NA-6A	AKO	LAKEHURST	1			
				U-3A	AKO	LAKEHURST	1			
				US-2P	AKO	LAKEHURST	2			
TOTAL NAEC LAKEHURST			1	UH-1E	AKO	LAKEHURST	1			
NAVCOSYSLAB	H H	AK	2			PANAMA CITY				9
	H L	AK	1	RH-53E	AKO	PANAMA CITY	3			
TOTAL NAVCOSYSLAB			3	RUH-1E	AKO	PANAMA CITY	1			
CORNELL UNIVERSITY						UNK	4			
TOTAL CORNELL UNIVERSITY				X-22A	TJO	UNK				1
										1

CONFIDENTIAL

~~CONFIDENTIAL~~

DECLASSIFIED

INVENTORY AND OPERATING ALLOWANCES PROGRAM AND NON - PROGRAM AIRCRAFT

TABLE 8

NAVAIRSYSCOM AIRCRAFT CUSTODIAN	ALLOWANCES			INVENTORY								
	PROJECTED FOR END FY 1978			NUMBER OF A/C IN UNIT CUSTODY BY STATUS								
	SUBCLASS ALLOWED	PRIMARY USE	NUMBER ALLOWED	MODEL ASSIGNED	STATUS CODE	AIRCRAFT LOCATION	OPERATING STATUS	AWAITING OPERATING	PIPELINE	OTHER		
NATC RDT+E	VFFB	AK	9	F-14A	AJO	PIXNT RIVER	4					
				F-14A	64D	PIXNT RIVER			1			
				F-4J	AJO	PIXNT RIVER	3					
				F-4J	AKO	PIXNT RIVER	1					
				JRF-4B	AJO	PIXNT RIVER	1					
	VAL	AK	12	AV-8A	AJO	PIXNT RIVER	1					
A-7E				AJO	PIXNT RIVER	3						
N A-7E				AJO	PIXNT RIVER	1						
A-7C				AJO	PIXNT RIVER	2						
A-7B				AJO	PIXNT RIVER	1						
A-7A				AJO	PIXNT RIVER	2						
N A-7A				AJO	PIXNT RIVER	1						
A-4M				AJO	PIXNT RIVER	2						
A-4K				IJO	PIXNT RIVER				1			
N A-4M				AJO	PIXNT RIVER	1						
							A-6E	AJO	PIXNT RIVER	3		
							A-6A	AJO	PIXNT RIVER	1		
VAM	AK	1										
VAH	AK	1		RA-3P	AJO	PIXNT RIVER	1					
VAQM	AK	2		EA-6B	AJO	PIXNT RIVER	1					
				EA-6B	AKO	PIXNT RIVER	1					
				NEA-6B	AKO	PIXNT RIVER	1					
VS	AK	2		S-3A	D10	ALAMEGA			1			
				S-3A	AJO	PIXNT RIVER	2					
VPL	AK	3		P-3C	AKO	PIXNT RIVER	2					
				P-3B	AJO	PIXNT RIVER	1					
VQM	AK	1		FC-1306	D10	LAKE CITY			1			
VRC	AK	1		C-1A	AJO	PIXNT RIVER	1					
VOL	AK	1										
VTAJ	AK	4		TA-4J	AKO	PIXNT RIVER	1					
				NTA-4F	AJO	PIXNT RIVER	1					
VTSJ	AK	1		T-39D	AKO	PIXNT RIVER	1					
				T-34C	AJO	PIXNT RIVER	1					
				J T-34C	AJO	PIXNT RIVER	1					
H F	AK	1		AH-1T	AJO	PIXNT RIVER	2					
				JAH-1T	AJO	PIXNT RIVER	1					
				AH-1J	AJO	PIXNT RIVER	1					
H S	AK	3		SH-3D	AJO	PIXNT RIVER	1					
				SH-3H	AJO	PIXNT RIVER	3					
				SH-2F	AJO	PIXNT RIVER	1					
H M	AK	2		CH-46E	AJO	PIXNT RIVER	1					
H L	AK	1		HH-1K	AKO	PIXNT RIVER	1					
				TH-1F	AJO	PIXNT RIVER	1					
				UH-1N	AJO	PIXNT RIVER	1					
TOTAL NATC RDT+E			45				55			1		
PACMISTESTCEN(D)				F-4J	D10	POINT MUGU			1			
				OF-86H	AKO	POINT MUGU	3					
				OF-4B	AKO	POINT MUGU	7					
				OT-33A	AKO	POINT MUGU	9					
TOTAL PACMISTESTCEN(D)							19			1		

~~CONFIDENTIAL~~

DECLASSIFIED

~~CONFIDENTIAL~~

**INVENTORY AND OPERATING ALLOWANCES
PROGRAM AND NON - PROGRAM AIRCRAFT**

TABLE 8

UNIT NAME	ALLOWANCES			INVENTORY						
	PROJECTED FOR END FY 1978			NUMBER OF A/C IN UNIT CUSTODY BY STATUS						
	SUBCLASS ALLOWED	PRIMARY USE	NUMBER ALLOWED	MODEL ASSIGNED	STATUS CODE	AIRCRAFT LOCATION	OPERATING STATUS	AWAITING OPERATING	PIPELINE	OTHER
NAS PT MUGU (PMTIC)				F-14A	AJO	POINT MUGU	4			
				F-14A	AKO	POINT MUGU	1			
				F-14A	HCA	POINT MUGU			1	
				F-4N	AKO	POINT MUGU	1			
				F-4J	AKO	POINT MUGU	2			
				F-4J	AKO	POINT MUGU	1			
				F-4B	AKO	POINT MUGU	1			
				A-4M	AKO	POINT MUGU	1			
				A-4E	AKO	POINT MUGU	1			
				A-6E	AKO	POINT MUGU	1			
				A-6A	AKO	POINT MUGU	2			
				N A-6A	AKO	POINT MUGU	2			
				N A-3B	AKO	POINT MUGU	1			
				NRA-3B	AKO	POINT MUGU	3			
				NRA-3B	D10	POINT MUGU			1	
				S-2G	AKO	POINT MUGU	1			
				S-2E	AKO	POINT MUGU	1			
				P-3A	AKO	POINT MUGU	2			
				ES-2D	D10	JACKSONVILLE			1	
				FS-2D	AKO	POINT MUGU	3			
				FC-121K	AKO	POINT MUGU	2			
				C-131F	AKO	POINT MUGU	1			
				TA-4J	AKO	POINT MUGU	1			
				T-2C	AKO	POINT MUGU	1			
				T-39D	AKO	POINT MUGU	1			
			DF-8J	BYI	NORTH ISLAND			1		
			DF-8J	AKO	POINT MUGU	4				
			DT-2B	AKO	POINT MUGU	1				
TOTAL							39		4	
<u>NASC BAILED/L CANED AIRCRAFT</u>										
NPRO RDT+F BTHPGE				F-14E	TJO	BETHPAGE				1
				F-14A	TJO	BETHPAGE				3
				A-6E	TJO	BETHPAGE				1
				A-6A	TJO	BETHPAGE				1
				NEA-6E	TJO	BETHPAGE				1
				E-2C	TJO	BETHPAGE				1
				YE-2C	TJO	BETHPAGE				9
	TOTAL									9
<u>DCASO KAMAN</u>										
TOTAL				NWH-2D	TJO	BLOOMFIELD				1
				SH-2F	TJO	BLOOMFIELD				1
TOTAL									2	
<u>NPRO RDT+E BURBNK</u>										
TOTAL				S-3A	TJO	BURBNK				2
				P-3C	TJO	BURBNK				1
										3
<u>NPRO RDT+E BURBNK</u>										
TOTAL				OV-10A	TJO	COLUMBUS				1
				YOY-100	TJO	COLUMBUS				2
				T-2C	TJO	COLUMBUS				1
TOTAL									4	

~~CONFIDENTIAL~~

~~CONFIDENTIAL~~

DECLASSIFIED

INVENTORY AND OPERATING ALLOWANCES PROGRAM AND NON - PROGRAM AIRCRAFT

TABLE 8

NAVAIRSYSCOM AIRCRAFT CUSTODIAN	ALLOWANCES			INVENTORY						
	PROJECTED FOR END FY 1978			NUMBER OF A/C IN UNIT CUSTODY BY STATUS						
	SUBCLASS ALLOWED	PRIMARY USE	NUMBER ALLOWED	MODEL ASSIGNED	STATUS CODE	AIRCRAFT LOCATION	OPERATING STATUS	AWAITING OPERATING	PIPELINE	OTHER
NPRO RDT+E DALLAS				YA-7E	TJO	DALLAS				1
				A-7E	TJO	DALLAS				2
				N A-7E	TJO	DALLAS				1
				YA-7C	TJO	DALLAS				3
TOTAL										7
NPRO FORT WORTH				AH-1J	TJO	FORT WORTH				1
				UH-1H	TJO	FORT WORTH				1
TOTAL										2
NPRO FORT WORTH HUGHES ACFT CO				TA-3P	TJO	CULVER CITY				1
TOTAL										1
NPRO LONG BEACH				A-4M	TJO	LONG BEACH				1
				N A-4M	TJO	LONG BEACH				1
				TA-4J	H31	PENSACOLA			1	1
TOTAL										2
NPRO LONG BEACH USAAC GOING VERT				CH-46E	TKO	MORTON				1
TOTAL										1
AFPRO ST LOUIS				F-4J	TJO	ST LOUIS				1
				AV-8A	TRC	CHERRY POINT				1
				AV-8A	C10	ST LOUIS				3
				AV-8A	TJO	ST LOUIS				1
				T-39D	TJO	ST LOUIS			1	5
TOTAL										5
AFPRO ST LOUIS NPRO RDT+E STRFRD				YCH-53E	TJO	STRATFORD				1
				CH-53E	TJO	STRATFORD				2
				RH-53D	TJO	STRATFORD				1
TOTAL										4
NPRO RDT+E STRFRD DCASO WICHITA				T-34C	TJO	WICHITA				2
				YT-34C	TJO	WICHITA				1
TOTAL										3
DCASO WICHITA TRACOR MARINE DIV				P-3A	TKG	MIAMI				2
TOTAL										2
TRACOR MARINE DIV ALTEC NUSC				SH-36	TKO	W PALM BEACH				3
				UH-1H	TKO	W PALM BEACH				1
TOTAL										4
ALTEC NUSC NESTED FLY CLUR				T-34B	U00	WEBSTER FLD				1
TOTAL										1
NESTED FLY CLUR NAVELEX				U-3B	AKO	WASHINGTON				1
TOTAL							1			1
NAVELEX NASC ACFTICS			116				186		21	59

~~CONFIDENTIAL~~

DECLASSIFIED

~~CONFIDENTIAL~~

**INVENTORY AND OPERATING ALLOWANCES
PROGRAM AND NON - PROGRAM AIRCRAFT**

TABLE 8

NAVAIRSYSCOM STF	ALLOWANCES			INVENTORY							
	PROJECTED FOR END FY 1978			MODEL ASSIGNED	STATUS CODE	AIRCRAFT LOCATION	NUMBER OF A/C IN UNIT CUSTODY BY STATUS				
	SUBCLASS ALLOWED	PRIMARY USE	NUMBER ALLOWED				OPERATING STATUS	AWAITING OPERATING	PIPELINE	OTHER	
UNIT NAME											
NAF WARMINSTER	VUM	A8	1			WARMINSTER					
TOTAL NAF WARMINSTER			1								
NAS PTXNT RIVER	H M	AL	2	C-1A	A80	PTXNT RIVER	1				
				HH-46A	AL0	PTXNT RIVER	2				
				CH-46A	AL0	PTXNT RIVER	1				
TOTAL NAS PTXNT RIVER			2				4				
NAF CHINA LAKE	H L	AL	2	C-131F	A80	CHINA LAKE	1				
				UH-1N	AL0	CHINA LAKE	2				
TOTAL NAF CHINA LAKE			2				3				
NWAF KIRKLAND AFB				C-118B	A80	KIRKLAND AFB	1				
TOTAL NWAF KIRKLAND AFB						KIRKLAND AFB	1				
NAV TEST PIL SCHL	VAL	A4	2			PTXNT RIVER					
				A-7C	A40	PTXNT RIVER	2				
				OV-1B	U50	PTXNT RIVER					3
	VUL	A4	2	U-6A	A40	PTXNT RIVER	1				
				N U-1R	A40	PTXNT RIVER	1				
	VTAJ	A4	9	T-38A	A40	PTXNT RIVER	5				
				TA-4J	A40	PTXNT RIVER	3				
				TA-4J	C10	PTXNT RIVER				1	
	VTBJ	A4	8	T-2C	A40	PENSACOLA	1				
				T-2C	A40	PTXNT RIVER	6				
				Y-2C	HCA	PTXNT RIVER				1	
	H F	A4	4	AH-1G	RY1	CORPUS CHRIS				1	
				AH-1G	A40	PTXNT RIVER	3				
	H M	A4	3	CH-46A	A40	PTXNT RIVER	1				
				NCH-46A	A40	PTXNT RIVER	1				
				OH-58A	U50	PTXNT RIVER					3
				X-26A	A40	PTXNT RIVER	2				
TOTAL NAV TEST PIL SCHL			28				26			3	6

~~CONFIDENTIAL~~

~~CONFIDENTIAL~~

**INVENTORY AND OPERATING ALLOWANCES
PROGRAM AND NON - PROGRAM AIRCRAFT**

TABLE 8

NAVAIRSYSCOM STF		ALLOWANCES			INVENTORY					
		PROJECTED FOR END FY 1978			NUMBER OF A/C IN UNIT CUSTODY BY STATUS					
		SUBCLASS ALLOWED	PRIMARY USE	NUMBER ALLOWED	MODEL ASSIGNED	STATUS CODE	AIRCRAFT LOCATION	OPERATING STATUS	AWAITING OPERATING	PIPELINE
PMRF HAW AREA	VWM	AK	2			KAUAI BRKAC				
	VRC	AB	1	ES-20	AKO	KAUAI BRKAG	3			
	H S	AK	5	C-1A	ABG	KAUAI BRKNC	1			
				UH-3A	AKO	KAUAI BRKAC	5			
				UH-3A	D10	PENSACOLA			2	
TOTAL	PMRF HAW AREA		8						2	
TOTAL	STF		41				43		2	5

~~CONFIDENTIAL~~

DECLASSIFIED

~~CONFIDENTIAL~~

**INVENTORY AND OPERATING ALLOWANCES
PROGRAM AND NON - PROGRAM AIRCRAFT**

TABLE 8

NAVAIRSYSCOM FS	ALLOWANCES			INVENTORY						
	PROJECTED FOR END FY 1978			MODEL ASSIGNED	STATUS CODE	AIRCRAFT LOCATION	NUMBER OF A/C IN UNIT CUSTODY BY STATUS			
	SUBCLASS ALLOWED	PRIMARY USE	NUMBER ALLOWED				OPERATING STATUS	AWAITING OPERATING	PIPELINE	OTHER
NAVAL AIR WORK FACILITY										
NARF ALAMEDA										
				A-7A	K2F	ALAMEDA				1
				A-4F	M80	ALAMEDA				1
				A-6B	KAF	ALAMEDA				3
				A-6A	RY1	ALAMEDA			1	
				A-6A	D10	ALAMEDA			2	
				A-6A	K1F	ALAMEDA				5
				KA-3P	D10	ALAMEDA			1	
				KA-3P	K1F	ALAMEDA				1
				S-3A	M10	ALAMEDA				5
				P-3A	RY1	ALAMEDA			1	
				P-3A	D10	ALAMEDA			4	
TOTAL	NARF ALAMEDA								9	17
NARF CHERRY POINT										
				F-4E	KAF	CHERRY POINT				3
				F-4H	KEF	CHERRY POINT				1
				F-4J	KEF	CHERRY POINT				1
				AV-8A	D20	CHERRY POINT			1	
				AV-8A	C30	CHERRY POINT			1	
				AV-8A	KCF	CHERRY POINT				1
				AV-8A	KEF	CHERRY POINT				1
				OV-10A	RY1	CHERRY POINT			2	
				OV-10A	D10	CHERRY POINT			4	
				OV-10A	E11	CHERRY POINT			1	
				TAV-8A	KEF	CHERRY POINT				1
				CH-46F	KEF	CHERRY POINT				1
				CH-46E	D10	CHERRY POINT			1	
				CH-46E	D40	CHERRY POINT			1	
				CH-46D	C40	CHERRY POINT			1	
				CH-46D	KAF	CHERRY POINT				11
				CH-46D	K4J	CHERRY POINT				1
				CH-46D	KCF	CHERRY POINT				3
				HH-46A	C10	CHERRY POINT			1	
				CH-46A	KAF	CHERRY POINT				1
				GF-4E	D40	CHERRY POINT			1	
TOTAL	NARF CHERRY POINT								14	25
NARF JACKSONVILLE										
				A-7F	KCF	JACKSONVILLE				2
				A-7E	KEF	JACKSONVILLE				1
				A-7C	KCF	JACKSONVILLE				2
				A-7R	RY1	JACKSONVILLE			1	
				A-7R	KCF	JACKSONVILLE				1
				A-7E	KFF	JACKSONVILLE				1
				A-7B	M30	JACKSONVILLE				1
				A-7A	KAF	JACKSONVILLE				2
				A-7A	KCF	JACKSONVILLE				2
				A-7A	K4F	JACKSONVILLE				1
				RA-5C	M30	JACKSONVILLE				5
				P-3A	KFA	JACKSONVILLE				1
				C-1A	M30	JACKSONVILLE				1
TOTAL	NARF JACKSONVILLE								1	21
NARF NORFOLK										
				F-14A	KAF	NORFOLK				1
				A-7E	KEF	NORFOLK				1
				KA-6D	D10	NORFOLK			1	
				KA-6D	G60	NORFOLK			1	
				A-6C	D10	NORFOLK			1	
				A-6R	D10	NORFOLK			2	
				A-6A	D10	NORFOLK			4	
				A-6A	E11	NORFOLK			1	
				A-6A	G60	NORFOLK			1	
				A-6A	KEJ	NORFOLK				1
				A-6A	K1F	NORFOLK				3
				N A-6A	K1F	NORFOLK				1
				N A-6A	K4F	NORFOLK				1
				EA-6A	D10	NORFOLK			1	
				FA-6A	D20	NORFOLK			2	
				FA-6A	G60	NORFOLK			1	
				T-34F	C10	NORFOLK			2	
				SH-2D	K1F	NORFOLK				1
				SH-2D	M50	NORFOLK				2
				NP-2H	D40	NORFOLK			1	
TOTAL	NARF NORFOLK								18	11
NARF PENSACOLA										
				A-4F	KCF	PENSACOLA				1
				A-4F	M80	PENSACOLA				1
				A-4E	D10	PENSACOLA			1	
				A-4E	M80	PENSACOLA				2
				TA-4J	H31	PENSACOLA			1	
				TA-4J	M30	PENSACOLA				4
				T-28C	KAF	PENSACOLA				4
				T-28R	KAE	PENSACOLA				1
				T-28S	KAF	PENSACOLA				1
				T-28B	K1F	PENSACOLA				1
				T-34P	H31	PENSACOLA			1	
				T-34R	K4J	PENSACOLA				1
				T-34B	M80	PENSACOLA				1
				HH-3A	D10	PENSACOLA			1	

~~CONFIDENTIAL~~

~~CONFIDENTIAL~~

DECLASSIFIED

INVENTORY AND OPERATING ALLOWANCES PROGRAM AND NON - PROGRAM AIRCRAFT

TABLE 8

NAVAIRSYSCOM FS	ALLOWANCES			INVENTORY							
	PROJECTED FOR END FY 1978			MODEL ASSIGNED	STATUS CODE	AIRCRAFT LOCATION	NUMBER OF A/C IN UNIT CUSTODY BY STATUS				
	SUBCLASS ALLOWED	PRIMARY USE	NUMBER ALLOWED				OPERATING STATUS	AWAITING OPERATING	PIPELINE	OTHER	
UNIT NAME											
				YSH-3J	M70	PENSACOLA					2
				SH-3G	E11	PENSACOLA			4		
				SH-3A	BY1	PENSACOLA			2		
				SH-3A	D10	PENSACOLA			4		
				SH-3D	G30	PENSACOLA			2		
				SH-2D	M70	PENSACOLA					1
				CH-53D	M80	PENSACOLA					2
				CH-53A	M80	PENSACOLA					1
				HH-1K	M80	PENSACOLA					1
				QT-33A	RNO	PENSACOLA			1		
TOTAL	NARF	PENSACOLA							17		24
	NARF	NORTH ISLAND				NORTH ISLAND					
				F-4S	D40	NORTH ISLAND			2		
				F-4N	BY1	NORTH ISLAND			1		
				F-4N	C10	NORTH ISLAND			1		
				F-4N	O10	NORTH ISLAND			2		
				F-4N	D40	NORTH ISLAND			9		
				F-4N	G40	NORTH ISLAND			2		
				F-4N	M30	NORTH ISLAND					1
				F-4J	D10	NORTH ISLAND			12		
				F-4J	D40	NORTH ISLAND			1		
				F-4J	G30	NORTH ISLAND			1		
				F-4J	660	NORTH ISLAND			2		
				F-4J	KEF	NORTH ISLAND					1
				F-4J	K1F	NORTH ISLAND					1
				F-4B	KBF	NORTH ISLAND					1
				F-4B	M70	NORTH ISLAND					1
				F-4B	M80	NORTH ISLAND					1
				RF-4B	D40	NORTH ISLAND			1		
				RF-4B	G30	NORTH ISLAND			1		
				SH-3D	G40	NORTH ISLAND			1		
				CH-53D	M30	NORTH ISLAND					1
				CH-53D	M70	NORTH ISLAND					1
				CH-53D	M80	NORTH ISLAND					2
				CH-53A	M70	NORTH ISLAND					1
				CH-46F	G30	NORTH ISLAND			1		
				CH-46F	KBF	NORTH ISLAND					1
				UH-46D	M50	NORTH ISLAND					3
TOTAL	NARF	NORTH ISLAND							37		15
<u>NAVAL AIR SYSTEM COMMAND REPS AIRCRAFT</u>											
	NPRO	REP	BETHPAGE			BETHPAGE					
				F-14A	VF0	BETHPAGE					2
				A-6E	G30	BETHPAGE			1		
				A-6E	G40	BETHPAGE			16		
				A-6A	H01	BETHPAGE			3		
				EA-6B	G40	BETHPAGE			7		
				EA-6B	H01	BETHPAGE			3		
TOTAL	NPRO	REP	BETHPAGE						30		2
	DCASO	WICHITA				WICHITA					
				T-44A	TJ0	WICHITA					2
				T-44A	VF0	WICHITA					1
				T-34C	VF0	WICHITA					50
TOTAL	DCASO	WICHITA									53
	NPRO	REP	BURBANK			BURBANK					
				P-3C	VF0	BURBANK					1
TOTAL	NPRO	REP	BURBANK								1
	NPRO	REP	COLUMBUS			COLUMBUS					
				OV-10A	H11	COLUMBUS			6		
TOTAL	NPRO	REP	COLUMBUS						6		
	NPRO	REP	DALLAS			DALLAS					
				RF-8E	D10	DALLAS			2		
				A-7E	8X0	DALLAS					2
				TA-7C	RND	DALLAS			17		
				TA-7C	8Y2	DALLAS			1		
				TA-7C	G10	DALLAS			29		
				TA-7C	KDJ	DALLAS					4
TOTAL	NPRO	REP	DALLAS						49		5
	FS	FAWPRA				ATSUGI					
				A-4M	G30	ATSUGI			1		
TOTAL	FS	FAWPRA							1		
	USAACOM					FORT WORTH					
				AH-1T	8X0	FORT WORTH					2
				AH-1T	VQ0	FORT WORTH					2
				UH-1N	VQ0	FORT WORTH					4
TOTAL	USAACOM										8
	ERDA					WASHINGTON					
				OV-10A	U00	WASHINGTON					1
TOTAL	ERDA										1
	NPRO	LONG BEACH				LONG BEACH					
				A-4C	U00	LONG BEACH					4
				TA-4B	UK0	LONG BEACH					2
TOTAL	NPRO	LONG BEACH									5
	NPRO	REP	STRATFORD			STRATFORD					
				SH-3E	G10	STRATFORD			1		
				SH-3A	G10	STRATFORD			6		
				SH-3H	G10	STRATFORD			6		
				CH-53A	TJ0	STRATFORD					1
TOTAL	NPRO	REP	STRATFORD						13		1

~~CONFIDENTIAL~~

DECLASSIFIED

~~CONFIDENTIAL~~

INVENTORY AND OPERATING ALLOWANCES
PROGRAM AND NON - PROGRAM AIRCRAFT

TABLE 8

NAVAIRSYSCOM FS UNIT NAME	ALLOWANCES			INVENTORY							
	PROJECTED FOR END FY 1978			MODEL ASSIGNED	STATUS CODE	AIRCRAFT LOCATION	NUMBER OF A/C IN UNIT CUSTODY BY STATUS				
	SUBCLASS ALLOWED	PRIMARY USE	NUMBER ALLOWED				OPERATING STATUS	AWAITING OPERATING	PIPELINE	OTHER	
AFPRO NO AMERICAN				YF-17	U00	LOS ANGELES LOS ANGELES					2
TOTAL AFPRO NO AMERICAN											2
FLY SYS IAC				A-4L	U00	NEWPORT BEAC					2
				A-4C	U00	NEWPORT BEAC					1
TOTAL FLY SYS INC						NEWPORT BEAC					3
NAS NORFOLK				T-34B	U00	NORFOLK					1
TOTAL NAS NORFOLK						NORFOLK					1
<u>MISCELLANEOUS NAVAIRSYSCOM ACTIVITIES</u>											
CCAD CORPUS				UH-1H	D10	CORPUS CHRIS					1
				UH-1H	EA1	CORPUS CHRIS					9
TOTAL CCAD CORPUS						CORPUS CHRIS					10
<u>AIRCRAFT ON LEAN NAVAIRSYSCOM</u>											
DEPT AGRICULTURE				TS-2A	U00	UNK					1
TOTAL DEPT AGRICULTURE						UNK					1
NC DEPT OF CONSV				T-34B	U00	NORTH CAROLI					4
TOTAL NC DEPT OF CONSV						NORTH CAROLI					4
CAL DEPT OF CONSV				US-2A	U00	SACRAMENTO					17
				TS-2A	U00	SACRAMENTO					35
TOTAL CAL DEPT OF CONSV						SACRAMENTO					52
BUREAU OF CUSTOMS				S-2D	U00	UNK					4
TOTAL BUREAU OF CUSTOMS						UNK					4
VA INST MAR SCI				U-6A	U00	VIRGINIA					1
TOTAL VA INST MAR SCI						VIRGINIA					1
UNIV OF ALASKA				NC-117D	U00	FAIRBANKS					1
TOTAL UNIV OF ALASKA						FAIRBANKS					1
FLYING CLUB				T-41B	U00	ADAK					1
TOTAL FLYING CLUB						ADAK					1
FLY CLUB AGANA				T-34B	U00	AGANA					1
TOTAL FLY CLUB AGANA						AGANA					1
FLYING CLUB				T-34B	U00	ATLANTA					2
TOTAL FLYING CLUB						ATLANTA					2
FLYING CLUB				T-41B	U00	BARBERS POIN					1
				U-3A	U00	BARBERS POIN					1
				T-34B	U00	BARBERS POIN					1
TOTAL FLYING CLUB						BARBERS POIN					3
FLYING CLUB				T-34B	U00	CHINA LAKE					2
TOTAL FLYING CLUB						CHINA LAKE					2
FLY CLUB CHERRYPT				T-34B	U00	CHERRY POINT					1
TOTAL FLY CLUB CHERRYPT						CHERRY POINT					1
FLY CLUB CORPUS				T-34B	U00	CORPUS CHRIS					2
TOTAL FLY CLUB CORPUS						CORPUS CHRIS					2
FLYING CLUB				T-34B	U00	DAHLGREN					1
TOTAL FLYING CLUB						DAHLGREN					1
FLYING CLUB				U-3A	U00	DALLAS					1
				T-34B	U00	DALLAS					1
TOTAL FLYING CLUB						DALLAS					2
FLY CLUB EL CNTRD				T-34B	U00	EL CENTRO					1
TOTAL FLY CLUB EL CNTRD						EL CENTRO					1
FLYING CLUB				U-3A	U00	EL TORO					1
TOTAL FLYING CLUB						EL TORO					1
FLYING CLUB				T-34B	U00	FALLON					1
TOTAL FLYING CLUB						FALLON					1
AERO CLUB				T-34B	U00	GLENVIEW					2
TOTAL AERO CLUB						GLENVIEW					2
FLY CLUB G LAKES				T-34B	U00	GREAT LAKES					1
TOTAL FLY CLUB G LAKES						GREAT LAKES					1
FLYING CLUB				T-34B	U00	GROSSE ILE					1
TOTAL FLYING CLUB						GROSSE ILE					1
AERO CLUB				T-34B	U00	ATSUGI					1
TOTAL AERO CLUB						ATSUGI					1
FLYING CLUB				T-34B	U00	JACKSONVILLE					2
TOTAL FLYING CLUB						JACKSONVILLE					2

~~CONFIDENTIAL~~

~~CONFIDENTIAL~~

DECLASSIFIED

INVENTORY AND OPERATING ALLOWANCES PROGRAM AND NON - PROGRAM AIRCRAFT

TABLE 8

NAVAIRSYSCOM FS	ALLOWANCES				INVENTORY						
	PROJECTED FOR END FY 1978				NUMBER OF A/C IN UNIT CUSTODY BY STATUS						
	SUBCLASS ALLOWED	PRIMARY USE	NUMBER ALLOWED	MODEL ASSIGNED	STATUS CODE	AIRCRAFT LOCATION	OPERATING STATUS	AWAITING OPERATING	PIPELINE	OTHER	
	FLYING CLUB			T-34B	U00	WARMINSTER				2	
TOTAL	FLYING CLUB					WARMINSTER				2	
	FLYING CLUB			T-34B	U00	KEFLAVIK				1	
TOTAL	FLYING CLUB					KEFLAVIK				1	
	FLYING CLUB			T-34B	U00	KEY WEST				1	
TOTAL	FLYING CLUB					KEY WEST				1	
	FLYING CLUB			T-34B	U00	LAKEHURST				1	
TOTAL	FLYING CLUB					LAKEHURST				1	
	FLYING CLUB			T-34B	U00	LEMOORE				2	
TOTAL	AERO CLUB LEMOORE					LEMOORE				2	
	FLYING CLUB			T-34B	U00	LOS ALAMITOS				1	
TOTAL	FLYING CLUB					LOS ALAMITOS				1	
	FLY CLUB MERIDIAN			T-34B	U00	MERIDIAN				1	
TOTAL	FLY CLUB MERIDIAN					MERIDIAN				1	
	FLYING CLUB			T-34B	U00	MEMPHIS				1	
TOTAL	FLYING CLUB					MEMPHIS				1	
	FLYING CLUB			T-34B	U00	MONTEREY				1	
TOTAL	FLYING CLUB					MONTEREY				1	
	FLYING CLUB			L-11A	U00	NORFOLK				1	
TOTAL	FLYING CLUB					NORFOLK				1	
	FLY CLUB NORFOLK			T-34B	U00	NORFOLK				2	
TOTAL	FLY CLUB NORFOLK					NORFOLK				3	
	FLY CLUB NORFOLK			L-6A	U00	NORTH ISLAND				1	
TOTAL	FLY CLUB NORFOLK					NORTH ISLAND				1	
	FLY CLUB NORFOLK			T-34B	U00	NORTH ISLAND				2	
TOTAL	FLY CLUB NORFOLK					NORTH ISLAND				3	
	FLYING CLUB			T-34B	U00	OLATHE				2	
TOTAL	FLYING CLUB					OLATHE				2	
	FLYING CLUB			T-34B	U00	ORLANDO				1	
TOTAL	FLYING CLUB					ORLANDO				1	
	FLYING CLUB			T-34B	U00	QUANTICO				2	
TOTAL	FLYING CLUB					QUANTICO				2	
	FLYING CLUB			U-3A	U00	ROOSEVELT RO				1	
TOTAL	FLYING CLUB					ROOSEVELT RO				1	
	FLY CLUB			T-41P	U00	ROTA				1	
TOTAL	FLY CLUB					ROTA				1	
	FLY CLUB NEWPORT			T-34B	U00	ROTA				2	
TOTAL	FLY CLUB NEWPORT					ROTA				2	
	FLY CLUB NEWPORT			T-34B	U00	NEWPORT				1	
TOTAL	FLY CLUB NEWPORT					NEWPORT				1	
	FLYING CLUB			T-41B	U00	SOUTH WEYMOUTH				1	
TOTAL	FLYING CLUB					SOUTH WEYMOUTH				1	
	FLYING CLUB			T-34B	U00	SOUTH WEYMOUTH				2	
TOTAL	FLYING CLUB					SOUTH WEYMOUTH				2	
	FLYING CLUB			T-34B	U00	WHIDREY ISLA				3	
TOTAL	FLYING CLUB					WHIDREY ISLA				3	
	FLYING CLUB			T-34B	U00	WHITING FIEL				1	
TOTAL	FLYING CLUB					WHITING FIEL				1	
	FLYING CLUB			T-34B	U00	WILLOW GROVE				2	
TOTAL	FLYING CLUB					WILLOW GROVE				2	
	R+R FLYING CLUB			0-1A	U00	29 PALMS				1	
TOTAL	R+R FLYING CLUB					29 PALMS				1	
	R+R ISL FLY CLUB			T-34B	U00	STOCKTON				1	
TOTAL	R+R ISL FLY CLUB					STOCKTON				1	
	NASA			N P-3A	U00	UNK				1	
TOTAL	NASA			T-34E	U00	UNK				1	
	US ARMY			SH-3A	U00	UNK				1	
TOTAL	US ARMY			NCH-53A	U00	UNK				1	
	US AF			T-28B	U00	UNK				2	
TOTAL	US AF					UNK				2	
	USAF			NR A-3P	U00	UNK				1	
TOTAL	USAF					UNK				1	
	STORAGE FACILITIES					TUCSON				25	
TOTAL	STORAGE FACILITIES			F-8J	M10	TUCSON				25	
	MASOC DMAFB			F-4N	M10	TUCSON				27	
				F-4N	M30	TUCSON				27	
				YF-4J	M30	TUCSON				1	

~~CONFIDENTIAL~~

DECLASSIFIED

CONFIDENTIAL

**INVENTORY AND OPERATING ALLOWANCES
PROGRAM AND NON - PROGRAM AIRCRAFT**

TABLE 8

NAVAIRSYSCOM FS UNIT NAME	ALLOWANCES PROJECTED FOR END FY 1978			INVENTORY NUMBER OF A/C IN UNIT CUSTODY BY STATUS						
	SUBCLASS ALLOWED	PRIMARY USE	NUMBER ALLOWED	MODEL ASSIGNED	STATUS CODE	AIRCRAFT LOCATION	OPERATING STATUS	AWAITING OPERATING	PIPELINE	OTHER
				F-4B	M30	TUCSON				1
				RF-8G	M30	TUCSON				4
				RF-4B	M30	TUCSON				5
				A-7A	M10	TUCSON				43
				A-7A	M30	TUCSON				15
				N A-7A	M10	TUCSON				1
				A-4H	M10	TUCSON				3
				A-4L	M10	TUCSON				36
				A-4L	M30	TUCSON				15
				A-4E	M30	TUCSON				1
				A-4C	M10	TUCSON				3
				A-4C	M30	TUCSON				22
				A-6C	M10	TUCSON				1
				A-6B	M10	TUCSON				3
				KA-3B	M30	TUCSON				9
				EKA-3B	M10	TUCSON				2
				EKA-3B	M30	TUCSON				13
				RA-5C	M10	TUCSON				3
				RA-5C	M30	TUCSON				15
				RA-3B	M30	TUCSON				4
				EA-3B	M30	TUCSON				1
				EA-6A	M30	TUCSON				3
				S-3A	M30	TUCSON				8
				SP-2H	M10	TUCSON				5
				SP-2H	M30	TUCSON				3
				SP-2H	M10	TUCSON				17
				SP-2H	M30	TUCSON				20
				N P-2H	M30	TUCSON				1
				E-1B	M10	TUCSON				3
				E-1B	M30	TUCSON				14
				EC-121K	M30	TUCSON				1
				VC-118B	M10	TUCSON				1
				C-118B	M10	TUCSON				1
				C-118B	M30	TUCSON				11
				C-131F	M30	TUCSON				3
				C-117D	M10	TUCSON				3
				C-117D	M30	TUCSON				8
				VA-3B	M30	TUCSON				1
				YOY-10A	M10	TUCSON				1
				OV-10A	M10	TUCSON				7
				U-11A	M30	TUCSON				4
				US-2B	M10	TUCSON				7
				US-2B	M30	TUCSON				13
				US-2A	M10	TUCSON				3
				US-2A	M30	TUCSON				6
				TA-4J	M30	TUCSON				12
				T-2C	M10	TUCSON				1
				T-2C	M30	TUCSON				23
				T-2B	M30	TUCSON				1
				T-39D	M30	TUCSON				1
				TA-3B	M30	TUCSON				1
				TS-2A	M10	TUCSON				5
				TS-2A	M30	TUCSON				33
				T-28C	M10	TUCSON				2
				T-28C	M30	TUCSON				15
				T-28B	M10	TUCSON				1
				T-28B	M30	TUCSON				41
				T-34B	M10	TUCSON				5
				T-34B	M30	TUCSON				28
				T-34B	WAO	TUCSON				1
				T-29C	M10	TUCSON				1
				T-29B	M10	TUCSON				1
				AH-1E	M10	TUCSON				3
				SH-3G	M10	TUCSON				2
				SH-3G	M30	TUCSON				5
				CH-53A	M30	TUCSON				24
				UH-46D	M30	TUCSON				1
				CH-46D	M10	TUCSON				3
				CH-46D	M30	TUCSON				7
				CH-46D	M70	TUCSON				3
				UH-46A	M10	TUCSON				2
				UH-46A	M30	TUCSON				5
				CH-46A	M10	TUCSON				3
				HH-1K	M10	TUCSON				1
				HH-1K	M30	TUCSON				1
				UH-1E	M10	TUCSON				6
				UH-1E	M30	TUCSON				22
				UH-1E	U00	TUCSON				1
				UH-1N	M10	TUCSON				1
				UH-1N	M30	TUCSON				8
				VH-1N	M10	TUCSON				5
				VH-1N	M30	TUCSON				1
				VH-3A	M10	TUCSON				3
				DT-2B	M10	TUCSON				1
TOTAL	MASDC	OWAFB								705
TOTAL	FS							205		1033
GRAMO TOTAL			4767				4383	69	998	1217

CONFIDENTIAL

~~CONFIDENTIAL~~

DRONE AIRCRAFT BY STATUS AND COMMAND

TABLE 9

COMMAND	MODEL	TOTAL INVENTORY	OPERATING			ACTIVE LOGISTIC SUPPORT	IN PROCESS FIRST DELIVERY	STORED	IN PROCESS OF SERVICE	ALL OTHER
			TOTAL	OPERATING STATUS	AWAITING OPERATING					
NASC A/C CUST	QF-86F	3				3				
	QF-86H	9	6	6			3			
	QF-4B	7	7	7						
	QT-38A	6	4	4		2				
	QI-33A	10	10	10						
	TOTAL		35	27	27	5		3		
NASC-FS	QF-4B	1				1				
	QT-33A	1				1				
	TOTAL	2				2				
GRAND TOTAL		37	27	27	7		3			

AIRCRAFT ON LOAN TO NAVY

TABLE 10

MODEL	STATUS	TOTAL	CUSTODIAN	LOCATION
<u>LOAN</u>				
OV-1B	USO	3	NAV TEST PIL SCHOL	PTXNT RIVER
OH-58A	USO	3	NAV TEST PIL SCHOL	PTXNT RIVER

~~CONFIDENTIAL~~

DECLASSIFIED

~~CONFIDENTIAL~~

LOCATION OF AIRCRAFT INVENTORY BY ORGANIZATIONAL UNIT

TOTAL PROGRAM AND NON-PROGRAM AIRCRAFT

TABLE 11

LOCATION	UNIT NAME	NO. OF A/C	COM-MAND	LOCATION	UNIT NAME	NO. OF A/C	COM-MAND
ABD ALFARY	HS 1 SFA DET 3	2	LANT	ABD KITTY HA	VAW 122	4	LANT
	TOTAL	2			VA 192	12	PAC
ABD AMFRICA	VF 142	10	LANT		VA 195	12	PAC
	VF 143	10	LANT		HS 8	7	PAC
	VA 15	11	LANT		VS 33	11	PAC
	VA 87	12	LANT		VAO 131	4	PAC
	VA 176	14	LANT		HC 11 DET 1	2	PAC
	HS 15	8	LANT		CV 63 KITTYHW	1	PAC
	VS 28	10	LANT		TOTAL	53	
	VAM 128	5	LANT	ABD KNOX	HSL 37 DET 7	1	PAC
	VFP 63 DET 5	3	PAC		TOTAL	1	
	VAO 137	3	PAC	ABD LA SALLE	HS 1 SFA DET 1	1	LANT
	TOTAL	86			TOTAL	1	
ABD BAGLEY	HSL 33 LMP DET 5	1	PAC	ABD MARS	HC 3 DET 104	2	PAC
	TOTAL	1			TOTAL	2	
ABD BUTTE	HC 6 DET 1	2	LANT	ABD MIDWAY	VMAO 2 DET C	2	LANT
	TOTAL	2			VF 151	12	PAC
ABD CHICAGO	HSL 35 LMP DET 8	1	PAC		VF 161	10	PAC
	TOTAL	1			VA 56	10	PAC
ABD CONCORD	HC 6 DET 5	2	LANT		VA 73	11	PAC
	TOTAL	2			VA 115	15	PAC
ABD EISENHOW	VF 102	10	LANT		VAW 115	4	PAC
	VA 12	7	LANT		HC 1 DET 2	4	PAC
	VA 45	13	LANT		TOTAL	68	
	VAW 121	5	LANT	ABD NEW ORLE	HMM 165	11	PAC
	TOTAL	35			HRH 462	17	PAC
ABD ENTERPRI	RVAH 1	3	LANT		TOTAL	28	
	VF 1	13	PAC	ABD NIPTITZ	VF 41	10	LANT
	VF 2	3	PAC		VF 88	10	LANT
	VA 27	1	PAC		VA 35	14	LANT
	VA 97	12	PAC		VA 82	12	LANT
	TOTAL	32			VA 86	10	LANT
ABD FANNING	HSL 35 LMP DET 6	1	PAC		RVAH 6	3	LANT
	TOTAL	1			HS 9	8	LANT
ABD FORRESTA	VF 11	11	LANT		VS 24	10	LANT
	VF 74	10	LANT		VAO 135	4	PAC
	VA 81	12	LANT		TOTAL	81	
	VA 83	12	LANT	ABD OKLA	HC 1 DET 6	2	PAC
	VA 85	15	LANT		TOTAL	2	
	HS 3	9	LANT	ABD PAGE	HSL 32 LMP DET 9	1	LANT
	VS 30	10	LANT		TOTAL	1	
	TOTAL	79		ABD PALL	HSL 36 DET 8	1	LANT
ABD GUAM	HMM 264	1	LANT		TOTAL	1	
	TOTAL	1		ABD PHARRIS	HSL 32 LMP DET 5	1	LANT
ABD HANCOCK	HC 1	6	PAC		TOTAL	1	
	TOTAL	6		ABD TRIPOLI	HMM 262	21	PAC
ABD HART	HSL 32 LMP DET 2	1	LANT		TOTAL	21	
	TOTAL	1		ABD TRUETT	HSL 34 DET 1	1	LANT
ABD IACHON	HC 6 DET 11	2	LANT		TOTAL	1	
	HMM 263 DET 1	6	LANT	ABD VALDEZ	HSL 36 DET 2	1	LANT
	TOTAL	8			TOTAL	1	
ABD JOUETT	HSL 33 LMP DET 4	1	PAC	ADAK	FLYING CLUB	1	FS
	TOTAL	1			TOTAL	1	
ABD KENNEDY	VF 14	1	LANT	AGANA	VO 1	14	PAC
	VS 21	10	PAC		VO 3	4	PAC
	TOTAL	11			NAS AGANA	3	PAC
					FLY CLUB AGANA	1	FS
					TOTAL	22	

~~CONFIDENTIAL~~

LOCATION OF AIRCRAFT INVENTORY BY ORGANIZATIONAL UNIT

TOTAL PROGRAM AND NON-PROGRAM AIRCRAFT

TABLE 11

LOCATION	UNIT NAME	NO. OF A/C	COM-MAND	LOCATION	UNIT NAME	NO. OF A/C	COM-MAND		
ALAMEDA	VA 34	1	LANT	AZORES	VMAAW 121	2	PAC		
	VA 75	1	LANT		VWGR 152	3	PAC		
	VA 85	1	LANT		HMM 149	4	PAC		
	VA 42	1	LANT		HMM 165	1	PAC		
	VP 5	1	LANT		HMH 462	2	PAC		
	VP 24	1	LANT		HML 367	1	PAC		
	VP 26	1	LANT		VNFP 3 DET 3	1	PAC		
	VP 30	1	LANT		H+MS 12	1	PAC		
	VQ 2	2	LANT		MWHS 1	1	PAC		
	VMAAW 224	2	LANT		VC 5	3	PAC		
	VMAAW 332	4	LANT		VC 5 DET CUBT	1	PAC		
	VMAAT(AW) 202	4	LANT		NAF ATSU61	4	PAC		
	VA 145	2	PAC		COMFLTACT OKINAWA	1	PAC		
	VA 165	4	PAC		NAF MISAWA	2	PAC		
	VA 196	1	PAC		FS FAMPRA	1	FS		
	VA 128	4	PAC		AERO CLUB	1	FS		
	VS 41	2	PAC		TOTAL	56			
	VP 4	2	PAC		BAHRAIN	NAF LAJES	1	LANT	
	VP 6	1	PAC			TOTAL	1		
	VP 17	5	PAC			ADMSPUNT BAHRAIN	TOTAL	1	LANT
	VP 48	1	PAC				TOTAL	1	
	VAO 129	1	PAC			BALTIMORE	NAVCRUITCOM	3	NATRA
	VAO 132	1	PAC		TOTAL		3		
	VQ 1	1	PAC		BARBERS POINT	VP 4	9	PAC	
	VR 30	5	PAC			VP 6	8	PAC	
	CV 41 MIDWAY	1	PAC	VP 17		4	PAC		
	CV 43 ORL SEA	1	PAC	VP 22		9	PAC		
	CV 51 RANGER	1	PAC	HMM 165		2	PAC		
	CNV 65 ENTERPKSE	1	PAC	HMM 265		1	PAC		
	NAS WHIDBY ISLAND	1	PAC	VC 1		8	PAC		
	NAS ALAMEDA	3	PAC	VC 1 VR DET		2	PAC		
	VA 303	13	CNR/FOR	NAS BARBERS PNT		2	PAC		
	VA 304	21	CNR/FOR	FLYING CLUB		3	FS		
	VAO 208	5	CNR/FOR	TOTAL		48			
	VAO 308	5	CNR/FOR	BEAUFORT		VMFA 115	11	LANT	
	HS 85	8	CNR/FOR			VMFA 251	11	LANT	
	VP 64	1	CNR/FOR			VMFA 312	12	LANT	
	VP 68	1	CNR/FOR			VMFA 333	12	LANT	
	VP 69	1	CNR/FOR		VMFA 451	11	LANT		
	VP 94	1	CNR/FOR		H+MS 31	6	LANT		
	VR 53 DET DALLAS	1	CNR/FOR		VMAAT 203	15	LANT		
	VR 55	3	CNR/FOR		MCAS BEAUFORT	4	LANT		
	NARU ALAMEDA	3	CNR/FOR		TOTAL	62			
	MARTD ALAMEDA	22	CNR/FOR		BERMUDA	VP 8	2	LANT	
	MARTD EL TORO	1	CNR/FOR	VP 26		9	LANT		
	NATC RDT+E	1	NASC ACFTCUS	NAS BERMUDA		3	LANT		
	NARF ALAMEDA	26	FS	TOTAL		14			
	TOTAL	171		BETHPAGE	VF 14	1	LANT		
	ANDREWS	NAF WASHINGTON	4		LANT	VF 101	3	LANT	
		HQ MC FLT SECTION	4		LANT	VA 42	1	LANT	
VFP 206		4	CNR/FOR		VA 128	1	PAC		
VFP 306		4	CNR/FOR		NPRO RDT+E BTHPGE	9	NASC ACFTCUS		
VR 52 DET WASH	3	CNR/FOR	NPRO REP BETHPAGE	32	FS				
NARU WASH DC	1	CNR/FOR	TOTAL	47					
MARTD WASH DC	11	CNR/FOR	BLOOMFIELD	DCASO KAMAN	2	NASC ACFTCUS			
TOTAL	31			TOTAL	2				
ATLANTA	VA 205	14		CNR/FOR	BRUNSWICK	VP 8	7	LANT	
	VR 54 DET ATLANTA	4	CNR/FOR	VP 10		9	LANT		
	NAS ATLANTA	2	CNR/FOR	VP 11		8	LANT		
	MARTD ATLANTA	28	CNR/FOR	VP 44		8	LANT		
FLYING CLUB	2	FS	NAS BRUNSWICK	3		LANT			
TOTAL	50		TOTAL	35					
ATSUGI	VMFA 115	1	LANT	BURBANK	NPRO RDT+E BURBANK	3	NASC ACFTCUS		
	VMFA 251	1	LANT		NPRO REP BURBANK	1	FS		
	VMAO 2 DET C	1	LANT		TOTAL	4			
	VF 151	1	PAC		CAMP PENDLET	HMA 169	12	PAC	
	VF 151	3	PAC	HMA 369		8	PAC		
	VA 52	3	PAC	TOTAL		20			
	VA 56	1	PAC	ALAMEDA		VA 34	1	LANT	
	VA 93	2	PAC			VA 75	1	LANT	
	VA 115	2	PAC		VA 85	1	LANT		
	HS 8	1	PAC		VA 42	1	LANT		
	VP 1	1	PAC		VP 5	1	LANT		
	VQ 1	2	PAC		VP 24	1	LANT		
	HC 1 DET 2	1	PAC		VP 26	1	LANT		
	HC 3 DET 106	2	PAC		VP 30	1	LANT		
	HSL 33 LMP DET 10	1	PAC	VQ 2	2	LANT			
	HSL 37 DET 8	1	PAC	VMAAW 224	2	LANT			
	VRC 50	2	PAC	VMAAW 332	4	LANT			
	VMFA 235	1	PAC	VMAAT(AW) 202	4	LANT			

DECLASSIFIED

CONFIDENTIAL

LOCATION OF AIRCRAFT INVENTORY BY ORGANIZATIONAL UNIT

TOTAL PROGRAM AND NON-PROGRAM AIRCRAFT

TABLE 11

LOCATION	UNIT NAME	NO. OF A/C	COM-MAND	LOCATION	UNIT NAME	NO. OF A/C	COM-MAND	
CECIL FIELD	VA 12	2	LANT	CULVER CITY	HUGHES ACFT CO	1	NASC ACFTCUS	
	VA 37	9	LANT		TOTAL	1		
	VA 46	11	LANT	DAHLGREN	FLYING CLUB	1	FS	
	VA 66	10	LANT		TOTAL	1		
	VA 72	9	LANT	DALLAS	VF 201	14	CNR/FOR	
	VA 86	2	LANT		VF 202	12	CNR/FOR	
	VA 105	11	LANT		VA 204	6	CNR/FOR	
	VA 45	10	LANT		VA 303	2	CNR/FOR	
	VA 174	30	LANT		VA 304	1	CNR/FOR	
	VS 22	11	LANT		VR 53 DET DALLAS	3	CNR/FOR	
	VS 31	11	LANT		NAS DALLAS	3	CNR/FOR	
	VS 32	12	LANT		MARTO DALLAS	13	CNR/FOR	
	NAS CECIL FIELD	3	LANT		NPRO RDT+E DALLAS	7	NASC ACFTCUS	
	TOTAL	131			NPRO REP DALLAS	55	FS	
	CHASE	TRARON 24	26	NATRA	FLYING CLUB	2	FS	
TRARON 25		25	NATRA	TOTAL	118			
TRARON 26		42	NATRA	DETROIT	VP 93	6	CNR/FOR	
TOTAL	93		VR 52 DET DETROIT		4	CNR/FOR		
CHERRY POINT	VF 171	2	LANT		NAF DETROIT	2	CNR/FOR	
	HC 6	1	LANT		TOTAL	12		
	HC 16	1	LANT		DOIHAN	HSL 32	1	LANT
	VMFA 115	3	LANT			NAS MERIDIAN	1	NATRA
	VMFA 451	1	LANT			NRL PAX RIVER	1	NASC ACFTCUS
	VMA 223	18	LANT		TOTAL	3		
	VMAAW 224	12	LANT		EL CENTRO	NATPARATESTRANGE	7	NASC ACFTCUS
	VMAAW 533	12	LANT			FLY CLUB EL CNTRG	1	FS
	VMA 231	16	LANT			TOTAL	8	
	VMA 542	2	LANT		EL TORO	VMFA 531	11	PAC
	VMA 331	18	LANT			VMAAW 242	12	PAC
	VMAAW 332	11	LANT			VMA 311	18	PAC
	VMGR 252	12	LANT			VMGR 352	10	PAC
	HMM 162	2	LANT	VMFP 3		17	PAC	
	HMH 362	1	LANT	H+MS 13		9	PAC	
VMAO 2	9	LANT	MCAS EL TORO	3		PAC		
H+MS 32	8	LANT	MARTO EL TORO	25		CNR/FOR		
VMAI(AW) 202	13	LANT	FLYING CLUB	1		FS		
MCAS CHERRY POINT	10	LANT	TOTAL	106				
VMA 513	1	PAC	FAIRBANKS	UNIV OF ALASKA	1	FS		
MARTO DALLAS	3	CNR/FOR		TOTAL	1			
AFPRO ST LOUIS	1	NASC ACFTCUS	FALLON	VMA 542	17	LANT		
NARF CHERRY POINT	39	FS		NAS FALLON	5	PAC		
FLY CLUB CHERRYPT	1	FS		FLYING CLUB	1	FS		
TOTAL	197			TOTAL	23			
CHINA LAKE	VMA 211	19	PAC	FORT WORTH	NPRO FORT WORTH	2	NASC ACFTCUS	
	VX 5	14	PAC		USAACOP	8	FS	
	NMC CHINA LAKE	37	NASC ACFTCUS	TOTAL	10			
	NAF CHINA LAKE	3	STF	FUJENMA	VMGR 152	12	PAC	
	FLYING CLUB	2	FS		HMM 164	15	PAC	
TOTAL	75		HML 367		22	PAC		
COLUMBUS	NPRO RDT+E COLMES	4	NASC ACFTCUS		H+MS 36	7	PAC	
	NPRO REP COLUMBUS	6	FS		MUHS 1	5	PAC	
	TOTAL	10		TOTAL	61			
	CORPUS CHRIS	HMX 1	1	LANT	GLENVIEW	VP 60	9	CNR/FOR
		HML 267	3	PAC		VP 90	9	CNR/FOR
HMA 169		1	PAC	VR 51		4	CNR/FOR	
HMA 369		1	PAC	NAS GLENVIEW		2	CNR/FOR	
VXE 6		1	PAC	MARTO GLENVIEW		18	CNR/FOR	
NAS FALLON		1	PAC	AERO CLUB	2	FS		
NAS LEMOORE		1	PAC	TOTAL	44			
HA(L) 5		4	CNR/FOR	GREAT LAKES	FLY CLUB G LAKES	1	FS	
MARTO GLENVIEW		1	CNR/FOR		TOTAL	1		
TRARON 27		51	NATRA		GROSSE ILE	FLYING CLUB	1	FS
TRARON 28		33	NATRA	TOTAL		1		
HT 18		7	NATRA	GTMO BAY	VC 10	9	LANT	
NAS CRPS CHRISTI		11	NATRA		NAS GTMO BAY	5	LANT	
COMTRAWING 4		20	NATRA		TOTAL	14		
NAV TEST PIL SCHL		1	STF		IMPERIAL BEA	HS 12	5	PAC
CCAO CORPUS	10	FS	TOTAL			6		
FLY CLUB CORPUS	2	FS						
TOTAL	149							
CUBI POINT	HM 12 DET 1	6	LANT					
	VF 213	11	PAC					
	VP 1	8	PAC					
	VRC 50	14	PAC					
	VC 5	7	PAC					
	VC 5 DET CUBI	1	PAC					
	NAS CUBI PT	8	PAC					
TOTAL	59							

LOCATION OF AIRCRAFT INVENTORY BY ORGANIZATIONAL UNIT

TOTAL PROGRAM AND NON-PROGRAM AIRCRAFT

TABLE 11

LOCATION	UNIT NAME	NO. OF A/C	COM-MAND	LOCATION	UNIT NAME	NO. OF A/C	COM-MAND	
ICELAND	NAVSTA KEFLAVIK	2	LANT	KINGSVILLE	TRARON 21	28	NATRA	
	TOTAL	2			TRARON 22	26	NATRA	
IWAKUNI	VMAQ 2 DET C	1	LANT		TRARON 23	48	NATRA	
	VMFA 235	12	PAC		NAS KINGSVILLE	1	NATRA	
	VMA 214	18	PAC	TOTAL	103			
	VMAAW 121	11	PAC	KIRTLAND AFB	NWFF KIRTLAND AFB	4	NASC ACFTCUS	
	VMFP 3 DET 3	3	PAC		NWFF KIRTLAND AFB	1	STF	
	H+MS 12	8	PAC		TOTAL	5		
	HICAS IWAKUNI	5	PAC					
TOTAL	58							
JACKSONVILLE	VA 12	3	LANT	LAKE CITY	VR 24 DET ROTA	1	LANT	
	VA 15	1	LANT		VRC 252	2	LANT	
	VA 37	3	LANT		VRC 50	1	PAC	
	VA 46	1	LANT		VMGP 352	3	PAC	
	VA 66	2	LANT		VXE 5	1	PAC	
	VA 72	1	LANT		VC 3	1	PAC	
	VA 105	1	LANT		MARTD GLENVIEW	1	CNR/FOR	
	VA 174	4	LANT	FLIGHT DEMO TEAM	1	NATRA		
	RVAH 3	3	LANT	NATC ROT+E	1	NASC ACFTCUS		
	HS 1 SEA COMB	3	LANT	TOTAL	12			
	HS 5	7	LANT	LAKEHURST	HS 75	2	CNR/FOR	
	HS 7	6	LANT		NATC LAKEHURST	1	NATRA	
	HS 11	7	LANT		NAEC LAKEHURST	9	NASC ACFTCUS	
	HS 1	11	LANT		FLYING CLUB	1	FS	
	VP 5	9	LANT	TOTAL	13			
	VP 8	1	LANT	LEMOORE	VA 22	8	FAC	
	VP 10	1	LANT		VA 25	9	PAC	
	VP 24	8	LANT		VA 27	11	FAC	
	VP 26	1	LANT		VA 94	9	PAC	
	VP 45	6	LANT		VA 113	11	PAC	
	VP 49	5	LANT		VA 146	8	PAC	
	VP 56	9	LANT		VA 147	9	PAC	
	VP 30	20	LANT		VA 122	30	PAC	
	VP 30 VR DET	2	LANT		VA 127	11	PAC	
	HC 2	1	LANT		NAS LEMOORE	7	PAC	
	NAS JACKSONVILLE	6	LANT		AERO CLUB LEMOORE	2	FS	
	VA 22	4	PAC	TOTAL	115			
	VA 25	3	PAC	LONG BEACH	NPRO LONG BEACH	2	NASC ACFTCUS	
	VA 94	3	PAC		NPRO LONG BEACH	6	FS	
	VA 113	1	PAC	TOTAL	8			
	VA 146	4	PAC	LOS ALAMITOS	FLYING CLUB	1	FS	
	VA 147	3	PAC		TOTAL	1		
	VA 122	8	PAC	LOS ANGELES	AFPRO NO AMERICAN	2	FS	
VA 203	18	CNR/FOR	TOTAL		2			
VA 204	2	CNR/FOR	MAYPORT		HSL 36	3	LANT	
VA 205	3	CNR/FOR			HSL 36 DET 1	1	LANT	
VP 62	8	CNR/FOR			HSL 36 DET 3	1	LANT	
NARU JAX	2	CNR/FOR			HSL 36 DET 4	2	LANT	
MARTD JAX	14	CNR/FOR			HSL 36 DET 5	1	LANT	
NAS PT MUGU(PMTC)	1	NASC ACFTCUS			HSL 36 DET 7	1	LANT	
NARF JACKSONVILLE	22	FS			CV 59 FORRESTAL	1	LANT	
FLYING CLUB	2	FS	CV 60 SARATOGA		1	LANT		
TOTAL	220		NAVSTA MAYPORT	1	LANT			
KADENA	VP 19	9	PAC	TOTAL	12			
	VC 5	1	PAC	MEMPHIS	VA 204	2	CNR/FOR	
TOTAL	10		VP 67		4	CNR/FOR		
KANEHOE	VMFA 212	10	PAC		VR 53	3	CNR/FOR	
	VMFA 232	13	PAC		NARU MEMPHIS	1	CNR/FOR	
	HMM 262	3	PAC		MARTD MEMPHIS	13	CNR/FOR	
	HMM 265	1	PAC		NAS MEMPHIS	3	NATRA	
	HMH 463	11	PAC	FLYING CLUB	1	FS		
	H+MS 24	4	PAC	TOTAL	27			
	50+MS KANEHOE	4	PAC	MERIDIAN	TRARON 7	30	NATRA	
TOTAL	46		TRARON 9		15	NATRA		
KAUAI BRKNG	PMRF HAW AREA	9	STF		TRARON 19	18	NATRA	
	TOTAL	9			NAS MERIDIAN	4	NATRA	
KEFLAVIK	VP 16	9	LANT		FLY CLUB MERIDIAN	1	FS	
	FLYING CLUB	1	FS	TOTAL	68			
TOTAL	10		MIAMI	TRACOR MARINE TIV	2	NASC ACFTCUS		
KEY WEST	VF 101 DET KEY W	11		LANT	TOTAL	2		
	RVAH 3	6		LANT	MIDWAY	NAVSTA MIDWAY	4	PAC
	RVAH 7	3		LANT		TOTAL	4	
	RVAH 12	4	LANT					
	NAS KEY WEST	4	LANT					
FLYING CLUB	1	FS						
TOTAL	29							

DECLASSIFIED

~~CONFIDENTIAL~~

LOCATION OF AIRCRAFT INVENTORY BY ORGANIZATIONAL UNIT

TOTAL PROGRAM AND NON-PROGRAM AIRCRAFT

TABLE II

LOCATION	UNIT NAME	NO. OF A/C	COM-MAND	LOCATION	UNIT NAME	NO. OF A/C	COM-MAND
MIRAMAR	VF 2	11	PAC	NORFOLK	VF 14	3	LANT
	VF 21	12	PAC		VF 32	1	LANT
	VF 24	7	PAC		VF 142	1	LANT
	VF 124	12	PAC		VA 38	1	LANT
	VF 154	12	PAC		VA 35	1	LANT
	VF 191	1	PAC		VA 75	3	LANT
	VF 211	9	PAC		VA 85	1	LANT
	VF 121	21	PAC		VF 101	8	LANT
	VF 124	33	PAC		VAQ 33	16	LANT
	VF 126	15	PAC		RVAW 120	8	LANT
	VFP 63	10	PAC		VAV 123	2	LANT
	VFP 63 DET 1	1	PAC		VAV 125	6	LANT
	VFP 63 DET 4	3	PAC		VAV 126	4	LANT
	VFP 63 DET 2	3	PAC		HC 6	16	LANT
	RVAW 110	8	PAC		HC 6 DET 3	2	LANT
	VAV 112	4	PAC		HM 12	15	LANT
	VAV 113	4	PAC		HSL 30	11	LANT
	VAV 114	1	PAC		HSL 30 MC+6 DET A	1	LANT
	VAV 116	4	PAC		HSL 32	4	LANT
	VAV 117	4	PAC		HSL 32 LMP DET 4	1	LANT
	NAVFITWEPSCOL	13	PAC		HSL 32 LMP DET 6	1	LANT
	VC 7	14	PAC		HSL 32 LMP DET 7	1	LANT
	NAS MIRAMAR	3	PAC		HSL 34	5	LANT
Vf 301	13	CNR/FOR	HSL 34 DET 3		1	LANT	
VF 302	13	CNR/FOR	HSL 34 DET 4		1	LANT	
VC 13	8	CNR/FOR	HSL 34 DET 5		1	LANT	
TOTAL	237		HSL 34 DET 6		1	LANT	
MISAWA	VP 50	9	PAC		HSL 34 DET 7	1	LANT
	NAF MISAWA	1	PAC		LPH 2 IWO JIMA	1	LANT
TOTAL	10		LPH 7 GUADACANAL		1	LANT	
MOFFETT FIEL	VP 9	9	PAC		LPH 9 GUAM	1	LANT
	VP 40	9	PAC		LPH 12 INCHON	1	LANT
	VP 46	9	PAC		LHA 2 SAIPAN	1	LANT
	VP 47	9	PAC		VR 1	7	LANT
	VP 48	9	PAC		VRC 40	8	LANT
	VP 31	18	PAC		VMAQ 2	2	LANT
	VP 31 VR DET	1	PAC		CVN 69 EISENHWR	1	LANT
	VP 91	9	CNR/FOR		CV 62 INDEPEND	1	LANT
	TOTAL	73			CV 66 AMERICA	1	LANT
MONTEREY	FLYING CLUB	1	FS		CV 67 KENNEDY	1	LANT
	TOTAL	1			CVN 68 NIMITZ	1	LANT
MOROCCO	NAVTRACOM MOROCCO	1	LANT		NAS NORFOLK	5	LANT
	TOTAL	1		VF 2	1	PAC	
MORTON	USAAC BGING VERT	1	NASC ACFTCUS	VF 24	7	PAC	
	TOTAL	1		VF 211	6	PAC	
NELLIS	VMFA 314	13	PAC	VA 95	1	PAC	
	TOTAL	13		VF 124	5	PAC	
NEW ORLEANS	VP 98	6	CNR/FOR	LHA 1 TARAWA	1	PAC	
	VR 54	3	CNR/FOR	VAV 78	2	CNR/FOR	
	NAS NEW ORLEANS	8	CNR/FOR	HA(L) 4	8	CNR/FOR	
	MARTO NEW ORLEANS	10	CNR/FOR	VR 56	3	CNR/FOR	
	TOTAL	27		NARU NORFOLK	1	CNR/FOR	
NEWPORT	FLY CLUB NEWPORT	1	FS	MARTO NORFOLK	8	CNR/FOR	
	TOTAL	1		NARF NORFOLK	29	FS	
NEWPORT REAC	FLY SYS INC	3	FS	NAS NORFOLK	1	FS	
	TOTAL	3		FLYING CLUB	3	FS	
NEW RIVER	HMM 162	19	LANT	TOTAL	225		
	HMM 261	17	LANT	NORTH CAROLI	NC DEPT OF CONSV	4	FS
	HMM 263	12	LANT		TOTAL	4	
	HMM 264	21	LANT				
	HMM 264 DET 1	2	LANT				
	HMH 362	16	LANT				
	HMH 461	20	LANT				
	HML 167	41	LANT				
	HML 268	2	LANT				
	VMO 1	16	LANT				
	HMA 269	28	LANT				
	MARINE HMT 204	21	LANT				
	MCAS(H) NEW RIVER	2	LANT				
	TOTAL	217					

~~CONFIDENTIAL~~

LOCATION OF AIRCRAFT INVENTORY BY ORGANIZATIONAL UNIT

TOTAL PROGRAM AND NON-PROGRAM AIRCRAFT

TABLE II

LOCATION	UNIT NAME	NO. OF A/C	COM-MAND	LOCATION	UNIT NAME	NO. OF A/C	COM-MAND	
NORTH ISLAND	VF 121	1	LANT	OKINAWA	VMA 231 DET B	5	LANT	
	VAW 123	2	LANT		MCAS (H) FUTENMA	2	PAC	
	VAW 126	3	LANT		TOTAL	7		
	VMFA 115	1	LANT	OLATHE	AERO CLUB	2	FS	
	VMFA 122	1	LANT		TOTAL	2		
	VMFA 333	5	LANT	ORLANDO	FLYING CLUB	1	FS	
	VF 121	4	PAC		TOTAL	1		
	HS 2	9	PAC		PANAMA CITY	NAVCOSSYSLAB	4	NASC ACFTCUS
	HS 4	6	PAC	TOTAL		4		
	HS 6	6	PAC	PENSACOLA		VF 43	2	LANT
	VS 29	12	PAC			VA 45	2	LANT
	VS 37	12	PAC			RVAM 3	1	LANT
	VS 38	10	PAC		HS 1 SEA COMP	1	LANT	
	HS 10	10	PAC		HS 5	3	LANT	
	VS 41	34	PAC		HS 7	2	LANT	
	RVAM 110	2	PAC		HS 1	3	LANT	
	VAW 113	1	PAC		HC 6	2	LANT	
	VAW 114	3	PAC		HC 16	15	LANT	
	VAW 117	1	PAC		HM 12	2	LANT	
	HC 3	9	PAC	VMA 331	1	LANT		
	HC 11	10	PAC	HMM 261	1	LANT		
	HC 11 DET 2	3	PAC	HMM 268 DET 1	1	LANT		
	HC 11 DET 3	1	PAC	HMM 362	2	LANT		
	HSL 31	15	PAC	HMM 461	2	LANT		
	HSL 31 DET R	1	PAC	H+MS 31	2	LANT		
	HSL 33	7	PAC	VC 8	1	LANT		
	HSL 33 LMP DET 6	1	PAC	VC 10	1	LANT		
	HSL 35	6	PAC	NAVSTA HAYPORT	1	LANT		
	HSL 35 LMP DET 5	1	PAC	HMK 1	1	LANT		
	HSL 35 LMP DET 7	1	PAC	VA 127	4	PAC		
	HSL 37	7	PAC	HS 4	1	PAC		
	HSL 37 DET 9	1	PAC	HS 10	2	PAC		
	HSL 37 DET 10	1	PAC	HC 1	2	PAC		
	LPH 3 OKINAWA	1	PAC	VMA 211	2	PAC		
	LPH 10 TRIPOLI	1	PAC	VMA 311	1	PAC		
	LPH 11 NEW ORLEANS	2	PAC	HMM 361	4	PAC		
	VR 30 DET NORIS	5	PAC	HMM 363	2	PAC		
	VRC 50	1	PAC	HMM 463	5	PAC		
	VMFA 232	2	PAC	HMT 301	2	PAC		
	VMFA 323	3	PAC	VMA 102	3	PAC		
	VMFA 531	4	PAC	VC 1	1	PAC		
	VMA 513	6	PAC	MCAS EL TORO	1	PAC		
	HMM 161	2	PAC	VC 12	2	CNR/FOR		
	HMM 163	2	PAC	VC 13	1	CNR/FOR		
	HMM 265	3	PAC	MARID ALAMEDA	1	CNR/FOR		
	VMFP 3	1	PAC	NAS ATLANTA	1	CNR/FOR		
	HMT 301	2	PAC	MARID DALLAS	3	CNR/FOR		
	VMFAT 101	2	PAC	NARU JAX	1	CNR/FOR		
	VX 4	1	PAC	MARID MEMPHIS	1	CNR/FOR		
	VC 3	1	PAC	NAS NEW ORLEANS	2	CNR/FOR		
	NAS ALAMEDA	1	PAC	MARID SOWEYMOUTH	2	CNR/FOR		
	NAS NORTH ISLAND	2	PAC	MARID WILLOW GRVE	3	CNR/FOR		
	VAW 88	5	CNR/FOR	TRARON 4	38	NATRA		
	HC 7	6	CNR/FOR	TRARON 7	6	NATRA		
	HS 84	9	CNR/FOR	TRARON 9	2	NATRA		
	NARU NORIS	2	CNR/FOR	TRARON 10	41	NATRA		
	NAS PT MUGU	1	NASC ACFTCUS	TRARON 19	1	NATRA		
	NAS PT MUGU(PMTC)	1	NASC ACFTCUS	TRARON 21	3	NATRA		
NARF NORTH ISLAND	52	FS	TRARON 22	2	NATRA			
FLY CLUB NORIS	3	FS	TRARON 23	2	NATRA			
TOTAL	308		TRARON 24	2	NATRA			
OCEANA	VF 14	11	LANT	TRARON 25	2	NATRA		
	VF 31	12	LANT	TRARON 26	6	NATRA		
	VF 32	17	LANT	TRARON 27	2	NATRA		
	VF 33	12	LANT	TRARON 86	31	NATRA		
	VF 102	2	LANT	CVT 16 LEXINGTON	2	NATRA		
	VF 103	11	LANT	NAS PENSACOLA	4	NATRA		
	VA 34	16	LANT	FLIGHT DEMO TEAM	10	NATRA		
	VA 65	2	LANT	CONTRAINING 5	201	NATRA		
	VA 75	14	LANT	NWC CHINA LAKE	1	NASC ACFTCUS		
	VF 101	22	LANT	NPRO LONG PEACH	1	NASC ACFTCUS		
	VF 171	14	LANT	NAV TEST PTL SCHL	1	STF		
	VA 42	19	LANT	PMRF HAW AREA	2	STF		
	VF 43	17	LANT	NARF PENSACOLA	41	FS		
	VC 2	17	LANT	TOTAL	495			
	NAS OCEANA	5	LANT					
	VC 12	8	CNR/FOR					
	TOTAL	199						

DECLASSIFIED

~~CONFIDENTIAL~~

LOCATION OF AIRCRAFT INVENTORY BY ORGANIZATIONAL UNIT

TOTAL PROGRAM AND NON-PROGRAM AIRCRAFT

TABLE 11

LOCATION	UNIT NAME	NO. OF A/C	COM- MAND	LOCATION	UNIT NAME	NO. OF A/C	COM- MAND	
POINT MUGU	VX 4	16	PAC	TUCSON	MASDC DMAPP	709	FS	
	VXE 6	12	PAC		TOTAL	709		
	VA 305	12	CNR/FOR	TULSA	DCASO TULSA RDT+E	2	NASC ACFTCUS	
	VP 65	8	CNR/FOR		TOTAL	2		
	HA(L) 5	3	CNR/FOR	VIRGINIA	VA INST MAR SCI	1	FS	
	NARU PT MUGU	1	CNR/FOR		TOTAL	1		
	NAS PT MUGU	8	NASC ACFTCUS		WASHINGTON	NAVELEX	1	NASC ACFTCUS
	PACMISTESTCEN(D)	20	NASC ACFTCUS			ERDA	1	FS
	NAS PT MUGU(PATC)	41	NASC ACFTCUS			TOTAL	2	
	TOTAL	121		WARMINSTER		NAF WRMNSTE RDTF	11	NASC ACFTCUS
			FLYING CLUB		2	FS		
PTXNT RIVER	VO 4	8	LANT	TOTAL	13			
	VX 1	14	LANT	WEBSTER FLD	NESTED FLY CLUB	1	NASC ACFTCUS	
	VXN 8	2	LANT		TOTAL	1		
	VXN 8 MAGNET MDE	1	LANT	W PALM BEACH	AUTEC NUSC	4	NASC ACFTCUS	
	VP 58	8	CNR/FOR		TOTAL	4		
	NRL PAX RIVER	2	NASC ACFTCUS		WHIDBEY ISLA	VMAQ 2 DET X	3	LANT
	NAF WRMNSTE RDTF	1	NASC ACFTCUS			VA 52	11	PAC
	NATC RDT+E	57	NASC ACFTCUS			VA 95	14	PAC
	NAS PTXNT RIVER	4	STF	VA 145		17	PAC	
	NAV TEST PTL SCHL	33	STF	VA 165		11	PAC	
TOTAL	130		VA 176	14		PAC		
			VA 128	21		PAC		
PUERTO RICO	NAVSTA ROOSVLT RD	4	LANT	VAO 129		7	PAC	
	TOTAL	4		VAO 130		5	PAC	
QUANTICO	HMX 1	12	LANT	VAO 132		5	PAC	
	HMX 1 EXEC FLTDET	11	LANT	VAO 133	4	PAC		
	FLYING CLUB	2	FS	VAO 134	4	PAC		
TOTAL	25		VAO 136	1	PAC			
ROOSEVELT RO	VC 8	15	LANT	VAO 138	4	PAC		
	FLYING CLUB	1	FS	NAS WHIDBY ISLAND	6	PAC		
TOTAL	16		VP 69	9	CNR/FOR			
ROTA	VP 23	9	LANT	VR 51 DET WHIDBEY	4	CNR/FOR		
	VQ 2	11	LANT	NARU WHIDBEY IS	1	CNR/FOR		
	VR 24 DET ROTA	3	LANT	MARTD WHIDBEY IS	9	CNR/FOR		
	NAVSTA ROTA	6	LANT	FLYING CLUB	3	FS		
	FLY CLUB	2	FS	TOTAL	153			
TOTAL	31		WHITING FIEL	HT 8	36	NATRA		
SACRAMENTC	CAL DEPT OF CONSV	52		FS	HT 18	63	NATRA	
	TOTAL	52			NAS WHITING	1	NATRA	
SAN DIEGO	CV 64 CGNSTEL	1		PAC	FLYING CLUB	1	FS	
	TOTAL	1		TOTAL	101			
SANTA ANA	HMM 161	16	PAC	WICHITA	DCASO WICHITA	3	NASC ACFTCUS	
	HMM 163	16	PAC		DCASO WICHITA	53	FS	
	HMM 265	10	PAC	TOTAL	56			
	HMH 363	18	PAC	WILLOW GROVE	VP 64	6	CNR/FOR	
	HMT 301	15	PAC		VP 66	8	CNR/FOR	
	NRL PAX RIVER	1	NASC ACFTCUS		VR 52	3	CNR/FOR	
TOTAL	76		NAS WILLOW GROVE		2	CNR/FOR		
SAUFLEY FIEL	TRAROK 1	1	NATRA	MARTD WILLOW GRVE	18	CNR/FOR		
	TOTAL	1		FLYING CLUB	2	FS		
SIGONELLA	VP 45	2	LANT	TOTAL	39			
	VP 49	4	LANT	YUMA	VMFA 122	13	LANT	
	VR 24	15	LANT		VMFA 323	11	PAC	
	NAF SIGONELLA	7	LANT		VMA 513	18	PAC	
TOTAL	28		HMH 361		15	PAC		
SOUTH WEYMOU	HS 74	9	CNR/FOR		VMO 2	17	PAC	
	VP 92	7	CNR/FOR		VMAAT 102	19	PAC	
	NAS SO WEYMOUTH	2	CNR/FOR		VMFAT 101	29	PAC	
	MARTD SOWEYMOUTH	18	CNR/FOR		MCAS YUMA	7	PAC	
	FLYING CLUB	2	FS		TOTAL	125		
TOTAL	38		29 PALMS		HML 267	26	PAC	
				R+R FLYING CLUB	1	FS		
ST LOUIS	APPRO ST LOUIS	6	NASC ACFTCUS	TOTAL	27			
	TOTAL	6		UNK	NAVCRUITCOM	48	NATRA	
STOCKTON	R+R ISL FLY CLUB	1	FS		CORNELL UNIVERSTY	1	NASC ACFTCUS	
	TOTAL	1			DEPT AGRICULTURE	1	FS	
STRATFORD	NPRO RDT+E STRFRD	4	NASC ACFTCUS		BUREAU OF CUSTOMS	4	FS	
	NPRO REP STRATFRD	14	FS		NASA	4	FS	
TOTAL	18		US ARMY		2	FS		
SUFFOLK	NAF MILDENHALL	2	LANT	USAF	1	FS		
	TOTAL	2		TOTAL	61			
TAIWAN	COMUSTDC	1	PAC	GRAND TOTAL		6667		
	TOTAL	1						

~~CONFIDENTIAL~~