

~~CONFIDENTIAL~~
UNCLASSIFIED

list

ALLOWANCES AND LOCATION OF NAVAL AIRCRAFT (U)

OPNAV NOTICE C3110
31 MARCH 1983



	TABLE
TOTAL A/C INVENTORY BY MAJOR STATUS CATEGORIES.....	1
PROGRAM & NON-PROGRAM A/C STATUS DISTRIBUTION.....	2
PROGRAM OPERATING ALLOWANCES:	
ALL COMMANDS.....	3
ATLANTIC FLEET.....	3A
PACIFIC FLEET.....	3B
PROGRAM & NON-PROGRAM A/C BY COMMAND, CLASS & MODEL...	4
DISTRIBUTION OF NON-PROGRAM A/C BY MODEL.....	5
INVENTORY & OPERATING ALLOWANCES:	
PROGRAM & NON-PROGRAM A/C - ATLANTIC FLEET.....	6
PROGRAM & NON-PROGRAM A/C - PACIFIC FLEET.....	7
PROGRAM & NON-PROGRAM A/C - CNAVRES, CNATRA NASC T&E, NASC STF, NASC FS.....	8
DRONE A/C BY STATUS & COMMAND.....	9
A/C ON LOAN TO NAVY.....	10
LOCATION OF A/C INVENTORY BY ORGANIZATION/L UNIT.....	11



DEPARTMENT OF THE NAVY
OFFICE OF THE CHIEF OF NAVAL OPERATIONS

THIS ISSUE CONTAINS
ALLOWANCE INFORMATION
PROJECTED FOR END FY 1983

CLASSIFIED BY OPNAVINST C5513.2A-36
DECLASSIFY ON 31 MARCH 1986

UNCLASSIFIED

~~CONFIDENTIAL~~



DEPARTMENT OF THE NAVY
OFFICE OF THE CHIEF OF NAVAL OPERATIONS
WASHINGTON, DC 20350

[REDACTED]
Canc frp: Mar 84

IN REPLY REFER TO

OPNAVNOTE C3110
Ser 515/3C404269
20 June 1983

DECLASSIFIED

[REDACTED] Unclassified upon removal of enclosure)

OPNAV NOTICE C3110

Subj: Allowances and location of naval aircraft

Ref: (a) OPNAVINST C3110.1B (NOTAL)
(b) OPNAVINST 5442.2E (NOTAL)
(c) OPNAVINST C5513.2A-36 (NOTAL)

Encl: (1) Allowances and Location of Naval Aircraft

1. Purpose. To promulgate unit operating aircraft allowances for FY-83 and actual on-hand aircraft inventories as of 31 March 1983.

2. Cancellation. OPNAV Notice C3110 Ser 508/C403440 of 2 December 1982 is cancelled by this notice and will be destroyed. No report of destruction is necessary.

3. General Instructions

a. Enclosure (1) establishes unit operating allowances of the naval aircraft program within each major operating command, projected for end FY-83. The allocation of naval aircraft by model is reflected in reference (a), which establishes the allocations for major operating commands in accordance with the approved planning factors and available inventory. In those instances where apparent inconsistencies occur between operating allowances and allocation, reference (a) shall be the controlling instruction, since it represents the planned implementation of the aircraft program for which Congress approved and provided funds. Actual on-hand aircraft inventories are developed by reference (b).

b. If the allowances set forth are not deemed suitable for the mission which an activity or command must support, the Chief of Naval Operations will consider recommendations for changes in models and allowances of aircraft. However, any requests for such changes that would result in an increase in a major command's total aircraft operating allowance should contain that command's recommendation for a compensatory reduction.

c. Specific assignment of aircraft to individual officers is prohibited by the Secretary of the Navy.

[REDACTED]
[REDACTED]

DECLASSIFIED

DECLASSIFIED

OPNAVNOTE C3110

20 June 1983

d. Designation of aircraft listed here is in conformance with reference (a).

e. Reporting custodians shall select and report operating and awaiting operating status codes, so that the primary feature of the status code will conform to assigned primary use codes of allowed aircraft.

4. Distribution. Each addressee is requested to review his/her need for this publication and inform the Chief of Naval Operations (OP-515) if subsequent editions are not desired. Requests for additional copies or addition to the distribution list must be justified on an individual basis.

5. Classification. Users of this publication may refer to reference (c) if necessary to ascertain the proper classification of extracted information.



R. H. COOKE
By direction

Distribution:

SNDL A4A	(Chief of Naval Material) (MAT-08I (3))
21A	(Fleet Commanders in Chief) (CINCLANTFLT (Code NRT (1) and Code N338 (1)), only)
22A	(Fleet Commanders) (COMSEVENTHFLT (3), only)
24A	(Naval Air Force Commanders) (COMNAVAIRPAC (20), only)
42A	(Fleet Air Commands) (COMFAIRMED (1), only)
42E1	(Type Wing Commander LANT) (COMCAEWING TWELVE (1), only)
C3A	(The Naval Personnel at DOD or other Government Agencies) (Navy Deputy Director, Electromagnetic Computability Analysis Center, Annapolis (1), only)
C4U	(Planning and Engineering for Repairs and Alterations (PERA)) (PERA (CV) (1), only)
FF5	(Naval Safety Center) (5)
FJ89	(Manpower and Material Analysis Center) (NAVMMACPAC (2), only)
FKA1A	(Naval Air Systems Command HQ) (27)
FKA6A1	(Air Development Center) (4)
FKA6A2	(Weapons Center) (Code 3431) (1)

(CONTENTS OF THIS PAGE IS UNCLASSIFIED)

UNCLASSIFIED

OPNAVNOTE C3110

20 June 1983

Distribution: (Continued)
SNDL FKA6A9 (Surface Weapons Center) (Technical Library Branch,
Attn: X2102) (1)
FKP3A (Plant Representative Office) (Laurel (1), only)
FKR1B (Air Rework Facility) (North Island (F-4/F-5 WSM Code
05) (1) only)
FKR3A (Air Engineering Center) (Code 92A12 (2))
FKR7E (Aviation Logistics Center) (Code 111 (1))
FT6 (Air Station CNET) Memphis (84) (1), only)
V3 (MARCOR Air Bases Commanders) (COMCABWEST (Code AD)
(1), only)

OP's 09BH, 09B15C (6), 05, 05D2, 508 (25), 508F, 51, and 515 (28)

UNCLASSIFIED

REVERSE BLANK

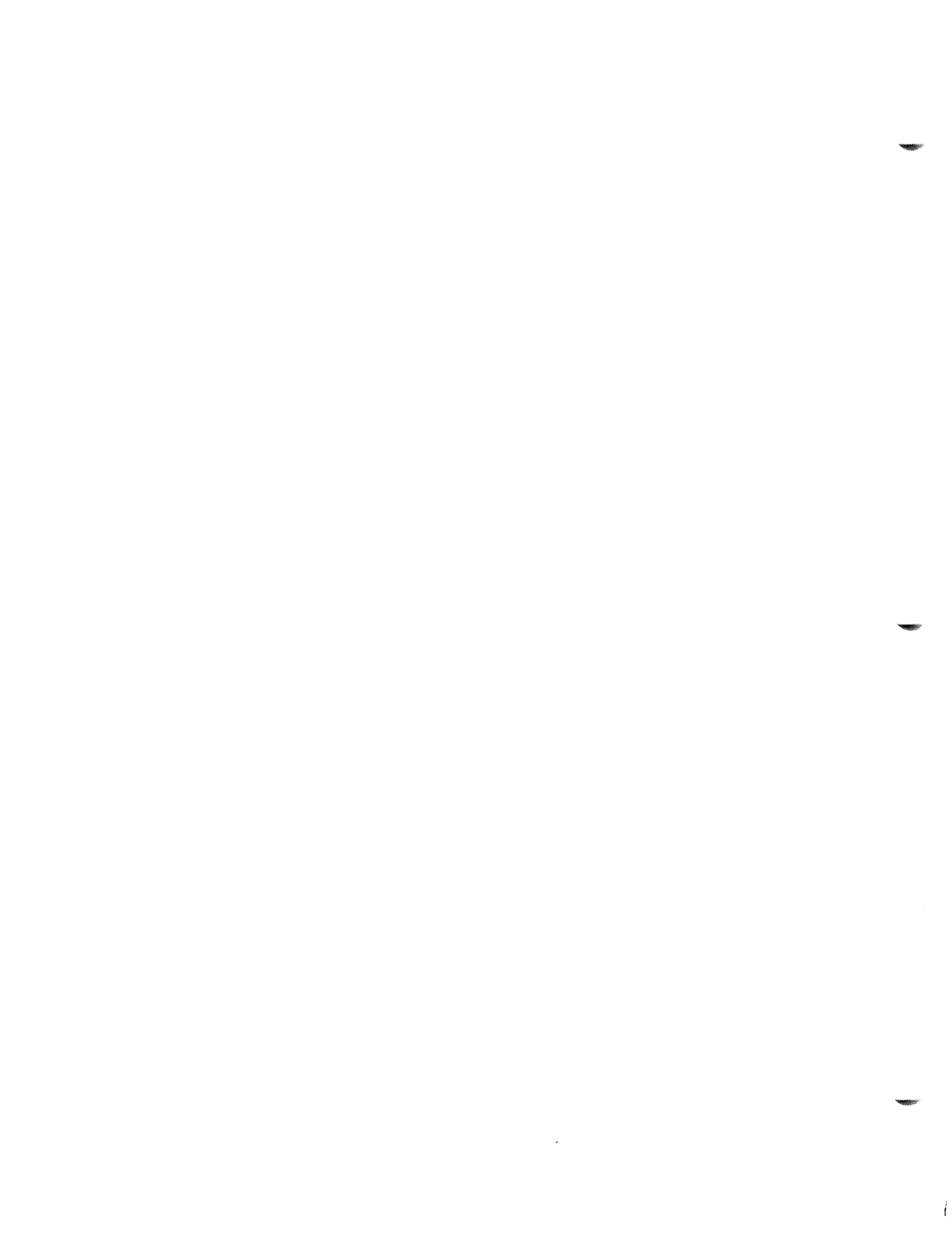

[REDACTED]
OPNAVNOTE C3110
20 June 1983

ALLOWANCES AND LOCATION OF NAVAL AIRCRAFT (U)

31 March 1983

CONFIDENTIAL - Classified by OPNAVINST C5513.2A-36
Declassify on 31 March 1986

(This page is unclassified)

Enclosure (1)
[REDACTED]

REVERSE BLANK



TABLE OF CONTENTS

STATUS OF NAVAL AIRCRAFT INVENTORY..... 2

ABBREVIATIONS..... 3

PRIMARY USE CODES..... 6

STATUS CODE TABLES..... 7

STATUS CODE KEY TO TABLES 4, 6, 7 AND 8..... 10

NAVAL AIRCRAFT CLASSES AND SUB-CLASSES..... 11

CHART 1 - AIRCRAFT INVENTORY DATA..... 12

TABLE 1 - TOTAL AIRCRAFT INVENTORY BY MAJOR STATUS CATEGORIES..... 13

TABLE 2 - PROGRAM AND NON-PROGRAM AIRCRAFT, STATUS DISTRIBUTION..... 14

TABLE 3 - PROGRAM OPERATING ALLOWANCES - ALL COMMANDS..... 15

TABLE 3A- PROGRAM OPERATING ALLOWANCES - ATLANTIC FLEET..... 16

TABLE 3B- PROGRAM OPERATING ALLOWANCES - PACIFIC FLEET..... 17

TABLE 4 - PROGRAM AND NON-PROGRAM AIRCRAFT BY COMMAND, CLASS AND MODEL..... 18

TABLE 5 - DISTRIBUTION OF NON-PROGRAM AIRCRAFT BY MODEL..... 34

TABLE 6 - INVENTORY AND OPERATING ALLOWANCES - PROGRAM AND NON-PROGRAM AIRCRAFT -
ATLANTIC FLEET..... 37

TABLE 7 - INVENTORY AND OPERATING ALLOWANCES - PROGRAM AND NON-PROGRAM AIRCRAFT -
PACIFIC FLEET..... 51

TABLE 8 - INVENTORY AND OPERATING ALLOWANCES - PROGRAM AND NON-PROGRAM AIRCRAFT -
CNAVRES, CNATRA, NASC T&E, NASC STF AND NASC FS..... 66

TABLE 9 - DRONE AIRCRAFT BY STATUS AND COMMAND..... 85

TABLE 10- AIRCRAFT ON LOAN TO NAVY..... 85

TABLE 11- LOCATION OF AIRCRAFT BY ORGANIZATIONAL UNIT..... 86

UNCLASSIFIED

STATUS OF NAVAL AIRCRAFT INVENTORY

Naval aircraft "inventory" is comprised of all aircraft which have been accepted, but not stricken, by the Navy. An aircraft is accepted when legal custody is assumed by the Navy, and is stricken when officially separated from Naval custody by inclusion on the CNO promulgated listing entitled Separations from the Naval Aircraft Inventory.

Naval aircraft are presented herein under various combinations of three basic classifications: STATUS, CLASS, SUBCLASS and MODEL, and CUSTODY. "Status" refers to the classification of the functional employment or condition of the aircraft. The various STATUS codes (situations) by which Navy/Marine aircraft are classified appear in the Status Code Table included in this publication. Likewise, the table Naval Aircraft Classes, Subclasses and Models illustrate the current system of aircraft classification by CLASS, SUBCLASS and MODEL. Class of aircraft refers to the general mission purpose of aircraft design e.g., fighter, attack, patrol, etc. Subclass refers to the next lower level of classification and more specific mission purpose or design e.g., fighter photo, recon, etc. Model refers to a particular type of airframe. Custody refers to the unit (reporting custody) and command (controlling custody) to which the aircraft has been assigned.

GLOSSARY OF TERMS (AIRCRAFT)

ACTIVE INVENTORY - Pipeline and operating segments of the inventory.

FUTURE DRONE CONVERSION - Non-program aircraft being held in a storage facility pending conversion to a drone configuration.

INACTIVE PROGRAM - A program aircraft category which includes the following status situations; in process of first delivery, grounded administratively, or stored (service life not completed.)

INVENTORY - All aircraft accepted into, but not stricken from, naval custody for which aircraft inventory reporting responsibilities exist to some degree.

LOCATION - Data are shown by location in tables 6, 7, 8 and 11. Location refers to the physical location, at month end, of aircraft in custody of unit.

NON-PROGRAM (AIRCRAFT) - Aircraft which are experimental, target drone (man-carrying); retired (awaiting strike or decision to strike including those designated for MAP/FMS) but not yet stricken; stored with service life complete; or those on bailment or loan contracts.

OPERATING (AIRCRAFT) - Includes aircraft in OPERATING STATUS. An aircraft is in an operating status whenever it is filling an authorized operating allowance. An aircraft reported in any of the A-- status codes is in an operating status. Operating status aircraft are always in the reporting custody of the operating unit to which assigned. An aircraft which moves to a Rework Facility for purposes of rework will leave operating status although it may remain in the reporting custody of the operating unit.

OPERATIONAL - All aircraft in the controlling custody of the Operating Commands.

PIPELINE - That part of the logistic cycle which includes all program aircraft in support of the operating segment of the inventory. The logistic pipeline includes aircraft enroute to, awaiting and in either standard or special rework and those aircraft awaiting transit or enroute to operating from standard or special rework. New aircraft in process of first delivery and those in storage are not included in the pipeline category.

PROGRAM AIRCRAFT - All production aircraft in the physical custody of the Navy for which current or future operations within an authorized allowance is intended or can reasonably be expected. This includes all aircraft in the naval inventory except aircraft of experimental configuration, target drones (man-carrying), aircraft retired but not yet stricken, aircraft otherwise in process of final disposition, aircraft on bailment or on loan, and aircraft stored with service life complete.

REWORK - The restorative or additive work performed on an aircraft, aircraft equipment, and aircraft support equipment by naval aircraft industrial establishments, contractors' plants and such other industrial organizations designated by air type commands. A rework process extends from the time some of the work is started until all of the work has been completed, including temporary interruptions in direct labor and including rework evaluation and test and correction of discrepancies determined thereby. See OPNAVINST 4790.2B/OPNAVINST 3110.11P for definitions of the two major categories (standard and special) and nine sub-categories of rework. NOTE: In the normal circumstance, rework of aircraft is never accomplished by organizational/intermediate level maintenance activities or personnel. However, if local circumstances require that work be performed by such activities which is of such scope and depth as to indicate a possible "rework" classification, contact CNO (Op-508) (via controlling custodian) on a case by case basis for decision.

STORED, SERVICE LIFE COMPLETE (Stored, SLC) - Aircraft held in NAVAIRSYSCOM FS storage in a non-program status which have completed the service life prescribed by OPNAVINST 3110.11P.

STORED, SERVICE LIFE NOT COMPLETE (Stored, SLNC) - Aircraft with service life remaining but currently inactive and stored in a program status.

UNCLASSIFIED

UNCLASSIFIED

ABBREVIATIONS USED IN THIS REPORT

(Excluding "Status" Codes)

ABD - Aboard (name of ship follows)
A/C - Aircraft
ADMIN - Administration
ADMSUPUNT - Administration Support Unit
AFB - Air Force Base
AFPRO - Air Force Plant Representative Office
ASW - Anti-Submarine Warfare
AWTG - Awaiting

BIS - Board of Inspection and Survey
BLMNT - Bailment

CAT - Category
CILOP - Conversion in Lieu of Procurement
CMEF - Commander of Middle East Forces
CNATRA - Chief of Naval Air Training
CNAVRES - Chief of Naval Reserve
COM - Commander
COMFLTACTS - Commander Fleet Activities
COMTRAWING - Commander Training Air Wing
CV - Multi Purpose Aircraft Carrier
CVAN - Attack Aircraft Carrier (Nuclear)
CVT - Training Aircraft Carrier

DCASO - Defense Contract Administration Service Office
DEC - Decision
DEL - Delivery
DEMO - Demonstration
DEPT - Department
DET - Detachment
DIV - Division

ENR/ENRT - Enroute
EXP - Experimental

FAWPRA - Fleet West Pac Repair Activity
FMF - Fleet Marine Force
FS - Fleet Support, NAVAIRSYSCOM
FY - Fiscal Year

GROUND/GRND ADMIN - Grounded Administratively

H - Helicopter
HA - Helicopter Combat Search and Rescue
HC - Helicopter Combat Support Squadron
HCT - Helicopter Combat Training Squadron
HF - Helicopter Gunship
HG - Helicopter Non-Combat Search and Rescue Squadron
HH - Helicopter Heavy Assault Squadron
HHS - Marine Heavy Helicopter Reserve Squadron
HL - Helicopter Light Assault Squadron
H&MS - Headquarters and Maintenance Squadron
HM - Helicopter Mine Countermeasures Squadron
HMA - Marine Helicopter Attack Squadron
HMATE - Marine Attack Helicopter Training Element
HMH - Marine Heavy Helicopter Squadron
HML - Marine Light Helicopter Squadron
HMLTE - Marine Light Helicopter Training Element
HMM - Marine Medium Helicopter Squadron
HMS - Marine Medium Helicopter Reserve Squadron
HMT - Marine Helicopter Training Squadron
HMX - Marine Helicopter Squadron
HQ - Headquarters
HR - Helicopter Executive Transport
HS - Helicopter Anti-Submarine Squadron
HSL - Helicopter Anti-Submarine Squadron (Light)
HT - Helicopter Training Squadron

LHA - Amphibious Assault Ship (General Purpose)
LMP/LAMPS - Light Airborne Multi Purpose Systems
LANT - Naval Air Force, Atlantic Fleet
LPH - Amphibious Assault Ship

UNCLASSIFIED

MAAG - Military Assistance Advisory Group
MAP/FMS - Military Assistance Program/Foreign Military Sales
MAR - Marine
MASDC (DMAFB) - Military Aircraft Storage & Disposition Center
(Davis Monthan Air Force Base)

MC - Marine Corps
MC&G - Mapping, Charting and Geodesy
MCAS - Marine Corps Air Station
MCAS (H) - Marine Corps Air Station (Helicopter)
MDE - Mission Dedicated Elements
MWHS - Marine Support Group

NAF - Naval Air Facility
NALC - Naval Aviation Logistics Center
NARF - Naval Air Rework Facility, NAVAIRSYSCOM
NAS - Naval Air Station
NASA - National Aeronautics and Space Administration
NASC - Naval Air Systems Command
NASC A/C CUST - NAVAIRSYSCOM Aircraft Custodian
NASC T&E - NAVAIRSYSCOM Test and Evaluation
NATC - Naval Air Test Center
NATPARATESTRANGE - National Parachute Test Range
NATRA - Naval Air Training
NATTC - Naval Air Technical Training Center
NAV - Naval
NAVAIRSYSCOM - Naval Air Systems Command
NAVAIRSYSCOM STF - Naval Air Systems Command Station Flying
NAVCOSYSLAB - Naval Coastal Systems Laboratory
NAVCRUITCOM - Naval Recruiting Command
NAVFITWEAPSCHOL - Naval Fighter Weapons School
NAVSTA - Naval Station
NFO - Naval Flight Officer
NPRO - Naval Plant Representative Office
NRL - Naval Research Laboratory
NWC - Naval Weapons Center
NWEF - Naval Weapons Evaluation Facility

OPER/OPTG - Operating

PAC - Naval Air Force, Pacific Fleet
PACMISTESTCEN - Pacific Missile Test Center
PMRF - Pacific Missile Range Facility
PROG - Program
PROJ DEV - Project Development
PROV - Provisional

RDT&E - Research, Development, Test & Evaluation, NAVAIRSYSCOM
RDY - Ready
RECON - Reconnaissance
REP - Representative
REQ - Required
REWK/RWK - Rework
RFI - Ready for Issue
RVAH - Reconnaissance Attack Squadron
RVAW - Carrier Airborne Early Warning Training Squadron

SDLM - Standard Depot Level Maintenance
SLC - Service Life Complete
SLEP - Service Life Extension Program
SLNC - Service Life Not Complete
SO&MS - Station Operation & Maintenance Squadron
SPEC - Special
SQDN - Squadron
STAND/STRD - Standard
STF - Station Flying, NAVAIRSYSCOM
STOR - Stored
STRK - Strike
SUP/SUPP - Support
SYS - System

TMS - Type/Model/Series
TRANS/TRANST - Transit
TRARON - Training Squadron
TRNG - Training

USACOM - United States Army Aviation Material Command
USAF - United States Air Force
USMC - United States Marine Corps
USN - United States Navy
USNR - United States Naval Reserve

UNCLASSIFIED

UNCLASSIFIED

VA - Attack Squadron
VAH - Heavy Attack Squadron
VAL - Light Attack Squadron
VAM - Medium Attack Squadron
VAP - Heavy Photographic Squadron
VAQ - Tactical Electronic Warfare Squadron
VAQM - Attack Tactical Electronic Countermeasure
VAW - Carrier Airborne Early Warning Squadron
VC - Fleet Composite Squadron
VF - Flight Squadron
VFA - Strike Fighter Squadron
VFFA - Fighter Attack Squadron
VFB - Fighter Bomber Squadron
VFP - Light Photographic Squadron
VG - In Flight Refueler
VK - Drone
VMA - Marine Attack Squadron
VMAAW - Marine All Weather Attack Squadron
VMAT - Marine Attack Training Squadron
VMAT (AW) - Marine All Weather Attack Training Squadron
VMFA - Marine Fighter Attack Squadron
VMFAT - Marine Fighter Attack Training Squadron
VMGR - Marine Aerial Refueler/Transport Squadron
VMO - Marine Observation Squadron
VO - Observation
VP - Patrol Squadron
VPL - Patrol Shore Based Squadron
VQ - Fleet Air Reconnaissance Squadron
VR - Fleet Tactical Support Squadron
VRC - Fleet Tactical Support Squadron, Carrier
VRH - Fleet Heavy Transport Squadron
VRLJ - Fleet Transport Light Jet Squadron
VRM - Fleet Medium Squadron
VRMJ - Fleet Transport Medium Jet Squadron
VS - Air Anti-Submarine Squadron
VT - Training Squadron
VTAJ - Training Jet Advanced Squadron
VTBJ - Training Jet Basic Squadron
VTBP - Training Prop Basic Squadron
VTPP - Training Prop Primary Squadron
VTSJ - Training Jet Special Squadron
VTSP - Training Prop Special Squadron
VU - Utility
VUM - Utility Medium Squadron
VUS - Utility Special Squadron
VW - Land Based Airborne Early Warning Squadron and Weather Reconnaissance Squadron
VWH - Shore Based Heavy Airborne Early Warning Squadron
VX - Air Test and Evaluation Squadron
VXE - Antarctic Development Squadron
VXN - Oceanographic Development Squadron

UNCLASSIFIED

PRIMARY USE CODES

Aircraft are assigned to operating units to perform the following tasks.

- A1. COMBAT. Aircraft assigned primarily to inflict damage on the enemy.
- A2. COMBAT SUPPORT. Aircraft assigned primarily to provide direct support of forces which inflict damage on the enemy.
- A3. STUDENT PILOT/NFO/CREW TRAINING. Category includes aircraft assigned to syllabus training leading to designation as Naval Aviator or NFO and aircraft assigned for technical and specialized training of crew personnel.
- A4. RESERVE TRAINING/POST STUDENT TRAINING. Aircraft assigned primarily for individual syllabus training of designated Naval Aviators.
- A5. SPECIAL PROJECTS. Aircraft assigned to scientific programs or other missions not elsewhere classified.
- A6. PROFICIENCY FLYING PROGRAM. Aircraft assigned primarily to provide the means for individuals to meet minimum proficiency standards imposed by CNO.
- A7. WEAPONS SYSTEMS EVALUATION. Aircraft assigned primarily for tactical evaluation of aircraft and associated weapons systems.
- A8. UTILITY. Aircraft assigned for non-scheduled transport of passengers for administrative purposes, courier service, and special missions not elsewhere classified.
- AH. MAAG, MISSION AND ATTACHE. Aircraft assigned to MAAG, MISSION and ATTACHE activities.
- AJ. TEST AIRCRAFT, NAVY OPERATED. Aircraft assigned primarily for test of the aircraft or its components for purposes of research, development and evaluation.
- AK. TEST SUPPORT AIRCRAFT, NAVY OPERATED. Aircraft assigned to provide support to research, development and evaluation programs by actual participation.
- AL. SEARCH AND RESCUE. Aircraft assigned to shore based activities to provide search and rescue function.
- AM. EXECUTIVE TRANSPORT. Aircraft assigned primarily to administrative transport of high ranking officers and dignitaries.

UNCLASSIFIED

STATUS CODES FOR USE WITH OPERATING AIRCRAFT

ASSIGNED PRIMARY USE	IN OPERATING STATUS <u>1/</u>
COMBAT	A1Ø
COMBAT SUPPORT	A2Ø
STUDENT PILOT/NFO/CREW TRAINING	A3Ø
RESERVE TRNG/POST STUDENT TRNG	A4Ø
SPECIAL PROJECTS	A5Ø
PROFICIENCY FLYING PROGRAM	A6Ø
WEAPONS SYSTEM EVALUATION	A7Ø
UTILITY	A8Ø
MAAG, MISSION, ATTACHE	AHØ
TEST AIRCRAFT, NAVY OPERATED	AJØ
TEST SUPPORT A/C, NAVY OPERATED	AKØ
SEARCH AND RESCUE	ALØ
EXECUTIVE TRANSPORT	AMØ

1/ NASC FS reporting custodians shall never report aircraft as in status codes A--. Aircraft in upkeep (as opposed to rework) shall be retained in Operating Status.

OPERATIONALLY REQUIRED INACTIVE AIRCRAFT (NON-AGING) 1/

CONDITION OF AIRCRAFT	FLYABLE <u>2/</u>	NOT-FLYABLE <u>2/</u>
<u>STANDARD REWORK REQUIRED</u>		
UNDAMAGED AIRCRAFT	K1-	KA-
DAMAGED AIRCRAFT	K2-	KB-
<u>SPECIAL REWORK REQUIRED</u>		
UNDAMAGED AIRCRAFT	K4-	KD-
DAMAGED AIRCRAFT	K5-	KE-
<u>REWORK NOT REQUIRED</u>		
	K6-	KF-

1/ Specific approval by the cognizant controlling custodian is required prior to placing an aircraft in any of the K-- Status Code combinations except when the third character is H (suspension of flight operations) or the aircraft is awaiting rework, prior to transit or at the rework facility. Include authority in remarks on XRAYs for aircraft entering K-- Status. Suspension of flight operations will be authorized by the controlling custodian or other proper authority. Aircraft awaiting rework prior to transit or at the rework site (Status Codes E-A; H-A; E-1; or H-1) in excess of 7 calendar days will be placed in the appropriate K-- Status Code. Upon induction, aircraft status shall be reported in the appropriate in-process status.

2/ Select and report third character from table below to best describe aircraft situation:

- | | |
|-------------------------------|--|
| A - Airframe | F - Aircraft Rework Backlog |
| B - Power Plant | G - Framp Trainer |
| C - Avionics/Armament | H - Suspension of Flight Ops |
| D - Insufficient Personnel | J - Aircraft Temporarily in Excess of Authorized U. E. |
| E - Insufficient Rework Funds | K - Other |

STATUS CODES FOR USE WITH PIPELINE AIRCRAFT

REWORK PROCESS	AWAITING REWORK PRIOR TRANSIT 1/		ENROUTE TO REWORK 2/		AWAITING REWORK AT SITE OF ASSIGNED REWORK ACTIVITY		UNDERGOING REWORK 3/	REWORK PROCESS COMPLETED AWTC. OPERATING IN NAVALSYSCOM FS PHYSICAL CUSTODY	ENROUTE TO OPERATING FROM REWORK			
	FLYABLE	NOT FLYABLE	BY FLIGHT OR AIRLIFT	BY SURFACE TRANSPORT	FLYABLE	NOT FLYABLE			BY FLIGHT	BY AIRLIFT	BY SURFACE TRANSPORT	
<u>STANDARD REWORK</u>												
SDLM	E1A	EAA	F1-	FA-	E11	EAL	D1-	AIRCRAFT RFI	C1Ø	C2Ø	C9Ø	
SDLM/MODIFICATION	E2A	EBA	F2-	FB-	F21	ER1	D2-	ASSGN. AWTC.				
SDLM/CRASH DAMAGE	E3A	ECA	F3-	FC-	E31	EC1	D3-	FERRY OR SHIPMENT:				
SDLM/CLOP	E4A	EDA	F4-	FD-	E41	ED1	D4-	UNASSIGNED:				
AIR WORTHINESS INSPECTION	E5A	EEA	F5-	FE-	E51	EEL	D5-	NOT RFI DUE:				
<u>SPECIAL REWORK</u>								AIRBORNE EQUIPMENT				
CONVERSION	H1A	HAA	I1-	IA-	H11	HAI	G1-	ARMAMENT				
REPAIR	H3A	HCA	I3-	IC-	H31	HCI	G3-	ELECTRONICS				
MODERNIZATION	H4A	HDA	I4-	ID-	H41	HDI	G4-	PHOTO EQUIP				
PRESERVATION	H6A	HFA	I6-	IF-	H61	HFI	G6-	POWER PLANT				

1/ Include aircraft awaiting rework by HMSC FS or contractor field teams with no transit involved.

2/ Select and report a third character to indicate status of movement:

Ø - Movement Proceeding

N - Movement interrupted (48 hours or more)

3/ Select and report a third character to indicate work stoppage.

N - Airborne Equipment

P - Armament

Q - Electronics

R - Photo Equipment

S - Power Plant

OTHER STATUS CODES (NON-OPERATING/NON-PIPELINE)

NEW AIRCRAFT IN PROCESS OF FIRST DELIVERY			
REGULAR ACCEPTANCE		PROVISIONAL ACCEPTANCE	
<u>RFI</u>		<u>NOT RFI DUE:</u>	
AWAITING MOVEMENT	BXØ	AIRBORNE EQUIP.	VNØ
		ARMAMENT	VPØ
		ELECTRONICS	VQØ
		PHOTO EQUIP.	VRØ
		POWER PLANT	VSØ
		OTHER	VFØ
<u>NOT RFI DUE:</u>			
AIRBORNE EQUIP.	BAØ		
ARMAMENT	BBØ		
ELECTRONICS	BCØ		
PHOTO EQUIP.	BDØ		
POWER PLANT	BEØ		
OTHER	BFØ		

MISCELLANEOUS CODES			
<u>IN BAILMENT</u>		<u>ON LOAN</u>	
<u>FOR RDT&E PURPOSES:</u>		<u>FROM THE NAVY:</u>	
TEST AIRCRAFT	TJØ	NOT RDT&E	UØØ
TEST SUPPORT	TKØ	TEST AIRCRAFT	UJØ
CONTRACT PENDING	TRØ	TEST SUPPORT	UKØ
<u>NOT RDT&E</u>	TTØ	<u>TO THE NAVY:</u>	
		NOT RDT&E	U5Ø
		TEST AIRCRAFT	U6Ø
		TEST SUPPORT	U7Ø

9

RESERVE/RETENTION (STORED)				
CONDITION OF AIRCRAFT	ENROUTE TO RESERVE/RETENTION	IN STORAGE		
		RESERVE STOCK		MOBILIZATION RESERVE
		FLYABLE	NOT FLYABLE	
<u>SERVICE LIFE NOT COMPLETE</u>				
<u>STANDARD REWORK NOT REQ:</u>				
UNDAMAGED AIRCRAFT	J1Ø	M1Ø	M5Ø	N1Ø
DAMAGED AIRCRAFT	J1Ø	M2Ø	M6Ø	N2Ø
<u>STANDARD REWORK REQ:</u>				
UNDAMAGED AIRCRAFT	J1Ø	M3Ø	M7Ø	N3Ø
DAMAGED AIRCRAFT	J1Ø	M4Ø	M8Ø	N4Ø
<u>SERVICE LIFE COMPLETED</u>				
	J2Ø	WAØ	WCØ	WEØ

RETIREMENT AND STRIKE							
CATEGORY	AWTG. DECISION TO STRIKE		AWAITING STRIKE				S T R I C K E N
	FLYABLE	NOT FLYABLE	NON MAP/FMS		FOR MAP/FMS		
			FLY-ABLE	NOT FLY-ABLE	REWK NOT REQ	IN AWTG ENRT REWK	
CATEGORY 1 DAMAGE	-	YØØ	-	Y1Ø	-	-	1SØ
CATEGORY 2 DEPRECIATION	P2Ø	PBØ	S2Ø	SBØ	RØØ	RDØ	2SØ
CATEGORY 3 ADMINISTRATIVE	P3Ø	PCØ	S3Ø	SCØ	RØØ	RDØ	3SØ
CATEGORY 4 COMPLETED SERVICE LIFE	P4Ø	PDØ	S4Ø	SDØ	RØØ	RDØ	4SØ

UNCLASSIFIED

UNCLASSIFIED

STATUS CODE KEY TO TABLES 4, 6, 7, AND 8

PROGRAM AND NON-PROGRAM AIRCRAFT
BY COMMAND, CLASS AND MODEL

TABLE 4

CLASS SUBCLASS MODEL COMMAND	TOTAL INVENTORY	PROGRAM AIRCRAFT													NON- PROGRAM TOTAL
		TOTAL PROGRAM INVENTORY	ACTIVE							INACTIVE					
			OPERATING			PIPELINE				AIRCRAFT IN FIRST DELIVERY					
			TOTAL	OPERATING STATUS	AWAITING OPERATING	TOTAL	AWAITING & ENROUTE TO OPERATING		IN/AWAITING/ ENROUTE TO REMORK		PROVISION- ALLY ACCEPTED	OTHER	STORED SLNC	GROUND ADMIN.	
(1)	(2)	(3)	(4)	(5)	(6)	(7)	(8)	(9)	(10)	(11)	(12)	(13)	(14)	(15)	(16)
COLUMN CONTENT	SUM OF COLUMNS (3) and (14)	SUM OF COLUMNS (4), (7), (12), (13), (14), and (15)	SUM OF COLUMNS (5) and (11)	ALL PROGRAM MODEL AIRCRAFT IN "A-Q" STATUS	ALL PROGRAM MODEL AIRCRAFT IN STATUS CODES: B1- B2- B3- B4- B5- B6- B7- B8- B9- BK- BL- BM-	SUM OF COLUMNS (8), (9), (10), and (11)	ALL PROGRAM MODEL AIRCRAFT IN STATUS CODES: BY1	ALL PROGRAM MODEL AIRCRAFT IN STATUS CODES: BN0	ALL PROGRAM MODEL AIRCRAFT IN STATUS CODES: D--	ALL PROGRAM MODEL AIRCRAFT IN STATUS CODES: G--	ALL PROGRAM MODEL AIRCRAFT IN STATUS CODES: V--	ALL PROGRAM MODEL AIRCRAFT IN STATUS CODES: BX0	ALL PROGRAM MODEL AIRCRAFT IN STATUS CODES: J10	ALL PROGRAM MODEL AIRCRAFT IN STATUS CODES: K--	ALL AIRCRAFT OF DRONE, AND EXPERIMENTAL CONFIGURATION PLUS ANY AIRCRAFT IN STATUS CODES: J20 L-- U-- Y-- P-- S-- R-- W--

INVENTORY AND OPERATING ALLOWANCES
PROGRAM AND NON-PROGRAM AIRCRAFT

TABLES 6, 7 and 8

COMMAND UNIT NAME	LOCATION NAME	ALLOWANCES					INVENTORY				
		SUBCLASS ALLOWED	PRIMARY USE	NUMBER ALLOWED	MODEL ASSIGNED	STATUS CODE	NUMBER OF AIRCRAFT IN UNIT CUSTODY BY STATUS				
							OPERATING STATUS	AWAITING OPERATING	PIPELINE	OTHER	
(1)	(2)	(3)	(4)	(5)	(6)	(7)	(8)	(9)	(10)	(11)	
COLUMN CONTENT	LOCATION OF UNIT (SHIP OR STATION)	SEE PAGE 11	PRIMARY USE OF ALLOWED AIRCRAFT (SEE PAGE 6)		SEE PAGE 11	STATUS OF AIRCRAFT IN UNIT CUSTODY (SEE PAGES 7, 8 & 9)	AIRCRAFT IN A-- STATUS	AIRCRAFT IN STATUS CODES: B1- B2- B3- B4- B5- B6- B7- B8- B9- BK- BL- BM-	AIRCRAFT IN STATUS CODES: BY- C-- BN0 BP0 BQ0 BR0 BS0 D-- E-- F-- G-- H-- I--	AIRCRAFT IN STATUS CODES: OTHER THAN LISTED FOR INCLUSION IN COLUMNS 8 - 10	

DECLASSIFIED

NAVAL AIRCRAFT CLASSES AND SUB-CLASSES

31 MARCH 1983

This listing shows the current inventory of Naval Aircraft by class and sub-class within this publication. For convenience this listing is in the same order as Table Four "Program and Non-Program Aircraft."

SUB-CLASS	TITLE	MODELS	SUB-CLASS	TITLE	MODELS	SUB-CLASS	TITLE	MODELS
VF	FA FIGHTER JET	FA-18A YF-17 JFA-18A	VR	H TRANSPORT	LC-130F LC-130R C-130F	H	F ROTARY WING	AH-1S AH-1T AH-1J
VF	PB FIGHTER JET	F-14B F-14A F-8J F-5F F-5E F-4S F-4N YF-4J F-4J	VR	M TRANSPORT	VP-3A VC-118B C-118B	H	A ROTARY WING	HH-3A
VF	P FIGHTER JET	RF-8G RF-4B	VR	C TRANSPORT	C-131H C-131G C-131F	H	G ROTARY WING	HH-2D NHH-2D
VA	L ATTACK JET	AV-8C AV-8B YAV-8B AV-8A YA-7E A-7E N A-7E A-7C N A-7C A-7B A-7A A-4M N A-4M A-4L A-4F N A-4F A-4E	VR	LJ TRANSPORT	C-2A C-1A US-3A	H	S ROTARY WING	SH-3G SH-3A UH-3A SH-3D SH-3H SH-60B SH-2F
VA	M ATTACK JET	A-6E KA-6D	VR	MJ TRANSPORT	VA-3B CT-39E CT-39G	H	H ROTARY WING	JCH-53E CH-53E CH-53D CH-53A NCH-53A RH-53D
VA	H ATTACK JET	A-3B N A-3B KA-3B	VG	IN FLIGHT REFUEL	C-9B DC-9 KC-130F KC-130R	H	M ROTARY WING	CH-46F CH-46E UH-46D CH-46D UH-46A HH-46A CH-46A NCH-46A
VA	P ATTACK JET	RA-3B NRA-3B	VO	L OBSERVATION	OA-4M OV-10A YOV-10D OV-10D O-1A OV-1B	H	L ROTARY WING	HH-1K TH-1L UH-1L UH-1E NUH-1E UH-1N UH-1M
VA	Q ATTACK JET	EA-3B ERA-3B EA-4F	VU	M UTILITY	U-11A T-41B U-8P U-8G U-6A N U-1B U-3A U-3B	H	T ROTARY WING	TH-57A JTH-57A TH-57B TH-57C JTH-57C OH-58A
VA	QM ATTACK JET	EA-6B EA-6A NEA-6B	VU	S UTILITY	US-2A UC-12B UC-27 UC-8A UC-880	H	R ROTARY WING	VH-1N VH-3A VH-3D
VS	ANTI SUB	S-3A KS-3A S-2E	VT	AJ TRAINING JET	T-44A T-38A TE-2C TE-2A TA-4J TA-4F NTA-4F TAV-8A TA-7C TFA-18A	VK	D DRONES	DC-130A DF-4J
VP	L PATROL	YP-3C P-3C N P-3B P-3B P-3A N P-3A	VT	BJ TRAINING JET	T-2C T-2B	VW	H WARNING	NKC-135A
VW	M WARNING	E-2C E-2B ES-2D	VT	SJ TRAINING JET	T-39D TA-3B	VO	LX OBSERVATION	X-22A O-2A
VW	H WARNING	EC-130Q EC-130G EP-3B EP-3A EP-3E RP-3D RP-3A	VT	AP TRAINING PROP	TS-2A	VT	SG TRAINING JET	X-26A
			VT	BP TRAINING PROP	T-28B	VK	K DRONES JET	QF-86F QF-86H QF-4B QF-4J QF-4N QT-38A QT-33A
			VT	PP TRAINING PROP	T-34C T-34B			
			VT	SP TRAINING PROP	TC-4C			

(Contents of this page UNCLASSIFIED)

AIRCRAFT INVENTORY DATA

CHART 1

31 MARCH 1963

PROGRAM ACTIVE AIRCRAFT 1/

5,283

TOTAL INVENTORY

6,129

OTHER 2/

846

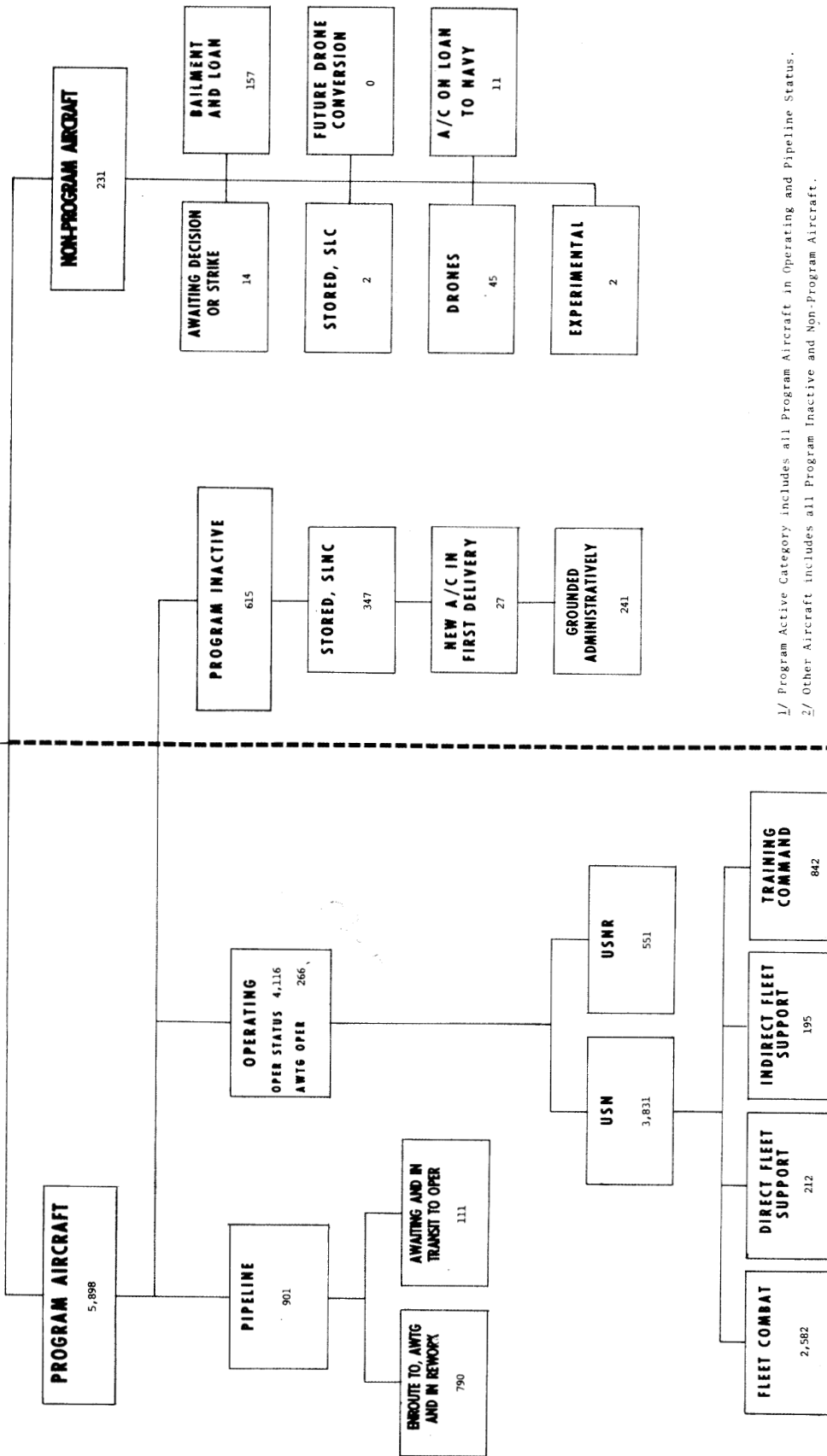

1/ Program Active Category includes all Program Aircraft in Operating and Pipeline Status.

2/ Other Aircraft includes all Program Inactive and Non-Program Aircraft.

TOTAL AIRCRAFT INVENTORY BY MAJOR STATUS CATEGORIES

31 MARCH 1983

TABLE 1

	30 SEPTEMBER 1980	30 SEPTEMBER 1981	30 SEPTEMBER 1982	31 OCTOBER 1982	30 NOVEMBER 1982	31 DECEMBER 1982	31 JANUARY 1983	28 FEBRUARY 1983	31 MARCH 1983
TOTAL INVENTORY	6,307	6,255	6,144	6,139	6,141	6,124	6,130	6,124	6,129
PROGRAM AIRCRAFT.....	6,050	6,006	5,895	5,889	5,897	5,886	5,896	5,895	5,898
Operating Total.....	<u>4,436</u>	<u>4,474</u>	<u>4,534</u>	<u>4,514</u>	<u>4,423</u>	<u>4,426</u>	<u>4,432</u>	<u>4,373</u>	<u>4,382</u>
Operating Status.....	4,405	4,461	4,534	4,514	4,423	4,426	4,218	4,124	4,116
Awaiting Operation.....	31	13	-	-	-	-	214	249	266
Pipeline Total.....	<u>924</u>	<u>939</u>	<u>821</u>	<u>815</u>	<u>897</u>	<u>893</u>	<u>885</u>	<u>924</u>	<u>901</u>
Inactive (Program).....	<u>690</u>	<u>593</u>	<u>540</u>	<u>560</u>	<u>577</u>	<u>567</u>	<u>579</u>	<u>598</u>	<u>615</u>
New Aircraft in First Delivery..	16	13	11	10	9	12	21	28	27
Stored, Service Life Not	473	406	335	340	346	349	348	349	347
Complete.....	201	174	194	210	222	206	210	221	241
Grounded Administratively.....									
NON-PROGRAM AIRCRAFT.....	257	249	249	250	244	238	234	229	231
Awaiting Decision or Strike.....	3	4	7	8	9	5	6	7	14
Stored, Service Life Complete...	2	7	2	2	2	2	2	2	2
Bailment and Loan.....	188	177	173	173	169	167	162	162	157
Future Drone Conversion.....	-	-	-	-	-	-	-	-	-
Drones.....	53	53	54	54	51	51	51	45	45
Aircraft on loan to Navy.....	7	6	11	11	11	11	11	11	11
Experimental.....	4	2	2	2	2	2	2	2	2

DECLASSIFIED

PROGRAM AND NON-PROGRAM AIRCRAFT STATUS DISTRIBUTION

31 MARCH 1983

TABLE 2

YEAR & MONTH	a/ TOTAL INVENT- TORY	PROGRAM											NON - PROGRAM										
		TOTAL PROG.	OPERATING			PIPELINE				INACTIVE				TOTAL	AWTG. DEC. OR STRK.	STOR. SLC	b/ PROJ. DEV.	b/ BIS	BLMNT & LOAN	F U T U R E I N D R O N	C O N V E R S I O N	D R O N E	E X P.
			TOTAL	OPTG. STATUS	AWTG. OPTG.	TOTAL	AWTG. & IN TRNST TO OPTG.	S T R	S P L	NEW A/C IN 1ST DEL.	STORED SLNC.	GRND. ADMI.	STOR. SLC										
1971 30 Jun.	8,327	7,928	6,317	6,059	258	1,001	141	571	289	39	565	6	399	36	154	-	-	166	-	40	3		
1972 30 Jun.	7,885	7,484	5,658	5,582	76	1,094	96	636	362	11	711	10	401	37	124	-	-	191	-	46	3		
1973 30 Jun.	7,645	7,151	5,590	5,542	48	984	94	506	384	28	526	23	494	12	117	-	-	169	-	193	3		
1974 30 Jun.	7,618	7,130	5,179	5,145	34	1,084	127	472	485	20	762	85	488	7	112	-	-	174	-	192	3		
1975 30 Jun.	7,191	6,797	4,915	4,865	50	980	94	420	466	36	494	372	394	27	46	-	-	166	-	150	5		
31 Mar.	7,109	6,731	4,873	4,829	44	909	70	485	354	28	676	245	378	9	40	-	-	175	-	147	7		
30 Jun.	6,990	6,618	4,931	4,842	89	821	75	416	330	15	610	241	372	7	34	-	-	178	-	148	5		
30 Sep.	6,986	6,635	4,884	4,835	49	749	84	385	280	5	725	272	351	6	16	-	-	184	-	142	3		
31 Dec.	6,959	6,612	4,929	4,882	47	690	47	369	274	2	791	200	347	5	16	-	-	186	-	137	3		
31 Mar.	6,952	6,589	4,828	4,752	76	762	59	400	303	32	800	167	363	1	16	-	-	201	-	142	3		
30 Jun.	6,980	6,613	4,708	4,669	39	828	67	419	342	51	877	149	367	2	13	-	-	204	-	145	3		
30 Sep.	6,639	6,387	4,698	4,630	68	780	57	411	312	73	669	167	252	3	1	-	-	202	-	43	3		
31 Dec.	6,657	6,406	4,505	4,429	76	879	89	450	340	80	735	207	251	2	1	-	-	205	-	40	3		
31 Mar.	6,661	6,403	4,423	4,354	69	991	133	510	348	64	762	163	258	4	10	-	-	204	-	37	3		
30 Jun.	6,378	6,114	4,396	4,356	40	997	134	520	343	26	529	166	264	3	24	-	-	198	-	36	3		
30 Sep.	6,398	6,143	4,512	4,461	51	920	112	528	280	23	551	137	255	4	8	-	-	202	-	38	3		
31 Dec.	6,436	6,189	4,476	4,434	42	952	125	523	304	29	571	161	247	1	2	-	-	198	-	43	3		
31 Mar.	6,443	6,199	4,477	4,458	19	941	124	512	305	28	590	163	244	0	2	-	-	199	-	40	3		
30 Jun.	6,404	6,151	4,463	4,439	24	967	147	526	294	16	537	168	253	0	2	-	-	195	-	53	3		
30 Sep.	6,390	6,138	4,463	4,430	33	969	132	541	296	17	527	162	252	2	2	-	-	194	-	51	3		
31 Dec.	6,381	6,136	4,516	4,486	30	918	125	480	313	18	515	169	245	1	2	-	-	187	-	52	3		
31 Mar.	6,376	6,130	4,447	4,419	28	988	127	541	320	18	515	162	246	1	2	-	-	187	-	53	3		
30 Jun.	6,320	6,064	4,399	4,368	31	987	111	557	319	18	480	180	256	1	2	-	-	196	-	54	3		
30 Sep.	6,300	6,050	4,436	4,405	31	924	92	533	299	16	473	201	250	3	2	-	-	188	-	53	4		
31 Dec.	6,323	6,078	4,364	4,338	26	1,029	92	597	340	16	480	189	245	1	6	-	-	183	-	52	3		
1981 31 Jan.	6,314	6,073	4,330	4,302	28	1,064	84	638	342	14	471	194	241	1	6	-	-	181	-	50	3		
28 Feb.	6,321	6,079	4,308	4,283	25	1,113	95	651	367	19	469	170	242	3	8	-	-	178	-	50	3		
31 Mar.	6,327	6,083	4,314	4,287	27	1,108	115	621	372	25	470	166	244	5	8	-	-	178	-	50	3		
30 Apr.	6,321	6,079	4,273	4,248	25	1,161	123	631	407	15	465	165	242	2	7	-	-	178	-	52	3		
31 May.	6,251	6,005	4,275	4,254	21	1,158	136	620	402	13	400	159	246	3	9	-	-	179	-	52	3		
30 Jun.	6,252	6,008	4,275	4,258	17	1,161	132	618	411	13	400	159	244	2	8	-	-	179	-	52	3		
31 Jul.	6,249	6,006	4,220	4,201	19	1,211	126	629	456	16	400	159	243	1	8	-	-	179	-	53	2		
31 Aug.	6,247	6,001	4,286	4,276	10	1,125	89	632	404	13	405	172	246	3	8	-	-	180	-	53	2		
30 Sep.	6,249	6,006	4,474	4,461	13	939	77	543	319	13	406	174	243	4	7	-	-	177	-	53	2		
31 Oct.	6,249	6,010	4,459	4,450	9	970	90	552	328	14	403	164	239	3	7	-	-	174	-	53	2		
30 Nov.	6,261	6,025	4,431	4,425	6	989	91	566	332	21	402	182	236	3	7	-	-	171	-	53	2		
31 Dec.	6,268	6,032	4,471	4,467	4	907	85	538	284	24	398	232	236	4	6	-	-	171	-	53	2		
1982 31 Jan.	6,270	6,036	4,447	4,443	4	957	72	567	318	19	400	213	234	3	6	-	-	170	-	53	2		
28 Feb.	6,273	6,034	4,434	4,430	4	990	77	580	333	19	398	193	239	3	8	-	-	173	-	53	2		
31 Mar.	6,269	6,029	4,495	4,492	3	918	84	538	296	17	409	190	240	3	6	-	-	176	-	53	2		
30 Apr.	6,214	5,973	4,475	4,475	-	922	80	544	298	13	368	195	241	4	5	-	-	176	-	54	2		
31 May.	6,216	5,976	4,487	4,487	-	910	77	554	279	13	374	192	240	4	5	-	-	175	-	54	2		
30 Jun.	6,209	5,973	4,523	4,523	-	873	103	491	279	18	378	181	236	5	4	-	-	172	-	53	2		
31 Jul.	6,189	5,943	4,453	4,453	-	897	98	476	323	12	379	202	246	7	4	-	-	170	-	63	2		
31 Aug.	6,160	5,920	4,453	4,453	-	900	95	482	323	15	345	207	240	7	2	-	-	169	-	60	2		
30 Sep.	6,133	5,895	4,534	4,534	-	821	96	469	256	11	335	194	238	7	2	-	-	173	-	54	2		
31 Oct.	6,128	5,889	4,514	4,514	-	815	79	482	254	10	340	210	239	8	2	-	-	173	-	54	2		
30 Nov.	6,130	5,897	4,423	4,423	-	897	98	504	295	9	346	222	233	9	2	-	-	169	-	51	2		
31 Dec.	6,113	5,886	4,426	4,426	-	893	121	479	293	12	349	206	227	5	2	-	-	167	-	51	2		
1983 31 Jan.	6,119	5,896	4,432	4,418	214	885	80	505	300	21	348	210	223	6	2	-	-	162	-	51	2		
28 Feb.	6,113	5,895	4,373	4,124	249	924	91	504	329	28	349	221	218	7	2	-	-	162	-	45	2		
31 Mar.	6,118	5,898	4,382	4,116	266	901	111	471	319	27	347	241	220	14	2	-	-	157	-	45	2		

a/Does not include aircraft on loan to Navy.

b/Effective 1 July 1970, Project Development and BIS Models reclassified as Program Model Aircraft.

PROGRAM OPERATING ALLOWANCES

PROJECTED FOR END FY 1983

31 MARCH 1983

TABLE 3

CLASS & SUBCLASS	TOTAL	LANT USN	LANT USMC	PAC USN	PAC USMC	CNAVRES	CNATRA	NASC A/C CUST	NASC STF
VF FA	72			32	36			4	
VF FB	614	201	72	185	63	72		21	
VF P	29			21	8				
VA L	652	171	52	169	87	146	8	19	
VA M	278	103	43	105	20			7	
VA H	10					8		2	
VA P	5							5	
VA Q	24	13		11					
VA QM	26	4	15	53		12		2	
VS	144	65		79				2	
VP L	392	137		131		117		7	
VW M	74	30		32		8		1	3
VW H	18	15		12				10	
VR H	32	8		12		12			
VR M	19	10				4			
VR C	59	27		28			5		
VR LJ	19	5	3	5	2	4	3		1
VR MJ	21		2			19			
VG	45	1	14	1	22	6	1		
VO L	74		21		35	18			
VO LX	4			4					
VU L	3							1	2
VU S	66	19	4	16	8	12	4	2	1
VT AJ	409	47	12	67	10	34	218	11	10
VT BJ	196	3		3			184		6
VT SJ	15	5		1			24	3	
VT SP	95					2	95		
VT PP	261						259	2	
VT SP	8	3	2	3					
H F	94		24	2	60	8			
H A	7					7			
H G	2	1		1					
H S	254	105		103		32		5	8
H H	182	24	65		72	18		3	
H M	335	27	94	41	140	24		6	3
H L	230	20	25	18	60	44		7	
H T	105						55		
H R	20	4	15				105		
VK D	1							1	
GRAND TOTAL	4994	1048	465	1114	636	615	961	121	34

PROGRAM OPERATING ALLOWANCES
ATLANTIC FLEET
PROJECTED FOR END FY 1983

31 MARCH 1983

TABLE 3A

CLASS & SUBCLASS	GRAND TOTAL	TOTAL USN	TOTAL USMC	COMBAT		DIRECT-SUPPORT		INDIRECT-SUPPORT	
				USN	USMC	USN	USMC	USN	USMC
VF F3	273	201	72	201	72				
VA L	223	171	52	171	52				
VA M	146	103	43	103	43				
VA Q	13	13		6				7	
VA QM	19	4	15		15			4	
VS	63	63		60				3	
VP L	137	137		130		1		6	
VJ H	30	30		30					
VJ H	16	16		12				4	
VR H	8	8				3		5	
VR M	10	10						10	
VR C	27	27				26		1	
VR LJ	8	5	3			3	3	2	
VR MJ	2	2	2				2		
VG	15	1	14	1			14		
VJ L	21	21	21		21				
VU S	23	19	4					19	4
VT AJ	59	47	12	2	5	9		36	7
VT BJ	3	3						3	
VT SJ	5	5						5	
VT SP	5	3	2					3	2
H F	24		24		24				
H G	1	1						1	
H S	106	106		66		5		35	
H H	89	24	65			17	47	7	18
H M	121	27	94			22	72	5	22
H L	46	20	26			6	24	14	2
H R	20	4	16					4	16
LANT	1513	1048	465	782	232	92	162	174	71

DECLASSIFIED

PROGRAM OPERATING ALLOWANCES
PACIFIC FLEET
PROJECTED FOR END FY 1983



TABLE 3B

31 MARCH 1983

CLASS & SUBCLASS	GRAND TOTAL	TOTAL USN	TOTAL USMC	COMBAT		DIRECT-SUPPORT		INDIRECT-SUPPORT	
				USN	USMC	USN	USMC	USN	USMC
VF FA	68	32	36	32	36				
VF FB	248	185	63	168	63			17	
VF P	21		21		21				
VA L	256	169	87	152	87	10		7	
VA M	125	105	20	101	20			4	
VA Q	11	11		11					
VA QN	53	53		53					
VS	79	79		79					
VP L	131	131		131					
VW M	32	32		32					
VW H	12	12		12					
VR H	12	12				3		9	
VR C	28	28				22		6	
VR LJ	7	5	2	1		4			2
VG	23	1	22	1			22		
VO L	35		35		29		6		
VO LX	4	4						4	
VU S	24	15	8					16	8
VT AJ	77	67	10	2	4	7		58	6
VT BJ	3	3						3	
VT SJ	1	1						1	
VT SP	3	3						3	
H F	62	2	60		48			2	12
H G	1	1				1			
H S	103	103		63		19		21	
H H	72		72			38	63	3	9
H H	181	41	140				124	3	16
H L	78	18	60				48	18	12
PAC	1750	1114	636	838	308	104	263	172	65

DECLASSIFIED



PROGRAM AND NON-PROGRAM AIRCRAFT

BY COMMAND, CLASS AND MODEL

TABLE 4

31 MARCH 1983

CLASS	SUBCLASS	MODEL	COMMAND	I N V E N T O R Y	PROGRAM											NON- PROGRAM	
					TOTAL PROG. INVEN- TORY	ACTIVE						INACTIVE					TOTAL
						OPERATING			PIPELINE			AIRCRAFT IN FIRST DELIVERY		STOR SLNC	GROUND ADMIN.		
						TOTAL	OPER. STA- TUS	AWTG. OPER.	TOTAL	AWTG & ENR TO OPER	IN AWAITING ENR TO RWK	PROV. ACCEPT	OTHER				
				IN RDY TRANS	NOT RDY TRANS	STAND	SPEC.										
VF	FA	FA-18A															
		PAC	37	37	31	30	1	4									
		NASC T&E	10	5	3	2	1	1									
		NASC FS	4	4				1									5
		TMS TOTAL	51	46	34	32	2	6				6	2				5
		YF-17															
		NASC FS	2														2
		TMS TOTAL	2														2
		JFA-18A															
		NASC T&E	1														1
		TMS TOTAL	1														1
VF	FA	PAC	37	37	31	30	1	4									2
VF	FA	NASC T&E	11	5	3	2	1	1									1
VF	FA	NASC FS	6	4				1									1
		SUBCLASS TOTAL	54	46	34	32	2	6				6	2				4
																	8
	FB	F-14B															
		NASC T&E	1														1
		TMS TOTAL	1														1
		F-14A															
		LANT	185	185	129	121	8	25	1			14	10				31
		PAC	171	171	116	102	14	22	4			7	11				33
		NASC T&E	18	15	11	10	1	4				2	2				3
		NASC FS	17	16				3				1	2				1
		TMS TOTAL	391	387	256	233	23	54	5			24	25			6	69
		F-8J															
		NASC FS	12	12												12	
		TMS TOTAL	12	12												12	
		F-5F															
		PAC	3	3	3	3											
		TMS TOTAL	3	3	3	3											
		F-5E															
		LANT	4	4	4	4											
		PAC	5	5	5	5											
		TMS TOTAL	9	9	9	9											
		F-4S															
		LANT	97	97	80	78	2	11	1			1	9				6
		PAC	65	65	57	52	5	7				7	7				1
		CNAVRES	24	24	21	20	1	3					3				
		NASC FS	41	41				36	5			30	1				5
		TMS TOTAL	227	227	158	150	8	57	6			31	20				12
		F-4N															
		PAC	23	23	18	18		2					2				3
		CNAVRES	64	64	43	40	3	21				16	5				
		NASC T&E	1	1	1	1											
		NASC FS	82	81													
		TMS TOTAL	170	169	62	59	3	23				16	7			81	3
		YF-4J															
		NASC T&E	1	1	1	1											
		TMS TOTAL	1	1	1	1											
		F-4J															
		LANT	1	1													1
		PAC	23	23	23	23											
		NASC T&E	9	9	9	8	1										
		NASC FS	35	35				4									
		TMS TOTAL	68	68	32	31	1	4				3	1			12	19
VF	FB	LANT	287	287	213	203	10	36	2			15	19				38
VF	FB	PAC	290	290	222	203	19	31	4			7	20				37
VF	FB	CNAVRES	88	88	64	60	4	24				16	8				
VF	FB	NASC T&E	30	26	22	20	2	4				2	2				
VF	FB	NASC FS	187	185				43	5			34	4			111	29
		SUBCLASS TOTAL	882	876	521	486	35	138	11			74	53		2	111	104
																	6
	P	RF-9G															
		CNAVRES	10	10	8	8		2	1				1				
		NASC FS	17	17													17
		TMS TOTAL	27	27	8	8		2	1								17
		RF-4B															
		PAC	28	28	17	17		9				1	8				2
		TMS TOTAL	28	28	17	17		9				1	8				2
VF	P	PAC	28	28	17	17		9				1	8				2
VF	P	CNAVRES	10	10	8	8		2	1								
VF	P	NASC FS	17	17													17
		SUBCLASS TOTAL	55	55	25	25		11	1			2	8			17	2



PROGRAM AND NON-PROGRAM AIRCRAFT

BY COMMAND, CLASS AND MODEL

TABLE 4

31 MARCH 1983

CLASS	SUBCLASS	MODEL	COMMAND	I N V E N T O R Y	PROGRAM												NON-PROGRAM	
					TOTAL PROG. INVEN- TORY	ACTIVE						INACTIVE						
						OPERATING			PIPELINE			AIRCRAFT IN FIRST DELIVERY		STOR SLNC	GROUND ADMIN.	TOTAL		
						TOTAL	OPER. STA- TUS	AWTG. OPER.	TOTAL	AWTG & ENR TO OPER	IN AWAITING ENR TO RWK	PROV. ACCEPT	OTHER					
VF CLASS	LANT			287	287	213	203	10	36	2	15	19					38	
VF CLASS	PAC			355	355	270	250	20	44	4	8	32					41	
VF CLASS	CNAVRES			98	98	72	68	4	26	1	17	8						
VF CLASS	NASC T&E			41	31	25	22	3	5		2	3					1	10
VF CLASS	NASC FS			210	206				44	5	34	5		4		128	30	4
	CLASS TOTAL			991	977	580	543	37	155	12	76	67	4		128	110	14	
VA	L																	
	AV-8C																	
	LANT			14	14	13	13		1			1						
	PAC			5	5	5	5											
	NASC T&E			1	1	1	1											
	NASC FS			5	5				5	1	4							
	TMS TOTAL			25	25	19	19		6	1	4	1						
	AV-8B																	
	NASC T&E			4														4
	TMS TOTAL			4														4
	YAV-8B																	
	NASC T&E			1														1
	TMS TOTAL			1														1
	AV-8A																	
	LANT			21	21	18	18		3			3						
	PAC			7	7	6	6		1		1							
	NASC T&E			1	1	1	1											
	NASC FS			1	1													1
	TMS TOTAL			30	30	25	25		4		1	3						1
	YA-7E																	
	NASC T&E			1														1
	TMS TOTAL			1														1
	A-7E																	
	LANT			168	168	138	134	4	28	2	5	21						2
	PAC			176	175	135	122	13	37	6	11	20						3
	NASC T&E			13	13	9	9		4	2	1	1						1
	NASC FS			3	3				1			1			2			
	TMS TOTAL			360	359	282	265	17	70	10	17	43			2		5	1
	N A-7E																	
	NASC T&E			2	2	1	1		1			1						
	TMS TOTAL			2	2	1	1		1			1						
	A-7C																	
	NASC T&E			5	5	1		1										4
	TMS TOTAL			5	5	1		1										4
	N A-7C																	
	NASC T&E			1	1													1
	TMS TOTAL			1	1													1
	A-7B																	
	CNAVRES			77	77	49	35	14	16		6	5	5					12
	NASC T&E			1	1													1
	TMS TOTAL			78	78	49	35	14	16		6	5	5					13
	A-7A																	
	NASC FS			44	44													
	TMS TOTAL			44	44											44		
	A-4M																	
	LANT			26	26	19	19		7		2	5						
	PAC			80	80	65	49	16	13	1		10	2					2
	CNAVRES			11	11	11	11											
	NASC T&E			8	8	7	7		1			1						
	NASC FS			1	1				1			1						
	TMS TOTAL			126	126	102	86	16	22	1	2	17	2					2
	N A-4M																	
	NASC T&E			1	1				1			1						
	TMS TOTAL			1	1				1			1						
	A-4L																	
	NASC FS			2														2
	TMS TOTAL			2														2
	A-4F																	
	LANT			1	1	1	1											
	PAC			5	5	4	4		1			1						
	CNAVRES			39	39	30	27	3	8			6	2					1
	CNATRA			8	8	6	6		2	1		1						
	TMS TOTAL			53	53	41	38	3	11	1		7	3					1
	N A-4F																	
	NASC T&E			1	1													1
	TMS TOTAL			1	1													1
	A-4E																	
	LANT			7	7	7	6	1										
	PAC			12	12	11	10	1	1			1						
	CNAVRES			37	37	31	31		6			6						
	NASC FS			3	2											1	1	1
	TMS TOTAL			59	58	49	47	2	7			7			1	1	1	1



PROGRAM AND NON-PROGRAM AIRCRAFT

BY COMMAND, CLASS AND MODEL

TABLE 4

31 MARCH 1983

CLASS	SUBCLASS	MODEL	COMMAND	INVENTORY	PROGRAM													NON-PROGRAM	
					TOTAL PROG. INVENTORY	ACTIVE						INACTIVE							
						OPERATING			PIPELINE			AIRCRAFT IN FIRST DELIVERY		STOR SLNC	GROUND ADMIN.	TOTAL			
						TOTAL	OPER. STATUS	AWTG. OPER.	TOTAL	AWTG & ENR TO OPER	IN AWAITING ENR TO RWK	PROV. ACCEPT	OTHER						
VA L	LANT			237	237	196	191	5	39	2	2	10	25					2	
VA L	PAC			285	284	226	196	30	53	7		24	22					5	
VA L	CNAVRES			164	164	121	104	17	30		6	17	7					13	1
VA L	CVATRA			8	8	5	6		2	1			1						
VA L	NASC T&E			40	34	20	19	1	7	2		2	3					7	6
VA L	NASC FS			59	56				7	1		5	1				47	2	3
	SUBCLASS TOTAL			793	783	569	516	53	138	13	8	58	59				47	29	10
M																			
	A-5E																		
	LANT			120	120	102	94	8	17			11	6						1
	PAC			104	104	86	79	7	14	1		6	7						4
	NASC T&E			12	10	7	6	1	2			2							1
	NASC FS			101	101				43			35	8	1			50	7	2
	TMS TOTAL			337	335	195	179	16	76	1		54	21	1			50	13	2
	KA-6D																		
	LANT			31	31	23	22	1	8			5	3						
	PAC			30	30	22	20	2	6			5	1						2
	NASC FS			2	2				2			2							
	TMS TOTAL			63	63	45	42	3	16			12	4						2
VA M	LANT			151	151	125	116	9	25			16	9						1
VA M	PAC			134	134	108	99	9	20	1		11	8						6
VA M	NASC T&E			12	10	7	6	1	2			2							1
VA M	NASC FS			103	103				45			37	8	1			50	7	2
	SUBCLASS TOTAL			400	398	240	221	19	92	1		66	25	1			50	15	2
H																			
	A-3B																		
	NASC T&E			1	1	1	1												
	TMS TOTAL			1	1	1	1												
	NA-3B																		
	NASC T&E			1	1	1	1												
	TMS TOTAL			1	1	1	1												
	KA-3B																		
	PAC			1	1	1	1												
	CNAVRES			10	10	8	7	1	2			2							
	NASC FS			4	4												4		
	TMS TOTAL			15	15	9	8	1	2			2					4		
VA H	PAC			1	1	1	1												
VA H	CNAVRES			10	10	8	7	1	2			2							
VA H	NASC T&E			2	2	2	2												
VA H	NASC FS			4	4												4		
	SUBCLASS TOTAL			17	17	11	10	1	2			2					4		
P																			
	RA-3B																		
	NASC T&E			1	1	1		1											
	NASC FS			3	3														1
	TMS TOTAL			4	4	1		1											2
	VRA-3B																		
	NASC T&E			4	4	3	2	1	1	1									
	NASC FS			1	1														1
	TMS TOTAL			5	5	3	2	1	1	1									1
VA P	NASC T&E			5	5	4	2	2	1	1									
VA P	NASC FS			4	4														1
	SUBCLASS TOTAL			9	9	4	2	2	1	1									3
Q																			
	EA-3B																		
	LANT			6	6	5	4	1	1			1							
	PAC			7	7	5	5		2			1	1						
	TMS TOTAL			13	13	10	9	1	3			2	1						
	ERA-3B																		
	LANT			4	4	3	3		1			1							
	NASC FS			3	3				3	1		2							
	TMS TOTAL			7	7	3	3		4	1		3							
	EA-4F																		
	LANT			3	3	3	3												
	TMS TOTAL			3	3	3	3												
VA Q	LANT			13	13	11	10	1	2			2							
VA Q	PAC			7	7	5	5		2			1	1						
VA Q	NASC FS			3	3				3	1		2							
	SUBCLASS TOTAL			23	23	16	15	1	7	1		5	1						

PROGRAM AND NON-PROGRAM AIRCRAFT

BY COMMAND, CLASS AND MODEL

TABLE 4

31 MARCH 1983

CLASS	SUBCLASS	MODEL	COMMAND	I N V E N T O R Y	PROGRAM												NON-PROGRAM	
					TOTAL PROG. INVEN- TORY	ACTIVE						INACTIVE						
						OPERATING			PIPELINE			AIRCRAFT IN FIRST DELIVERY		STOR SLNC	GROUND ADMIN.	TOTAL		
						TOTAL	OPER. STA- TUS	AWTG. OPER.	TOTAL	AWTG & ENR TO OPER	IN AWAITING ENR TO RWK	PROV. ACCEPT	OTHER					
				IN RDY TRANS	NOT RDY TRANS	STAND	SPEC.											
QM	EA-69	LANT		15	15	14	13	1	1			1						
		PAC		53	53	44	41	3	9			7	2					
		NASC T&E		1	1	1	1											
		TMS TOTAL		69	69	59	55	4	10			8	2					
	EA-5A	LANT		5	5	4	4		1			1						
		CNAVRES		14	14	11	11		3			1	2					
		NASC FS		3	3				1			1			2			
		TMS TOTAL		22	22	15	15		5			3	2		2			
	NEA-69	PAC		1	1													1
		NASC T&E		1	1													1
		NASC FS		1	1										1			1
		TMS TOTAL		3	2										1		1	1
VA QM	LANT			20	20	18	17	1	2			2						
VA QM	PAC			54	54	44	41	3	9			7	2					1
VA QM	CNAVRES			14	14	11	11		3			1	2					
VA QM	NASC T&E			2	1	1	1											1
VA QM	NASC FS			4	4				1			1			3			
	SUBCLASS TOTAL			94	93	74	70	4	15			11	4		3		1	1
VA CLASS	LANT			421	421	350	334	16	68	2	2	30	34					3
VA CLASS	PAC			481	480	384	342	42	84	8		43	33					12
VA CLASS	CNAVRES			188	188	140	122	18	35		6	20	9					13
VA CLASS	CNATRA			8	8	6	6		2	1			1					
VA CLASS	NASC T&E			61	52	34	30	4	10	3		4	3					8
VA CLASS	NASC FS			177	171				56	2		45	9					10
	CLASS TOTAL			1336	1320	914	834	80	255	16	8	142	89	1		104	104	46
VS	S-3A	LANT		69	69	55	49	6	13			4	9					1
		PAC		76	76	67	54	13	7			5	2					2
		NASC T&E		3	2	1	1		1				1					1
		NASC FS		22	22				1			1				17		4
		TMS TOTAL		170	169	123	104	19	22			10	12			17		7
	KS-3A	PAC		1	1	1	1											
		TMS TOTAL		1	1	1	1											
	S-2E	NASC FS		1	1											1		
		TMS TOTAL		1	1										1			
VS	LANT			69	69	55	49	6	13			4	9					1
VS	PAC			77	77	68	55	13	7			5	2					2
VS	NASC T&E			3	2	1	1		1				1					1
VS	NASC FS			23	23				1			1				18		4
	SUBCLASS TOTAL			172	171	124	105	19	22			10	12			18		7
VS CLASS	LANT			69	69	55	49	6	13			4	9					1
VS CLASS	PAC			77	77	68	55	13	7			5	2					2
VS CLASS	NASC T&E			3	2	1	1		1				1					1
VS CLASS	NASC FS			23	23				1			1				18		4
	CLASS TOTAL			172	171	124	105	19	22			10	12			18		7
VP	L	YP-3C																
		NASC T&E		1	1	1	1											
		TMS TOTAL		1	1	1	1											
	P-3C	LANT		132	132	126	119	7	6			1	5					
		PAC		76	76	64	60	4	11	1		7	3					1
		NASC T&E		7	7	4	4		3				3					
		TMS TOTAL		215	215	194	183	11	20	1		8	11					1
	N P-3B	NASC T&E		1	1													1
		TMS TOTAL		1	1													1

PROGRAM AND NON-PROGRAM AIRCRAFT

BY COMMAND, CLASS AND MODEL

TABLE 4

31 MARCH 1983

CLASS SUBCLASS MODEL	COMMAND	I N V E N T O R Y	PROGRAM													NON-PROGRAM TOTAL	
			TOTAL PROG. INVEN- TORY	ACTIVE						INACTIVE							
				OPERATING			PIPELINE			AIRCRAFT IN FIRST DELIVERY		STOR SLNC	GROUND ADMIN.				
				TOTAL	OPER. STA- TUS	AWTG. OPER.	TOTAL	AWTG & ENR TO OPER	IN AWAITING ENR TO RWK	PROV. ACCEPT	OTHER						
				IN RDY TRANS	NOT RDY TRANS	STAND	SPEC.										
P-3B																	
LANT		5	5	4	4	1											
PAC		54	54	48	45	3											
CNAVRES		50	50	45	43	2											
NASC T&E		1	1	1	1												
TMS TOTAL		110	110	98	93	5	12	1									
P-3A																	
LANT		4	4	3	2	1											
PAC		3	3	2	2	1											
CNAVRES		85	86	72	71	1	14	2									
NASC T&E		8	6	4	3	1											
NASC FS		4	4														
TMS TOTAL		105	103	81	78	3	18	3									
V P-3A																	
NASC T&E		2	2	2	1	1											
NASC FS		1															
TMS TOTAL		3	2	2	1	1											
VP L	LANT	141	141	133	125	8	8	1									
VP L	PAC	133	133	114	107	7	18	1									
VP L	CNAVRES	136	136	117	114	3	19	3									
VP L	NASC T&E	20	17	12	10	2	4										
VP L	NASC FS	5	4				1										
SUBCLASS TOTAL		435	431	376	356	20	50	5									
VP CLASS	LANT	141	141	133	125	8	8	1									
VP CLASS	PAC	133	133	114	107	7	18	1									
VP CLASS	CNAVRES	136	136	117	114	3	19	3									
VP CLASS	NASC T&E	20	17	12	10	2	4										
VP CLASS	NASC FS	5	4				1										
CLASS TOTAL		435	431	376	356	20	50	5									
VW																	
E-2C																	
LANT		35	35	27	26	1	8										
PAC		26	26	22	20	2	3										
NASC T&E		5	3	2	1	1											
NASC FS		3	3														
TMS TOTAL		69	67	51	47	4	13										
E-2B																	
PAC		14	14	11	10	1	3										
CNAVRES		10	10	10	9	1											
NASC FS		5	5														
TMS TOTAL		29	29	21	19	2	3										
ES-2D																	
NASC STF		3	3	2	2												
TMS TOTAL		3	3	2	2												
VW M	LANT	35	35	27	26	1	8										
VW M	PAC	40	40	33	30	3	6										
VW M	CNAVRES	10	10	10	9	1											
VW M	NASC T&E	5	3	2	1	1											
VW M	NASC STF	3	3	2	2												
VW M	NASC FS	9	8														
SUBCLASS TOTAL		101	99	74	68	6	17	1									
H																	
NKC-135A																	
NASC T&E		2															
TMS TOTAL		2															
EC-130G																	
LANT		7	7	6	6	1											
PAC		5	5	5	4	1											
NASC FS		3	3														
TMS TOTAL		15	15	11	10	1											
EC-130G																	
LANT		2	2	1	1												
NASC T&E		1	1														
TMS TOTAL		3	3	1	1												
EP-3B																	
PAC		2	2														
NASC T&E		1	1														
TMS TOTAL		3	3														

**PROGRAM AND NON-PROGRAM AIRCRAFT
BY COMMAND, CLASS AND MODEL**

TABLE 4

31 MARCH 1983

CLASS	SUBCLASS	MODEL	COMMAND	I N V E N T O R Y	PROGRAM											NON-PROGRAM			
					TOTAL PROG. INVEN- TORY	ACTIVE					INACTIVE								
						OPERATING			PIPELINE		AIRCRAFT IN FIRST DELIVERY			STOR SLNC	GROUND ADMIN.		TOTAL		
						TOTAL	OPER. STA- TUS	AWTG. OPER.	TOTAL	AWTG & ENR TO OPER	IN AWAITING ENR TO RWK	PROV. ACCEPT	OTHER						
				IN RDY TRANS	NOT RDY TRANS	STAND	SPEC.												
		EP-3A																	
		LANT		1	1	1	1												
		NASC T&E		3	3	2	2					1							
		TMS TOTAL		4	4	3	3					1							
		EP-3E																	
		LANT		6	6	6	6												
		PAC		4	4	3	3					1							
		TMS TOTAL		10	10	9	9					1							
		RP-3D																	
		LANT		1	1	1	1												
		TMS TOTAL		1	1	1	1												
		RP-3A																	
		LANT		2	2	2	2												
		NASC T&E		3	3	3	3												
		TMS TOTAL		5	5	5	5												
	VM H	LANT		19	19	17	17					2							
	VM H	PAC		11	11	8	7					3							
	VM H	NASC T&E		10	8	5	5					3					2		
	VM H	NASC FS		3	3								3						
		SUBCLASS TOTAL		43	41	30	29					8	2	6	3		2		
	VM CLASS	LANT		54	54	44	43					10	9	1					
	VM CLASS	PAC		51	51	41	37					9	3	6			1		
	VM CLASS	CNAVRES		10	10	10	9					1							
	VM CLASS	NASC T&E		15	11	7	6					4					4		
	VM CLASS	NASC STF		3	3	2	2					1							
	VM CLASS	NASC FS		11	11							1							
		CLASS TOTAL		144	140	104	97					25	1	13	11	3	7	1	4
	VR																		
	H	LC-130F																	
		PAC		2	2	2	2												
		TMS TOTAL		2	2	2	2												
		LC-130R																	
		PAC		5	5	4	4												
		TMS TOTAL		5	5	4	4												
		C-130F																	
		LANT		4	4	3	3												
		PAC		3	3	2	2												
		TMS TOTAL		7	7	5	5												
		VP-3A																	
		LANT		4	4	4	4												
		PAC		1	1	1	1												
		TMS TOTAL		5	5	5	5												
		VC-118B																	
		PAC		1	1	1	1												
		TMS TOTAL		1	1	1	1												
		C-118B																	
		LANT		1	1	1	1												
		CNAVRES		13	13	13	13												
		TMS TOTAL		14	14	14	14												
	VR H	LANT		9	9	8	8												
	VR H	PAC		12	12	10	10												
	VR H	CNAVRES		13	13	13	13												
		SUBCLASS TOTAL		34	34	31	31												
	W																		
		C-131H																	
		CNAVRES		3	3	2	2												
		TMS TOTAL		3	3	2	2												
		C-131G																	
		LANT		1	1	1	1												
		CNATRA		1	1	1	1												
		TMS TOTAL		2	2	2	2												
		C-131F																	
		LANT		8	8	7	7												
		CNAVRES		1	1														
		CNATRA		5	5	4	4												
		NASC FS		2	2														
		TMS TOTAL		16	16	11	11												

PROGRAM AND NON-PROGRAM AIRCRAFT

BY COMMAND, CLASS AND MODEL

TABLE 4

31 MARCH 1983

CLASS	SUBCLASS	MODEL	COMMAND	INVENTORY	PROGRAM												NON-PROGRAM	
					TOTAL PROG. INVENTORY	ACTIVE						INACTIVE						
						OPERATING			PIPELINE			AIRCRAFT IN FIRST DELIVERY			STOR SLNC	GROUND ADMIN.		
						TOTAL	OPER. STA-TUS	AWTG. OPER.	TOTAL	AWTG & ENR TO OPER	IN AWAITING ENR TO RWK	PROV. ACCEPT	OTHER					
				IN RDY TRANS	NOT RDY TRANS	STAND	SPEC.											
VR M	LANT			9	9	8	8		1									
VR M	CNAVRES			4	4	2	2		2	1								
VR M	CNATRA			6	6	5	5		1	1								
VR M	NASC FS			2	2													
	SUBCLASS TOTAL			21	21	15	15		4	2								
C																		
	C-2A																	
	LANT			5	5	2	2		3	1								
	PAC			6	6	5	5		1									
	NASC FS			1	1													
	TMS TOTAL			12	12	7	7		5	1								
	C-1A																	
	LANT			24	24	22	22		2									
	PAC			19	19	18	15	3	1									
	CNATRA			6	6	6	6											
	NASC FS			4	4													
	TMS TOTAL			53	53	46	43	3	3									
	US-3A																	
	PAC			4	4	4	4											
	NASC FS			1	1				1									
	TMS TOTAL			5	5	4	4		1									
VR C	LANT			29	29	24	24		5	1								
VR C	PAC			29	29	27	24	3	2									
VR C	CNATRA			6	6	6	6											
VR C	NASC FS			6	6				2									
	SUBCLASS TOTAL			70	70	57	54	3	9	1								
LJ																		
	VA-3B																	
	PAC			1	1	1		1										
	TMS TOTAL			1	1	1		1										
	CT-39E																	
	LANT			2	2	2	2											
	PAC			4	4	4	4											
	TMS TOTAL			6	6	6	6											
	CT-39G																	
	LANT			6	6	5	5		1									
	PAC			2	2	1	1		1									
	CNAVRES			4	4	3	3		1									
	TMS TOTAL			12	12	9	9		3									
VR LJ	LANT			8	8	7	7		1									
VR LJ	PAC			7	7	6	5	1	1									
VR LJ	CNAVRES			4	4	3	3		1									
	SUBCLASS TOTAL			19	19	16	15	1	3									
MJ																		
	C-9B																	
	LANT			2	2	2	2											
	CNAVRES			15	15	13	13		2									
	TMS TOTAL			17	17	15	15		2									
	DC-9																	
	CNAVRES			4	4	4	4											
	TMS TOTAL			4	4	4	4											
VR MJ	LANT			2	2	2	2											
VR MJ	CNAVRES			19	19	17	17		2									
	SUBCLASS TOTAL			21	21	19	19		2									
VR CLASS	LANT			57	57	49	49		8	1								
VR CLASS	PAC			48	48	43	39	4	5									
VR CLASS	CNAVRES			40	40	35	35		5	1								
VR CLASS	CNATRA			12	12	11	11		1	1								
VR CLASS	NASC FS			8	8				2									
VR CLASS	CLASS TOTAL			165	165	138	134	4	21	3								

PROGRAM AND NON-PROGRAM AIRCRAFT

BY COMMAND, CLASS AND MODEL

TABLE 4

31 MARCH 1983

CLASS	SUBCLASS	MODEL	COMMAND	I N V E N T O R Y	TOTAL PROG. INVEN- TORY	PROGRAM										NON- PROGRAM	
						ACTIVE					INACTIVE						
						OPERATING			PIPELINE		AIRCRAFT IN FIRST DELIVERY		STOR SLNC	GROUND ADMIN.	TOTAL		
						TOTAL	OPER. STA- TUS	AWTG. OPER.	TOTAL	AWTG & ENR TO OPER	IN AWAITING ENR TO RWK	PROV. ACCEPT					OTHER
				IN RDY TRANS	NOT RDY TRANS	STAND	SPEC.										
VG																	
	KC-110F																
	LANT		14	14	8	7	1	6	1		4	1					
	PAC		17	17	15	15		2			2						
	CNAVRES		7	7	6	6		1			1						
	CNATRA		2	2	1	1		1			1						
	TMS TOTAL		40	40	30	29	1	10	1		7	2					
	KC-130R																
	LANT		4	4	4	4											
	PAC		10	10	9	8	1	1			1						
	TMS TOTAL		14	14	13	12	1	1			1						
VG	LANT		18	18	12	11	1	6	1		4	1					
VG	PAC		27	27	24	23	1	3			3						
VG	CNAVRES		7	7	6	6		1			1						
VG	CNATRA		2	2	1	1		1			1						
	SUBCLASS TOTAL		54	54	43	41	2	11	1		8	2					
VG CLASS	LANT		18	18	12	11	1	6	1		4	1					
VG CLASS	PAC		27	27	24	23	1	3			3						
VG CLASS	CNAVRES		7	7	6	6		1			1						
VG CLASS	CNATRA		2	2	1	1		1			1						
	CLASS TOTAL		54	54	43	41	2	11	1		8	2					
VO																	
L																	
	OA-4M																
	LANT		6	6	5	5		1			1						
	PAC		16	16	14	13	1	2			2						
	TMS TOTAL		22	22	19	18	1	3			3						
	OV-10A																
	LANT		13	13	9	9										4	
	PAC		14	14	13	12	1									1	
	CNAVRES		17	17	17	17											
	NASC T&E		3	2	1	1		1			1						1
	NASC FS		6	6												6	
	TMS TOTAL		53	52	40	39	1	1			1				6	5	1
	YOV-10D																
	NASC FS		1	1											1		
	TMS TOTAL		1	1											1		
	OV-10D																
	LANT		7	7	7	7											
	PAC		11	11	9	8	1										2
	TMS TOTAL		18	18	16	15	1										2
	O-1A																
	NASC FS		2														2
	TMS TOTAL		2														2
VO L	LANT		26	26	21	21		1			1						4
VO L	PAC		41	41	36	33	3	2			2						3
VO L	CNAVRES		17	17	17	17											
VO L	NASC T&E		3	2	1	1		1			1						1
VO L	NASC FS		9	7												7	2
	SUBCLASS TOTAL		96	93	75	72	3	4			4				7	7	3
LX																	
	X-22A																
	NASC T&E		1														1
	TMS TOTAL		1														1
	O-2A																
	PAC		4	4	4	4											
	TMS TOTAL		4	4	4	4											
VO LX	PAC		4	4	4	4											
VO LX	NASC T&E		1														1
	SUBCLASS TOTAL		5	4	4	4											1
VO CLASS	LANT		26	26	21	21		1			1						4
VO CLASS	PAC		45	45	40	37	3	2			2						3
VO CLASS	CNAVRES		17	17	17	17											
VO CLASS	NASC T&E		4	2	1	1		1			1						2
VO CLASS	NASC FS		9	7												7	2
	CLASS TOTAL		101	97	79	76	3	4			4				7	7	4

PROGRAM AND NON-PROGRAM AIRCRAFT

BY COMMAND, CLASS AND MODEL

TABLE 4

31 MARCH 1983

CLASS	SUBCLASS	MODEL	COMMAND	I N V E N T O R Y	PROGRAM													NON-PROGRAM
					TOTAL PROG. INVEN- TORY	ACTIVE						INACTIVE						
						OPERATING			PIPELINE			AIRCRAFT IN FIRST DELIVERY		STOR SLNC	GROUND ADMIN.	TOTAL		
						TOTAL	OPER. STA- TUS	AWTG. OPER.	TOTAL	AWTG & ENR TO OPER		IN AWAITING ENR TO RWK					PROV. ACCEPT	
				IN RDY TRANS	NOT RDY TRANS	STAND	SPEC.											
VJ	L	U-11A		6												6		
		NASC FS		6												6		
		TMS TOTAL		5														
		T-41B		2												2		
		NASC FS		2												2		
		TMS TOTAL		2														
		U-8F		1	1	1	1											
		NASC STF		1	1	1	1											
		TMS TOTAL		1	1	1	1											
		U-8G		4	4	3	3								1			
		NASC T&E		4	4	3	3								1			
		TMS TOTAL		4	4	3	3											
		U-6A		1	1	1	1									1		
		NASC STF		1	1	1	1									1		
		NASC FS		1														
		TMS TOTAL		2	1	1	1											
		N U-19		1	1	1	1											
		NASC STF		1	1	1	1											
		TMS TOTAL		1	1	1	1											
		U-3A		4												4		
		NASC FS		4												4		
		TMS TOTAL		4														
		U-3B		1	1	1	1											
		NASC T&E		1	1	1	1											
		TMS TOTAL		1	1	1	1											
VJ	L	NASC T&E		5	5	4	4								1			
VJ	L	NASC STF		3	3	3	3									13		
VJ	L	NASC FS		13											1	13		
		SUBCLASS TOTAL		21	8	7	7											
		US-24		16												16		
		NASC FS		16												16		
		TMS TOTAL		16														
VU	M	NASC FS		16												16		
		SUBCLASS TOTAL		16												16		
		UC-12R		23	23	23	23											
		LANT		24	24	24	24											
		PAC		12	12	12	12											
		CNAVRES		4	4	4	4											
		CNATRA		2	2	2	2											
		NASC T&E		65	65	65	65											
		TMS TOTAL		65	65	65	65											
		UC-27		1	1	1	1											
		NASC T&E		1	1	1	1											
		TMS TOTAL		1	1	1	1											
		UC-9A		1	1	1	1											
		NASC T&E		1	1	1	1											
		TMS TOTAL		1	1	1	1											
		UC-99D		1	1	1	1											
		NASC T&E		1	1	1	1											
		TMS TOTAL		1	1	1	1											

PROGRAM AND NON-PROGRAM AIRCRAFT

BY COMMAND, CLASS AND MODEL

TABLE 4

31 MARCH 1983

CLASS	SUBCLASS	MODEL	COMMAND	I N V E N T O R Y	PROGRAM											NON-PROGRAM	
					TOTAL PROG. INVEN- TORY	ACTIVE						INACTIVE					
						OPERATING			PIPELINE			AIRCRAFT IN FIRST DELIVERY		STOR SLNC	GROUND ADMIN.		
						TOTAL	OPER. STA- TUS	AWTG. OPER.	TOTAL	AWTG & ENR TO OPER	IN AWAITING ENR TO RWK	PROV. ACCEPT	OTHER				
				IN RDY TRANS	NOT RDY TRANS	STAND	SPEC.										
VU S	LANT			23	23	23	23										
VU S	PAC			24	24	24	24										
VU S	CNAVRES			12	12	12	12										
VU S	CNATRA			4	4	4	4										
VU S	NASC T&E			5	5	5	5										
	SUBCLASS TOTAL			68	68	68	68										
VU CLASS	LANT			23	23	23	23										
VU CLASS	PAC			24	24	24	24										
VU CLASS	CNAVRES			12	12	12	12										
VU CLASS	CNATRA			4	4	4	4										
VU CLASS	NASC T&E			10	10	9	9									1	
VU CLASS	NASC STF			3	3	3	3										
VU CLASS	NASC FS			29												29	
	CLASS TOTAL			105	76	75	75								1	29	
VT																	
	AJ																
	T-44A																
	CNATRA			58	58	51	51					5				2	
	TMS TOTAL			58	58	51	51					5				2	
	T-38A																
	LANT			1	1											1	
	NASC T&E			1	1											1	
	NASC STF			4	4	4	4										
	TMS TOTAL			6	6	4	4									2	
	TE-2C																
	LANT			2	2	2	2										
	TMS TOTAL			2	2	2	2										
	TE-2A																
	PAC			2	2	2	2										
	TMS TOTAL			2	2	2	2										
	TA-4J																
	LANT			33	33	29	25	4	4			3	1				
	PAC			32	32	23	21	2	8							1	
	CNAVRES			36	36	32	29	3	4			3	1				
	CNATRA			192	167	160	7	22	1			16	5			3	
	NASC T&E			6	6	4	4		2			1	1				
	NASC STF			3	3	3	3										
	NASC FS			3	3				2			1				1	
	TMS TOTAL			305	305	258	242	16	42	2		30	10			5	
	TA-4F																
	LANT			5	5	5	5										
	PAC			14	14	10	9	1	2	1						2	
	TMS TOTAL			19	19	15	14	1	2	1						2	
	NTA-4F																
	NASC T&E			1	1	1	1										
	TMS TOTAL			1	1	1	1										
	TAV-9A																
	LANT			7	7	7	7										
	TMS TOTAL			7	7	7	7										
	TA-7C																
	LANT			20	20	11	6	5	4			3	1			5	
	PAC			24	24	11	6	5	3			1	2			10	
	NASC T&E			6	5	3	3		2			1				1	
	NASC STF			2	2	1	1									1	
	NASC FS			2	2				1							1	
	TMS TOTAL			54	53	26	16	10	10			4	2	4		16	
	TFA-1PA																
	PAC			13	13	11	11		2				2				
	NASC T&E			1	1				1				1				
	TMS TOTAL			14	14	11	11		3				3				
VT AJ	LANT			68	68	54	45	9	9			3	3			5	
VT AJ	PAC			85	85	57	49	8	15			1	3			13	
VT AJ	CNAVRES			36	36	32	29	3	4				3			1	
VT AJ	CNATRA			250	250	218	211	7	27	1			16			10	
VT AJ	NASC T&E			15	14	8	8		6			1	2			1	
VT AJ	NASC STF			9	9	8	8									1	
VT AJ	NASC FS			5	5				3			1	1			1	
	SUBCLASS TOTAL			468	467	377	350	27	64	3	4	33	24		1	25	

CONFIDENTIAL

PROGRAM AND NON-PROGRAM AIRCRAFT

BY COMMAND, CLASS AND MODEL

TABLE 4

31 MARCH 1983

CLASS	SUBCLASS	MODEL	COMMAND	I N V E N T O R Y	PROGRAM													NON-PROGRAM
					TOTAL PROG. INVEN- TORY	ACTIVE						INACTIVE						
						OPERATING			PIPELINE			AIRCRAFT IN FIRST DELIVERY		STOR SLNC	GROUND ADMIN.	TOTAL		
						TOTAL	OPER. STA- TUS	AWTG. OPER.	TOTAL	AWTG & ENR TO OPER	IN AWAITING ENR TO RWK	PROV. ACCEPT	OTHER					
				IN RDY TRANS	NOT RDY TRANS	STAND	SPEC.											
BJ	T-2C																	
	LANT		3	3	3	3												
	PAC		3	3	3	2	1											
	CNATRA		191	191	156	156		31	6		12	13				4	1	
	NASC T&E		1															
	NASC STF		7	7	7	7												
	TMS TOTAL		205	204	169	168	1	31	6		12	13				4	1	
	T-2B																	
	CNATRA		11	11	6	6		5				5						
	NASC FS		4	4				4			4							
	TMS TOTAL		15	15	6	6		9			4	5						
VT BJ	LANT		3	3	3	3												
VT BJ	PAC		3	3	3	2	1											
VT BJ	CNATRA		202	202	162	162		36	6		12	18				4		
VT BJ	NASC T&E		1														1	
VT BJ	NASC STF		7	7	7	7												
VT BJ	NASC FS		4	4				4			4							
	SUBCLASS TOTAL		220	219	175	174	1	40	6		16	18				4	1	
SJ	T-39D																	
	LANT		1	1	1	1												
	PAC		1	1	1	1												
	CNATRA		30	30	23	21	2	6			6					1	1	
	NASC T&E		4	3	3	3												
	TMS TOTAL		36	35	28	26	2	6			6					1	1	
	TA-39																	
	LANT		5	5	4	3	1	1			1							
	CNAVRES		2	2	2	2												
	NASC T&E		1	1												1		
	TMS TOTAL		8	8	6	5	1	1			1					1		
VT SJ	LANT		6	6	5	4	1	1			1							
VT SJ	PAC		1	1	1	1												
VT SJ	CNAVRES		2	2	2	2												
VT SJ	CNATRA		30	30	23	21	2	6			6					1	1	
VT SJ	NASC T&E		5	4	3	3										1		
	SUBCLASS TOTAL		44	43	34	31	3	7			7					2	1	
SG	X-25A																	
	NASC STF		1														1	
	TMS TOTAL		1														1	
VT SG	NASC STF		1														1	
	SUBCLASS TOTAL		1														1	
AP	TS-2A																	
	NASC FS		30														30	
	TMS TOTAL		30														30	
VT AP	NASC FS		30														30	
	SUBCLASS TOTAL		30														30	
BP	T-28B																	
	CNATRA		82	82	77	77		5	3			2						
	NASC FS		31	31													31	
	TMS TOTAL		113	113	77	77		5	3			2					31	
VT BP	CNATRA		82	82	77	77		5	3			2						
VT BP	NASC FS		31	31													31	
	SUBCLASS TOTAL		113	113	77	77		5	3			2					31	



PROGRAM AND NON-PROGRAM AIRCRAFT

BY COMMAND, CLASS AND MODEL

TABLE 4

31 MARCH 1983

CLASS	SUBCLASS	MODEL	COMMAND	I N V E N T O R Y	PROGRAM													NON-PROGRAM				
					TOTAL PROG. INVEN- TORY	ACTIVE						INACTIVE										
						OPERATING			PIPELINE			AIRCRAFT IN FIRST DELIVERY			STOR SLNC	GROUND ADMIN.	TOTAL					
						TOTAL	OPER. STA- TUS	AWTG. OPER.	TOTAL	AWTG & ENR TO OPER		IN AWAITING ENR TO RWK		PROV. ACCEPT					OTHER			
				IN RDY TRANS	NOT RDY TRANS	STAND	SPEC.															
PP		T-34C																				
		CNATRA		168	168	158	157	1	6			5	1							4		
		NASC T&E		2	1	1	1														1	
		NASC FS		1	1																	
		TMS TOTAL		171	170	159	158	1	6			5	1						1	4	1	
		T-34B																				
		CNATRA		51	51	47	47		4	2		2										
		NASC FS		53	10															10	43	
		TMS TOTAL		104	61	47	47		4	2		2							10		43	
VT PP		CNATRA		219	219	205	204	1	10	2		7	1								4	
VT PP		NASC T&E		2	1	1	1															1
VT PP		NASC FS		54	11															11	43	
		SUBCLASS TOTAL		275	231	206	205	1	10	2		7	1						11	4	44	
SP		TC-4C																				
		LANT		5	5	4	4		1			1										
		PAC		3	3	3	3															
		TMS TOTAL		8	8	7	7		1			1										
VT SP		LANT		5	5	4	4		1			1										
VT SP		PAC		3	3	3	3															
		SUBCLASS TOTAL		8	8	7	7		1			1										
VT CLASS		LANT		82	82	66	56	10	11		3	5	3								5	
VT CLASS		PAC		92	92	64	55	9	15	1		8	6								13	
VT CLASS		CNAVRES		38	38	34	31	3	4			3	1									
VT CLASS		CNATRA		783	783	685	675	10	84	12		41	31								14	
VT CLASS		NASC T&E		23	19	12	12		6		1	2	3								1	4
VT CLASS		NASC STF		17	16	15	15														1	1
VT CLASS		NASC FS		124	51				7	1		5	1							43	1	73
		CLASS TOTAL		1159	1081	876	844	32	127	14	4	64	45						43	25	78	
H		F																				
		AH-1T																				
		LANT		21	21	15	15		6			1	5									
		PAC		26	26	15	15		9	1		1	7								2	
		NASC T&E		1																		1
		NASC FS		1																		1
		TMS TOTAL		49	47	30	30		15	1		2	12								2	2
		AH-1J																				
		PAC		39	39	33	31	2	6	1		4	1									
		CNAVRES		10	10	8	8		2			1	1									
		NASC T&E		3	3	3	3															
		NASC FS		4	4																4	
		TMS TOTAL		56	56	44	42	2	8	1		5	2							4		
H	F	LANT		21	21	15	15		6			1	5									
H	F	PAC		65	65	48	46	2	15	2		5	8								2	
H	F	CNAVRES		10	10	8	8		2			1	1									
H	F	NASC T&E		4	3	3	3															1
H	F	NASC FS		5	4																4	1
		SUBCLASS TOTAL		105	103	74	72	2	23	2		7	14							4	2	2
A		HH-3A																				
		CNAVRES		9	9	7	6	1	2			2										
		TMS TOTAL		9	9	7	6	1	2			2										
H	A	CNAVRES		9	9	7	6	1	2			2										
		SUBCLASS TOTAL		9	9	7	6	1	2			2										



PROGRAM AND NON-PROGRAM AIRCRAFT

BY COMMAND, CLASS AND MODEL

TABLE 4

31 MARCH 1983

CLASS	SUBCLASS	MODEL	COMMAND	I N V E N T O R Y	PROGRAM													NON-PROGRAM
					TOTAL PROG. INVEN- TORY	ACTIVE						INACTIVE						
						OPERATING			PIPELINE			AIRCRAFT IN FIRST DELIVERY		STOR SLNC	GROUND ADMIN.	TOTAL		
						TOTAL	OPER. STA- TUS	AWTG. OPER.	TOTAL	AWTG & ENR TO OPER	IN AWAITING ENR. TO RWK	PROV. ACCEPT	OTHER					
				IN RDY TRANS	NOT RDY TRANS	STAND	SPEC.											
G		MH-2D																
		LANT	1	1				1										
		PAC	1	1													1	
		TMS TOTAL	2	2				1									1	
		NHH-2D																
		NASC T&E	1	1													1	
		TMS TOTAL	1	1													1	
H G		LANT	1	1				1										
H G		PAC	1	1													1	
H G		NASC T&E	1	1													1	
		SUBCLASS TOTAL	3	2				1									1	
S		SH-3G																
		LANT	18	18	17	16	1	1										
		PAC	20	20	14	12	2	6	5									
		NASC T&E	2	2	2	2												
		NASC STF	1	1	1	1												
		TMS TOTAL	41	41	34	31	3	7	5									
		SH-3A																
		PAC	1	1	1	1												
		NASC FS	1	1	1	1											1	
		TMS TOTAL	2	1	1	1											1	
		JH-3A																
		NASC T&E	1	1	1	1												
		NASC STF	6	6	4	4		2	1									
		TMS TOTAL	7	7	5	5		2	1									
		SH-3D																
		LANT	9	9	7	6	1	2										
		PAC	4	4	4	4												
		CNAVRES	34	34	24	19	5	10	1				4	5				
		NASC STF	2	2	2	2												
		NASC FS	2	2	2	2											1	
		TMS TOTAL	51	51	37	31	6	13	1				7	5			1	
		SH-3H																
		LANT	46	46	42	36	6	4					2	2				
		PAC	51	51	33	30	3	17					15	2			1	
		NASC T&E	2	2	2	2												
		NASC FS	3	3	3	3												
		TMS TOTAL	102	102	77	68	9	24					18	6			1	
		SH-3J																
		PAC	1	1	1	1												
		NASC T&E	3	3	2	2											1	
		NASC FS	2	1	1	1											1	
		TMS TOTAL	6	5	3	3											1	
		SH-2F																
		LANT	43	43	38	35	3	4					2	2			1	
		PAC	42	42	30	27	3	11	5				5	1			1	
		NASC T&E	2	1	1	1											1	
		TMS TOTAL	87	86	69	63	6	15	5				7	3			2	
H S		LANT	116	116	104	93	11	11					7	4			1	
H S		PAC	119	119	83	75	8	34	10				21	3			2	
H S		CNAVRES	34	34	24	19	5	10	1				4	5				
H S		NASC T&E	10	9	8	8											1	
H S		NASC STF	9	9	7	7		2	1				1				1	
H S		NASC FS	8	6	6	6		4					2	2	1		2	
		SUBCLASS TOTAL	296	293	226	202	24	61	12				35	14	1		5	

PROGRAM AND NON-PROGRAM AIRCRAFT
BY COMMAND, CLASS AND MODEL

TABLE 4

31 MARCH 1983

CLASS SUBCLASS MODEL	COMMAND	I N V E N T O R Y	PROGRAM											NON- PROGRAM			
			TOTAL PROG. INVEN- TORY	ACTIVE					INACTIVE								
				OPERATING		PIPELINE			AIRCRAFT IN FIRST DELIVERY		STOR SLNC	GROUND ADMIN.	TOTAL				
				TOTAL	OPER. STA- TUS	AWTG. OPER.	TOTAL	AWTG & ENR TO OPER	IN AWAITING ENR TO RWK	PROV. ACCEPT					OTHER		
				IN RDY TRANS	NOT RDY TRANS	STAND	SPEC.										
H	JCH-53E																
	NASC T&E	1	1	1	1												
	TMS TOTAL	1	1	1	1												
	CH-53E																
	LANT	16	16	11	11		3	1			2						2
	PAC	16	16	16	15	1											
	NASC T&E	2															
	NASC FS	11	11			1				1		10					
	TMS TOTAL	45	43	27	26	1	4	1		3		10					2
	CH-53D																
	LANT	45	45	36	30	6	8		1	3	4						1
	PAC	41	41	28	25	3	13	1		5	7						
	NASC FS	5	5				4	2		2							1
	TMS TOTAL	91	91	64	55	9	25	3	1	10	11						2
	CH-53A																
	LANT	10	10	8	8		2				2						
	PAC	41	41	35	32	3	5		2	2	1						1
	CNAVRES	17	17	11	10	1	6	1	1	1	3						
	NASC T&E	2	1	1	1												
	NASC FS	15	15				12	2	1	8	1						3
	TMS TOTAL	85	84	55	51	4	25	3	4	11	7						4
	NCH-57A																
	NASC T&E	1	1	1	1												
	NASC FS	1															
	TMS TOTAL	2	1	1	1												
	RH-53D																
	LANT	20	20	18	16	2	2			2							
	NASC T&E	2	2	2	2												
	NASC FS	1	1														
	TMS TOTAL	23	23	20	18	2	2			2							1
H H	LANT	91	91	73	65	8	15	1	1	5	8						3
H H	PAC	98	98	79	72	7	18	1	2	7	8						1
H H	CNAVRES	17	17	11	10	1	6	1	1	1	3						
H H	NASC T&E	8	5	5	5												
H H	NASC FS	33	32				17	4	1	10	2	10					5
	SUBCLASS TOTAL	247	243	168	152	16	56	7	5	23	21	10					9
M	CH-46E																
	LANT	87	87	81	76	5	6	1		5							
	PAC	119	119	106	99	7	12	1		10	1						1
	CNAVRES	18	18	18	18												
	NASC T&E	3	2	2	2												
	NASC FS	25	25				25	6	9	10							
	TMS TOTAL	252	251	207	195	12	43	8	9	25	1						1
	UH-46D																
	LANT	6	6	5	4	1	1				1						
	NASC T&E	1	1	1	1												
	NASC FS	1	1														
	TMS TOTAL	8	8	6	5	1	1										1
	CH-46D																
	LANT	15	15	15	15												
	PAC	11	11	8	8		2			2							1
	NASC FS	16	16														12
	TMS TOTAL	42	42	23	23		2			2							13
	UH-46A																
	NASC FS	7	7														7
	TMS TOTAL	7	7														7
	HH-46A																
	LANT	11	11	11	11												
	PAC	36	36	35	35		1			1							
	NASC T&E	5	4	3	2	1	1	1									
	NASC STF	1	1	1	1												
	TMS TOTAL	53	52	50	49	1	2	1		1							1
	CH-46A																
	NASC STF	2	2	2	2												
	NASC FS	4	4														4
	TMS TOTAL	6	6	2	2												4
	NCH-46A																
	NASC STF	1	1	1	1												
	TMS TOTAL	1	1	1	1												

PROGRAM AND NON-PROGRAM AIRCRAFT

BY COMMAND, CLASS AND MODEL

TABLE 4

31 MARCH 1983

CLASS	SUBCLASS	MODEL	COMMAND	I N V E N T O R Y	PROGRAM													NON-PROGRAM	
					TOTAL PROG. INVEN- TORY	ACTIVE						INACTIVE							
						OPERATING			PIPELINE			AIRCRAFT IN FIRST DELIVERY		STOR SLNC	GROUND ADMIN.	TOTAL			
						TOTAL	OPER. STA- TUS	AWTG. OPER.	TOTAL	AWTG & ENR TO OPER	IN AWAITING ENR TO RWK	PROV. ACCEPT	OTHER						
				IN RDY TRANS	NOT RDY TRANS	STAND	SPEC.												
H	M	LANT		119	119	112	106	6	7	1		5	1						
H	M	PAC		166	166	149	142	7	15	1		13	1						2
H	M	CNAVRES		18	18	18	18												
H	M	NASC T&E		9	7	6	5	1	1	1									2
H	M	NASC STF		4	4	4	4												
H	M	NASC FS		53	53				25	6	9	10				16	12		
		SUBCLASS TOTAL		369	367	289	275	14	48	9	9	28	2		16	14			2
L																			
		HH-1K																	
		CNAVRES		16	16	12	12		4	1		2	1						
		NASC FS		1	1										1				
		TMS TOTAL		17	17	12	12		4	1		2	1		1				
		TH-1L																	
		CNATRA		33	30	29	29		1				1						3
		NASC T&E		1	1	1	1												
		TMS TOTAL		34	31	30	30		1				1						3
		UH-1L																	
		CNATRA		3	3	3	3												
		NASC FS		1	1														1
		TMS TOTAL		4	3	3	3												1
		UH-1E																	
		CNAVRES		7	7	6	6		1			1							
		CNATRA		46	41	40	40		1				1						5
		NASC FS		3	1														2
		TMS TOTAL		56	49	46	46		2			1	1		1				7
		NUH-1E																	
		NASC T&E		1	1	1	1												
		TMS TOTAL		1	1	1	1												
		UH-1N																	
		LANT		48	48	39	38	1	9			8	1						
		PAC		86	86	69	68	1	13	1		11	1		3		1		
		CNAVRES		27	27	22	21	1	5			3	2						
		CNATRA		5	5	5	5												
		NASC T&E		6	5	4	4		2	1			1						
		NASC FS		1	1														
		TMS TOTAL		173	173	139	136	3	29	2		22	5		4		1		
		UH-1M																	
		NASC T&E		1	1	1	1												
		TMS TOTAL		1	1	1	1												
H	L	LANT		48	48	39	38	1	9			8	1						
H	L	PAC		86	86	69	68	1	13	1		11	1		3		1		
H	L	CNAVRES		50	50	40	39	1	10	1		6	3						
H	L	CNATRA		87	79	77	77		2				2						8
H	L	NASC T&E		9	9	7	7		2	1			1						
H	L	NASC FS		6	3														
		SUBCLASS TOTAL		286	275	232	229	3	36	3		25	8		6	1			11
T																			
		TH-57A																	
		CNATRA		35	34	33	33		1				1						1
		TMS TOTAL		35	34	33	33		1				1						1
		JTH-57A																	
		NASC T&E		1	1	1	1												
		TMS TOTAL		1	1	1	1												
		TH-57B																	
		CNATRA		7	7	7	7												
		TMS TOTAL		7	7	7	7												
		TH-57C																	
		CNATRA		18	18	18	17	1											
		NASC FS		8	8										8				
		TMS TOTAL		26	26	18	17	1							8				
		JTH-57C																	
		NASC T&E		1	1	1	1												
		TMS TOTAL		1	1	1	1												
H	T	CNATRA		60	59	58	57	1	1				1						1
H	T	NASC T&E		2	2	2	2												
H	T	NASC FS		8	8										8				
		SUBCLASS TOTAL		70	69	60	59	1	1				1		8				1

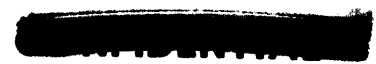

PROGRAM AND NON-PROGRAM AIRCRAFT

BY COMMAND, CLASS AND MODEL

TABLE 4

31 MARCH 1983

CLASS		SUBCLASS	MODEL	COMMAND	INVENTORY	PROGRAM											NON-PROGRAM
						ACTIVE						INACTIVE					
						OPERATING			PIPELINE			AIRCRAFT IN FIRST DELIVERY		STOR SLNC	GROUND ADMIN.	TOTAL	
						TOTAL	OPER. STA-TUS	AWTG. OPER.	TOTAL	AWTG & ENR TO OPER	IN AWAITING ENR TO RWK	PROV. ACCEPT	OTHER				
				IN RDY TRANS	NOT RDY TRANS	STAND	SPEC.										
R		VH-1N	LANT		4	4	4	4									
			NASC FS		2	2							2				
			TMS TOTAL		6	6	4	4					2				
		VH-3A	LANT		4	4	4	3	1								
			NASC FS		3	3							3				
			TMS TOTAL		7	7	4	3	1				3				
		VH-3D	LANT		11	11	9	9				2					
			TMS TOTAL		11	11	9	9				2					
H	R		LANT		19	19	17	16	1	2			2				
H	R		NASC FS		5	5									5		
			SUBCLASS TOTAL		24	24	17	16	1	2			2		5		
H		CLASS	LANT		415	415	360	333	27	51	2	1	29	19			4
H		CLASS	PAC		535	535	428	403	25	95	15	2	57	21	3		9
H		CLASS	CNAVRES		138	138	108	100	8	30	3	1	12	14			
H		CLASS	CNATRA		147	138	135	134	1	3				3			
H		CLASS	NASC T&E		43	35	31	30	1	3	2		1			1	8
H		CLASS	NASC STF		13	13	11	11		2	1		1				
H		CLASS	NASC FS		118	111				46	10	10	22	4	11	8	28
		CLASS	TOTAL		1409	1385	1073	1011	62	270	33	14	121	62	11	8	31
VK		D	DC-130A														
			NASC T&E		3												3
			TMS TOTAL		3												3
			DF-4J														
			NASC T&E		1	1							1				
			TMS TOTAL		1	1							1				
VK	D		NASC T&E		4	1								1			3
			SUBCLASS TOTAL		4	1								1			3
K			QF-86F														
			NASC T&E		25												25
			TMS TOTAL		25												25
			QF-86H														
			NASC T&E		1												1
			TMS TOTAL		1												1
			QF-49														
			NASC T&E		7												7
			TMS TOTAL		7												7
			QF-4J														
			NASC T&E		2												2
			TMS TOTAL		2												2
			QF-4N														
			NASC T&E		2												2
			TMS TOTAL		2												2
			QT-32A														
			NASC T&E		2												2
			TMS TOTAL		2												2
			QT-33A														
			NASC T&E		4												4
			TMS TOTAL		4												4
VK	K		NASC T&E		43												43
			SUBCLASS TOTAL		43												43
VK		CLASS	NASC T&E		47	1								1			46
		CLASS	TOTAL		47	1								1			46
		TOTAL	LANT		1593	1593	1326	1247	79	212	9	6	103	94			55
		TOTAL	PAC		1868	1867	1500	1372	128	282	29	2	143	108		3	82
		TOTAL	CNAVRES		684	584	551	514	37	120	8	7	64	41			13
		TOTAL	CNATRA		956	747	842	831	11	91	14		41	36			14
		TOTAL	NASC T&E		267	180	132	121	11	35	5	1	10	19			13
		TOTAL	NASC STF		36	35	31	31		3	2		1				1
		TOTAL	NASC FS		714	592				158	18	10	109	21	19	8	344
		FINAL	TOTAL		5118	5898	4322	4116	266	901	85	26	471	319	19	8	347
			TOTAL														241
			TOTAL														220



DISTRIBUTION OF NON-PROGRAM AIRCRAFT BY MODEL

31 MARCH 1983

TABLE 5

CLASS, SUBCLASS & MODEL	TOTAL	PROGRAM MODEL AIRCRAFT						NON-PROGRAM MODEL AIRCRAFT		
		AMTG DEC OR STRIKE NON MAP		AMTG STRIKE FOR MAP	BAILMENT	LOANED	STORED, SLC	EXPERIMENTAL	DRONE	OTHER
		CAT 1, 2	CAT 3, 4							
FA-18A										
VASC T&E	5				5					
MODEL TOTAL FA-18A	5				5					
YF-17										
VASC FS	2					2				
MODEL TOTAL YF-17	2					2				
JFA-18A										
VASC T&E	1				1					
MODEL TOTAL JFA-18A	1				1					
F-14B										
VASC T&E	1				1					
MODEL TOTAL F-14B	1				1					
F-14A										
VASC T&E	3				3					
VASC FS	1					1				
MODEL TOTAL F-14A	4				3	1				
F-4U										
VASC FS	1		1							
MODEL TOTAL F-4U	1		1							
AV-8B										
VASC T&E	4				4					
MODEL TOTAL AV-8B	4				4					
YAV-8B										
VASC T&E	1				1					
MODEL TOTAL YAV-8B	1				1					
YA-7E										
VASC T&E	1				1					
MODEL TOTAL YA-7E	1				1					
A-7E										
PAC	1	1								
MODEL TOTAL A-7E	1	1								
A-4L										
VASC FS	2					2				
MODEL TOTAL A-4L	2					2				
A-4E										
VASC FS	1	1								
MODEL TOTAL A-4E	1	1								
A-6E										
VASC T&E	2					2				
MODEL TOTAL A-6E	2					2				
RA-3B										
VASC FS	2						2			
MODEL TOTAL RA-3B	2						2			
NRA-3B										
VASC FS	1						1			
MODEL TOTAL NRA-3B	1						1			
NEA-6B										
VASC T&E	1					1				
MODEL TOTAL NEA-6B	1					1				
S-3A										
VASC T&E	1					1				
MODEL TOTAL S-3A	1					1				
N P-3B										
VASC T&E	1					1				
MODEL TOTAL N P-3B	1					1				
P-3A										
VASC T&E	2					2				
MODEL TOTAL P-3A	2					2				
N P-3A										
VASC FS	1						1			
MODEL TOTAL N P-3A	1						1			



DISTRIBUTION OF NON-PROGRAM AIRCRAFT BY MODEL

31 MARCH 1983

TABLE 5

CLASS, SUBCLASS & MODEL	TOTAL	PROGRAM MODEL AIRCRAFT						NON-PROGRAM MODEL AIRCRAFT		
		AWTG DEC OR STRIKE NON MAP		AWTG STRIKE FOR MAP	BAILMENT	LOANED	STORED, SLC	EXPERIMENTAL	DRONE	OTHER
		CAT 1, 2	CAT 3, 4							
E-2C VASC T&E	2				2					
MODEL TOTAL E-2C	2				2					
NKC-135A VASC T&E	2									2
MODEL TOTAL NKC-135A	2									2
OV-10A VASC T&E	1				1					
MODEL TOTAL OV-10A	1				1					
O-1A VASC FS	2					2				
MODEL TOTAL O-1A	2					2				
X-22A VASC T&E	1							1		
MODEL TOTAL X-22A	1							1		
U-11A VASC FS	6					6				
MODEL TOTAL U-11A	6					6				
T-41B VASC FS	2					2				
MODEL TOTAL T-41B	2					2				
U-6A VASC FS	1					1				
MODEL TOTAL U-6A	1					1				
U-3A VASC FS	4					4				
MODEL TOTAL U-3A	4					4				
US-2A VASC FS	16					16				
MODEL TOTAL US-2A	16					16				
TA-7C VASC T&E	1				1					
MODEL TOTAL TA-7C	1				1					
T-2C VASC T&E	1				1					
MODEL TOTAL T-2C	1				1					
T-39D VASC T&E	1				1					
MODEL TOTAL T-39D	1				1					
X-26A VASC STF	1							1		
MODEL TOTAL X-26A	1							1		
TS-2A VASC FS	30					30				
MODEL TOTAL TS-2A	30					30				
T-34C VASC T&E	1				1					
MODEL TOTAL T-34C	1				1					
T-34B VASC FS	43					43				
MODEL TOTAL T-34B	43					43				
AH-1T VASC T&E	1				1					
VASC FS	1				1					
MODEL TOTAL AH-1T	2				2					
NHH-2D VASC T&E	1				1					
MODEL TOTAL NHH-2D	1				1					
SH-3A VASC FS	1					1				
MODEL TOTAL SH-3A	1					1				



DECLASSIFIED

DISTRIBUTION OF NON-PROGRAM AIRCRAFT BY MODEL

31 MARCH 1983

TABLE 5

CLASS, SUBCLASS & MODEL	TOTAL	PROGRAM MODEL AIRCRAFT						NON-PROGRAM MODEL AIRCRAFT		
		AWTG DEC OR STRIKE NON MAP		AWTG STRIKE FOR MAP	BAILMENT	LOANED	STORED, SLC	EXPERIMENTAL	DRONE	OTHER
		CAT 1, 2	CAT 3, 4							
SH-60B VASC FS	1					1				
MODEL TOTAL SH-60B	1					1				
SH-2F VASC T&E	1				1					
MODEL TOTAL SH-2F	1				1					
CH-53E VASC T&E	2					2				
MODEL TOTAL CH-53E	2					2				
CH-53A VASC T&E	1				1					
MODEL TOTAL CH-53A	1				1					
VCH-53A VASC FS	1						1			
MODEL TOTAL VCH-53A	1						1			
CH-46E VASC T&E	1						1			
MODEL TOTAL CH-46E	1						1			
HH-46A VASC T&E	1						1			
MODEL TOTAL HH-46A	1						1			
TH-1L CNATRA	3		3							
MODEL TOTAL TH-1L	3		3							
UH-1L VASC FS	1		1							
MODEL TOTAL UH-1L	1		1							
UH-1E CNATRA	5		5							
VASC FS	2		1				1			
MODEL TOTAL UH-1E	7		6				1			
TH-57A CNATRA	1	1								
MODEL TOTAL TH-57A	1	1								
DC-130A VASC T&E	3					3				
MODEL TOTAL DC-130A	3					3				
QF-86F VASC T&E	25								25	
MODEL TOTAL QF-86F	25								25	
QF-84H VASC T&E	1								1	
MODEL TOTAL QF-84H	1								1	
QF-4B VASC T&E	7								7	
MODEL TOTAL QF-4B	7								7	
QF-4J VASC T&E	2								2	
MODEL TOTAL QF-4J	2								2	
QF-4A VASC T&E	2								2	
MODEL TOTAL QF-4A	2								2	
QT-38A VASC T&E	2								2	
MODEL TOTAL QT-38A	2								2	
QT-33A VASC T&E	4								4	
MODEL TOTAL QT-33A	4								4	
GRAND TOTAL	220	3	11		42	115	2	2	43	2

**INVENTORY AND OPERATING ALLOWANCES
PROGRAM AND NON - PROGRAM AIRCRAFT**

TABLE 6

31 MARCH 1983

LANT	ALLOWANCES			INVENTORY						
	PROJECTED FOR END FY 1983			MODEL ASSIGNED	STATUS CODE	AIRCRAFT LOCATION	NUMBER OF A/C IN UNIT CUSTODY BY STATUS			
	UNIT NAME	SUBCLASS ALLOWED	PRIMARY USE				NUMBER ALLOWED	OPERATING STATUS	AWAITING OPERATING	PIPELINE
<u>ATTACK CARRIER AIR SQUADRONS</u>										
VF 11	VFFB	A1	12			ABD KENNEDY				
				F-14A	A10	ABD KENNEDY	11			
				F-14A	K6K	ABD KENNEDY				1
TOTAL			12				11			1
VF 14	VFFB	A1	12			OCEANA				
				F-14A	D10	NORFOLK				2
				F-14A	A10	OCEANA	9			
				F-14A	D10	OCEANA				1
				F-14A	G30	OCEANA				1
				F-14A	G40	OCEANA				1
TOTAL	VF 14		12				9			5
VF 31	VFFB	A1	12			ABD KENNEDY				
				F-14A	A10	ABD KENNEDY	10			
				F-14A	K6K	ABD KENNEDY				2
TOTAL	VF 31		12				10			2
VF 32	VFFB	A1	12			OCEANA				
				F-14A	D10	NORFOLK				3
				F-14A	A10	OCEANA	8			
				F-14A	B10	OCEANA		1		
				F-14A	G30	OCEANA				1
				F-14A	HCA	OCEANA				2
				F-14A	K6K	OCEANA				1
TOTAL	VF 32		12				8	1	6	1
VF 33	VFFB	A1	12			ABD AMERICA				
				F-14A	A10	ABD AMERICA	9			
				F-14A	B10	ABD AMERICA		1		
				F-14A	K6K	ABD AMERICA				2
TOTAL	VF 33		12				9	1		2
VF 41	VFFB	A1	12			ABD NIMITZ				
				F-14A	A10	ABD NIMITZ	12			
TOTAL	VF 41		12				12			
VF 74	VFFB	A1	12			OCEANA				
TOTAL	VF 74		12							
VF 84	VFFB	A1	12			ABD NIMITZ				
				F-14A	A10	ABD NIMITZ	12			
TOTAL	VF 84		12				12			
VF 102	VFFB	A1	12			ABD AMERICA				
				F-14A	A10	ABD AMERICA	9			
				F-14A	B10	ABD AMERICA		1		
				F-14A	K6K	ABD AMERICA				2
TOTAL	VF 102		12				9	1		2
VF 103	VFFB	A1	12			OCEANA				
TOTAL	VF 103		12							
VF 142	VFFB	A1	12			OCEANA				
				F-14A	A10	ABD EISENHOW	1			
				F-14A	D10	NORFOLK				4
				F-14A	K1F	NORFOLK				2
				F-14A	K6J	NORFOLK				1
				F-14A	A10	OCEANA	9			
				F-14A	D10	OCEANA				1
				F-14A	K5A	OCEANA				1
				F-14A	K6J	OCEANA				2
				F-14A	K6K	OCEANA				3
TOTAL	VF 142		12				10		5	9
VF 143	VFFB	A1	12			OCEANA				
				F-14A	D10	NORFOLK				2
				F-14A	K1F	NORFOLK				1
				F-14A	K6J	NORFOLK				1
				F-14A	A10	OCEANA	11			
				F-14A	D10	OCEANA				1
				F-14A	K6J	OCEANA				1
				F-14A	K6K	OCEANA				3
TOTAL	VF 143		12				11		3	6
VA 12	VAL	A1	12			CECIL FIELD				
				A-7E	A10	CECIL FIELD	12			
				A-7E	G30	CECIL FIELD				1
				A-7E	G40	CECIL FIELD				2
TOTAL	VA 12		12				12		3	
VA 15	VAL	A1	12			CECIL FIELD				
				A-7E	A10	CECIL FIELD	9			
				A-7E	K6K	CECIL FIELD				1
				A-7E	E11	JACKSONVILLE				1
				A-7E	H31	JACKSONVILLE				1
TOTAL	VA 15		12				9		2	1

**INVENTORY AND OPERATING ALLOWANCES
PROGRAM AND NON - PROGRAM AIRCRAFT**

TABLE 6

31 MARCH 1983

LANT UNIT NAME	ALLOWANCES			INVENTORY							
	PROJECTED FOR END FY 1983							NUMBER OF A/C IN UNIT CUSTODY BY STATUS			
	SUBCLASS ALLOWED	PRIMARY USE	NUMBER ALLOWED	MODEL ASSIGNED	STATUS CODE	AIRCRAFT LOCATION	OPERATING STATUS	AWAITING OPERATING	PIPELINE	OTHER	
VA 34	VAM	A1	14			ABD AMERICA					
				A-6E	A10	ABD AMERICA	9				
				A-6E	HCA	ABD AMERICA			1		
				KA-6D	A10	ABD AMERICA	5				
				KA-6D	D10	NORFOLK			1		
TOTAL VA 34			14				14			2	
VA 35	VAM	A1	14			ABD NIMITZ					
				A-6E	A10	ABD NIMITZ	9				
				A-6E	B10	ABD NIMITZ		1			
				A-6E	D10	ABD NIMITZ			1		
				A-6E	D10	ALAMEDA			2		
				KA-6D	A10	ABD NIMITZ	4				
				KA-6D	B10	ABD NIMITZ		1			
				KA-6D	D10	NORFOLK			1		
TOTAL VA 35			14				13	2		4	
VA 37	VAL	A1	12			CECIL FIELD					
				A-7E	A10	CECIL FIELD	10				
				A-7E	G30	CECIL FIELD			2		
TOTAL VA 37			12				10			2	
VA 45	VAL	A1	12			ABD AMERICA					
				A-7E	A10	ABD AMERICA	9			1	
				A-7E	G30	ABD AMERICA			1		
TOTAL VA 45			12				9			1	
VA 55	VAM	A1	14			OCEANA					
				A-6E	A10	OCEANA	9				
				A-6E	B10	OCEANA		1			
				KA-6D	A10	OCEANA	4				
TOTAL VA 55			14				13	1			
VA 65	VAL	A1	12			CECIL FIELD					
				A-7E	A10	CECIL FIELD	11				
				A-7E	G40	CECIL FIELD			1		
				A-7E	D10	JACKSONVILLE			1		
TOTAL VA 65			12				11			2	
VA 72	VAL	A1	12			ABD AMERICA					
				A-7E	A10	ABD AMERICA	10				
TOTAL VA 72			12				10				
VA 75	VAM	A1	14			ABD KENNEDY					
				A-6E	A10	ABD KENNEDY	8				
				A-6E	B10	ABD KENNEDY		1			
				A-6E	D10	ABD KENNEDY			1		
				KA-6D	A10	ABD KENNEDY	5				
				KA-6D	D10	ABD KENNEDY			1		
TOTAL VA 75			14				13	1		2	
VA 81	VAL	A1	12			CECIL FIELD					
				A-7E	A10	CECIL FIELD	8				
				A-7E	EAA	CECIL FIELD			1		
				A-7E	G40	CECIL FIELD			1		
				A-7E	D10	JACKSONVILLE			1		
				A-7E	H31	JACKSONVILLE			2		
TOTAL VA 81			12				8			5	
VA 82	VAL	A1	12			ABD NIMITZ					
				A-7E	A10	ABD NIMITZ	10				
				A-7E	G30	ABD NIMITZ			1		
TOTAL VA 82			12				10			1	
VA 83	VAL	A1	12			CECIL FIELD					
				A-7E	A10	CECIL FIELD	8				
				A-7E	B10	CECIL FIELD		1			
				A-7E	F10	CECIL FIELD			1		
				A-7E	C10	JACKSONVILLE			1		
TOTAL VA 83			12				8	1		2	
VA 85	VAM	A1	14			ABD KENNEDY					
				A-6E	A10	ABD KENNEDY	9				
				A-6E	B10	ABD KENNEDY		1			
				A-6E	A10	OCEANA	2			1	
				KA-6D	E11	NORFOLK			1		
				KA-6D	H31	NORFOLK			1		
TOTAL VA 85			14				11	1		2	
VA 85	VAL	A1	12			ABD NIMITZ					
				A-7E	A10	ABD NIMITZ	12				
TOTAL VA 85			12				12				
VA 87	VAL	A1	12			CECIL FIELD					
				A-7E	A10	CECIL FIELD	10				
				A-7E	G30	CECIL FIELD			2		
				A-7E	H41	DALLAS			1		
				A-7E	G30	JACKSONVILLE			1		
TOTAL VA 87			12				10			4	

INVENTORY AND OPERATING ALLOWANCES
PROGRAM AND NON - PROGRAM AIRCRAFT

TABLE 6

31 MARCH 1983

LANT	ALLOWANCES			INVENTORY							
	PROJECTED FOR END FY 1983			NUMBER OF A/C IN UNIT CUSTODY BY STATUS							
	UNIT NAME	SUBCLASS ALLOWED	PRIMARY USE	NUMBER ALLOWED	MODEL ASSIGNED	STATUS CODE	AIRCRAFT LOCATION	OPERATING STATUS	AWAITING OPERATING	PIPELINE	OTHER
VA 105	VAL	A1	12			ABD VINSON					
				A-7E	A10	ABD VINSON	11				
				A-7E	630	JACKSONVILLE					1
TOTAL VA 105			12				11				1
VA 176	VAM	A1	14			OCEANA					
				A-6E	D10	ALAMEDA					2
				A-6E	A10	OCEANA	5				
				A-6E	B10	OCEANA		1			
				A-5E	630	OCEANA					1
				KA-6D	D10	NORFOLK					1
				KA-6D	A10	OCEANA	3				
TOTAL VA 176			14				8	1			4
VA 175	READINESS ATTACK CARRIER AIR SQUADPONS					OCEANA					
VF 131 RECCE DET	VFFB	A1	6			OCEANA					
TOTAL VF 131	VFFB	A1	6			OCEANA					
VF 101	VFFB	A1	30			OCEANA					
				F-14A	BY1	NORFOLK					1
				F-14A	K6J	NORFOLK					5
				F-14A	A10	OCEANA	20				
				F-14A	B10	OCEANA		5			
				F-14A	630	OCEANA					4
				F-14A	640	OCEANA					1
				F-14A	K1F	OCEANA					1
				F-14A	K66	OCEANA					2
TOTAL VF 101			30				20	5			6
VF 171	VFFB	A1	8			OCEANA					
				F-4S	A10	OCEANA	10				
				F-4S	B10	OCEANA		1			
				F-4S	630	OCEANA					1
				F-4S	HCA	OCEANA					1
				F-4J	K66	OCEANA					1
TOTAL VF 171			8				10	1			2
VF 171 DET KEY W	VFFB	A1	10			KEY WEST					1
				F-4S	A10	KEY WEST	6				
				F-4S	B10	KEY WEST		1			
				A-4E	A40	KEY WEST	2				
				A-4E	B10	KEY WEST		1			
				TA-4J	A40	KEY WEST	1				
TOTAL VF 171 DET KEY W			13				9	2			
VA 42	VAM	A1	19			OCEANA					
				A-6E	D10	ALAMEDA					1
				A-6E	D10	NORFOLK					1
				A-6E	A10	OCEANA	10				
				A-6E	630	OCEANA					2
				A-6E	KAG	OCEANA					1
				KA-6D	630	OCEANA					2
TOTAL VA 42			19				10				4
VA 43	VTSP	A4	3			OCEANA					
				TC-4C	A40	OCEANA	3				
TOTAL VA 43			3				3				6
VA 45	VFFB	A1	3			OCEANA					
				F-5E	A40	OCEANA	4				
				A-4F	A40	OCEANA	1				
				A-4E	A40	OCEANA	4				
				VTAJ	A4						1
				T-38A	G40	OCEANA					1
				TA-4J	A40	OCEANA	2				
				TA-4J	630	OCEANA					1
				VTBJ	A4						3
				T-2C	A40	OCEANA	3				
TOTAL VA 45			18				14				2
VA 45	VTAJ	A4	12			KEY WEST					
				TA-4J	A40	KEY WEST	10				
				TA-4J	B30	KEY WEST					3
				TA-4J	D10	PENSACOLA					1
				VTSJ	A4						1
				T-39D	A40	KEY WEST	1				
TOTAL VA 45			13				11	3			1

INVENTORY AND OPERATING ALLOWANCES PROGRAM AND NON - PROGRAM AIRCRAFT

TABLE 6

31 MARCH 1983

LANT UNIT NAME	ALLOWANCES			INVENTORY								
	PROJECTED FOR END FY 1983			MODEL ASSIGNED	STATUS CODE	AIRCRAFT LOCATION	NUMBER OF A/C IN UNIT CUSTODY BY STATUS					
	SUBCLASS ALLOWED	PRIMARY USE	NUMBER ALLOWED				OPERATING STATUS	AWAITING OPERATING	PIPELINE	OTHER		
VA 174	VAL	A1	18			CECIL FIELD						
				A-7E	A10	CECIL FIELD	14					
				A-7E	B10	CECIL FIELD		3				
				A-7E	G30	CECIL FIELD				3		1
				A-7E	KFG	CECIL FIELD						
				A-7E	G40	DALLAS					1	
				A-7E	C10	JACKSONVILLE					1	
	VTAJ	A4	18									
				TA-7C	A30	CECIL FIELD	6					
				TA-7C	B30	CECIL FIELD		5				
				TA-7C	G40	CECIL FIELD				1		
				TA-7C	KFB	CECIL FIELD						4
				TA-7C	KFG	CECIL FIELD						1
				TA-7C	B50	JACKSONVILLE				3		
TOTAL VA 174			35				20	8		9		6
<u>CARRIER ANTISUBMARINE SQUADRONS</u>												
HS1 DET						JACKSONVILLE						
TOTAL HS1 DET	H S	A4	4									
HS 1 SEA COMP												
TOTAL HS 1 SEA COMP	H S		4									
HS 1 SEA DET 1												
TOTAL HS 1 SEA DET 1				SH-3G	A20	JACKSONVILLE	2					
HS 1 SEA DET 3				SH-3G	D10	JACKSONVILLE					1	
TOTAL HS 1 SEA DET 3							2				1	
HS 3												
TOTAL HS 3	H S	A1	6									
HS 5												
TOTAL HS 5	H S	A1	6	SH-3H	A10	JACKSONVILLE	4					
HS 7				SH-3H	B10	JACKSONVILLE					1	
TOTAL HS 7	H S	A1	6	SH-3H	D10	PENSACOLA	4	1			1	
HS 9												
TOTAL HS 9	H S	A1	6	SH-3H	A10	ABD EISENHOW	6					
HS 11												
TOTAL HS 11	H S	A1	6	SH-3H	A10	ABD KENNEDY	6					
HS 15												
TOTAL HS 15	H S	A1	6	SH-3H	A10	ABD KENNEDY	5					
HS 22												
TOTAL HS 22	H S	A1	6	SH-3H	HCA	ABD KENNEDY	5				1	
HS 24												
TOTAL HS 24	H S	A1	6	SH-3G	A10	ABD NIMITZ	1					
HS 28												
TOTAL HS 28	H S	A1	6	SH-3H	A10	ABD NIMITZ	5				1	
VS 22												
TOTAL VS 22	VS	A1	10	SH-3H	B10	ABD NIMITZ	6				1	
VS 24												
TOTAL VS 24	VS	A1	10	SH-3H	B10	JACKSONVILLE	4			2		
VS 28												
TOTAL VS 28	VS	A1	10	S-3A	A10	ABD KENNEDY	4				2	
				S-3A	G40	ABD KENNEDY	9					1
				S-3A	B10	ABD NIMITZ	9					1
				S-3A	B10	CECIL FIELD	9				1	
				S-3A	D10	ALAMEDA						1
				S-3A	A10	CECIL FIELD	4					
				S-3A	B10	CECIL FIELD					2	
				S-3A	G40	CECIL FIELD						2
TOTAL VS 28			10				4	2			3	

**INVENTORY AND OPERATING ALLOWANCES
PROGRAM AND NON - PROGRAM AIRCRAFT**

TABLE 6

31 MARCH 1983

LANT UNIT NAME	ALLOWANCES			INVENTORY							
	PROJECTED FOR END FY 1983							NUMBER OF A/C IN UNIT CUSTODY BY STATUS			
	SUBCLASS ALLOWED	PRIMARY USE	NUMBER ALLOWED	MODEL ASSIGNED	STATUS CODE	AIRCRAFT LOCATION	OPERATING STATUS	AWAITING OPERATING	PIPELINE	OTHER	
VS 30	VS	A1	10			CECIL FIELD					
TOTAL VS 30			10	S-3A	A10	CECIL FIELD	5				
VS 31	VS	A1	10	S-3A	B10	CECIL FIELD		2			
TOTAL VS 31			10	S-3A	D10	ALAMEDA				2	
VS 32	VS	A1	10	S-3A	A10	CECIL FIELD	9				
TOTAL VS 32			10	S-3A	B10	CECIL FIELD	9	1		2	
VS 32	VS	A1	10			ABD AMERICA					
TOTAL VS 32			10	S-3A	A10	ABD AMERICA	10				
<u>READINESS CARRIER ANTISUBMARINE SQUADRONS</u>											
HS 1	H S	A4	11			JACKSONVILLE					
TOTAL HS 1			11	SH-3G	A10	JACKSONVILLE	1				
				SH-3D	A10	JACKSONVILLE	2				
				SH-3D	B10	JACKSONVILLE		1			
				SH-3D	D10	PENSACOLA				1	
				SH-3H	A10	JACKSONVILLE	5				
				SH-3H	B10	JACKSONVILLE		2			
				SH-3H	630	JACKSONVILLE				1	
TOTAL PATROL SQUADRONS			11				8	3		2	
VP 5	VPL	A1	9			JACKSONVILLE					
TOTAL VP 5			9	P-3C	A10	JACKSONVILLE	7				
VP 8	VPL	A1	9	P-3C	B10	JACKSONVILLE		1			
TOTAL VP 8			9	P-3C	D10	JACKSONVILLE	7			1	
VP 10	VPL	A1	9			BRUNSWICK					
TOTAL VP 10			9	P-3C	A10	BRUNSWICK	9				
VP 11	VPL	A1	9			KEFLAVIK					
TOTAL VP 11			9	P-3C	A10	KEFLAVIK	9				
VP 15	VPL	A1	9			BRUNSWICK					
TOTAL VP 15			9	P-3C	A10	BRUNSWICK	9				
VP 16	VPL	A1	9			ROTA					
TOTAL VP 16			9	P-3C	A10	ROTA	8				
VP 23	VPL	A1	9			ROTA					
TOTAL VP 23			9	P-3C	HCA	ROTA	8			1	
VP 24	VPL	A1	9			BRUNSWICK					
TOTAL VP 24			9	P-3C	A10	BRUNSWICK	7			1	
VP 25	VPL	A1	9			BRUNSWICK					
TOTAL VP 25			9	P-3C	B10	BRUNSWICK	7	1		1	
VP 25	VPL	A1	9			BRUNSWICK					
TOTAL VP 25			9	P-3C	G40	BRUNSWICK	9				
VPU 1	VPL	A1	2			BRUNSWICK					
TOTAL VPU 1			2	P-3B	A50	BRUNSWICK	1				
VP 44	VPL	A1	9	P-3B	A60	BRUNSWICK	1				
TOTAL VP 44			9	P-3B	G40	BRUNSWICK	2			1	
VP 45	VPL	A1	9			BERMUDA					
TOTAL VP 45			9	P-3C	A10	BERMUDA	9				
VP 49	VPL	A1	9			JACKSONVILLE					
TOTAL VP 49			9	P-3C	A10	JACKSONVILLE	6			2	
VP 55	VPL	A1	9			SIGONELLA					
TOTAL VP 55			9	P-3C	A10	SIGONELLA	9				
VP 56	VPL	A1	9			JACKSONVILLE					
TOTAL VP 56			9	P-3C	A10	JACKSONVILLE	7			1	
				P-3C	B10	JACKSONVILLE		1			
				P-3C	G40	JACKSONVILLE				1	
TOTAL			9				7	1		1	

INVENTORY AND OPERATING ALLOWANCES PROGRAM AND NON - PROGRAM AIRCRAFT

TABLE 6

31 MARCH 1983

LANT	ALLOWANCES			INVENTORY							
	PROJECTED FOR END FY 1983							NUMBER OF A/C IN UNIT CUSTODY BY STATUS			
	UNIT NAME	SUBCLASS ALLOWED	PRIMARY USE	NUMBER ALLOWED	MODEL ASSIGNED	STATUS CODE	AIRCRAFT LOCATION	OPERATING STATUS	AWAITING OPERATING	PIPELINE	OTHER
<u>READINESS PATROL SQUADRONS</u>											
	VP 30	VPL	A1	20			JACKSONVILLE				
					P-3C	A10	JACKSONVILLE	16			
					P-3C	B10	JACKSONVILLE		3		
					P-3B	A10	JACKSONVILLE	2			
TOTAL	VP 30			20			JACKSONVILLE	18	3		
	VP 30 VR DET	VRH	AM	3			JACKSONVILLE				
TOTAL	VP 30 VR DET			3	VP-3A	AMC	JACKSONVILLE	3			
<u>ELECTRONIC WARFARE SQUADRONS</u>											
	VAQ 33	VAQ	A5	7			KEY WEST				
					EPA-3B	D10	ALAMEDA				1
					EPA-3B	A50	KEY WEST	3			
					EA-4F	A50	KEY WEST	3			
		VAQM	A5	4			KEY WEST				
					EA-6A	A50	KEY WEST	4			
					EA-5A	D10	NORFOLK				1
					TA-4J	A50	KEY WEST	1			
		VTSJ	A5	4			KEY WEST				
					TA-3B	D10	ALAMEDA				1
					TA-3P	A40	KEY WEST	3			
					TA-3B	B50	KEY WEST		1		
TOTAL	VAQ 33			15			KEY WEST	14	1		3
<u>AIR EARLY WARNING SQUADRONS</u>											
	RVAW 120	VWH	A1	6			NORFOLK				
					E-2C	A10	NORFOLK	5			
					E-2C	D10	NORTH ISLAND				3
					E-2C	E11	NORTH ISLAND				1
		VTAJ	A1	2			NORFOLK				
					TE-2C	A30	NORFOLK	2			
TOTAL	RVAW 120			8			NORFOLK	7			4
	VAW 121	VWH	A1	4			NORFOLK				
					E-2C	A10	NORFOLK	4			
TOTAL	VAW 121			4			NORFOLK	4			
	VAW 122	VWH	A1	4			NORFOLK				
					E-2C	A10	NORFOLK	4			
					E-2C	D10	NORTH ISLAND				1
TOTAL	VAW 122			4			NORTH ISLAND	4			1
	VAW 123	VWH	A1	4			ABD AMERICA				
					E-2C	A10	ABD AMERICA	3			
					E-2C	B10	ABD AMERICA		1		
TOTAL	VAW 123			4			ABD AMERICA	3	1		
	VAW 124	VWH	A1	4			ABD NIMITZ				
					E-2C	A10	ABD NIMITZ	4			
TOTAL	VAW 124			4			ABD NIMITZ	4			
	VAW 125	VWH	A1	4			NORFOLK				
					E-2C	A10	NORFOLK	2			
					E-2C	HCA	NORFOLK				1
TOTAL	VAW 125			4			NORFOLK	2			1
	VAW 126	VWH	A1	4			ABD KENNEDY				
					E-2C	A10	ABD KENNEDY	4			
					E-2C	D10	ABD KENNEDY				1
					E-2C	D10	NORTH ISLAND				1
TOTAL	VAW 126			4			NORTH ISLAND	4			2
<u>FLEET AIR RECONNAISSANCE SQUADRONS</u>											
	VQ 2	VAQ	A1	6			ROTA				
					EA-3B	D10	ALAMEDA				1
					EA-3B	A10	ROTA	4			
					EA-3B	B10	ROTA		1		
		VPL	A2	1			ROTA				
					P-3A	B10	ROTA		1		
		VWH	A1	5			ROTA				
					EP-3E	A10	ROTA	6			
TOTAL	VQ 2			12			ROTA	10	2		1
	VQ 4	VWH	A1	7			PTXNT RIVER				
					EC-130Q	D10	MARIETTA				1
					EC-130Q	A10	PTXNT RIVER	6			
					EC-130G	D10	BIRMINGHAM				1
					EC-130G	A10	PTXNT RIVER	1			
		VG	A1	1			PTXNT RIVER				
					KC-130F	A10	PTXNT RIVER	1			
TOTAL	VQ 4			8			PTXNT RIVER	8			2

**INVENTORY AND OPERATING ALLOWANCES
PROGRAM AND NON - PROGRAM AIRCRAFT**

TABLE 6

31 MARCH 1983

LANT UNIT NAME	ALLOWANCES			INVENTORY						
	PROJECTED FOR END FY 1983			NUMBER OF A/C IN UNIT CUSTODY BY STATUS						
	SUBCLASS ALLOWED	PRIMARY USE	NUMBER ALLOWED	MODEL ASSIGNED	STATUS CODE	AIRCRAFT LOCATION	OPERATING STATUS	AWAITING OPERATING	PIPELINE	OTHER
<u>HELICOPTER COMBAT SQUADRONS</u>										
HC 4						SIGONELLA				
TOTAL HC 4	H H	A2	3							
HC 6						NORFOLK				
	H M	A2	22	UH-46D	A20	NORFOLK	1			
				UH-46D	B20	NORFOLK		1		
				CH-46D	A20	NORFOLK	4			
	H R	AM	4	VH-3A	A20	NORFOLK	3			
				VH-3A	B20	NORFOLK		1		
TOTAL HC 6			26				8	2		
HC 5 DET 1						ABD BUTTE				
				UH-46D	A20	NORFOLK	1			
				CH-46D	A20	NORFOLK	1			
TOTAL HC 6 DET 1							2			
HC 5 DET 2						ABD SAN DIEG				
				CH-46D	A20	ABD SAN DIEG	2			
TOTAL HC 6 DET 2							2			
HC 5 DET 4						ABD SANTA BA				
				CH-46D	A20	ABD SANTA BA	2			
TOTAL HC 6 DET 4							2			
HC 5 DET 5						ABD SEATTLE				
				UH-46D	A20	ABD SEATTLE	2			
TOTAL HC 6 DET 5							2			
HC 5 DET 8						NORFOLK				
				CH-46D	A20	NORFOLK	1			
				CH-46D	A30	NORFOLK	1			
TOTAL HC 6 DET 8							2			
HC 5 DET 9						ABD MILWAUKE				
				UH-46D	G30	ABD MILWAUKE				1
				CH-46D	A20	ABD MILWAUKE	1			
TOTAL HC 6 DET 9							1			1
HC 5 DET 10						ABD AMERICA				
				CH-46D	A20	ABD AMERICA	1			
TOTAL HC 6 DET 10							1			
HC 5 DET 11						ABD KALAMAZO				
				CH-46D	A20	ABD KALAMAZO	2			
TOTAL HC 6 DET 11							2			
HC 15						PENSACOLA				
	H M	A4	5	MH-46A	AL0	PENSACOLA	5			
	H L	A4	8	UH-1N	D10	CORPUS CHRIS				2
				UH-1N	A30	PENSACOLA	5			
TOTAL HC 15			13				10			2
HM 12						NORFOLK				
	H H	A4	7							
				CH-53E	K6G	NORFOLK				1
				PH-53D	A20	NORFOLK	2			
				RH-53D	B20	NORFOLK		1		
				RH-53D	D10	PENSACOLA			1	
TOTAL HM 12			7				2	1	1	1
HM 14						NORFOLK				
	H H	A2	7							
				RH-53D	A20	NORFOLK	6			
				RH-53D	D10	PENSACOLA				1
TOTAL HM 14			7				6			1
HM 15						NORFOLK				
	H H	A2	7							
				RH-53D	A20	NORFOLK	5			
				PH-53D	B20	NORFOLK		1		
TOTAL HM 15			7				5	1		
<u>LIGHT HELICOPTER ANTISUBMARINE SQUADRONS</u>										
HSL 30						NORFOLK				
	H S	A4	8							
				SH-2F	A10	NORFOLK	7			
				SH-2F	B10	NORFOLK		1		
				SH-2F	KFG	NORFOLK				1
TOTAL HSL 30			8				7	1		1
HSL 30 MC+G DET A						ABD HARKNESS				
	H G	A4	1							
				HH-2D	D10	DOTHAN				1
				SH-2F	A80	ABD HARKNESS	1			
TOTAL HSL 30 MC+G DET A			1				1			1
HSL 32						NORFOLK				
	H S	A1	10							
				SH-2F	A10	NORFOLK	1			
TOTAL HSL 32			10				1			
HSL 32 LNP DET 1						NORFOLK				
				SH-2F	HCA	NORFOLK				1
TOTAL HSL 32 LNP DET 1										1
HSL 32 LNP DET 2						ABD MOINESTE				
				SH-2F	A10	ABD MOINESTE	1			
TOTAL HSL 32 LNP DET 2							1			
HSL 32 LNP DET 3						NORFOLK				
				SH-2F	H3A	NORFOLK				1
TOTAL HSL 32 LNP DET 3										1

INVENTORY AND OPERATING ALLOWANCES PROGRAM AND NON - PROGRAM AIRCRAFT

TABLE 6

31 MARCH 1983

LANT	ALLOWANCES			INVENTORY							
	PROJECTED FOR END FY 1983			NUMBER OF A/C IN UNIT CUSTODY BY STATUS							
	UNIT NAME	SUBCLASS ALLOWED	PRIMARY USE	NUMBER ALLOWED	MODEL ASSIGNED	STATUS CODE	AIRCRAFT LOCATION	OPERATING STATUS	AWAITING OPERATING	PIPELINE	OTHER
	HSL 32 LMP DET 4										
TOTAL	HSL 32 LMP DET 4				SH-2F	A10	NORFOLK	1			
	HSL 32 LMP DET 5						NORFOLK	1			
TOTAL	HSL 32 LMP DET 5				SH-2F	A10	NORFOLK	1			
	HSL 32 LMP DET 6						ABD BOWEN	1			
TOTAL	HSL 32 LMP DET 6				SH-2F	A10	ABD BOWEN	1			
	HSL 32 LMP DET 7						ABD CAPODANN	1			
TOTAL	HSL 32 LMP DET 7				SH-2F	A10	ABD CAPODANN	1			
	HSL 32 LMP DET 8						ABD CONNOLE	1			
TOTAL	HSL 32 LMP DET 8				SH-2F	A10	ABD CONNOLE	1			
	HSL 32 LMP DET 9						NORFOLK				1
TOTAL	HSL 32 LMP DET 9				SH-2F	D10	DOTHAN				1
	HSL 34						NORFOLK				
		H 5	A1	10							
					SH-2F	D10	DOTHAN				
					SH-2F	A10	NORFOLK	2			
					SH-2F	B10	NORFOLK				
TOTAL	HSL 34			10				2			
	HSL 34 DET 1						ABD AINSWORT	1			
TOTAL	HSL 34 DET 1				SH-2F	A10	ABD AINSWORT	1			
	HSL 34 DET 2						NORFOLK	1			
TOTAL	HSL 34 DET 2				SH-2F	A10	NORFOLK	1			
	HSL 34 DET 3						NORFOLK	1			
TOTAL	HSL 34 DET 3				SH-2F	A10	NORFOLK	1			
	HSL 34 DET 4						ABD PHARRIS	1			
TOTAL	HSL 34 DET 4				SH-2F	A10	NORFOLK	1			
	HSL 34 DET 5						ABD MCINERNE	1			
TOTAL	HSL 34 DET 5				SH-2F	A10	ABD MCINERNE	1			
	HSL 34 DET 6						NORFOLK	1			
TOTAL	HSL 34 DET 6				SH-2F	A10	NORFOLK	1			
	HSL 34 DET 7						ABD SPRUANCE	1			
TOTAL	HSL 34 DET 7				SH-2F	A10	ABD SPRUANCE	1			
	HSL 35						MAYPORT	1			
		H 5	A1	10							
					SH-2F	A10	MAYPORT	3			
					SH-2F	B10	MAYPORT				
TOTAL	HSL 36			10				3			1
	HSL 36 DET 2						ABD J HEWES	1			
TOTAL	HSL 36 DET 2				SH-2F	A10	ABD J HEWES	1			
	HSL 36 DET 3						ABD TRIPPE	1			
TOTAL	HSL 36 DET 3				SH-2F	A10	ABD TRIPPE	1			
	HSL 36 DET 4						MAYPORT	1			
TOTAL	HSL 36 DET 4				SH-2F	A10	MAYPORT	1			
	HSL 36 DET 5						ABD COMTE DE	1			
TOTAL	HSL 36 DET 5				SH-2F	A10	ABD COMTE DE	1			
	HSL 36 DET 6						ABD SPRAGUE	1			
TOTAL	HSL 36 DET 6				SH-2F	A10	ABD SPRAGUE	1			
	HSL 36 DET 7						ABD BLAKELY	1			
TOTAL	HSL 36 DET 7				SH-2F	A10	ABD BLAKELY	1			
<u>LANDING PLATFORM HELICOPTERS</u>											
	LPH 2 IWO JIMA						NORFOLK				
		H L	A2	1							
TOTAL	LPH 2 IWO JIMA			1	UH-1N	A10	NORFOLK	1			
	LPH 7 GUADACANAL						NORFOLK				
		H L	A2	1							
TOTAL	LPH 7 GUADACANAL			1	UH-1N	A20	NORFOLK	1			
	LPH 9 GUAM						NORFOLK				
		H L	A2	1							
TOTAL	LPH 9 GUAM			1	UH-1N	A20	NORFOLK	1			
	LPH 12 INCHON						NORFOLK				
		H L	A2	1							
TOTAL	LPH 12 INCHON			1	UH-1N	A80	NORFOLK	1			

**INVENTORY AND OPERATING ALLOWANCES
PROGRAM AND NON - PROGRAM AIRCRAFT**

TABLE 6

31 MARCH 1983

LANT UNIT NAME	ALLOWANCES			INVENTORY						
	PROJECTED FOR END PY 1983			NUMBER OF A/C IN UNIT CUSTODY BY STATUS						
	SUBCLASS ALLOWED	PRIMARY USE	NUMBER ALLOWED	MODEL ASSIGNED	STATUS CODE	AIRCRAFT LOCATION	OPERATING STATUS	AWAITING OPERATING	PIPELINE	OTHER
<u>AMPHIBIOUS ASSAULT SHIPS</u>										
LHA 2 SAIPAN	H L	A2	1			NORFOLK				
TOTAL LHA 2 SAIPAN			1	UH-1N	A20	NORFOLK	1			
LHA 4 NASSAU	H L	A2	1			NORFOLK				
TOTAL LHA 4 NASSAU			1	UH-1N	A20	NORFOLK	1			
<u>FLEET LOGISTICS SUPPORT SQUADRONS</u>										
VR 24	VRC	A2	11			SIGONELLA				
				C-2A	A20	SIGONELLA	2			
				C-2A	C10	SIGONELLA			1	
				C-2A	D10	SIGONELLA			1	
				C-2A	640	SIGONELLA			1	
				C-1A	A20	SIGONELLA	5			
				C-1A	630	SIGONELLA			1	
	VRLJ	A2	3							
				CT-396	A20	SIGONELLA	2			
				CT-396	D10	ST LOUIS			1	
				RH-53D	A20	SIGONELLA	3			
TOTAL VR 24			14				12			5
VR 24 DET ROTA	VRH	A2	3			ROTA				
				C-130F	E11	BIRMINGHAM				1
				C-130F	A20	ROTA	3			
TOTAL VR 24 DET ROTA			3				3			1
VRC 40	VRC	A2	10			NORFOLK				
				C-1A	D10	DOTHAN				1
				C-1A	A20	NORFOLK	10			
	VRLJ	AM	2							
				CT-39E	A20	NORFOLK	2			
TOTAL VRC 40			12				12			1
<u>MARINE FIGHTER SQUADRONS</u>										
VMFA 115	VFFB	A1	12			BEAUFORT				
				F-4S	A10	BEAUFORT	12			
TOTAL VMFA 115			12				12			
VMFA 122	VFFB	A1	12			OCEANA				
				F-4S	BY1	CHERRY POINT				1
				F-4S	A10	OCEANA	9			
				F-4S	630	OCEANA			2	
TOTAL VMFA 122			12				9			3
VMFA 251	VFFB	A1	12			BEAUFORT				
				F-4S	A10	BEAUFORT	11			
				F-4S	630	BEAUFORT				1
				F-4S	K1F	CHERRY POINT				1
				F-4S	KAF	NORTH ISLAND				2
TOTAL VMFA 251			12				11			3
VMFA 312	VFFB	A1	12			IWAKUNI				
				F-4S	A10	IWAKUNI	10			
				F-4S	630	IWAKUNI				1
				F-4S	KDA	IWAKUNI				1
TOTAL VMFA 312			12				10			1
VMFA 333	VFFB	A1	12			BEAUFORT				
				F-4S	A10	BEAUFORT	10			
				F-4S	630	BEAUFORT				1
				F-4S	K1F	BEAUFORT				1
				F-4S	K1F	CHERRY POINT				1
				F-4S	D20	NORTH ISLAND				2
TOTAL VMFA 333			12				10			2
VMFA 451	VFFB	A1	12			IWAKUNI				
				F-4S	630	ATSUGI				2
				F-4S	A10	IWAKUNI	10			
TOTAL VMFA 451			12				10			2
<u>MARINE ATTACK SQUADRONS</u>										
VMA 223	VAL	A1	19			KADENA				
				A-4M	A10	IWAKUNI	1			
				A-4M	A10	KADENA	18			
				A-4M	B50	KADENA				2
				A-4M	D20	PENSACOLA				2
TOTAL VMA 223			19				19			4
VMAAW 224	VAM	A1	10			NELLIS				
				A-6E	A10	NELLIS	9			
				A-6E	630	NELLIS				1
				A-6E	I30	NELLIS				1
TOTAL VMAAW 224			10				9			2

INVENTORY AND OPERATING ALLOWANCES
PROGRAM AND NON - PROGRAM AIRCRAFT

TABLE 6

31 MARCH 1983

LANT	ALLOWANCES			INVENTORY							
	PROJECTED FOR END FY 1983			NUMBER OF A/C IN UNIT CUSTODY BY STATUS							
	UNIT NAME	SUBCLASS ALLOWED	PRIMARY USE	NUMBER ALLOWED	MODEL ASSIGNED	STATUS CODE	AIRCRAFT LOCATION	OPERATING STATUS	AWAITING OPERATING	PIPELINE	OTHER
VMAAW 533	VAM	A1	10			CHERRY POINT					
				A-6E	A10	CHERRY POINT	7				
				A-6E	D10	CHERRY POINT				1	
				A-6E	D10	NORFOLK				1	
				KA-6D	A10	CHERRY POINT	1				
TOTAL VMA 231	VMAAW 533		10			CHERRY POINT	8			2	
	VAL	A1	9			CHERRY POINT					
				AV-8A	A10	CHERRY POINT	10				
				AV-8A	G30	CHERRY POINT				2	
				AV-8A	G40	CHERRY POINT				1	
TOTAL VMA 231	VMA 231		9			CHERRY POINT	10			3	
VMA 231 DET B						KADENA					
	VAL	A1	6								
TOTAL VMA 542	VMA 231 DET B		6								
	VAL	A1	9			CHERRY POINT					
				AV-8C	A10	CHERRY POINT	13				
				AV-8C	G40	CHERRY POINT				1	
TOTAL VMA 542	VMA 542		9			CHERRY POINT	13			1	
VMA 542 DET A											
	VAL	A1	6								
TOTAL VMA 331	VMA 542 DET A		6								
				A-4M	D20	CHERRY POINT				3	
TOTAL VMAAW 372	VMA 331		10			CHERRY POINT				3	
	VAM	A1	10								
				A-6E	A10	CHERRY POINT	7				
				A-6E	B10	CHERRY POINT				2	
TOTAL VMAAW 332			10				7			2	
<u>MARINE AIRBORNE REFUELING SQUADRONS</u>											
VAGR 252	V6	A2	14			CHERRY POINT					
				KC-130F	BY1	BIRMINGHAM					1
				KC-130F	D10	BIRMINGHAM					1
				KC-130F	A20	CHERRY POINT	6				
				KC-130F	B20	CHERRY POINT		1			
				KC-130F	D10	CHERRY POINT					1
				KC-130F	G40	CHERRY POINT					1
				KC-130F	D10	MARIETTA					2
				KC-130R	A20	CHERRY POINT	4				
TOTAL VAGR 252			14				10		1		6
<u>MARINE HELICOPTER ASSAULT TRANSPORT SQUADRONS</u>											
HMM 162				AH-1T	A10	NEW RIVER	1				
				CH-53E	A20	NEW RIVER	3				
				CH-53E	G40	NEW RIVER					1
	H M	A2	12								
				CH-46E	A20	NEW RIVER	10				
				CH-46E	B20	NEW RIVER		2			
				UH-1N	A20	NEW RIVER	2				
TOTAL HMM 261	HMM 162		12			NEW RIVER	16		2		1
	H M	A2	12								
				CH-46E	C10	CHERRY POINT					1
				CH-46E	D10	CHERRY POINT					1
				CH-46E	E11	CHERRY POINT					1
				CH-46E	A20	NEW RIVER	12				
TOTAL HMM 263	HMM 261		12			NEW RIVER	12				3
	H M	A2	12								
				CH-46E	D10	CHERRY POINT					1
				CH-46E	A20	NEW RIVER	11				
TOTAL HMM 264	HMM 263		12				11				1
	H M	A2	12								
				AH-1T	A10	ABD GUADALCA	4				
				CH-53D	A20	ABD GUADALCA	4				
	H M	A2	12								
				CH-46E	A20	ABD GUADALCA	12				
				UH-1N	A20	ABD GUADALCA	2				
TOTAL HMM 264	HMM 264		12				22				
	H M	A2	12			NEW RIVER					
TOTAL HMM 265	HMM 265		12								
	H M	A2	12								
				CH-46E	A20	ABD GUAM	9				
				UH-1N	A20	ABD GUAM	4				
TOTAL HMM 365	HMM 266		12				13				
	H M	A2	12								
				CH-46E	A20	NEW RIVER	6				
				CH-46E	B20	NEW RIVER				3	
				CH-46E	D10	NEW RIVER					2
TOTAL HMM 365 DET A	HMM 365		12				6		3		2
	H M	A2	12								
TOTAL HMM 365 DET A	HMM 365 DET A		12				6		3		2

INVENTORY AND OPERATING ALLOWANCES
PROGRAM AND NON - PROGRAM AIRCRAFT

TABLE 6

31 MARCH 1983

LANT	ALLOWANCES			INVENTORY							
	PROJECTED FOR END FY 1983			NUMBER OF A/C IN UNIT CUSTODY BY STATUS							
	UNIT NAME	SUBCLASS ALLOWED	PRIMARY USE	NUMBER ALLOWED	MODEL ASSIGNED	STATUS CODE	AIRCRAFT LOCATION	OPERATING STATUS	AWAITING OPERATING	PIPELINE	OTHER
HMH 362	H H	A2	16			NEW RIVER					
				CH-53D	A20	NEW RIVER	6				
				CH-53D	G40	NEW RIVER				1	
				CH-53D	BND	PENSACOLA				1	
				CH-53D	D10	PENSACOLA				2	
TOTAL HMH 362			16				6				4
HMH 362 DET 1						NEW RIVER					
				CH-53D	A20	NEW RIVER	5				
				CH-53D	B20	NEW RIVER					
TOTAL HMH 362 DET 1							5	1			
HMH 461	H H	A2	16			NEW RIVER					
				CH-53D	A20	NEW RIVER	11				
				CH-53D	B20	NEW RIVER		5			
				CH-53D	G40	NEW RIVER				2	
				CH-53D	HDA	NEW RIVER				1	
				CH-53D	K1F	PENSACOLA					1
TOTAL HMH 461			16				11	5			3
HMH 464	H H	A2	15			NEW RIVER					
				CH-53E	BY1	CHERRY POINT					1
				CH-53E	A20	NEW RIVER	8				
				CH-53E	HCA	NEW RIVER				1	
				CH-53E	K6D	NEW RIVER					1
TOTAL HMH 464			15				8			2	1
HML 167	H L	A2	24			NEW RIVER					
				UH-1N	D10	CORPUS CHRIS				1	
				UH-1N	A20	NEW RIVER	6				
				UH-1N	B20	NEW RIVER				1	
				UH-1N	HCA	NEW RIVER					1
TOTAL HML 167			24				6	1		1	2
<u>MARINE OBSERVATION SQUADRONS</u>											
VMO 1	VOL	A1	15			NEW RIVER					
				OV-10A	A10	NEW RIVER	9				
				OV-10A	K6D	NEW RIVER					4
				OV-10D	A10	NEW RIVER	7				
TOTAL VMO 1			15				16				4
<u>MARINE ATTACK HELICOPTER SQUADRONS</u>											
HMA 269	H F	A1	24			YUMA					
				AH-1T	A10	YUMA	10				
				AH-1T	F10	YUMA				1	
				AH-1T	I10	YUMA				5	
				UH-1N	E11	CORPUS CHRIS				1	
				UH-1N	A20	YUMA	8				
				UH-1N	F10	YUMA				1	
TOTAL HMA 269			24				18			8	
<u>MARINE COMPOSITE RECONNAISSANCE SQUADRONS</u>											
VMAQ 2	VAQM	A1	7			CHERRY POINT					
				FA-6B	D10	ALAMEDA				1	
				EA-6B	A10	CHERRY POINT	8				
				EA-6B	B1G	CHERRY POINT					
TOTAL VMAQ 2			7				8	1		1	
VMAQ 2 DET Y						IWAKUNI					
				FA-6B	A10	ABD NIMITZ	1				
				EA-6B	A10	IWAKUNI	4				
TOTAL VMAQ 2 DET Y							5				
VMAQ 2 DET Z	VAQM	A1	4			CHERRY POINT					
TOTAL VMAQ 2 DET Z			4								
VMAQ2 DET IWAKUNI	VAQM	A1	4			IWAKUNI					
TOTAL VMAQ2 DET IWAKUNI			4								
<u>MARINE HEADQUARTERS AND MAINTENANCE SQUADRONS</u>											
HMS 31	VTAJ	A1	5			BEAUFORT					
TOTAL HMS 31			5		TA-4F	A10	BEAUFORT	5			
HMS 32	VOL	A1	5			CHERRY POINT					
				OA-4M	A10	CHERRY POINT	5				
				OA-4M	D10	PENSACOLA				1	
TOTAL HMS 32			6				5			1	

TOP SECRET

INVENTORY AND OPERATING ALLOWANCES PROGRAM AND NON - PROGRAM AIRCRAFT

TABLE 6

31 MARCH 1983

LANT	ALLOWANCES			INVENTORY							
	PROJECTED FOR END FY 1983			NUMBER OF A/C IN UNIT CUSTODY BY STATUS							
	UNIT NAME	SUBCLASS ALLOWED	PRIMARY USE	NUMBER ALLOWED	MODEL ASSIGNED	STATUS CODE	AIRCRAFT LOCATION	OPERATING STATUS	AWAITING OPERATING	PIPELINE	OTHER
<u>MARINE FLEET TRAINING SQUADRONS</u>											
<u>VMAT 203</u>											
	VAL	A1	3			CHERRY POINT					
	VTAJ	A4	7	AV-8A	A10	CHERRY POINT	8				
				TAV-8A	A40	CHERRY POINT	7				
TOTAL	VMAT 203		10				15				
<u>VMAT(AW) 202</u>											
	VAM	A1	13			CHERRY POINT					
				A-6E	D10	ALAMEDA				1	
				A-6E	A10	CHERRY POINT	10				
				A-6E	B10	CHERRY POINT		1			
	VTSP	A4	2	TC-4C	A40	CHERRY POINT	1				
				TC-4C	D10	CHERRY POINT				1	
TOTAL	VMAT(AW) 202		15				11	1		2	
<u>HMT 204</u>											
	H H	A4	13			NEW RIVER					
				CH-53A	A20	NEW RIVER	8				
				CH-53A	G40	NEW RIVER				2	
	H M	A4	10			NEW RIVER					
				CH-46E	A20	NEW RIVER	10				
TOTAL	HMT 204		23				18			2	
<u>OPERATION TEST AND EVALUATION FORCE</u>											
<u>VX 1</u>											
	VS	A7	3			PTXNT RIVER					
	VPL	A7	5	S-3A	A70	PTXNT RIVER	2				
	VWH	A7	1	P-3C	A70	PTXNT RIVER	5				
	H S	A7	2	EP-3A	A70	PTXNT RIVER	1				
				SH-3H	D20	PENSACOLA				1	
				SH-3H	A70	PTXNT RIVER	1				
				SH-2F	A70	PTXNT RIVER	2				
TOTAL	VX 1		11				11			1	
<u>FLEET COMPOSITE SQUADRONS</u>											
<u>VC 8</u>											
	VTAJ	A2	5			ROOSEVELT RO					
				TA-4J	D10	PENSACOLA				1	
				TA-4J	A40	ROOSEVELT RO	5				
	H S	A2	5			ROOSEVELT RO					
				CH-36	A20	ROOSEVELT RO	6				
TOTAL	VC 8		10				11			1	
<u>VC 10</u>											
	VTAJ	A2	4			GTMO BAY					
				TA-4J	A20	GTMO BAY	6				
				TA-4J	B20	GTMO BAY		1			
				TA-4J	D10	PENSACOLA				1	
TOTAL	VC 10		4				6	1		1	
<u>CV AND CVN CARRIER UTILITY AIRCRAFT</u>											
<u>CVN 59 EISENHWR</u>											
	VRC	A2	1			NORFOLK					
				C-1A	A20	NORFOLK	1				
TOTAL	CVN 59 EISENHWR		1				1				
<u>CV 59 FORRESTAL</u>											
	VRC	A2	1			MAYPORT					
				C-1A	A20	MAYPORT	1				
TOTAL	CV 59 FORRESTAL		1				1				
<u>CV 50 SARATOGA</u>											
	VRC	A2	1			MAYPORT					
				C-1A	A20	MAYPORT	1				
TOTAL	CV 50 SARATOGA		1				1				
<u>CV 52 SARATOGA</u>											
	VRC	A2	1			NORFOLK					
				C-1A	A20	NORFOLK	1				
TOTAL	CV 52 SARATOGA		1				1				
<u>CV 52 INDEPEND</u>											
	VRC	A2	1			NORFOLK					
				C-1A	A20	NORFOLK	1				
TOTAL	CV 52 INDEPEND		1				1				
<u>CV 57 KENNEDY</u>											
	VRC	A2	1			NORFOLK					
				C-1A	A20	NORFOLK	1				
TOTAL	CV 57 KENNEDY		1				1				
<u>CVN 58 NIMITZ</u>											
	VRC	A2	1			NORFOLK					
				C-1A	A20	NORFOLK	1				
TOTAL	CVN 58 NIMITZ		1				1				
<u>STATION ASSIGNED AIRCRAFT</u>											
<u>NAS BRUNSWICK</u>											
	VUS	AB	1			BRUNSWICK					
	H L	AL	2	UC-12B	A80	BRUNSWICK	1				
				UH-1N	AL0	BRUNSWICK	1				
TOTAL	NAS BRUNSWICK		3				2				
<u>NAS OCEANA</u>											
	VUS	AB	1			OCEANA					
	H S	AL	3	UC-12B	A80	OCEANA	1				
				SH-36	AL0	OCEANA	2				
				SH-36	RL0	OCEANA		1			
TOTAL	NAS OCEANA		4				3	1		1	

INVENTORY AND OPERATING ALLOWANCES PROGRAM AND NON - PROGRAM AIRCRAFT

TABLE 6

31 MARCH 1983

LANT UNIT NAME	ALLOWANCES			INVENTORY						
	PROJECTED FOR END FY 1983			NUMBER OF A/C IN UNIT CUSTODY BY STATUS						
	SUBCLASS ALLOWED	PRIMARY USE	NUMBER ALLOWED	MODEL ASSIGNED	STATUS CODE	AIRCRAFT LOCATION	OPERATING STATUS	AWAITING OPERATING	PIPELINE	OTHER
NAS NORFOLK	VRM	AB	2			NORFOLK				
	VUS	AB	3	C-131F	AM0	NORFOLK	2			
TOTAL NAS NORFOLK			5	UC-12B	A80	NORFOLK	3			
NAS CECIL FIELD	VRC	AB	1			CECIL FIELD				
TOTAL NAS CECIL FIELD			1	C-1A	A80	CECIL FIELD	1			
NAS JACKSONVILLE	VUS	AB	2			JACKSONVILLE				
	H S	AL	2	UC-12B	A80	JACKSONVILLE	2			
				SH-3D	AL0	JACKSONVILLE	1			
				SH-3D	E11	JACKSONVILLE				1
TOTAL NAS JACKSONVILLE			4				3			1
NAS KEY WEST	VUS	AB	1			KEY WEST				
	H S	AL	2	UC-12B	A80	KEY WEST	1			
TOTAL NAS KEY WEST			3	SH-3D	AL0	KEY WEST	3			
MCAS CHERRY POINT	VRLJ	A2	3			CHERRY POINT				
	VRMJ	A2	2	CT-39G	AM0	CHERRY POINT	3			
	H M	AL	3	C-9B	A20	CHERRY POINT	2			
TOTAL MCAS CHERRY POINT			8	HH-46A	AL0	CHERRY POINT	3			
MCAS BEAUFORT	VUS	AB	2			BEAUFORT				
	H M	AL	3	UC-12B	A80	BEAUFORT	2			
TOTAL MCAS BEAUFORT			5	HH-46A	AL0	BEAUFORT	3			
MCAS(H) NEW RIVER	VUS	AB	2			NEW RIVER				
TOTAL MCAS(H) NEW RIVER			2	UC-12B	A80	NEW RIVER	2			
HMX 1	H H	A7	5			QUANTICO				
				CH-53D	D10	PENSACOLA				1
	H M	A7	6	CH-53D	A70	QUANTICO	4			
	H L	A7	2	CH-46E	A70	QUANTICO	6			
	H R	AM	11	UH-1N	E11	CORPUS CHRIS				1
				UH-1N	A70	QUANTICO	2			
TOTAL HMX 1			24				12			2
HMX 1 EXEC FLTDET						QUANTICO				
				VH-1N	AM0	QUANTICO	4			
				VH-3D	AM0	QUANTICO	9			
				VH-3D	D10	QUANTICO				2
TOTAL HMX 1 EXEC FLTDET						QUANTICO	13			2
HMX 1 VH TRNG	H R	AM	5							
TOTAL HMX 1 VH TRNG			5							
VXN B	VPL	A4	1			PTXNT RIVER				
				P-3A	BY1	DOTHAN				1
	VWH	A5	2	P-3A	A60	PTXNT RIVER	2			
TOTAL VXN B			3	RP-3A	A50	PTXNT RIVER	2			1
VXN B MAGNET MDE	VWH	A5	1			PTXNT RIVER	4			
TOTAL VXN B MAGNET MDE			1	RP-3D	A50	PTXNT RIVER	1			1
AIRASUPPU				S-3A	D10	CECIL FIELD				1
				S-3A	A10	ALAMEDA	1			
				S-3A	G40	CECIL FIELD				6
				S-3A	KFG	CECIL FIELD				1
TOTAL AIRASUPPU							1		7	1

**INVENTORY AND OPERATING ALLOWANCES
PROGRAM AND NON - PROGRAM AIRCRAFT**

TABLE 6

31 MARCH 1983

LANT	ALLOWANCES			INVENTORY						
	PROJECTED FOR END FY 1983			MODEL ASSIGNED	STATUS CODE	AIRCRAFT LOCATION	NUMBER OF A/C IN UNIT CUSTODY BY STATUS			
	SUBCLASS ALLOWED	PRIMARY USE	NUMBER ALLOWED				OPERATING STATUS	AWAITING OPERATING	PIPELINE	OTHER
UNIT NAME										
<u>FLEET BASES OVERSEAS</u>										
NAS BERMUDA	VRM	AB	1			BERMUDA				
	H L	AL	2	C-131F	A80	BERMUDA	1			
				UH-1N	ALO	BERMUDA	1			
				UH-1N	E11	CORPUS CHRIS			1	
TOTAL NAS BERMUDA			3				2		1	
NAVSTA KEFLAVIK	VRH	AB	1			KEFLAVIK				
				C-118B	A80	KEFLAVIK	1			
TOTAL NAVSTA KEFLAVIK			1				1			
NAVSTA ROOSVLT RD	VRM	AB	2			ROOSEVELT RO				
	VUS	AB	2	C-131F	A80	ROOSEVELT RO	1			
				UC-12B	A80	ROOSEVELT RO	2			
TOTAL NAVSTA ROOSVLT RD			4				3			
NAVSTA ROTA	VUS	AB	2			ROTA				
	H S	AL	3	UC-12B	A80	ROTA	2			
				SH-3G	ALO	ROTA	2			
TOTAL NAVSTA ROTA			5				4			
NAF MILDENHALL	VUS	AB	2			MILDENHALL				
				UC-12B	A80	MILDENHALL	2			
TOTAL NAF MILDENHALL			2				2			
NAF SIGONELLA	VRH	AB	1			SIGONELLA				
	VRM	AB	3	VP-3A	AMC	SIGONELLA	1			
				C-131G	A80	SIGONELLA	1			
	VUS	AB	2	C-131F	A80	SIGONELLA	2			
TOTAL NAF SIGONELLA			6	UC-12B	A80	SIGONELLA	2			
HEADQUARTERS CMEF						BAHRAIN	6			
	VUS	AB	1			BAHRAIN				
TOTAL HEADQUARTERS CMEF			1							
ADMSUPUNT BAHRAIN				UC-12B	AMC	BAHRAIN	1			
TOTAL ADMSUPUNT BAHRAIN						BAHRAIN	1			
NAS GTMO BAY	VRM	AB	2			GTMO BAY				
				C-131F	D10	DO THAN			1	
	VUS	AB	2	C-131F	A80	GTMO BAY	1			
				UC-12B	A80	GTMO BAY	2			
	H L	AL	2	UH-1N	D10	CORPUS CHRIS			1	
				UH-1N	ALO	GTMO BAY	1			
TOTAL NAS GTMO BAY			6				4		2	
TOTAL LANT			1513				1247	79	212	55

**INVENTORY AND OPERATING ALLOWANCES
PROGRAM AND NON - PROGRAM AIRCRAFT**

TABLE 7

31 MARCH 1983

PAC	ALLOWANCES			INVENTORY							
	PROJECTED FOR END FY 1983							NUMBER OF A/C IN UNIT CUSTODY BY STATUS			
	UNIT NAME	SUBCLASS ALLOWED	PRIMARY USE	NUMBER ALLOWED	MODEL ASSIGNED	STATUS CODE	AIRCRAFT LOCATION	OPERATING STATUS	AWAITING OPERATING	PIPELINE	OTHER
<u>ATTACK CARRIER AIR SQUADRONS</u>											
VF 1		VFFB	A1	12			MIRAMAR				
					F-14A	A10	MIRAMAR	9			
					F-14A	B10	MIRAMAR		3		
					F-14A	K6J	MIRAMAR				1
					F-14A	K6J	NORTH ISLAND				2
TOTAL	VF 1			12				9	3		3
VF 2		VFFB	A1	12			MIRAMAR				
					F-14A	A10	MIRAMAR	8			
					F-14A	B10	MIRAMAR		2		
					F-14A	HCA	MIRAMAR			1	
					F-14A	K6J	MIRAMAR				2
					F-14A	K6K	MIRAMAR				1
TOTAL	VF 2			12				8	2	1	3
VF 21		VFFB	A1	12			ABD CORAL SE				
					F-4N	A10	ABD CORAL SE	7			
					F-4N	K6K	ABD CORAL SE				1
					F-4N	A10	MIRAMAR	2			
					F-4N	630	MIRAMAR				
TOTAL	VF 21			12				9		1	1
VF 24		VFFB	A1	12			MIRAMAR				
					F-14A	A10	MIRAMAR	9			
					F-14A	630	MIRAMAR			1	
					F-14A	640	MIRAMAR			3	
					F-14A	BY1	NORFOLK			1	
					F-14A	D10	NORFOLK			2	
					F-14A	KAF	NORTH ISLAND				1
TOTAL	VF 24			12				9		7	1
VF 51		VFFB	A1	12			ABD VINSON				
					F-14A	A10	ABD VINSON	12			
					F-14A	630	ABD VINSON				
					F-14A	KAF	ABD VINSON				3
					F-14A	D10	NORTH ISLAND				
TOTAL	VF 51			12				12		2	3
VF 111		VFFB	A1	12			ABD VINSON				
					F-14A	A10	ABD VINSON	11			
					F-14A	B10	ABD VINSON		1		
					F-14A	D10	ABD VINSON			1	
					F-14A	KAF	ABD VINSON				3
					F-14A	D10	NORFOLK			1	
					F-14A	D10	NORTH ISLAND			1	
TOTAL	VF 111			12				11	1	3	3
VF 114		VFFB	A1	12			ABD ENTERPRI				
					F-14A	A10	ABD ENTERPRI	8			
					F-14A	B10	ABD ENTERPRI		3		
					F-14A	KAF	ABD ENTERPRI				1
					F-14A	KEA	ABD ENTERPRI				1
					F-14A	BY1	NORFOLK			1	
					F-14A	K6J	NORTH ISLAND				1
TOTAL	VF 114			12				8	3	1	3
VF 151		VFFB	A1	12			ATSUGI				
					F-4S	A10	ATSUGI	11			
					F-4S	B10	ATSUGI		1		
TOTAL	VF 151			12				11	1		
VF 154		VFFB	A1	12			ABD CORAL SE				
					F-4N	A10	ABD CORAL SE	9			
					F-4N	630	ABD CORAL SE			1	
					F-4N	KEA	ABD CORAL SE				2
TOTAL	VF 154			12				9		1	2
VF 151		VFFB	A1	12			ABD MIDWAY				
					F-4S	A10	ABD MIDWAY	8			
					F-4S	640	ABD MIDWAY			1	
					F-4S	630	ATSUGI			4	
TOTAL	VF 161			12				8		5	
VF 211		VFFB	A1	12			MIRAMAR				
					F-14A	A10	MIRAMAR	10			
					F-14A	B10	MIRAMAR		1		
					F-14A	640	MIRAMAR			2	
					F-14A	K1F	MIRAMAR				1
					F-14A	C10	NORFOLK			1	
TOTAL	VF 211			12				10	1	3	1
VF 213		VFFB	A1	12			ABD ENTERPRI				
					F-14A	A10	ABD ENTERPRI	10			
					F-14A	B10	ABD ENTERPRI		2		
					F-14A	K6J	ABD ENTERPRI				1
					F-14A	K6J	NORTH ISLAND				1
TOTAL	VF 213			12				10	2		2

**INVENTORY AND OPERATING ALLOWANCES
PROGRAM AND NON - PROGRAM AIRCRAFT**

TABLE 7

31 MARCH 1983

PAC	ALLOWANCES			INVENTORY							
	PROJECTED FOR END FY 1983							NUMBER OF A/C IN UNIT CUSTODY BY STATUS			
	UNIT NAME	SUBCLASS ALLOWED	PRIMARY USE	NUMBER ALLOWED	MODEL ASSIGNED	STATUS CODE	AIRCRAFT LOCATION	OPERATING STATUS	AWAITING OPERATING	PIPELINE	OTHER
	VA 22	VAL	A1	12			ABD ENTERPRI				
TOTAL	VA 22			12	A-7E	A10	ABD ENTERPRI	12			
	VA 25	VAL	A1	12			LEMOORE				
					A-7E	G30	ALAMEDA				1
					A-7E	BY1	JACKSONVILLE				1
					A-7E	E11	JACKSONVILLE				1
					A-7E	G30	JACKSONVILLE				1
					A-7E	A10	LEMOORE	6			
					A-7E	G30	LEMOORE			2	
TOTAL	VA 25			12			LEMOORE	6		6	
	VA 27	VAL	A1	12			ABD CORAL SE				
					A-7E	A10	ABD CORAL SE	9			
					A-7E	B10	ABD CORAL SE		1		
					A-7E	HCA	ABD CORAL SE				1
TOTAL	VA 27			12			ABD CORAL SE	9	1		1
	VA 52	VAM	A1	14			ABD VINSON				
					A-6E	A10	ABD VINSON	10			
					A-6E	D10	ABD VINSON				1
					KA-6D	A10	ABD VINSON	4			
					KA-6D	B10	ABD VINSON		1		
TOTAL	VA 52			14			ABD VINSON	14	1		1
	VA 55	VAL	A1	12			ATSUGI				
					A-7E	A10	ATSUGI	11			
					A-7E	B10	ATSUGI		1		
					A-7E	D10	ATSUGI				1
					A-7E	G30	ATSUGI				1
TOTAL	VA 56			12			ATSUGI	11	1		2
	VA 93	VAL	A1	12			ABD MIDWAY				
					A-7E	A10	ABD MIDWAY	10			
					A-7E	G30	ABD MIDWAY				1
					A-7E	G30	ATSUGI				1
					A-7E	A10	CUBI POINT	1			
TOTAL	VA 93			12			CUBI POINT	11			2
	VA 94	VAL	A1	12			CUBI POINT				
					A-7E	A10	ABD ENTERPRI	2			
					A-7E	G30	ATSUGI				2
					A-7E	A10	CUBI POINT	7			
					A-7E	B10	CUBI POINT		1		
					A-7E	Y00	CUBI POINT				1
TOTAL	VA 94			12			CUBI POINT	9	1	2	1
	VA 95	VAM	A1	14			ABD ENTERPRI				
					A-6E	A10	ABD ENTERPRI	9			
					A-6E	B10	ABD ENTERPRI		1		
					KA-6D	A10	ABD ENTERPRI	3			
TOTAL	VA 95			14			ABD ENTERPRI	12	1		
	VA 97	VAL	A1	12			ABD CORAL SE				
					A-7E	A10	ABD CORAL SE	10			
					A-7E	G30	ALAMEDA				1
TOTAL	VA 97			12			ALAMEDA	10			1
	VA 113	VFFA	A1	12			LEMOORE				
					A-7E	D10	JACKSONVILLE				1
					A-7E	F10	LEMOORE				1
					A-7E	K5F	LEMOORE				1
TOTAL	VA 113			12			LEMOORE				2
	VA 115	VAM	A1	14			ATSUGI				
					A-6E	A10	ATSUGI	8			
					A-6E	BY1	ATSUGI			1	
					A-6E	B10	ATSUGI		1		
					A-6E	D10	ATSUGI				1
					KA-6D	A10	ATSUGI	4			
					KA-6D	D10	ATSUGI				1
					KA-6D	KA	ATSUGI				1
TOTAL	VA 115			14			ATSUGI	12	1	3	1
	VA 145	VAM	A1	14			WHIDREY ISLA				
					A-6E	A10	WHIDREY ISLA	9			
					A-6E	G30	WHIDREY ISLA				1
					KA-6D	D10	NORFOLK				1
					KA-6D	A10	WHIDREY ISLA	1			
					KA-6D	D10	WHIDREY ISLA				1
TOTAL	VA 145			14			WHIDREY ISLA	10			3
	VA 146	VAL	A1	12			LEMOORE				
					A-7E	G30	JACKSONVILLE				2
					A-7E	A10	LEMOORE	9			
					A-7E	B10	LEMOORE		2		
TOTAL	VA 146			12			LEMOORE	9	2		2

**INVENTORY AND OPERATING ALLOWANCES
PROGRAM AND NON - PROGRAM AIRCRAFT**

TABLE 7

31 MARCH 1983

PAC UNIT NAME	ALLOWANCES			INVENTORY						
	PROJECTED FOR END FY 1983			NUMBER OF A/C IN UNIT CUSTODY BY STATUS						
	SUBCLASS ALLOWED	PRIMARY USE	NUMBER ALLOWED	MODEL ASSIGNED	STATUS CODE	AIRCRAFT LOCATION	OPERATING STATUS	AWAITING OPERATING	PIPELINE	OTHER
VA 147	VAL	A1	12			LEMOORE				
				A-7E	D10	JACKSONVILLE				1
				A-7E	A10	LEMOORE	9			
				A-7E	B10	LEMOORE		1		
				A-7E	G30	LEMOORE				1
TOTAL VA 147			12				9	1		2
VA 155	VAM	A1	14			WHIDBEY ISLA				
				A-6E	D10	ALAMEDA				2
				A-6E	A10	WHIDBEY ISLA	8			
				A-6E	HCA	WHIDBEY ISLA				1
				KA-5D	A10	WHIDBEY ISLA	3			
				KA-6D	B10	WHIDBEY ISLA		1		
				KA-6D	G40	WHIDBEY ISLA				1
TOTAL VA 155			14				11	1		4
VA 165	VAL	A1	12			LEMOORE				
				A-7E	D20	JACKSONVILLE				1
				A-7E	G30	JACKSONVILLE				1
				A-7E	A10	LEMOORE	9			
				A-7E	B10	LEMOORE		2		
				A-7E	KEF	LEMOORE				1
TOTAL VA 165			12				9	2		2
VA 172	VAL	A1	12			LEMOORE				
				A-7E	BY1	DALLAS				1
				A-7E	C10	DALLAS				2
				A-7E	G40	DALLAS				2
				A-7E	A10	LEMOORE	9			
				A-7E	B10	LEMOORE		1		
				A-7E	G40	LEMOORE				2
TOTAL VA 172			12				9	1		7
VA 192	VAM	A1	14			ABD CORAL SE				
				A-6E	A10	ABD CORAL SE	9			
				A-6E	D10	ALAMEDA				1
				A-6E	A10	WHIDBEY ISLA	1			
				KA-6D	A10	ABD CORAL SE	4			
TOTAL VA 192			14				14			1
VA 195	VAL	A1	12			LEMOORE				
				A-7E	BY1	DALLAS				1
				A-7E	C10	DALLAS				2
				A-7E	G40	DALLAS				2
				A-7E	A10	LEMOORE	9			
				A-7E	B10	LEMOORE		1		
				A-7E	G40	LEMOORE				2
TOTAL VA 195			12				9	1		7
VA 196	VAM	A1	14			ABD CORAL SE				
				A-6E	A10	ABD CORAL SE	9			
				A-6E	D10	ALAMEDA				1
				A-6E	A10	WHIDBEY ISLA	1			
				KA-6D	A10	ABD CORAL SE	4			
TOTAL VA 196			14				14			1
VA 196 READINESS ATTACK CARRIER AIR SQUADRONS			14							
VF 124	VFFB	A1	18			MIRAMAR				
				F-14A	A10	MIRAMAR	23			
				F-14A	B10	MIRAMAR		1		
				F-14A	K66	MIRAMAR				2
				F-14A	K1F	NORFOLK				4
				F-14A	D10	NORTH ISLAND				1
				F-14A	K6J	NORTH ISLAND				5
TOTAL VF 124			18				23	1		11
VF 124 RECCE DET	VFFB	A1	6			MIRAMAR				
TOTAL VA 122	VFFB	A1	6							
VA 122	VAL	A1	13			LEMOORE				
				A-7E	BY1	JACKSONVILLE				1
				A-7E	C10	JACKSONVILLE				1
				A-7E	D10	JACKSONVILLE				3
				A-7E	A10	LEMOORE	14			
				A-7E	B10	LEMOORE		4		
				A-7E	E1A	LEMOORE				1
				A-7E	G30	LEMOORE				1
				A-7E	K66	LEMOORE				1
	VOLX	A4	4							
	VTAJ	A4	20			LEMOORE				
				0-2A	A20	LEMOORE	4			
				TA-7C	D10	JACKSONVILLE				1
				TA-7C	A40	LEMOORE	6			
				TA-7C	B40	LEMOORE		4		
				TA-7C	G40	LEMOORE				1
				TA-7C	KFB	LEMOORE				10
	VTSJ	A4	1							
				T-39D	A40	LEMOORE	1			
TOTAL VA 122			38				25	8		9
VFA 125	VFFA	A1	13			LEMOORE				
				FA-18A	A10	LEMOORE	15			
				FA-18A	B10	LEMOORE		1		
				FA-18A	G30	LEMOORE				1
				FA-18A	HCA	LEMOORE				1
				FA-18A	KFG	LEMOORE				1
				FA-18A	K6G	LEMOORE				1
	VTAJ	A4	12							
				TFA-18A	A40	LEMOORE	11			
				TFA-18A	G30	LEMOORE				1
				TFA-18A	G40	LEMOORE				1
TOTAL VFA 125			25				26	1		4
TOTAL			25				26	1		4

DECLASSIFIED

INVENTORY AND OPERATING ALLOWANCES
PROGRAM AND NON - PROGRAM AIRCRAFT

TABLE 7

31 MARCH 1983

PAC UNIT NAME	ALLOWANCES PROJECTED FOR END FY 1983			INVENTORY						
	SUBCLASS ALLOWED	PRIMARY USE	NUMBER ALLOWED	MODEL ASSIGNED	STATUS CODE	AIRCRAFT LOCATION	NUMBER OF A/C IN UNIT CUSTODY BY STATUS			
							OPERATING STATUS	AWAITING OPERATING	PIPELINE	OTHER
VF 126	VAL	A1	3	A-4F	A40	MIRAMAR	2			
	VTAJ	A4	12	A-4F	D10	MIRAMAR PENSACOLA			1	
				TA-4J	A40	MIRAMAR	7			
				TA-4J	B40	MIRAMAR		1		
				TA-4J	F10	MIRAMAR			2	
				TA-4J	G30	MIRAMAR			1	
	VTBJ	A4	3	T-2C	A40	MIRAMAR	2			
				T-2C	B40	MIRAMAR		1		
TOTAL VF 126			18				11	2		4
VA 127	VAL	A1	4	A-4F	A40	LEMOORE	1			
	VTAJ	A4	7	TA-4J	A40	LEMOORE	6			
				TA-4J	G30	LEMOORE			1	
				TA-4J	D10	PENSACOLA			2	
				TA-4F	A40	LEMOORE	1			
				TA-4F	C10	PENSACOLA			1	
TOTAL VA 127			11				8			4
VA 128	VAM	A1	17	A-6E	D10	ALAMEDA			1	
				A-6E	K1F	NORFOLK				1
				A-6E	A10	WHIDBEY ISLA	9			
				A-6E	B10	WHIDBEY ISLA		2		
				A-6E	G30	WHIDBEY ISLA			4	
				A-6E	K66	WHIDBEY ISLA				1
				KA-6D	A10	WHIDBEY ISLA	1			
	VTSP	A4	3	TC-4C	A40	WHIDBEY ISLA	3			
TOTAL VA 128			20				13	2	5	2
<u>CARRIER ANTISUBMARINE SQUADRONS</u>										
HS 2	H S	A1	5	SH-3H	A10	NORTH ISLAND	4			
				SH-3H	B10	NORTH ISLAND		1		
				SH-3H	D10	PENSACOLA			1	
TOTAL HS 2			6				4	1		1
HS 4	H S	A1	6	SH-3H	A10	ABD VINSON	5			
				SH-3H	D20	ABD VINSON			2	
TOTAL HS 4			6				6		2	
HS 5	H S	A1	6	SH-3H	A10	ABD ENTERPRI	4			
				SH-3H	B10	ABD ENTERPRI		1		
				SH-3H	K8A	ABD ENTERPRI				1
				SH-3H	G30	PENSACOLA			1	
TOTAL HS 5			6				4	1	1	1
HS 6	H S	A1	6	SH-3H	A10	NORTH ISLAND	4			
				SH-3H	D20	NORTH ISLAND PENSACOLA			4	
TOTAL HS 6			6				4		4	
HS 12	H S	A1	5	SH-3H	A10	ABD CORAL SE	6			
				SH-3H	D20	ABD CORAL SE			3	
TOTAL HS 12			6				6		3	
VS 21	VS	A1	10	S-3A	D10	NORTH ISLAND				
				S-3A	A10	ALAMEDA	2			3
				S-3A	B10	NORTH ISLAND				
TOTAL VS 21			10				2	2		3
VS 29	VS	A1	10	S-3A	A10	ABD VINSON	10			
TOTAL VS 29			10				10			
VS 33	VS	A1	10	S-3A	A10	NORTH ISLAND	7			
				S-3A	B10	NORTH ISLAND		3		
TOTAL VS 33			10				7	3		
VS 37	VS	A1	10	S-3A	A10	ABD ENTERPRI	12			
				S-3A	B10	ABD ENTERPRI		1		
TOTAL VS 37			10				12	1		
VS 38	VS	A1	10	S-3A	D10	NORTH ISLAND				1
				S-3A	A10	ALAMEDA	7			
				S-3A	B10	NORTH ISLAND		2		
				S-3A	D10	NORTH ISLAND				1
				S-3A	HCA	NORTH ISLAND				1
TOTAL VS 38			10				7	2		3

DECLASSIFIED

DECLASSIFIED

INVENTORY AND OPERATING ALLOWANCES
PROGRAM AND NON - PROGRAM AIRCRAFT

TABLE 7

31 MARCH 1983

PAC UNIT NAME	ALLOWANCES			INVENTORY							
	PROJECTED FOR END FY 1983							NUMBER OF A/C IN UNIT CUSTODY BY STATUS			
	SUBCLASS ALLOWED	PRIMARY USE	NUMBER ALLOWED	MODEL ASSIGNED	STATUS CODE	AIRCRAFT LOCATION	OPERATING STATUS	AWAITING OPERATING	PIPELINE	OTHER	
<u>READINESS CARRIER ANTISUBMARINE SQUADRONS</u>											
HS 10	H S	A4	10			NORTH ISLAND					
				SH-3D	A10	NORTH ISLAND	1				
				SH-3H	A10	NORTH ISLAND	6				
				SH-3H	B10	NORTH ISLAND		1			
				SH-3H	D20	NORTH ISLAND			1		
				SH-3H	G30	NORTH ISLAND			1		
				SH-3H	D20	PENSACOLA			4		
TOTAL	HS 10		10				7	1	6		
VS 41	VS	A1	29			NORTH ISLAND					
				S-3A	A10	NORTH ISLAND	16				
				S-3A	B10	NORTH ISLAND		5			
				S-3A	G40	NORTH ISLAND			1		
				S-3A	K66	NORTH ISLAND				2	
				KS-3A	A10	NORTH ISLAND	1				
TOTAL	VS 41		29				17	5	1	2	
<u>PATROL SQUADRONS</u>											
VP 1	VPL	A1	9			CUBI POINT					
				P-3B	A10	CUBI POINT	9				
TOTAL	VP 1		9				9				
VP 4	VPL	A1	9			BARBERS POIN					
				P-3B	D10	ALAMEDA				1	
				P-3B	A10	BARBERS POIN	7				
				P-3B	B10	BARBERS POIN		1			
TOTAL	VP 4		9				7	1	1		
VPU 2	VPL	A1	2			BARBERS POIN					
				P-3B	A10	BARBERS POIN	2				
TOTAL	VPU 2		2				2				
VP 6	VPL	A1	9			BARBERS POIN					
				P-3B	A10	BARBERS POIN	8				
				P-3B	G40	BARBERS POIN				1	
TOTAL	VP 6		9				8			1	
VP 9	VPL	A1	9			MOFFETT FIEL					
				P-3C	A10	MOFFETT FIEL	8				
				P-3C	E11	MOFFETT FIEL				1	
TOTAL	VP 9		9				8			1	
VP 17	VPL	A1	9			BARBERS POIN					
				P-3B	D10	ALAMEDA				1	
				P-3B	A10	BARBERS POIN	7				
				P-3B	B10	BARBERS POIN		1			
TOTAL	VP 17		9				7	1	1		
VP 19	VPL	A1	9			MISAWA					
				P-3C	BY1	ATSUGI				1	
				P-3C	A10	MISAWA	8				
TOTAL	VP 19		9				8			1	
VP 22	VPL	A1	9			BARBERS POIN					
				P-3B	A10	BARBERS POIN	8				
				P-3B	B10	BARBERS POIN		1			
TOTAL	VP 22		9				8	1			
VP 40	VPL	A1	9			MOFFETT FIEL					
				P-3C	A10	MOFFETT FIEL	8				
				P-3C	B10	MOFFETT FIEL		1			
TOTAL	VP 40		9				8	1			
VP 46	VPL	A1	9			MOFFETT FIEL					
				P-3C	D10	ALAMEDA				2	
				P-3C	D10	JACKSONVILLE				1	
				P-3C	A10	MOFFETT FIEL	5				
				P-3C	G40	MOFFETT FIEL				1	
TOTAL	VP 46		9				5			4	
VP 47	VPL	A1	9			MOFFETT FIEL					
				P-3C	D10	ALAMEDA				1	
				P-3C	A10	MOFFETT FIEL	8				
TOTAL	VP 47		9				8			1	
VP 48	VPL	A1	9			KADENA					
				P-3C	A10	KADENA	7				
				P-3C	B10	KADENA		2			
TOTAL	VP 48		9				7	2			
VP 50	VPL	A1	9			MOFFETT FIEL					
				P-3C	D10	ALAMEDA				1	
				P-3C	D10	JACKSONVILLE				1	
				P-3C	A10	MOFFETT FIEL	6				
				P-3C	B10	MOFFETT FIEL		1			
TOTAL	VP 50		9				6	1		2	

DECLASSIFIED

INVENTORY AND OPERATING ALLOWANCES PROGRAM AND NON - PROGRAM AIRCRAFT

TABLE 7

31 MARCH 1983

PAC	ALLOWANCES			INVENTORY							
	PROJECTED FOR END FY 1983			NUMBER OF A/C IN UNIT CUSTODY BY STATUS							
	UNIT NAME	SUBCLASS ALLOWED	PRIMARY USE	NUMBER ALLOWED	MODEL ASSIGNED	STATUS CODE	AIRCRAFT LOCATION	OPERATING STATUS	AWAITING OPERATING	PIPELINE	OTHER
<u>READINESS PATROL SQUADRONS</u>											
VP 31	VPL	A1	20			MOFFETT FIEL					
				P-3C	A10	MOFFETT FIEL	10				
				P-3C	630	MOFFETT FIEL				1	
				P-3C	H4A	MOFFETT FIEL				1	
				P-3C	K6G	MOFFETT FIEL					1
				P-3B	D10	JACKSONVILLE				1	
				P-3B	A10	MOFFETT FIEL	4				
				P-3B	640	MOFFETT FIEL				2	
										5	
TOTAL	VP 31		20				14				1
<u>ELECTRONIC WARFARE SQDNS</u>											
VAQ 34				KA-3B	A20	POINT MUGU	1				
	VAQ	A1	4			POINT MUCU					
	VAQM	A1	6								
TOTAL	VAQ 34		10	TA-7C	640	POINT MUGU	1			1	
VAQ 129						WHIDBEY ISLA					
	VAQM	A1	11								
				EA-6B	D10	ALAMEDA				2	
				EA-6B	A10	WHIDBEY ISLA	9				
				EA-6B	B10	WHIDBEY ISLA		1			
				EA-6B	G30	WHIDBEY ISLA				1	
				NFA-6B	K6G	WHIDBEY ISLA					1
TOTAL	VAQ 129		11				9	1	3		1
VAQ 130						WHIDBEY ISLA					
	VAQM	A1	4								
TOTAL	VAQ 130		4	EA-6B	D10	ALAMEDA				1	
VAQ 131				EA-6B	A10	WHIDBEY ISLA	3				
	VAQM	A1	4			WHIDBEY ISLA	3			1	
TOTAL	VAQ 131		4	EA-6B	A10	WHIDBEY ISLA	4				
VAQ 132						WHIDBEY ISLA	4				
	VAQM	A1	4								
TOTAL	VAQ 132		4	EA-6B	A10	WHIDBEY ISLA	4				
VAQ 133						ABD ENTERPRI	4				
	VAQM	A1	4				4				
TOTAL	VAQ 133		4	EA-6B	A10	ABD ENTERPRI	4				
VAQ 134						ABD VINSON	4				
	VAQM	A1	4				4				
TOTAL	VAQ 134		4	EA-6B	A10	ABD VINSON	3				
VAQ 135				EA-6B	B10	ABD VINSON	3	1			
	VAQM	A1	4			ABD NIMITZ					
TOTAL	VAQ 135		4	FA-6B	A10	ABD NIMITZ	3				
VAQ 136				FA-6B	B10	ABD NIMITZ	3	1			
	VAQM	A1	4			ABD AMERICA					
TOTAL	VAQ 136		4	EA-6B	A10	ABD AMERICA	4				
VAQ 137				EA-6B	D10	ABD AMERICA				1	
	VAQM	A1	4			ABD AMERICA	4			1	
TOTAL	VAQ 137		4	EA-6B	A10	ABD AMERICA	4				
VAQ 138						ABD KENNEDY					
	VAQM	A1	4								
TOTAL	VAQ 138		4	EA-6B	A10	ABD KENNEDY	3				
VAQ 139				EA-6B	D10	ABD KENNEDY				1	
	VAQM	A1	4	EA-6B	G30	ABD KENNEDY	3			1	
TOTAL	VAQ 139		4			WHIDBEY ISLA	3			2	
VAQ 140						WHIDBEY ISLA					
	VAQM	A1	4	EA-6B	D10	ALAMEDA				2	
TOTAL	VAQ 140		4	EA-6B	A10	WHIDBEY ISLA	4			2	
<u>AIR EARLY WARNING SQUADRONS</u>											
RVAW 110						MIRAMAR					
	VAM	A1	8								
				E-2C	A10	MIRAMAR	5				
				E-2C	B10	MIRAMAR		1			
				E-2C	G40	MIRAMAR				1	
				E-2C	K6J	MIRAMAR					1
				E-2B	A10	MIRAMAR	2				
				E-2B	B10	MIRAMAR		1			
	VTAJ	A1	2								
TOTAL	RVAW 110		10	TE-2A	A40	MIRAMAR	2				
VAW 112						MIRAMAR	9	2	1		1
	VAM	A1	4								
				E-2C	G40	BETHPAGE				1	
				E-2C	A10	MIRAMAR	4				
				E-2C	H41	MIRAMAR				1	
TOTAL	VAW 112		4				4			2	

**INVENTORY AND OPERATING ALLOWANCES
PROGRAM AND NON - PROGRAM AIRCRAFT**

TABLE 7

31 MARCH 1983

PAC UNIT NAME	ALLOWANCES			INVENTORY						
	PROJECTED FOR END FY 1983			NUMBER OF A/C IN UNIT CUSTODY BY STATUS						
	SUBCLASS ALLOWED	PRIMARY USE	NUMBER ALLOWED	MODEL ASSIGNED	STATUS CODE	AIRCRAFT LOCATION	OPERATING STATUS	AWAITING OPERATING	PIPELINE	OTHER
VAW 113	VWM	A1	4	E-2B	A10	ABD CORAL SE	4			
TOTAL	VAW 113		4	E-2B	D10	ABD CORAL SE	4			1
VAW 114	VWM	A1	4	E-2C	A10	MIRAMAR	4			1
TOTAL	VAW 114		4			MIRAMAR	4			
VAW 115	VWM	A1	4	E-2B	A10	ATSUGI	4			
TOTAL	VAW 115		4	E-2B	D10	ATSUGI	4			2
VAW 116	VWM	A1	4	E-2C	A10	MIRAMAR	4			2
TOTAL	VAW 116		4			MIRAMAR	4			
VAW 117	VWM	A1	4	E-2C	A10	ABD ENTERPRI	4			
TOTAL	VAW 117		4	E-2C	B10	ABD ENTERPRI	3			1
FLEET AIR RECONNAISSANCE SQUADRONS										
VO 1	VQO	A1	7	EA-3B	A10	AGANA	5			
	VPL	A1	1	EA-3B	D10	AGANA				1
	VWH	A1	5	EA-3B	G30	ATSUGI				1
	VRLJ	A1	1	P-3A	A10	AGANA	1			
				P-3A	A40	AGANA	1			
				P-3A	G40	AGANA				1
				EP-3B	G40	ALAMEDA				1
				EP-3B	G40	NORFOLK				1
				EP-3E	A10	AGANA	3			
				EP-3E	G30	AGANA				1
TOTAL	VO 1		14	VA-3B	B30	AGANA	10		1	
VO 3	VWH	A1	7			BARBERS POIN				6
	VG	A1	1	EC-130Q	A10	BARBERS POIN	4			
				FC-130Q	B10	BARBERS POIN				1
				KC-130F	A20	BARBERS POIN	1			
TOTAL	VO 3		8				5		1	
HELICOPTER COMBAT SQUADRONS										
HC 1	H S	A2	15			NORTH ISLAND				
				SH-3G	A20	NORTH ISLAND	3			
				SH-3G	B20	NORTH ISLAND			2	
				SH-3A	A20	NORTH ISLAND	1			
TOTAL	HC 1		15				4		2	
HC 1 DET 6				SH-3G	A20	ATSUGI	1			
TOTAL	HC 1 DET 6					ATSUGI	1			
HC 1 DET 2				SH-3G	A20	ATSUGI	4			
TOTAL	HC 1 DET 2			SH-3G	D10	ATSUGI				1
HC 1 DET 3							4			1
TOTAL	HC 1 DET 3			SH-3G	C90	DIEGO GARCIA				2
				SH-3G	BY1	DIEGO GARCIA				1
						PENSACOLA				3
HC 3 TRAINING MDE	H M	A2	10			IMPERIAL BEA				
TOTAL	HC 3 TRAINING MDE		10							
HC 3	H M	A2	10			NORTH ISLAND				
				CH-46D	A20	NORTH ISLAND	4			
				CH-46D	K6G	NORTH ISLAND				1
				HH-46A	A20	NORTH ISLAND	6			
TOTAL	HC 3		10				10			1
HC 3 DET 104				HH-46A	A20	NORTH ISLAND	2			
TOTAL	HC 3 DET 104					NORTH ISLAND	2			
HC 3 DET 105				HH-46A	A20	AGANA	1			
TOTAL	HC 3 DET 105			HH-46A	D10	AGANA				1
HC 3 DET 106						AGANA	1			
TOTAL	HC 3 DET 106			HH-46A	A20	CUBI POINT				1
						CUPI POINT	2			
TOTAL	HC 3 DET 106						2			

**INVENTORY AND OPERATING ALLOWANCES
PROGRAM AND NON - PROGRAM AIRCRAFT**

TABLE 7

31 MARCH 1983

PAC	ALLOWANCES			INVENTORY							
	PROJECTED FOR END FY 1983			NUMBER OF A/C IN UNIT CUSTODY BY STATUS							
	UNIT NAME	SUBCLASS ALLOWED	PRIMARY USE	NUMBER ALLOWED	MODEL ASSIGNED	STATUS CODE	AIRCRAFT LOCATION	OPERATING STATUS	AWAITING OPERATING	PIPELINE	OTHER
HC 11	H M	A2	18			NORTH ISLAND					
				CH-46D	A20	NORTH ISLAND	3				
				CH-46D	D10	NORTH ISLAND				1	
				CH-46D	E1A	NORTH ISLAND				1	
				HH-46A	A20	NORTH ISLAND	4				
TOTAL HC 11			18				7			2	
HC 11 DET 1				HH-46A	A20	ABD SHASTA ABD SHASTA	2 2				
TOTAL HC 11 DET 1							2				
HC 11 DET 2				HH-46A	A20	ABD MT HOOD ABD MT HOOD	2 2				
TOTAL HC 11 DET 2							2				
HC 11 DET 3				HH-46A	A20	ABD KANSAS C ABD KANSAS C	2 2				
TOTAL HC 11 DET 3							2				
HC 11 DET 5				HH-46A	A20	NORTH ISLAND NORTH ISLAND	2 2				
TOTAL HC 11 DET 5							2				
HC 11 DET 7				CH-46D	A20	ABD SACRAMEN ABD SACRAMEN	1 1				
TOTAL HC 11 DET 7				HH-46A	A20	ABD SACRAMEN	1				
TOTAL HC 11 DET 7							2				
<u>LIGHT HELICOPTER ANTISUBMARINE SQUADRONS</u>											
HSL 31	H S	A4	8	HH-2D	KAK	NORTH ISLAND DOTHAN					1
				SH-2F	A10	NORTH ISLAND	8				
TOTAL HSL 31			8	SH-2F	KFG	NORTH ISLAND	8				1
HSL 31 DET B	H G	A2	1			ABD CHAUVENE					2
TOTAL HSL 31 DET B			1	SH-2F	A10	ABD CHAUVENE	1				
HSL 33	H S	A1	10			NORTH ISLAND					
				SH-2F	C10	DOTHAN				2	
				SH-2F	D20	DOTHAN				1	
				SH-2F	A10	NORTH ISLAND	2				
				SH-2F	B10	NORTH ISLAND		1			
TOTAL HSL 33			10				2	1		3	
HSL 33 LMP DET 3				SH-2F	A10	ABD LOCKWOOD ABD LOCKWOOD	1 1				
TOTAL HSL 33 LMP DET 3							1				
HSL 33 LMP DET 5				SH-2F	BY1	ABD REASONER ABD REASONER					1
TOTAL HSL 33 LMP DET 5											1
HSL 33 LMP DET 6				SH-2F	A10	CUBI POINT CUBI POINT	1 1				
TOTAL HSL 33 LMP DET 6							1				
HSL 33 LMP DET 7				SH-2F	A10	ABD INGERSOL ABD INGERSOL	1 1				
TOTAL HSL 33 LMP DET 7							1				
HSL 33 LMP DET 8				SH-2F	G30	ABD HEWITT ABD HEWITT					1
TOTAL HSL 33 LMP DET 8											1
HSL 35	H S	A1	10			NORTH ISLAND					
				SH-2F	D10	DOTHAN					2
				SH-2F	A10	NORTH ISLAND	2				
TOTAL HSL 35			10				2				2
HSL 35 LMP DET 1				SH-2F	BY1	ABD FANNING ABD FANNING					1
TOTAL HSL 35 LMP DET 1											1
HSL 35 LMP DET 2				SH-2F	A10	ABD LEFTWICH ABD LEFTWICH	1 1				
TOTAL HSL 35 LMP DET 2							1				
HSL 35 LMP DET 3				SH-2F	A10	ABD BARBEY ABD BARBEY	1 1				
TOTAL HSL 35 LMP DET 3							1				
HSL 35 LMP DET 4				SH-2F	A10	ABD COOK ABD COOK	1 1				
TOTAL HSL 35 LMP DET 4							1				
HSL 35 LMP DET 10				SH-2F	A10	ABD H W HILL ABD H W HILL	1 1				
TOTAL HSL 35 LMP DET 10							1				
HSL 37	H S	A1	10			BARBERS POIN					
				SH-2F	A10	BARBERS POIN	3				
				SH-2F	B10	BARBERS POIN		2			
				SH-2F	C10	BARBERS POIN				1	
				SH-2F	D10	DOTHAN				2	
TOTAL HSL 37			10				3	2		2	3

DECLASSIFIED

INVENTORY AND OPERATING ALLOWANCES PROGRAM AND NON - PROGRAM AIRCRAFT

TABLE 7

31 MARCH 1983

PAC	ALLOWANCES			INVENTORY						
	PROJECTED FOR END FY 1983			MODEL ASSIGNED	STATUS CODE	AIRCRAFT LOCATION	NUMBER OF A/C IN UNIT CUSTODY BY STATUS			
	SUBCLASS ALLOWED	PRIMARY USE	NUMBER ALLOWED				OPERATING STATUS	AWAITING OPERATING	PIPELINE	OTHER
UNIT NAME										
	HSL 37 DET 1			SH-2F	A10	ABD KNOX ABD KNOX	1			
TOTAL	HSL 37 DET 1						1			
	HSL 37 DET 3			SH-2F	A10	BARBERS POIN BARBERS POIN	1			
TOTAL	HSL 37 DET 3						1			
	HSL 37 DET 7			SH-2F	A10	ABD HAMMOND ABD HAMMOND	1			
TOTAL	HSL 37 DET 7						1			
	HSL 37 DET 10			SH-2F	A10	ABD CUSHING ABD CUSHING	1			
TOTAL	HSL 37 DET 10						1			
	HSL 41	H S	A1			NORTH ISLAND				
TOTAL	HSL 41			SH-60B	A10	NORTH ISLAND	1			
	<u>LANDING PLATFORM HELICOPTERS</u>									
	LPH 3 OKINAWA	H L	AL			NORTH ISLAND				
TOTAL	LPH 3 OKINAWA			UH-1N	A20	NORTH ISLAND	1			
	LPH 10 TRIPOLI	H L	AL			NORTH ISLAND				
TOTAL	LPH 10 TRIPOLI			UH-1N	A20	NORTH ISLAND	1			
	LPH 11 NEW ORLEAN	H L	AL			ABD NEW ORLE				
TOTAL	LPH 11 NEW ORLEAN			UH-1N	A20	ABD NEW ORLE	1			
	<u>AMPHIBIOUS ASSAULT SHIPS</u>									
	LHA 1 TARAWA	H L	AL			NORTH ISLAND				
TOTAL	LHA 1 TARAWA			UH-1N	A20	NORTH ISLAND	1			
	LHA 3 BELLEAU WD	H L	AL			NORTH ISLAND				
TOTAL	LHA 3 BELLEAU WD			UH-1N	A20	NORTH ISLAND	1			
	LHA 5 PELELIU	H L	AL			NORTH ISLAND				
TOTAL	LHA 5 PELELIU			UH-1N	A20	NORTH ISLAND	1			
	<u>FLEET LOGISTICS SUPPORT SQUADRONS</u>									
	VRC 30	VRC	A2			NORTH ISLAND				
				C-1A	A20	NORTH ISLAND	8			
				C-1A	B20	NORTH ISLAND		2		
		VRLJ	A2							
		VUS	A8			CT-39E	2			
TOTAL	VRC 30			UC-12B	A80	NORTH ISLAND	1			
	VRC 50	VRH	A2			CUBI POINT	11		2	
				C-130F	A20	CUBI POINT	2			
				C-130F	D10	MARIETTA				1
				C-2A	D10	ATSUGI				1
				C-2A	A20	CUBI POINT	5			
		VRLJ	A2			CT-39E	2			
TOTAL	VRC 50						9			2
	VRC 50 DET 1					DIEGO GARCIA				
				US-3A	A20	ABD RANGER	1			
				US-3A	A20	DIEGO GARCIA	3			
TOTAL	VRC 50 DET 1						4			
	<u>MISCELLANEOUS AIR SQUADRONS AND GROUPS</u>									
	NAVFITWPSCHOL					MIRAMAR				
		VFFB	A4							
				F-5F	A40	MIRAMAR	3			
				F-5E	A40	MIRAMAR	5			
		VAL	A4							
				A-4F	A40	MIRAMAR	1			
				A-4E	A40	MIRAMAR	2			
				A-4E	D10	PENSACOLA				1
TOTAL	NAVFITWPSCHOL						11			1
	<u>MARINE FIGHTER SQUADRONS</u>									
	VMFA 212	VFFB	A1			KANEOHE				
				F-4S	A10	KADENA	1			
				F-4S	A10	KANEOHE	10			
				F-4S	B10	KANEOHE		1		
TOTAL	VMFA 212						11		1	
	VMFA 232	VFFB	A1			IWAKUNI				
				F-4S	A10	IWAKUNI	5			
				F-4S	B10	IWAKUNI		2		
				F-4S	630	IWAKUNI				1
				F-4S	I30	IWAKUNI				1
				F-4S	A10	KANEOHE	3			
TOTAL	VMFA 232						8		2	2

**INVENTORY AND OPERATING ALLOWANCES
PROGRAM AND NON - PROGRAM AIRCRAFT**

TABLE 7

31 MARCH 1983

UNIT NAME	ALLOWANCES			INVENTORY								
	PROJECTED FOR END FY 1983			MODEL ASSIGNED	STATUS CODE	AIRCRAFT LOCATION	NUMBER OF A/C IN UNIT CUSTODY BY STATUS					
	SUBCLASS ALLOWED	PRIMARY USE	NUMBER ALLOWED				OPERATING STATUS	AWAITING OPERATING	PIPELINE	OTHER		
VMFA 235	VFFB	A1	12			KANEOHE						
				F-4S	A10	KANEOHE	11					
TOTAL	VMFA 235		12	F-4S	KEA	KANEOHE						1
VMFA 314	VFFA	A1	12			EL TORO	11					1
				FA-18A	A10	EL TORO	7					
TOTAL	VMFA 314		12	FA-18A	G40	EL TORO					2	
VMFA 323	VFFA	A1	12			MIRAMAR	7				2	
				FA-18A	A10	MIRAMAR	2					
TOTAL	VMFA 323		12			EL TORO	2					
VMFA 531	VFFA	A1	12									
TOTAL	VMFA 531		12									
<u>MARINE ATTACK SQUADRONS</u>												
VMA 211	VAL	A1	19			EL TORO						
				A-4M	A10	EL TORO	10					
				A-4M	B10	EL TORO		4				
				A-4M	D10	EL TORO				1		
				A-4M	D20	EL TORO				1		
				A-4M	G30	FL TORO				1		
				A-4M	C10	PENSACOLA				3		
				A-4M	D20	PENSACOLA				3		
TOTAL	VMA 211		19			EL TORO	10	4				
VMA 214	VAL	A1	19			EL TORO						
				A-4M	A10	EL TORO	13					
				A-4M	B10	EL TORO		4				
				A-4M	D20	EL TORO				2		
				A-4M	KEA	EL TORO						1
				A-4M	D20	PENSACOLA				1		
TOTAL	VMA 214		19			EL TORO	13	4		3		1
VMAAW 171	VAM	A1	10			IWAKUNI						
				A-6E	A10	IWAKUNI	7					
				A-6E	B10	IWAKUNI		1				
				A-6E	KEA	IWAKUNI						2
TOTAL	VMAAW 171		10			EL TORO	7	1				2
VMAAW 242	VAM	A1	10			EL TORO						
				A-6E	A10	EL TORO	6					
				A-6E	B10	EL TORO		1				
				A-6E	G30	EL TORO				1		
TOTAL	VMAAW 242		10			FL TORO	6	1		1		
VMA 311	VAL	A1	19			EL TORO						
				A-4M	A10	EL TORO	14					
				A-4M	B10	EL TORO		5				
TOTAL	VMA 311		19			YUMA	14	5				
VMA 513	VAL	A1	9			YUMA						
				AV-8C	A10	YUMA	5					
				AV-8A	D10	CHERRY POINT						1
				AV-8A	A10	YUMA	6					
TOTAL	VMA 513		9			YUMA	11					1
VMA 513 DET A	VAL	A1	6			YUMA						
TOTAL	VMA 513 DET A		6									
<u>MARINE AIRBORNE REFUELING SQUADRONS</u>												
VMGR 152	VG	A2	8			FUTENMA						
				KC-130F	A20	FUTENMA	10					
TOTAL	VMGR 152		8			EL TORO	10					
VMGR 352	VG	A2	14			EL TORO						
				KC-130F	D10	ATSUGI						1
				KC-130F	A20	EL TORO						1
				KC-130F	F10	EL TORO	4					1
				KC-130R	D10	ATSUGI						1
				KC-130R	A20	EL TORO						8
				KC-130R	B20	EL TORO						1
TOTAL	VMGR 352		14			EL TORO	12	1				3
<u>MARINE HELICOPTER ASSAULT TRANSPORT SQUADRONS</u>												
HMM 161	H M	A2	18			TUSTIN						
				CH-46E	A20	TUSTIN	16					
				CH-46E	B20	TUSTIN						1
TOTAL	HMM 161		18			TUSTIN	16					1

DECLASSIFIED

INVENTORY AND OPERATING ALLOWANCES
PROGRAM AND NON - PROGRAM AIRCRAFT

TABLE 7

31 MARCH 1983

PAC UNIT NAME	ALLOWANCES			INVENTORY						
	PROJECTED FOR END FY 1983			NUMBER OF A/C IN UNIT CUSTODY BY STATUS						
	SUBCLASS ALLOWED	PRIMARY USE	NUMBER ALLOWED	MODEL ASSIGNED	STATUS CODE	AIRCRAFT LOCATION	OPERATING STATUS	AWAITING OPERATING	PIPELINE	OTHER
HMM 163	H M	A2	18			FUTENMA				
				CH-46E	D10	ATSUGI				1
				CH-46E	A20	FUTENMA	13			
				CH-46E	D10	FUTENMA				2
				CH-46E	A20	TUSTIN	2			
TOTAL HMM 164	HMM 163		18				15			3
	H M	A2	18			TUSTIN				
				CH-46E	BY1	NORTH ISLAND				1
				CH-46E	D10	NORTH ISLAND				4
				CH-46E	A20	TUSTIN	14			
				CH-46E	HCA	TUSTIN				1
TOTAL HMM 164			18				14			6
HMM 165						KANEOHE				
	H M	A2	12	CH-53D	A20	KANEOHE	4			
				CH-46E	A20	KANEOHE	11			
				CH-46E	B20	KANEOHE		1		
				UH-1N	A20	KANEOHE	2			
TOTAL HMM 165	HMM 165		12				17			1
HMM 262						KANEOHE				
	H M	A2	12	CH-46E	A20	KANEOHE	10			
				CH-46E	D10	KANEOHE				3
TOTAL HMM 262	HMM 262		12				10			3
HMM 265						ABD NEW ORLE				
	H M	A2	12	AH-1T	A10	ABD NEW ORLE	4			
				CH-53D	A20	ABD NEW ORLE	3			
				CH-53D	B20	ABD NEW ORLE				1
				CH-46E	A20	ABD NEW ORLE	12			
				UH-1N	A20	ABD NEW ORLE	2			
TOTAL HMM 265	HMM 265		12				21			1
HMM 268						TUSTIN				
	H M	A2	18	CH-46E	A20	TUSTIN	13			
				CH-46E	B20	TUSTIN				4
TOTAL HMM 268	HMM 268		18				13			4
HMM 361						TUSTIN				
				CH-53D	A20	TUSTIN	4			
				CH-53D	G40	TUSTIN				1
				CH-53A	BNO	PENSACOLA				1
				CH-53A	A20	TUSTIN	10			
				CH-53A	HC1	TUSTIN				1
TOTAL HMM 361	HMM 361		16				14			3
HMM 363						TUSTIN				
	H H	A2	16	CH-53D	BY1	ATSUGI				1
				CH-53D	D10	ATSUGI				1
				CH-53D	G30	ATSUGI				1
				CH-53D	A20	TUSTIN	8			
				CH-53D	B20	TUSTIN				2
				CH-53D	D10	TUSTIN				1
				CH-53D	E11	TUSTIN				1
				CH-53D	G30	TUSTIN				1
				CH-53D	I30	TUSTIN				2
TOTAL HMM 363	HMM 363		16				8			2
HMM 462						FUTENMA				
	H H	A2	16	CH-53A	A20	FUTENMA	7			
				CH-53A	BNO	FUTENMA				1
				CH-53A	B20	FUTENMA				3
				CH-53A	D10	FUTENMA				2
				CH-53A	KEA	FUTENMA				1
				CH-53A	A20	TUSTIN	4			
TOTAL HMM 462	HMM 462		16				11			3
HMM 463						KANEOHE				
	H H	A2	16	CH-53D	D10	ATSUGI				2
				CH-53D	A20	KANEOHE	6			
				CH-53D	G40	KANEOHE				2
				UH-1N	D10	ATSUGI				2
				UH-1N	A20	KANEOHE	2			
TOTAL HMM 463	HMM 463		16				8			6
HMM 465						TUSTIN				
	H H	A2	15	CH-53E	A20	TUSTIN	15			
				CH-53E	B20	TUSTIN				1
TOTAL HMM 465	HMM 465		15				15			1

INVENTORY AND OPERATING ALLOWANCES
PROGRAM AND NON - PROGRAM AIRCRAFT

TABLE 7

31 MARCH 1983

PAC	ALLOWANCES			INVENTORY							
	PROJECTED FOR END FY 1983			NUMBER OF A/C IN UNIT CUSTODY BY STATUS							
	UNIT NAME	SUBCLASS ALLOWED	PRIMARY USE	NUMBER ALLOWED	MODEL ASSIGNED	STATUS CODE	AIRCRAFT LOCATION	OPERATING STATUS	AWAITING OPERATING	PIPELINE	OTHER
HML 267					AH-1J	A10	CAMP PENDLET	7			
					AH-1J	B10	CAMP PENDLET		1		
					AH-1J	I30	CAMP PENDLET			1	
					AH-1J	D10	CORPUS CHRIS			1	
	H L	A2	24		UH-1N	A20	CAMP PENDLET	11			
					UH-1N	B20	CAMP PENDLET		1		
					UH-1N	BY1	CORPUS CHRIS			1	
					UH-1N	D10	CORPUS CHRIS			2	
TOTAL	HML 267		24					18	2	5	
HML 367							FUTENMA				
					AH-1J	D10	ATSUGI			1	
					AH-1J	A10	CAMP PENDLET	4			
					AH-1J	A10	FUTENMA	2			
	H L	A2	24		UH-1N	D10	ATSUGI			1	
					UH-1N	A20	CAMP PENDLET	2			
					UH-1N	A20	FUTENMA	6			
					UH-1N	EA1	FUTENMA			1	
TOTAL	HML 367		24					14		3	
<u>MARINE OBSERVATION SQUADRONS</u>											
VMO 2							CAMP PENDLET				
	VOL	A1	15		OV-10A	A10	CAMP PENDLET	9			
					OV-10A	B10	CAMP PENDLET		1		
					OV-10D	A10	CAMP PENDLET	5			
					OV-10D	B10	CAMP PENDLET		1		
					OV-10D	KDA	CAMP PENDLET				1
					OV-10D	KFJ	CAMP PENDLET				1
TOTAL	VMO 2		15					14	2	2	
<u>MARINE ATTACK HELICOPTER SQUADRONS</u>											
HMA 169							CAMP PENDLET				
	H F	A1	24		AH-1T	A10	CAMP PENDLET	10			
					AH-1T	G40	CAMP PENDLET			5	
					AH-1T	I40	CAMP PENDLET			2	
					AH-1T	KFB	CAMP PENDLET				2
					AH-1T	C10	CORPUS CHRIS			1	
					AH-1T	D10	CORPUS CHRIS			1	
TOTAL	HMA 169		24					10		9	2
HMA 369							CAMP PENDLET				
	H F	A1	24		AH-1J	A10	CAMP PENDLET	5			
					AH-1J	B10	CAMP PENDLET		1		
					AH-1J	BY1	CORPUS CHRIS			1	
					AH-1J	A10	FUTENMA	3			
					UH-1N	A20	CAMP PENDLET	10			
					UH-1N	ICN	CAMP PENDLET			1	
					UH-1N	D10	CORPUS CHRIS			1	
					UH-1N	A20	FUTENMA	3			
TOTAL	HMA 369		24					21	1	3	
<u>MARINE COMPOSITE RECONNAISSANCE SQUADRONS</u>											
VMFP 3							EL TORO				
	VFP	A1	21		RF-4B	G30	ATSUGI			1	
					RF-4B	A10	EL TORO	13			
					RF-4B	G40	EL TORO			5	
					RF-4B	KDE	EL TORO				2
					RF-4B	D10	NORTH ISLAND			1	
					RF-4B	G30	NORTH ISLAND			2	
TOTAL	VMFP 3		21					13		9	2
VMFP 3 DET 2					RF-4B	A10	ABB MIDWAY	4			
TOTAL	VMFP 3 DET 2							4			
<u>MARINE HEADQUARTERS AND MAINTENANCE SQUADRONS</u>											
H+MS 12							IWAKUNI				
	VOL	A1	7		OA-4M	D10	ATSUGI			1	
					OA-4M	A10	IWAKUNI	6			
					OA-4M	B10	IWAKUNI		1		
TOTAL	H+MS 12		7					6	1	1	
H+MS 13							EL TORO				
	VOL	A1	7		OA-4M	A10	EL TORO	7			
					OA-4M	D10	PENSACOLA			1	
TOTAL	H+MS 13		7					7		1	
H+MS 24							BARBERS POIN				
	VTAJ	A1	4		TA-4F	A10	BARBERS POIN	3			
					TA-4F	KEA	BARBERS POIN				1
					TA-4F	D10	PENSACOLA			1	
TOTAL	H+MS 24		4					3		1	1
H+MS 36							CUBI POINT				
	VOL	A2	6		OV-10A	A10	CUBI POINT	3			
					OV-10A	K6J	CUBI POINT				1
					OV-10D	A10	CUBI POINT	3			
TOTAL	H+MS 36		6					6			1

**INVENTORY AND OPERATING ALLOWANCES
PROGRAM AND NON - PROGRAM AIRCRAFT**

TABLE 7

31 MARCH 1983

PAC	ALLOWANCES			INVENTORY							
	PROJECTED FOR END FY 1983			NUMBER OF A/C IN UNIT CUSTODY BY STATUS							
	UNIT NAME	SUBCLASS ALLOWED	PRIMARY USE	NUMBER ALLOWED	MODEL ASSIGNED	STATUS CODE	AIRCRAFT LOCATION	OPERATING STATUS	AWAITING OPERATING	PIPELINE	OTHER
<u>MARINE FLEET TRAINING SQUADRONS</u>											
HMT 301	H H	A4	9			TUSTIN					
	H M	A4	10	CH-53A	A20	TUSTIN	11				
				CH-46E	A20	TUSTIN	8				
				CH-46E	B20	TUSTIN		1			
				CH-46E	KDA	TUSTIN					1
TOTAL HMT 301			19				19	1			1
HMT 303	H F	A4	12			CAMP PENDLET					
	H L	A4	8	AH-1J	A10	CAMP PENDLET	10			2	
				AH-1J	D10	CORPUS CHRIS					
				UH-1N	A20	CAMP PENDLET	8				
				UH-1N	D10	CORPUS CHRIS					
TOTAL HMT 303			20				18			2	4
VMAT 102	VAL	A1	15			YUMA					
				A-4M	D20	PENSACOLA				1	
				A-4M	A10	YUMA	11				
				A-4M	B10	YUMA		3			
				A-4M	F10	YUMA				1	
				A-4M	HCA	YUMA				1	
				A-4M	KEA	YUMA					1
	VTAJ	A4	6	TA-4F	A40	YUMA	5				
				TA-4F	B40	YUMA			1		
				TA-4F	KEA	YUMA					1
TOTAL VMAT 102			21				16	4	3		2
VMAT 101	VFFB	A1	27			YUMA					
				F-4S	A10	YUMA	1				
				F-4J	A10	YUMA	22				
TOTAL VMAT 101			27				23				
<u>OPERATION TEST AND EVALUATION FORCE</u>											
VX 4	VFFA	A1	4			POINT MUGU					
	VFFB	A7	9	FA-18A	A70	POINT MUGU	3				
				F-14A	BY1	NORFOLK				1	
				F-14A	K1F	NORFOLK					2
				F-14A	K6J	NORTH ISLAND					1
				F-14A	A70	POINT MUGU	2				
				F-14A	B70	POINT MUGU		1			
				F-14A	G30	POINT MUGU				1	
				F-14A	HCA	POINT MUGU				2	
				F-4S	A70	POINT MUGU	2				
				F-4S	B70	POINT MUGU		1			
				F-4J	A70	POINT MUGU	1				
	VRC	A8	1								
	VTAJ	A7	3	TA-4J	D10	PENSACOLA				1	
				TA-4J	A70	POINT MUGU	1				
TOTAL VX 4			17				9	2	5		3
VX 5	VFFA	A1	3			CHINA LAKE					
	VAL	A7	5	FA-18A	A70	CHINA LAKE	3				
				A-7E	A70	CHINA LAKE	4				
				A-7E	D10	JACKSONVILLE			1		
				A-4M	A70	CHINA LAKE	1				
	VAM	A7	4	A-6E	A70	CHINA LAKE	3				
				A-6E	B70	CHINA LAKE		1			
	VRC	A8	1								
	VTAJ	A7	4	TA-4J	A70	CHINA LAKE	1				
				TA-7C	B70	CHINA LAKE		1			
	H F	A7	2	AH-1T	A70	CHINA LAKE	1				
TOTAL VX 5			19				13	2	1		
<u>OPERATION DEEP FREEZE</u>											
VXE 5	VFH	A5	7			POINT MUGU					
				LC-130F	A50	POINT MUGU	2				
				LC-130R	G30	BIRMINGHAM				1	
				LC-130R	A50	POINT MUGU	4				
	H L	A5	5	UH-1N	D10	CORPUS CHRIS				1	
				UH-1N	A50	POINT MUGU	2				1
				UH-1N	KFK	POINT MUGU					3
				UH-1N	M10	POINT MUGU					4
TOTAL VXE 6			13				8		2		4

**INVENTORY AND OPERATING ALLOWANCES
PROGRAM AND NON - PROGRAM AIRCRAFT**

TABLE 7

31 MARCH 1983

PAC UNIT NAME	ALLOWANCES			INVENTORY						
	PROJECTED FOR END FY 1983			NUMBER OF A/C IN UNIT CUSTODY BY STATUS						
	SUBCLASS ALLOWED	PRIMARY USE	NUMBER ALLOWED	MODEL ASSIGNED	STATUS CODE	AIRCRAFT LOCATION	OPERATING STATUS	AWAITING OPERATING	PIPELINE	OTHER
<u>FLEET COMPOSITE SQUADRONS</u>										
VC 1						BARBERS POIN				
	VRH	A5	1							
	VTAJ	A2	5							
				TA-4J	A20	BARBERS POIN	4			
				TA-4J	B20	BARBERS POIN		1		
				TA-4J	D10	PENSACOLA			1	
	H S	A2	2							
TOTAL VC 1			8	SH-36	A20	BARBERS POIN	2			
VC 1 VR DET						BARBERS POIN	6	1	1	
	VRH	AM	1							
				VP-3A	AM0	BARBERS POIN	1			
TOTAL VC 1 VR DET			1	VC-T18B	AM0	BARBERS POIN	1			
VC 5						CUBI POINT				
	VAL	A2	10							
				A-4E	A20	CUBI POINT	8			
	VTAJ	A2	2	A-6E	B20	CUBI POINT		1		
				TA-4J	A20	CUBI POINT	2			
	H S	A2	2	TA-4J	KDK	CUBI POINT				1
				SH-36	A20	CUBI POINT	2			
				SH-36	C90	CUBI POINT			1	
				SH-36	C10	PENSACOLA			1	
TOTAL VC 5			14				12	1	2	1
<u>CV AND CVN CARRIER UTILITY AIRCRAFT</u>										
CV 41 MIDWAY						CUBI POINT				
	VRC	A2	1							
TOTAL CV 41 MIDWAY			1	C-1A	A20	CUBI POINT	1			
CV 43 CRL SEA						ABD CORAL SE	1			
	VRC	A2	1							
TOTAL CV 43 CRL SEA			1							
CV 51 RANGER						ALAMEDA				
	VRC	A2	1							
TOTAL CV 51 RANGER			1	C-1A	A20	ALAMEDA	1			
CV 53 KITTYHW						NORTH ISLAND				
	VRC	A2	1							
TOTAL CV 53 KITTYHW			1	C-1A	D10	DOTHAN				1
				C-1A	A20	NORTH ISLAND	1			
TOTAL CV 54 CONSTEL			1			NORTH ISLAND	1		1	
	VRC	A2	1							
TOTAL CV 54 CONSTEL			1	C-1A	A20	NORTH ISLAND	1			
CVN 55 ENTERPRSE						ALAMEDA	1			
	VRC	A2	1							
TOTAL CVN 55 ENTERPRSE			1							
<u>STATION ASSIGNED AIRCRAFT</u>										
NAS WHIDBY ISLAND						WHIDBEY ISLA				
	VUS	AB	2							
	H S	AL	3	UC-12B	A80	WHIDBEY ISLA	2			
TOTAL NAS WHIDBY ISLAND			5	SH-3D	AL0	WHIDBEY ISLA	3			
NAS ALAMEDA						ALAMEDA				
	VUS	AB	2							
TOTAL NAS ALAMEDA			2	UC-12B	A80	ALAMEDA	2			
NAS FALLON						FALLON				
	VRC	AB	1							
	H L	AL	2							
TOTAL NAS FALLON			3	UH-1N	ALO	FALLON	3			
NAS NORTH ISLAND						NORTH ISLAND				
	VUS	AB	2							
TOTAL NAS NORTH ISLAND			2	UC-12B	A80	NORTH ISLAND	2			
NAS LEMOORE						LEMOORE				
	VUS	AB	2							
	H L	AL	2	UC-12B	A80	LEMOORE	2			
TOTAL NAS LEMOORE			4	UH-1N	ALO	LEMOORE	3			5

**INVENTORY AND OPERATING ALLOWANCES
PROGRAM AND NON - PROGRAM AIRCRAFT**

TABLE 7

31 MARCH 1983

PAC UNIT NAME	ALLOWANCES			INVENTORY						
	PROJECTED FOR END FY 1983			NUMBER OF A/C IN UNIT CUSTODY BY STATUS						
	SUBCLASS ALLOWED	PRIMARY USE	NUMBER ALLOWED	MODEL ASSIGNED	STATUS CODE	AIRCRAFT LOCATION	OPERATING STATUS	AWAITING OPERATING	PIPELINE	OTHER
MCAS EL TORO	VRLJ	AB	1			EL TORO				
	VUS	AB	2	CT-39G	A80	EL TORO	1			
	H L	AL	2	UC-12B	A80	EL TORO	2			
TOTAL	MCAS EL TORO		5	UH-1N	AL0	EL TORO	3			
MCAS YUMA						YUMA	6			
	VUS	AB	2			YUMA				
	H L	AL	2	UC-12B	A80	YUMA	2			
TOTAL	MCAS YUMA		4	UH-1N	AL0	YUMA	3			
FLEET BASES OVERSEAS							5			
NAS AGANA						AGANA				
	VUS	AB	1			AGANA				
	H L	AL	2	UC-12B	A80	AGANA	1			
				UH-1N	AL0	AGANA	2			
TOTAL	NAS AGANA		3	UH-1N	D10	ATSUGI				1
NAF ATSUGI						ATSUGI	3			1
	VUS	AB	3			ATSUGI				
				UC-12B	A10	ATSUGI	1			
				UC-12B	A80	ATSUGI	2			
TOTAL	NAF ATSUGI		3				3			
NAS CUBI PT						CUBI POINT				
	VUS	AB	2			CUBI POINT				
	H M	AL	3	UC-12B	A80	CUBI POINT	2			
TOTAL	NAS CUBI PT		5	HH-46A	AL0	CUBI POINT	4			
COMFLTACT OKINAWA						KADENA	6			
	VUS	AB	1			KADENA				
				UC-12B	A80	KADENA	1			
TOTAL	COMFLTACT OKINAWA		1				1			
NAF MISAWA						MISAWA				
	VRC	AB	3			MISAWA				
				C-1A	A80	MISAWA	3			
				C-1A	B80	MISAWA				1
TOTAL	NAF MISAWA		3				3			1
FS FAWPRA						ATSUGI				
				KA-6D	D10	ATSUGI				2
				KA-6D	K1K	ATSUGI				1
TOTAL	FS FAWPRA									2
MARINE AIR FWF AND FORCE AVIATION HQ SQDNS										1
SO+MS KANEHOE										2
				HH-46A	AL0	KANEHOE	4			
TOTAL	SO+MS KANEHOE					KANEHOE	4			
FLEET BASES OVERSEAS USMC										
MCAS IWAKUNI						IWAKUNI				
	VUS	AB	2			IWAKUNI				
	H M	AL	3	UC-12B	A80	IWAKUNI	2			
TOTAL	MCAS IWAKUNI		5	HH-46A	AL0	IWAKUNI	3			
MCAS KANEHOE						KANEHOE	5			
	H M	AL	3			KANEHOE				
TOTAL	MCAS KANEHOE		3							
MCAS (H) FUTENMA						FUTENMA				
	VRLJ	AB	1			FUTENMA				
	VUS	AB	2	CT-39G	D10	ST LOUIS				1
				UC-12B	A80	FUTENMA	2			
TOTAL	MCAS (H) FUTENMA		3				2			1
TOTAL	PAC		1750				1372	128	282	86

INVENTORY AND OPERATING ALLOWANCES
PROGRAM AND NON - PROGRAM AIRCRAFT

TABLE 8

31 MARCH 1983

CNAVRES	ALLOWANCES			INVENTORY							
	PROJECTED FOR END FY 1983							NUMBER OF A/C IN UNIT CUSTODY BY STATUS			
	UNIT NAME	SUBCLASS ALLOWED	PRIMARY USE	NUMBER ALLOWED	MODEL ASSIGNED	STATUS CODE	AIRCRAFT LOCATION	OPERATING STATUS	AWAITING OPERATING	PIPELINE	OTHER
<u>NAVAL AIR RESERVE FORCES</u>											
VF 201		VFFB	A4	12			DALLAS				
					F-4N	D10	BIRMINGHAM				1
					F-4N	A40	DALLAS	12			
					F-4N	D10	DALLAS				1
					F-4N	HCA	DALLAS				1
TOTAL	VF 201			12				12			3
VF 202		VFFB	A4	12			DALLAS				
					F-4N	A40	BIRMINGHAM	1			
					F-4N	D10	BIRMINGHAM				2
					F-4N	A40	DALLAS	7			
					F-4N	B40	DALLAS		2		
					F-4N	D10	DALLAS				2
					F-4N	G30	DALLAS				2
TOTAL	VF 202			12				8	2		6
VF 301		VFFB	A4	12			MIRAMAR				
					F-4S	A40	MIRAMAR	10			
					F-4S	G30	MIRAMAR				2
TOTAL	VF 301			12				10			2
VF 302		VFFB	A4	12			MIRAMAR				
					F-4S	A40	MIRAMAR	10			
					F-4S	B40	MIRAMAR		1		
					F-4S	G30	MIRAMAR				1
TOTAL	VF 302			12				10	1		1
VA 203		VAL	A4	12			JACKSONVILLE				
					A-7B	A40	JACKSONVILLE	4			
					A-7B	B40	JACKSONVILLE		7		
					A-7B	KFK	JACKSONVILLE				1
TOTAL	VA 203			12				4	7		1
VA 204		VAL	A4	12			NEW ORLEANS				
					A-7B	B50	JACKSONVILLE				2
					A-7B	A40	NEW ORLEANS	10			1
					A-7B	G30	NEW ORLEANS				3
TOTAL	VA 204			12				10			3
VA 205		VAL	A4	12			ATLANTA				
					A-7B	A40	ATLANTA	6			
					A-7B	B40	ATLANTA		1		
					A-7B	D10	ATLANTA				1
					A-7B	HCA	ATLANTA				1
					A-7B	KFK	ATLANTA				2
					A-7B	A40	JACKSONVILLE	1			1
					A-7B	B50	JACKSONVILLE				3
TOTAL	VA 205			12				7	1		3
VA 303		VAL	A4	12			ALAMEDA				
					A-7B	A40	ALAMEDA	4			
					A-7B	B40	ALAMEDA		1		
					A-7B	D10	ALAMEDA				1
					A-7B	G40	ALAMEDA				2
					A-7B	KAA	ALAMEDA				1
					A-7B	KFK	ALAMEDA				1
					A-7B	B50	JACKSONVILLE				2
					A-7B	D10	JACKSONVILLE				1
TOTAL	VA 303			12				4	1		6
VA 304		VAL	A4	12			ALAMEDA				
					A-7B	A40	ALAMEDA	5			
					A-7B	B40	ALAMEDA		3		
					A-7B	D10	ALAMEDA				1
					A-7B	G40	ALAMEDA				1
					A-7B	KFK	ALAMEDA				3
TOTAL	VA 304			12				5	3		3
VA 305		VAL	A4	12			POINT MUGU				
					A-7B	B50	JACKSONVILLE				1
					A-7B	A40	POINT MUGU	5			
					A-7B	B40	POINT MUGU		2		
					A-7B	D10	POINT MUGU				1
					A-7B	KFK	POINT MUGU				4
TOTAL	VA 305			12				5	2		2
VFP 206		VFP	A4	4			ANDREWS				
					RF-8G	A40	ANDREWS	4			
					RF-8G	C10	ANDREWS				1
TOTAL	VFP 206			4				4			1

INVENTORY AND OPERATING ALLOWANCES
PROGRAM AND NON - PROGRAM AIRCRAFT

TABLE 8

31 MARCH 1983

CNAVRES	ALLOWANCES			INVENTORY							
	PROJECTED FOR END FY 1983			NUMBER OF A/C IN UNIT CUSTODY BY STATUS							
	UNIT NAME	SUBCLASS ALLOWED	PRIMARY USE	NUMBER ALLOWED	MODEL ASSIGNED	STATUS CODE	AIRCRAFT LOCATION	OPERATING STATUS	AWAITING OPERATING	PIPELINE	OTHER
VFP 306	VFP	A4	4			ANDREWS					
					RF-8G	A40	ANDREWS	4			
					RF-8G	D10	ANDREWS				1
TOTAL VAW 78	VFP 306		4					4			1
						NORFOLK					
					E-2B	A40	NORFOLK	5			
TOTAL VAW 38	VAW 78		4					5			
						MIRAMAR					
					E-2B	A40	MIRAMAR	4			
					E-2P	B40	MIRAMAR		1		
TOTAL HC 9	VAW 88		4					4	1		
						NORTH ISLAND					
					HH-3A	A40	NORTH ISLAND	6			
					HH-3A	B40	NORTH ISLAND		1		
					HH-3A	G40	NORTH ISLAND				2
TOTAL VAK 208	HC 9		7					6	1		2
						ALAMEDA					
					KA-3B	A40	ALAMEDA	4			1
					KA-3B	D10	ALAMEDA				1
TOTAL VAQ 209	VAK 208		4					4			
						NORFOLK					
					FA-6A	A40	NORFOLK	5			
					FA-6A	D20	NORFOLK				1
TOTAL VAK 308	VAQ 209		4					5			1
						ALAMEDA					
					KA-3B	A40	ALAMEDA	3			
					KA-3B	B40	ALAMEDA		1		
					KA-3B	D10	ALAMEDA				1
TOTAL VAQ 309	VAK 308		4					3	1		1
						WHIDBEY ISLA					
					FA-6A	A40	WHIDBEY ISLA	3			
					FA-6A	IC0	WHIDBEY ISLA				1
TOTAL	VAQ 309		4					3			1
VC 12						OCEANA					
					A-4F	B40	OCEANA		2		
					TA-4J	A40	OCEANA	8			
					TA-4J	B40	OCEANA		2		
					TA-4J	D10	OCEANA				1
					TA-4J	D10	PENSACOLA				1
TOTAL VC 13	VC 12		14					8	4		2
						MIRAMAR					
					TA-4J	A40	MIRAMAR	12			
					TA-4J	B40	MIRAMAR		1		
TOTAL HS 74	VC 13		12					12	1		
						SOUTH WEYMOU					
					SH-3D	D20	PENSACOLA	4			2
					SH-3D	A40	SOUTH WEYMOU				
					SH-3D	B40	SOUTH WEYMOU		2		
TOTAL HS 75	HS 74		8					4	2		2
						LAKEHURST					
					SH-3D	A40	LAKEHURST	6			
					SH-3D	B40	LAKEHURST		2		
					SH-3D	D20	LAKEHURST				1
TOTAL HS 84	HS 75		8					6	2		1
						NORTH ISLAND					
					SH-3D	A40	NORTH ISLAND	3			
					SH-3D	G40	NORTH ISLAND				3
					SH-3D	HD1	NORTH ISLAND				2
					SH-3D	D20	PENSACOLA				1
TOTAL HS 85	HS 84		8					3			6
						ALAMEDA					
					SH-3D	A40	ALAMEDA	5			
					SH-3D	B40	ALAMEDA		1		
					SH-3D	A40	PENSACOLA	1			
					SH-3D	C10	PENSACOLA				1
TOTAL	HS 85		8					6	1		1

INVENTORY AND OPERATING ALLOWANCES PROGRAM AND NON - PROGRAM AIRCRAFT

TABLE 8

31 MARCH 1983

CNAVRES UNIT NAME	ALLOWANCES			INVENTORY						
	PROJECTED FOR END FY 1983			NUMBER OF A/C IN UNIT CUSTODY BY STATUS						
	SUBCLASS ALLOWED	PRIMARY USE	NUMBER ALLOWED	MODEL ASSIGNED	STATUS CODE	AIRCRAFT LOCATION	OPERATING STATUS	AWAITING OPERATING	PIPELINE	OTHER
VP 60	VPL	A4	9			GLENVIEW				
				P-3B	A40	GLENVIEW	9			
				P-3B	B40	GLENVIEW		1		
TOTAL VP 60			9				9	1		
VP 62	VPL	A4	9			JACKSONVILLE				
				P-3B	D10	ALAMEDA				1
				P-3B	A10	JACKSONVILLE	1			
				P-3B	A40	JACKSONVILLE	7			
				P-3B	BY1	JACKSONVILLE				1
				P-3B	D10	JACKSONVILLE				1
TOTAL VP 62			9				8			3
VP 64	VPL	A4	9			WILLOW GROVE				
				P-3A	G40	ALAMEDA				2
				P-3A	H41	ALAMEDA				1
				P-3A	D10	DOTHAN				1
				P-3A	A40	WILLOW GROVE	7			
TOTAL VP 64			9				7			4
VP 65	VPL	A4	9			POINT MUGU				
				P-3A	BY1	DOTHAN				1
				P-3A	D10	DOTHAN				1
				P-3A	A40	POINT MUGU	6			
				P-3A	B40	POINT MUGU		1		
				P-3A	G40	POINT MUGU				1
TOTAL VP 65			9				6	1		3
VP 66	VPL	A4	9			WILLOW GROVE				
				P-3A	G40	ALAMEDA				3
				P-3A	A40	WILLOW GROVE	7			
				P-3A	D10	WILLOW GROVE				1
TOTAL VP 66			9				7			4
VP 67	VPL	A4	9			MEMPHIS				
				P-3A	BY1	DOTHAN				1
				P-3A	A40	MEMPHIS	10			
TOTAL VP 67			9				10			1
VP 68	VPL	A4	9			PTXNT RIVER				
				P-3A	A40	PTXNT RIVER	11			
TOTAL VP 68			9				11			
VP 69	VPL	A4	9			WHIDBEY ISLA				
				P-3A	D10	DOTHAN				1
				P-3A	A40	WHIDBEY ISLA	9			
TOTAL VP 69			9				9			1
VP 90	VPL	A4	9			GLENVIEW				
				P-3B	A40	GLENVIEW	10			
TOTAL VP 90			9				10			
VP 91	VPL	A4	9			MOFFETT FIEL				
				P-3B	D10	ALAMEDA				2
				P-3B	A40	MOFFETT FIEL	7			
				P-3B	B40	MOFFETT FIEL		1		
TOTAL VP 91			9				7	1		2
VP 92	VPL	A4	9			SOUTH WEYMOU				
				P-3A	A40	SOUTH WEYMOU	9			
				P-3A	HCA	SOUTH WEYMOU				1
TOTAL VP 92			9				9			1
VP 93	VPL	A4	9			DETROIT				
				P-3B	A40	DETROIT	9			
				P-3A	A40	DETROIT		1		
TOTAL VP 93			9				10			
VP 94	VPL	A4	9			NEW ORLEANS				
				P-3A	A40	NEW ORLEANS	11			
TOTAL VP 94			9				11			
HA(L) 4	H L	A4	7			NORFOLK				
				HH-1K	C10	CORPUS CHRIS				1
				HH-1K	D10	CORPUS CHRIS				1
				HH-1K	A40	NORFOLK	4			
				HH-1K	D10	NORFOLK				1
				HH-1K	HC1	NORFOLK				1
TOTAL HA(L) 4			7				4			4

**INVENTORY AND OPERATING ALLOWANCES
PROGRAM AND NON - PROGRAM AIRCRAFT**

TABLE 8

31 MARCH 1983

CNAVRES	ALLOWANCES			INVENTORY							
	PROJECTED FOR END FY 1983			NUMBER OF A/C IN UNIT CUSTODY BY STATUS							
	UNIT NAME	SUBCLASS ALLOWED	PRIMARY USE	NUMBER ALLOWED	MODEL ASSIGNED	STATUS CODE	AIRCRAFT LOCATION	OPERATING STATUS	AWAITING OPERATING	PIPELINE	OTHER
	HA(L) 5	H L	A4	7			POINT MUGU				
TOTAL	HA(L) 5			7	HH-1K	A40	POINT MUGU	8			
VR 43		VRM	A4	3			ANDREWS	8			
					C-131H	A40	ANDREWS	2			
TOTAL	VR 48			3	C-131H	630	DOTHAN			1	
VR 51		VRH	A4	4			GLENVIEW	2		1	
TOTAL	VR 51			4	C-118B	A40	GLENVIEW	5			
VR 61		VRMJ	A2	2			WHIDBEY ISLA	5			
TOTAL	VR 61			2	DC-9	A20	WHIDBEY ISLA	2			
VR 52		VRH	A4	4			WILLOW GROVE	2			
TOTAL	VR 52			4	C-118B	A40	WILLOW GROVE	4			
VR 60		VRMJ	A2	2			MEMPHIS	4			
TOTAL	VR 60			2	DC-9	A20	MEMPHIS	2			
VR 46		VRH	A4	4			ATLANTA	2			
TOTAL	VR 46			4	C-118B	A40	ATLANTA	4			
VR 55		VRMJ	A2	3			ALAMEDA	4			
TOTAL	VR 55			3	C-9B	A20	ALAMEDA	3			
VR 55		VRMJ	A2	3			NORFOLK	3			
					C-9B	A20	NORFOLK	1			
TOTAL	VR 56			3	C-9B	D10	NORFOLK			1	
VR 57		VRMJ	A2	3			NORTH ISLAND	1		1	
TOTAL	VR 57			3	C-9B	A20	NORTH ISLAND	1		2	
VR 58		VRMJ	A2	3			JACKSONVILLE	3			
TOTAL	VR 58			3	C-9B	A20	JACKSONVILLE	3			
VR 59		VRMJ	A2	3			DALLAS	3			
TOTAL	VR 59			3	C-9B	A20	DALLAS	3			
VMFA 321					F-4N	A40	ANDREWS	3			
TOTAL	VMFA 321						ANDREWS	1			
HMM 774					CH-46E	A40	NORFOLK	1			
TOTAL	HMM 774						NORFOLK	7			
<u>NAVAL AIR RESERVE TRAINING</u>											
CRTSW DET WASH		VRLJ	A4	2			ANDREWS	7			
		VTSJ	AM	2	CT-39G	AM0	ANDREWS	2			
					TA-3B	AM0	ANDREWS	1			
TOTAL	CRTSW DET WASH			4	TA-3B	A40	ANDREWS	1			
HMS 42 DT ALAMEDA		VAL	A4	14			ALAMEDA	4			
					A-4F	A40	ALAMEDA	8			
					A-4F	B40	ALAMEDA		1		
					A-4F	HCA	ALAMEDA			1	
					A-4F	K1F	ALAMEDA				1
					A-4F	D10	PENSACOLA				1
					A-4F	E11	PENSACOLA				1
		VTAJ	A4	2	TA-4J	A40	ALAMEDA	1			
					TA-4J	D10	PENSACOLA			1	
		H H	A4	6			ALAMEDA	3			
					CH-53A	A40	ALAMEDA			2	
					CH-53A	640	ALAMEDA			1	
TOTAL	HMS 42 DT ALAMEDA			22	CH-53A	D10	PENSACOLA	12	1	7	1

INVENTORY AND OPERATING ALLOWANCES PROGRAM AND NON - PROGRAM AIRCRAFT

TABLE 8

31 MARCH 1983

CNAVRES UNIT NAME	ALLOWANCES			INVENTORY						
	PROJECTED FOR END FY 1983			NUMBER OF A/C IN UNIT CUSTODY BY STATUS						
	SUBCLASS ALLOWED	PRIMARY USE	NUMBER ALLOWED	MODEL ASSIGNED	STATUS CODE	AIRCRAFT LOCATION	OPERATING STATUS	AWAITING OPERATING	PIPELINE	OTHER
NAS ATLANTA	VUS	A4	1			ATLANTA				
TOTAL	NAS ATLANTA		1	UC-12B	A80	ATLANTA	1			
HMS 41 DT MARIETA	VOL	A4	18			NEW RIVER				
	H F	A4	8	OV-10A	A40	NEW RIVER	17			
				AH-1J	D10	CORPUS CHRIS			1	
				AH-1J	A40	NEW RIVER	8			
				AH-1J	G40	NEW RIVER			1	
TOTAL	HMS 41 DT MARIETA		26				25			2
NAS DALLAS	VUS	A4	1			DALLAS				
	VTAJ	A4	2	UC-12B	A80	DALLAS	1			
				TA-4J	A40	DALLAS	2			
				TA-4J	HCA	DALLAS			1	
TOTAL	NAS DALLAS		3				3			1
HMS 41 DT DALLAS	VFFB	A4	12			DALLAS				
				F-4N	D10	BIRMINGHAM				2
				F-4N	A40	DALLAS	9			
				F-4N	B40	DALLAS		1		
				F-4N	D10	DALLAS				1
				F-4N	HCA	DALLAS				2
				F-4N	D10	NORTH ISLAND				1
	H H	A4	6	CH-53A	A40	DALLAS	4			
				CH-53A	B40	DALLAS		1		
				CH-53A	BNO	PENSACOLA				1
TOTAL	HMS 41 DT DALLAS		18				13	2		7
NAF DETROIT	VUS	A4	1	UC-12B	A80	DETROIT	1			
TOTAL	NAF DETROIT		1				1			
NAS GLENVIEW	VUS	A4	1	UC-12B	A80	GLENVIEW	1			
TOTAL	NAS GLENVIEW		1				1			
HMS 4P DT GLENVIEW	VG	A4	6	KC-130F	A40	GLENVIEW	6			
				KC-130F	D10	MARIETTA				1
	H L	A4	6	UH-1E	E11	CORPUS CHRIS				1
				UH-1E	A40	GLENVIEW	6			
TOTAL	HMS 4P DT GLENVIEW		12				12			2
HMS 42 DT CECIL F	VAL	A4	14	A-4F	A40	JACKSONVILLE	10			
				A-4F	D10	PENSACOLA				2
	VTAJ	A4	1	TA-4J	A40	JACKSONVILLE	1			
TOTAL	HMS 42 DT CECIL F		15				11			2
HMS 42 DT MEMPHIS	VAL	A4	10	A-4E	A40	MEMPHIS	10			
				A-4E	D10	PENSACOLA				2
	VTAJ	A4	2	TA-4J	A40	MEMPHIS	2			
TOTAL	HMS 42 DT MEMPHIS		12				12			2
NAS NEW ORLEANS	VRM	AM	1	C-131F	C10	NEW ORLEANS				1
	VRLJ	AM	2	CT-39G	AM0	NEW ORLEANS	1			
				CT-39G	D10	NEW ORLEANS				1
	VUS	A4	1	UC-12B	A80	NEW ORLEANS	1			
TOTAL	NAS NEW ORLEANS		4				2			2
HMS 46 DT N ORLNS	VUS	A4	2	UC-12B	A80	NEW ORLEANS	2			
				UH-1N	A40	NEW ORLEANS	11			
				UH-1N	B40	NEW ORLEANS		1		
				UH-1N	D10	NEW ORLEANS				1
				UH-1N	G40	NEW ORLEANS				1
				UH-1N	HCA	NEW ORLEANS				1
TOTAL	HMS 46 DT N ORLNS		16				13	1		3

**INVENTORY AND OPERATING ALLOWANCES
PROGRAM AND NON - PROGRAM AIRCRAFT**

TABLE 8

31 MARCH 1983

CNAVRES	ALLOWANCES			INVENTORY							
	PROJECTED FOR END FY 1983			NUMBER OF A/C IN UNIT CUSTODY BY STATUS							
	UNIT NAME	SUBCLASS ALLOWED	PRIMARY USE	NUMBER ALLOWED	MODEL ASSIGNED	STATUS CODE	AIRCRAFT LOCATION	OPERATING STATUS	AWAITING OPERATING	PIPELINE	OTHER
	HMS 46 DT NORFOLK	H M	A4	12			NORFOLK				
TOTAL	HMS 46 DT NORFOLK			12							
	NAS SO WEYMOUTH	VUS	A4	1			SOUTH WEYMOU				
TOTAL	NAS SO WEYMOUTH			1	UC-12B	A80	SOUTH WEYMOU	1			
	HMS 49 DT S WEYTH	VAL	A4	14			SOUTH WEYMOU	1			
					A-4M	A40	SOUTH WEYMOU	11			
					A-4E	D10	PENSACOLA			1	
					A-4E	A40	SOUTH WEYMOU	11			
		VTAJ	A4	1							
		H L	A4	10	TA-4J	A40	SOUTH WEYMOU	1			
					UH-1N	D10	CORPUS CHRIS				1
					UH-1N	A40	SOUTH WEYMOU	10			
					UH-1N	E11	SOUTH WEYMOU				1
TOTAL	HMS 49 DT S WEYTH			25				33			3
	NAF WASHINGTON	VUS	A4	1	UC-12B	A80	ANDREWS	1			
TOTAL	NAF WASHINGTON			1				1			
	HMS 41 DT ANDREWS	VFFB	A4	12			YUMA				
					F-4N	D10	BIRMINGHAM				3
					F-4N	E11	BIRMINGHAM				1
					F-4N	D10	NORTH ISLAND				1
					F-4N	A40	YUMA	10			
					F-4N	D10	YUMA				1
		VJS	A4	2	UC-12B	A80	YUMA	2			
TOTAL	HMS 41 DT ANDREWS			14				12			6
	HMS 46 DT WHIDBEY	VAQM	A4	4	EA-6A	A40	WHIDBEY ISLA	3			
					EA-6A	HCA	WHIDBEY ISLA				1
TOTAL	HMS 46 DT WHIDBEY			4				3			1
	NAS WILLOW GROVE	VUS	A4	1	UC-12B	A80	WILLOW GROVE	1			
TOTAL	NAS WILLOW GROVE			1				1			
	HMS 49 DT WILL GR	VAL	A4	10			WILLOW GROVE				
					A-4F	D10	PENSACOLA				1
					A-4E	A40	WILLOW GROVE	10			
					A-4E	D10	WILLOW GROVE				1
					A-4E	F10	WILLOW GROVE				1
		VTAJ	A4	1	TA-4J	A40	WILLOW GROVE	1			
		H H	A4	6	CH-53A	C10	PENSACOLA				1
					CH-53A	A40	WILLOW GROVE	3			
					CH-53A	640	WILLOW GROVE				1
TOTAL	HMS 49 DT WILL GR			17				14			5
	HMS 46 DT EL TORO	VAL	A4	10			EL TORO				
					A-4F	A40	EL TORO	9			
					A-4F	D10	EL TORO				1
					A-4F	630	EL TORO				1
					A-4F	D10	PENSACOLA				1
		VTAJ	A4	1	TA-4J	A40	EL TORO	1			
		H M	A4	12	CH-46E	A40	EL TORO	11			
TOTAL	HMS 46 DT EL TORO			23				21			3
TOTAL	CNAVRES			615				514	37	120	13

**INVENTORY AND OPERATING ALLOWANCES
PROGRAM AND NON - PROGRAM AIRCRAFT**

TABLE 8

31 MARCH 1983

CNATRA UNIT NAME	ALLOWANCES PROJECTED FOR END FY 1983			INVENTORY NUMBER OF A/C IN UNIT CUSTODY BY STATUS						
	SUBCLASS ALLOWED	PRIMARY USE	NUMBER ALLOWED	MODEL ASSIGNED	STATUS CODE	AIRCRAFT LOCATION	OPERATING STATUS	AWAITING OPERATING	PIPELINE	OTHER
CNATRA										
TRARON 4	VTAJ	A3	16	TA-4J	A30	PENSACOLA	13	1		
				TA-4J	B30	PENSACOLA			4	
				TA-4J	D10	PENSACOLA			1	
				TA-4J	G30	PENSACOLA			1	
	VTBJ	A3	18	T-2C	A30	PENSACOLA	17			
				T-2C	D10	PENSACOLA			2	
TOTAL TRARON 4			34				30	1	7	
TRARON 6	VTBP	A3	20			WHITING FIEL				
TOTAL TRARON 6			20	T-28B	A30	WHITING FIEL	8			
TRARON 7	VTAJ	A3	35			MERIDIAN				
				TA-4J	A30	MERIDIAN	32			
				TA-4J	B30	MERIDIAN		2		
				TA-4J	D10	MERIDIAN			2	
				TA-4J	G30	MERIDIAN			1	
				TA-4J	D10	PENSACOLA			2	
TOTAL TRARON 7			35				32	2	5	
TRARON 9	VTBJ	A3	18			MERIDIAN				
				T-2C	A30	MERIDIAN	15			
				T-2C	C10	MERIDIAN			2	
				T-2C	D10	MERIDIAN			2	
				T-2C	KDA	MERIDIAN				1
				T-2C	G30	PENSACOLA			1	
TOTAL TRARON 9			18				15		5	1
TRARON 10	VTBJ	A3	20			PENSACOLA				
				T-2C	A30	PENSACOLA	7			
				T-2C	BY1	PENSACOLA			1	
				T-2C	D10	PENSACOLA			1	
				T-2C	G30	PENSACOLA			2	
				T-2B	A30	PENSACOLA	6			
				T-2B	G30	PENSACOLA			5	
TRARON 10	VTSJ	A3	7			PENSACOLA	5			
				T-39D	A30	PENSACOLA		1		
				T-39D	B30	PENSACOLA				
				T-39D	D10	PENSACOLA			2	
TOTAL TRARON 10			27				18	1	11	
TRARON 19	VTBJ	A3	18			MERIDIAN				
				T-2C	A30	MERIDIAN	18			
				T-2C	BY1	MERIDIAN			1	
				T-2C	D10	MERIDIAN			1	
TOTAL TRARON 19			18				18		2	
TRARON 21	VTAJ	A3	26			KINGSVILLE				
				TA-4J	A30	KINGSVILLE	25			
				TA-4J	B30	KINGSVILLE		1		
				TA-4J	K66	KINGSVILLE				1
				TA-4J	BY1	PENSACOLA			1	
				TA-4J	D10	PENSACOLA			2	
				TA-4J	G30	PENSACOLA			1	
TOTAL TRARON 21			26				25	1	4	1
TRARON 22	VTAJ	A3	25			KINGSVILLE				
				TA-4J	A30	KINGSVILLE	26			
				TA-4J	KDA	KINGSVILLE				1
				TA-4J	D10	PENSACOLA			2	
				TA-4J	G30	PENSACOLA			1	
TOTAL TRARON 22			25				26		3	1
TRARON 23	VTBJ	A3	55			KINGSVILLE				
				T-2C	A30	KINGSVILLE	47			
				T-2C	C10	KINGSVILLE			2	
				T-2C	D10	KINGSVILLE			3	
				T-2C	G30	KINGSVILLE			4	
				T-2C	KEA	KINGSVILLE				2
				T-2C	KEF	KINGSVILLE				1
				T-2C	G30	PENSACOLA			1	
TOTAL TRARON 23			55				47		10	3
TRARON 24	VTAJ	A3	26			CHASE				
				TA-4J	A30	CHASE	28			
				TA-4J	B30	CHASE		1		
				TA-4J	G30	CHASE				1
				TA-4J	D10	PENSACOLA				1
TOTAL TRARON 24			26				28	1	2	

INVENTORY AND OPERATING ALLOWANCES PROGRAM AND NON - PROGRAM AIRCRAFT

TABLE 8

31 MARCH 1983

CNATRA	ALLOWANCES			INVENTORY						
	PROJECTED FOR END FY 1983			NUMBER OF A/C IN UNIT CUSTODY BY STATUS						
	UNIT NAME	SUBCLASS ALLOWED	PRIMARY USE	NUMBER ALLOWED	MODEL ASSIGNED	STATUS CODE	AIRCRAFT LOCATION	OPERATING STATUS	AWAITING OPERATING	PIPELINE
TRARON 25	VTAJ	A3	25			CHASE				
				TA-4J	A30	CHASE	27			
				TA-4J	B30	CHASE		2		
				TA-4J	KEA	CHASE				1
				TA-4J	D10	PENSACOLA			1	
TOTAL TRARON 25			25				27	2	1	1
TRARON 26	VTBJ	A3	55			CHASE				
				T-2C	A30	CHASE	52			
				T-2C	D10	CHASE			3	
				T-2C	G40	CHASE			2	
				T-2C	I40	CHASE			2	
				T-2C	G30	PENSACOLA			1	
TOTAL TRARON 26			55				52		8	
TRARON 27	VTBP	A3	75			CORPUS CHRIS				
				T-28B	A30	CORPUS CHRIS	69			
				T-2PB	BY1	CORPUS CHRIS			1	
				T-2PB	G30	CORPUS CHRIS			1	
				T-2PB	HCA	CORPUS CHRIS			1	
				T-28B	BY1	PENSACOLA			2	
TOTAL TRARON 27			75				69		5	
TRARON 86	VTAJ	A3	8			PENSACOLA				
				TA-4J	A30	PENSACOLA	8			
				TA-4J	D10	PENSACOLA			1	
				TA-4J	FA0	PENSACOLA			1	
	VTSJ	A3	15							
				T-39D	A30	PENSACOLA	13			
				T-39D	B30	PENSACOLA		1		
				T-39D	D10	PENSACOLA			4	
				T-39D	KBA	PENSACOLA				1
TOTAL TRARON 86			23				21	1	6	1
HT 8						WHITING FIEL				
TOTAL HT 8	H T	A3	46							
			46							
HT 18						WHITING FIEL				
	H L	A3	51							
	H T	A3	59							
TOTAL HT 18			110							
AVT 16 LEXINGTON	VRC	A8	1			PENSACOLA				
				C-1A	A80	PENSACOLA	1			
TOTAL AVT 16 LEXINGTON			1				1			
NAS MERIDIAN	VRC	A8	1			MERIDIAN				
	H L	AL	2		C-1A	A80	MERIDIAN			1
					UH-1N	AL0	MERIDIAN			2
TOTAL NAS MERIDIAN			3				3			
NAS PENSACOLA	VRM	A8	2			PENSACOLA				
				C-131G	A80	PENSACOLA	1			
				C-131F	A80	PENSACOLA	1			
	VUS	A8	1							
	VTSJ	AM	2		UC-12B	A80	PENSACOLA			1
					T-39D	AM0	PENSACOLA			3
TOTAL NAS PENSACOLA			5				6			
FLIGHT DEMO TEAM	VAL	A4	8			PENSACOLA				
				A-4F	A40	PENSACOLA	6			
				A-4F	C10	PENSACOLA			1	
				A-4F	G30	PENSACOLA			1	
	VG	A4	1							
				KC-130F	A80	PENSACOLA	1			
				KC-130F	I30	PENSACOLA				1
TOTAL FLIGHT DEMO TEAM	VTAJ	A4	1		TA-4J	A40	PENSACOLA			1
							8		3	
TOTAL NAS WHITING					C-1A	A80	WHITING FIEL			1
							WHITING FIEL			1
NAS CRPS CHRISTI	VRM	A8	2			CORPUS CHRIS				
				C-131F	A80	CORPUS CHRIS	1			
				C-131F	C10	CORPUS CHRIS				1
	VUS	A8	2							
	H L	AL	2		UC-12B	A80	CORPUS CHRIS			2
TOTAL NAS CRPS CHRISTI			6		UH-1N	AL0	CORPUS CHRIS			3
							6		1	

DECLASSIFIED

INVENTORY AND OPERATING ALLOWANCES
PROGRAM AND NON - PROGRAM AIRCRAFT

TABLE 8

31 MARCH 1983

CNATRA	ALLOWANCES			INVENTORY							
	PROJECTED FOR END FY 1983			NUMBER OF A/C IN UNIT CUSTODY BY STATUS							
	UNIT NAME	SUBCLASS ALLOWED	PRIMARY USE	NUMBER ALLOWED	MODEL ASSIGNED	STATUS CODE	AIRCRAFT LOCATION	OPERATING STATUS	AWAITING OPERATING	PIPELINE	OTHER
COMTRAWING 4	VTAJ	A3	56			CORPUS CHRIS					
				T-44A	A30	CORPUS CHRIS	51				
				T-44A	G30	CORPUS CHRIS			5		2
				T-44A	KEE	CORPUS CHRIS					
TOTAL COMTRAWING 4	VTTP	A3	19								
NAVAL RECRUITING COMMAND			75						5		2
NAVCUITCOM						UNK					
				T-34B	A10	UNK	1				
				T-34B	A30	UNK	1				
				T-34B	A80	UNK	45				
				T-34B	C10	UNK			2		
				T-34B	D10	UNK			2		
TOTAL NAVCUITCOM							47		4		
NAVAL AIR TECHNICAL TRAINING						LAKEHURST					
NATTC LAKEHURST											
	VRC	A8	1			LAKEHURST					
TOTAL NATTC LAKEHURST			1	C-1A	A40	LAKEHURST	3				
COMTRAWING 5	VTTP	A3	190			PENSACOLA					
				T-34C	A30	PENSACOLA	157				
				T-34C	B30	PENSACOLA		1			
				T-34C	D10	PENSACOLA			5		
				T-34C	G30	PENSACOLA			1		
				T-34C	KEA	PENSACOLA					4
				TH-1L	A30	CORPUS CHRIS	1				
				TH-1L	A30	PENSACOLA	28				
				TH-1L	G30	PENSACOLA			1		
				TH-1L	P30	PENSACOLA					3
				UH-1L	A30	PENSACOLA	3				
				UH-1E	A30	PENSACOLA	40				
				UH-1E	G30	PENSACOLA			1		
				UH-1E	P30	PENSACOLA					3
				UH-1E	P40	PENSACOLA					2
				TH-57A	A30	PENSACOLA	33				
				TH-57A	I00	PENSACOLA			1		
				TH-57A	Y00	PENSACOLA					1
				TH-57B	A30	PENSACOLA	7				
				TH-57C	A30	PENSACOLA	17				
				TH-57C	B30	PENSACOLA			1		
TOTAL COMTRAWING 5			190				286	2	9		13
COMTRAWING 6	VTTP	A3	50			PENSACOLA					
TOTAL COMTRAWING 6			50								
NAS MEMPHIS						MEMPHIS					
	VRM	A8	1			MEMPHIS					
				C-131F	A80	MEMPHIS	2				
	VUS	A8	1			MEMPHIS					
				UC-12B	A80	MEMPHIS	1				
TOTAL NAS MEMPHIS			2				3				
TOTAL CNATRA			961				831	11	91		23

DECLASSIFIED

INVENTORY AND OPERATING ALLOWANCES PROGRAM AND NON - PROGRAM AIRCRAFT

TABLE 8

31 MARCH 1983

NASC T&E UNIT NAME	ALLOWANCES			INVENTORY						
	PROJECTED FOR END FY 1983			NUMBER OF A/C IN UNIT CUSTODY BY STATUS						
	SUBCLASS ALLOWED	PRIMARY USE	NUMBER ALLOWED	MODEL ASSIGNED	STATUS CODE	AIRCRAFT LOCATION	OPERATING STATUS	AWAITING OPERATING	PIPELINE	OTHER
<u>NAVAIRSYSCOM RDT+E</u>										
NRL PAX RIVER				P-3A	AK0	PTXNT RIVER	1			
	VWH	AK	3	EP-3B	G30	PTXNT RIVER			1	
				EP-3A	AK0	PTXNT RIVER	1			
				PP-3A	AK0	PTXNT RIVER	1			
TOTAL NRL PAX RIVER			3				3			
DCASO TULSA RDT+E				NKC-135A	TTO	TULSA				2
						TULSA				2
TOTAL DCASO TULSA RDT+E										
NATPARATESTRANGE	VFFB	AK	1			EL CENTRO				
TOTAL NATPARATESTRANGE			1							
NWC CHINA LAKE	VFFA	AK	2			CHINA LAKE				
				FA-18A	AK0	CHINA LAKE	1			
				FA-18A	BK0	CHINA LAKE		1		
				YF-4J	AK0	CHINA LAKE	1			
	VAL	AK	9	A-7E	AK0	CHINA LAKE	4			
				A-7E	BY1	JACKSONVILLE			1	
				A-7E	D10	JACKSONVILLE			1	
				A-7C	KFB	CHINA LAKE				2
				N A-7C	KFB	CHINA LAKE				1
				A-4M	AK0	CHINA LAKE	4			
				N A-4F	K6K	CHINA LAKE				1
VAM	AK	2		A-6E	AK0	CHINA LAKE	1			
				A-5E	KFB	CHINA LAKE				1
VAH	AK	1		A-3B	AK0	CHINA LAKE	1			
				UC-8A	AK0	CHINA LAKE	1			
VTAJ	AK	4		T-38A	G30	CHINA LAKE			1	
				TA-4J	AK0	CHINA LAKE	1			
				TA-4J	D10	PENSACOLA			1	
				TA-7C	AK0	CHINA LAKE	2			
VTSJ	AK	3		T-39D	AK0	CHINA LAKE	3			
				AH-1J	AK0	CHINA LAKE	1			
H L	AK	2		UH-1N	AK0	CHINA LAKE	1			
				UH-1N	IC0	CHINA LAKE			1	
				QF-86F	AK0	CHINA LAKE	19			
				QF-86H	AK0	CHINA LAKE	1			
				QF-4P	AK0	CHINA LAKE	2			
				QF-4B	G30	CHINA LAKE			1	
				QF-4P	KDF	CHINA LAKE				3
				QF-4J	G30	CHINA LAKE			2	
				QF-4N	G10	CHINA LAKE			1	
				QT-3RA	AK0	CHINA LAKE	1			
				QT-38A	K6J	CHINA LAKE				1
TOTAL NWC CHINA LAKE			22				44	1	9	9
VAS PT MUGU				N P-3P	TJC	POINT MUGU				1
	VUS	AK	1	UC-12B	AK0	POINT MUGU	1			
	H M	AK	3	UH-46D	ALO	POINT MUGU	1			
				HH-46A	C10	NORTH ISLAND			1	
				HH-46A	AK0	POINT MUGU	2			
				HH-46A	BK0	POINT MUGU		1		
TOTAL VAS PT MUGU			4				4	1	1	1
VAS PT MUGU SAR						POINT MUGU				
	H M	AL	2							
TOTAL VAS PT MUGU SAR			2							
NWEF KIRTLAND AFB	VAL	AK	2	A-7E	C10	JACKSONVILLE			1	
				A-7C	KFP	KIRTLAND AFB				2
				U-8G	AK0	KIRTLAND AFB	1			
VTAJ	AK	1		TA-7C	E11	JACKSONVILLE			1	
TOTAL NWEF KIRTLAND AFB			3				1		2	2

**INVENTORY AND OPERATING ALLOWANCES
PROGRAM AND NON - PROGRAM AIRCRAFT**

TABLE 8

31 MARCH 1983

NASC T&E	ALLOWANCES			INVENTORY							
	PROJECTED FOR END FY 1983			NUMBER OF A/C IN UNIT CUSTODY BY STATUS							
	UNIT NAME	SUBCLASS ALLOWED	PRIMARY USE	NUMBER ALLOWED	MODEL ASSIGNED	STATUS CODE	AIRCRAFT LOCATION	OPERATING STATUS	AWAITING OPERATING	PIPELINE	OTHER
NAF WARMINSTER PDTE					N A-7E	AKO	WARMINSTER	1			
	VPL	AK	4		YP-3C	AKO	WARMINSTER	1			
					P-3C	AKO	WARMINSTER	2			
					P-3C	G40	WARMINSTER			1	
					P-3A	K4K	WARMINSTER				1
					N P-3A	AKO	WARMINSTER	1			
					N P-3A	BKO	WARMINSTER		1		
	H H	AK	1		CH-53A	AKO	WARMINSTER	1			
					NCH-53A	AKO	WARMINSTER	1			
TOTAL NAF WARMINSTER PDTE			5					7	1	1	1
NAEC LAKEHURST							LAKEHURST				
	VAL	AK	1		A-7P	KFB	LAKEHURST				1
					U-8G	A80	LAKEHURST	2			
					U-86	K6K	LAKEHURST				1
	VTAJ	AK	1		NTA-4F	AKO	LAKEHURST	1			
	H L	AK	1		UH-1M	AKO	LAKEHURST	4			
TOTAL NAEC LAKEHURST			3					1			2
NAVCOSSYSLAB							PANAMA CITY				
	H H	AK	2		RH-53D	AKO	PANAMA CITY	2			
	H L	AK	1		NUH-1E	AKO	PANAMA CITY	1			
TOTAL NAVCOSSYSLAB			3					3			
CORNELL UNIVERSITY					X-22A	TJO	UNK				1
							UNK				1
TOTAL CORNELL UNIVERSITY											
NAVC RDTE					FA-18A	AJO	PTXNT RIVER	1			
					FA-18A	G40	PTXNT RIVER			1	
					FA-18A	K4K	PTXNT RIVER				1
	VFFB	AK	9		F-14A	AJO	PTXNT RIVER	4			
					F-14A	AKO	PTXNT RIVER	1			
					F-14A	D10	PTXNT RIVER			1	
					F-14A	G40	PTXNT RIVER			2	
					F-4J	AJO	PTXNT RIVER	4			
					F-4J	AKO	PTXNT RIVER	2			
	VAL	AK	7		AV-8C	AJO	PTXNT RIVER	1			
					AV-8A	AKO	PTXNT RIVER	1			
					A-7E	AJO	PTXNT RIVER	3			
					A-7E	AKO	PTXNT RIVER	2			
					A-7E	G40	PTXNT RIVER			1	
					N A-7E	G40	PTXNT RIVER			1	
					A-4M	D20	PENSACOLA			1	
					A-4M	AJO	PTXNT RIVER	1			
					A-4M	AKO	PTXNT RIVER	2			
					N A-4M	G40	PTXNT RIVER			1	
	VAM	AK	2		A-6E	AJO	PTXNT RIVER	2			
					A-6E	AKO	PTXNT RIVER	1			
	VAQM	AK	2		FA-6B	AJO	PTXNT RIVER	1			
	VS	AK	2		S-3A	AJO	PTXNT RIVER	1			
					S-3A	G40	PTXNT RIVER			1	
	VPL	AK	3		P-3C	AKO	PTXNT RIVER	2			
					P-3C	G40	PTXNT RIVER			2	
					P-3P	AKO	PTXNT RIVER	1			
	VWM	AK	1		E-2C	AKO	PTXNT RIVER	1			
					E-2C	BJO	PTXNT RIVER		1		
					E-2C	G40	PTXNT RIVER			1	
	VWH	AK	1		FC-1306	G40	PTXNT RIVER				1
					OV-10A	AKO	PTXNT RIVER	1			
					OV-10A	D10	PTXNT RIVER			1	
	VUS	AK	1		UC-12B	AJO	PTXNT RIVER	1			
					UC-880	AKO	PTXNT RIVER	1			

**INVENTORY AND OPERATING ALLOWANCES
PROGRAM AND NON - PROGRAM AIRCRAFT**

TABLE 8

31 MARCH 1983

NASC T&E UNIT NAME	ALLOWANCES			INVENTORY							
	PROJECTED FOR END FY 1983			MODEL ASSIGNED	STATUS CODE	AIRCRAFT LOCATION	NUMBER OF A/C IN UNIT CUSTODY BY STATUS				
	SUBCLASS ALLOWED	PRIMARY USE	NUMBER ALLOWED				OPERATING STATUS	AWAITING OPERATING	PIPELINE	OTHER	
	VTAJ	AK	4	TA-4J	AJO	PTXNT RIVER	1				
				TA-4J	AKO	PTXNT RIVER	2				
				TA-4J	G40	PTXNT RIVER				1	
				TA-7C	BSO	JACKSONVILLE				1	
				TFA-1PA	G40	PTXNT RIVER				1	
	VTPP	AK	2	T-34C	AKO	PTXNT RIVER	1				
				AH-1J	AJO	PTXNT RIVER	2				
	H S	AK	2	SH-3H	AJO	PTXNT RIVER	2				
				SH-50B	AJO	PTXNT RIVER	2				
				SH-60B	KFK	PTXNT RIVER					1
				SH-2F	AJO	PTXNT RIVER	1				
				JCH-53E	AKO	PTXNT RIVER	1				
	H M	AK	1	CH-46E	AJO	PTXNT RIVER	2				
	H L	AK	1	TH-1L	AJO	PTXNT RIVER	1				
				UH-1N	AJO	PTXNT RIVER	2				
				JTH-57A	AJO	PTXNT RIVER	1				
				JTH-57C	AJO	PTXNT RIVER	1				
TOTAL	NASC RDT+E		38				53	1	17	2	
	PACMISTESTCEN(D)			QF-86F	AKO	POINT MUGU	6				
				QF-4B	AKO	POINT MUGU	1				
				QF-4N	AKO	POINT MUGU	1				
				QT-33A	AKO	POINT MUGU	4				
TOTAL	PACMISTESTCEN(D)						12				
	NAS PT MUGU(PMTC)										
	VFFA	AK	2								
	VFFB	AK	11	F-14A	D10	NORFOLK				1	
				F-14A	AJO	POINT MUGU	5				
				F-14A	BJO	POINT MUGU		1			
				F-4N	AKO	POINT MUGU	1				
				F-4J	AKO	POINT MUGU	2				
				F-4J	BKO	POINT MUGU		1			
	VAL	AK	1	A-7C	BKO	POINT MUGU		1			
	VAM	AK	3	A-6E	D10	ALAMEDA				1	
				A-6E	AKO	POINT MUGU	2				
				A-6E	BKO	POINT MUGU		1			
				A-6E	E21	POINT MUGU				1	
	VAH	AK	1	N A-3B	AKO	POINT MUGU	1				
	VAP	AK	5	RA-3B	BKO	POINT MUGU				1	
				NRA-3B	C10	ALAMEDA				1	
				NRA-3B	AKO	POINT MUGU	2				
				NRA-3B	BKO	POINT MUGU		1			
				P-3A	AKO	POINT MUGU	2				
				P-3A	BKO	POINT MUGU		1			
	VWH	AK	6	P-3A	D10	POINT MUGU				1	
				EP-3A	AKO	POINT MUGU	1				
				EP-3A	G40	POINT MUGU				1	
				RP-3A	AKO	POINT MUGU	2				
	VTAJ	AK	1	TA-7C	AKO	POINT MUGU	1				
	VKD	AK	1	DF-4J	G10	POINT MUGU				1	
TOTAL	NAS PT MUGU(PMTC)		31				19	7	7		
	NUSC DET AUTE C			UC-27	AKO	W PALM BEACH	1				
				SH-3G	AKO	W PALM BEACH	2				
				UH-3A	AKO	W PALM BEACH	1				
	H S	AK	3	UH-1N	C10	CORPUS CHRIS				1	
				UH-1N	AKO	W PALM BEACH	1				
TOTAL	NUSC DET AUTE C		5				5		1		

**INVENTORY AND OPERATING ALLOWANCES
PROGRAM AND NON - PROGRAM AIRCRAFT**

TABLE 8

31 MARCH 1983

NASC T&E	ALLOWANCES			INVENTORY							
	PROJECTED FOR END FY 1983			NUMBER OF A/C IN UNIT CUSTODY BY STATUS							
	UNIT NAME	SUBCLASS ALLOWED	PRIMARY USE	NUMBER ALLOWED	MODEL ASSIGNED	STATUS CODE	AIRCRAFT LOCATION	OPERATING STATUS	AWAITING OPERATING	PIPELINE	OTHER
<u>NASC BAILED/LOAMED AIRCRAFT</u>											
NPRO RDT+E BTHPGE											
				F-14B	TJO	BETHPAGE					1
				F-14A	TJO	BETHPAGE					3
				A-6E	TJO	BETHPAGE					2
				NEA-6B	TRO	BETHPAGE					1
				E-2C	TJO	BETHPAGE					2
TOTAL	NPRO RDT+E BTHPGE										9
DCASO KAMAN											
				NHH-2D	TJO	BLOOMFIELD					1
				SH-2F	TJO	BLOOMFIELD					1
TOTAL	DCASO KAMAN										2
NPRO RDT+E BURBNK											
				S-3A	TKO	BURBANK					1
						BURBANK					1
TOTAL	NPRO RDT+E BURBNK										1
NPRO RDT+E COLMBS											
				OV-10A	TJO	COLUMBUS					1
				T-2C	TJO	COLUMBUS					1
TOTAL	NPRO RDT+E COLMBS										2
NPRO RDT+E DALLAS											
				YA-7E	TTO	DALLAS					1
				TA-7C	TJO	DALLAS					1
TOTAL	NPRO RDT+E DALLAS										2
NPRO FORT WORTH											
				AH-1T	TJO	FORT WORTH					1
						FORT WORTH					1
TOTAL	NPRO FORT WORTH										1
HUGHES ACFT CO											
				T-39D	TJO	CULVER CITY					1
				TA-3B	K6H	CULVER CITY					1
TOTAL	HUGHES ACFT CO										2
JSAAC BOING VERT											
				CH-46E	TKO	MORTON					1
				HH-46A	TKO	MORTON					1
TOTAL	USAAC BOING VERT										2
AFPRO ST LOUIS											
				FA-18A	TJO	ST LOUIS					5
				JFA-18A	TJO	ST LOUIS					1
				AV-8B	TJO	ST LOUIS					4
				YAV-8B	TJO	ST LOUIS					1
TOTAL	AFPRO ST LOUIS										11
NPRO RDT+E STRFRD											
				CH-53E	TJO	STRATFORD					2
				CH-53A	TJO	STRATFORD					1
TOTAL	NPRO RDT+E STRFRD										3
DCASO WICHITA											
				T-34C	TJO	WICHITA					1
						WICHITA					1
TOTAL	DCASO WICHITA										1
OFF SHORE INC											
				P-3A	TKO	BRUNSWICK					2
						BRUNSWICK					2
TOTAL	OFF SHORE INC										2
DCASMA ONTARIO CA											
				DC-130A	TKO	ONTARIO CA					3
						ONTARIO CA					3
TOTAL	DCASMA ONTARIO CA										3
NAVELEX											
		VUL	AK	1							
					U-3B	AKO	WASHINGTON	1			
TOTAL	NAVELEX			1				1			
TOTAL	NASC T&E			121				156	11	39	61

DECLASSIFIED

**INVENTORY AND OPERATING ALLOWANCES
PROGRAM AND NON - PROGRAM AIRCRAFT**

TABLE 8

31 MARCH 1983

NASC STF	ALLOWANCES			INVENTORY							
	PROJECTED FOR END FY 1983			NUMBER OF A/C IN UNIT CUSTODY BY STATUS							
	UNIT NAME	SUBCLASS ALLOWED	PRIMARY USE	NUMBER ALLOWED	MODEL ASSIGNED	STATUS CODE	AIRCRAFT LOCATION	OPERATING STATUS	AWAITING OPERATING	PIPELINE	OTHER
<u>NAVAIRSYSCOM</u>											
	NAS PAX RIV(SAR)						PTXNT RIVER				
		VUS	AK	1							
		H S	AK	3							
					SH-3G	A40	PTXNT RIVER	1			
					SH-3D	A40	PTXNT RIVER	2			
					HH-46A	A40	PTXNT RIVER	1			
TOTAL	NAS PAX RIV(SAR)			4				4			
	NSWC DAHLGREN						DAHLGREN				
					U-8F	A80	DAHLGREN	1			
TOTAL	NSWC DAHLGREN							1			
	NATC TEST PIL SCH						PTXNT RIVER				
		VUL	A4	2	OV-1B	U50	PTXNT RIVER				3
					U-6A	A40	PTXNT RIVER	1			
		VTAJ	A4	10	N U-1B	A40	PTXNT RIVER	1			
					T-38A	A40	PTXNT RIVER	4			
					TA-4J	A40	PTXNT RIVER	3			
					TA-7C	A40	PTXNT RIVER	1			
					TA-7C	KFB	PTXNT RIVER				1
		VTBJ	A4	6							
					T-2C	A40	PTXNT RIVER	7			
		H M	A4	3	AH-1S	U50	PTXNT RIVER				4
					CH-46A	A40	PTXNT RIVER	2			
					NCH-46A	A40	PTXNT RIVER	1			
					OH-58A	U50	PTXNT RIVER				4
					X-26A	A40	PTXNT RIVER	1			
TOTAL	NATC TEST PIL SCH			21				21			12
	PMRF HAW AREA						KAUAI BARKIN				
		VWM	AK	3							
					ES-2D	AK0	KAUAI BRKNG	2			
					ES-2D	BY1	NORTH ISLAND			1	
		VRC	AK	1							
		H S	AK	5							
					UH-3A	AK0	KAUAI BRKNG	4			
					UH-3A	C90	KAUAI BARKIN			1	
					UH-3A	D10	PENSACOLA			3	
TOTAL	PMRF HAW AREA			9				6		3	
TOTAL	NASC STF			34				32		3	12

DUPLICATE

INVENTORY AND OPERATING ALLOWANCES PROGRAM AND NON - PROGRAM AIRCRAFT

TABLE 8

31 MARCH 1983

NASC FS	ALLOWANCES			INVENTORY							
	PROJECTED FOR END FY 1983			NUMBER OF A/C IN UNIT CUSTODY BY STATUS							
	UNIT NAME	SUBCLASS ALLOWED	PRIMARY USE	NUMBER ALLOWED	MODEL ASSIGNED	STATUS CODE	AIRCRAFT LOCATION	OPERATING STATUS	AWAITING OPERATING	PIPELINE	OTHER
<u>NAVAL AIR REWORK FACILITY</u>											
NARF ALAMEDA											
				A-7E	G30	ALAMEDA					
				RA-3B	K1F	ALAMEDA			1		1
				ERA-3B	C10	ALAMEDA			1		
				ERA-3B	D40	ALAMEDA			2		
				S-3A	D10	ALAMEDA			1		
				S-3A	KEA	ALAMEDA					2
				S-3A	K1F	ALAMEDA					2
				S-3A	M10	ALAMEDA					12
				US-3A	D40	ALAMEDA			1		
TOTAL									6		17
NARF CHERRY POINT											
				F-4S	K1F	CHERRY POINT					1
				AV-8C	C10	CHERRY POINT			1		
				AV-8C	D40	CHERRY POINT			4		
				AV-8A	KEE	CHERRY POINT					1
				CH-46E	BNO	CHERRY POINT			1		
				CH-46E	RQ0	CHERRY POINT			8		
				CH-46E	BY1	CHERRY POINT			2		
				CH-46E	C10	CHERRY POINT			4		
				CH-46E	D40	CHERRY POINT			10		
				CH-46D	KAF	CHERRY POINT					12
TOTAL									30		14
NWC CHINA LAKE FS											
				F-4N	M30	CHINA LAKE					38
				F-4N	N10	CHINA LAKE					1
TOTAL											39
NARF JACKSONVILLE											
				FA-18A	HD1	JACKSONVILLE			1		
				A-7E	M60	JACKSONVILLE					2
				P-3A	H11	JACKSONVILLE			1		
				C-1A	M30	JACKSONVILLE					1
				TA-7C	M31	JACKSONVILLE			1		
				TA-7C	M60	JACKSONVILLE					1
TOTAL									3		4
NARF NORFOLK											
				F-14A	D30	NORFOLK			1		
				F-14A	KEF	NORFOLK					1
				F-14A	K1F	NORFOLK					1
				F-14A	K5F	NORFOLK					1
				F-14A	K6J	NORFOLK					1
				F-4N	SCD	NORFOLK					1
				A-6E	D40	NORFOLK			1		
				A-6E	K1F	NORFOLK					4
				KA-6B	D40	NORFOLK			2		
				EA-6A	D10	NORFOLK			1		
TOTAL									5		9
NARF PENSACOLA											
				A-4M	D20	PENSACOLA			1		
				A-4E	KEA	PENSACOLA					1
				A-4F	Y00	PENSACOLA					1
				TA-4J	C10	PENSACOLA			1		
				TA-4J	D30	PENSACOLA			1		
				TA-4J	KAF	PENSACOLA					1
				T-2B	D10	PENSACOLA			4		
				T-34C	M80	PENSACOLA					1
				SH-3D	D20	PENSACOLA			1		
				SH-3D	KBF	PENSACOLA					1
				SH-3H	D30	PENSACOLA			1		
				CH-53E	H41	PENSACOLA			1		
				CH-53D	BY1	PENSACOLA			2		
				CH-53D	D30	PENSACOLA			2		
				CH-53D	KBF	PENSACOLA					1
				CH-53A	BNO	PENSACOLA			1		
				CH-53A	BY1	PENSACOLA			2		
				CH-53A	D10	PENSACOLA			7		
				CH-53A	HC1	PENSACOLA			1		
				CH-53A	KAF	PENSACOLA					2
				CH-53A	KBF	PENSACOLA					1
				PH-53D	KBF	PENSACOLA					1
TOTAL											1

INVENTORY AND OPERATING ALLOWANCES

PROGRAM AND NON - PROGRAM AIRCRAFT

TABLE 8

31 MARCH 1983

NASC FS	ALLOWANCES			INVENTORY							
	PROJECTED FOR END FY 1983			NUMBER OF A/C IN UNIT CUSTODY BY STATUS							
	UNIT NAME	SUBCLASS ALLOWED	PRIMARY USE	NUMBER ALLOWED	MODEL ASSIGNED	STATUS CODE	AIRCRAFT LOCATION	OPERATING STATUS	AWAITING OPERATING	PIPELINE	OTHER
<u>AIRCRAFT ON LOAN NAVAIRSYSCOM</u>											
DEPT OF COMMERCE											
				UH-1F	UDD	UNK					1
TOTAL	DEPT OF COMMERCE										1
	FAA WASHINGTON			NCH-53A	UDD	WASHINGTON					1
TOTAL	FAA WASHINGTON					WASHINGTON					1
	NC DEPT OF CONSV			T-34B	UDD	NORTH CAROLI					4
TOTAL	NC DEPT OF CONSV					NORTH CAROLI					4
	CAL DEPT OF CONSV			US-2A	UDD	SACRAMENTO					16
	CAL DEPT OF CONSV			TS-2A	UDD	SACRAMENTO					30
TOTAL	CAL DEPT OF CONSV					SACRAMENTO					46
	VA INST MAR SCI			U-6A	UDD	VIRGINIA					1
TOTAL	VA INST MAR SCI					VIRGINIA					1
	FLYING CLUB			T-34B	UDD	ATLANTA					2
TOTAL	FLYING CLUB					ATLANTA					2
	FLYING CLUB			U-11A	UDD	BARBERS POIN					1
	FLYING CLUB			U-3A	UDD	BARBERS POIN					1
	FLYING CLUB			T-34B	UDD	BARBERS POIN					2
TOTAL	FLYING CLUB					BARBERS POIN					4
	MCB FLYING CLUB			T-34B	UDD	CAMP PENDLET					1
TOTAL	MCB FLYING CLUB					CAMP PENDLET					1
	FLYING CLUB			T-34B	UDD	CHINA LAKE					1
TOTAL	FLYING CLUB					CHINA LAKE					1
	FLYING CLUB			T-34B	UDD	ALAMEDA					1
TOTAL	FLYING CLUB					ALAMEDA					1
	FLYING CLUB			T-34B	UDD	DAHLGREN					1
TOTAL	FLYING CLUB					DAHLGREN					1
	FLYING CLUB			0-1A	UDD	DALLAS					1
	FLYING CLUB			U-3A	UDD	DALLAS					1
	FLYING CLUB			T-34B	UDD	DALLAS					1
TOTAL	FLYING CLUB					DALLAS					3
	AERO CLUB			T-34B	UDD	GLENVIEW					2
TOTAL	AERO CLUB					GLENVIEW					2
	FLYING CLUB			T-34B	UDD	DETROIT					1
TOTAL	FLYING CLUB					DETROIT					1
	AERO CLUB			T-34B	UDD	ATSUGI					1
TOTAL	AERO CLUB					ATSUGI					1
	FLYING CLUB			U-11A	UDD	JACKSONVILLE					1
	FLYING CLUB			T-34B	UDD	JACKSONVILLE					2
TOTAL	FLYING CLUB					JACKSONVILLE					3
	FLYING CLUB			T-34B	UDD	WARMINSTER					3
TOTAL	FLYING CLUB					WARMINSTER					3
	FLYING CLUB			T-34B	UDD	KEY WEST					1
TOTAL	FLYING CLUB					KEY WEST					1

INVENTORY AND OPERATING ALLOWANCES PROGRAM AND NON - PROGRAM AIRCRAFT

TABLE 8

31 MARCH 1983

NASC FS UNIT NAME	ALLOWANCES			INVENTORY						
	PROJECTED FOR END FY 1983			NUMBER OF A/C IN UNIT CUSTODY BY STATUS						
	SUBCLASS ALLOWED	PRIMARY USE	NUMBER ALLOWED	MODEL ASSIGNED	STATUS CODE	AIRCRAFT LOCATION	OPERATING STATUS	AWAITING OPERATING	PIPELINE	OTHER
FLYING CLUB				U-3A	U00	LAKEHURST				1
				T-34B	U00	LAKEHURST				1
TOTAL FLYING CLUB										2
AERO CLUB LEMOORE				T-34B	U00	LEMOORE				1
TOTAL AERO CLUB LEMOORE										1
SEAL BCH NAV AERO				0-1A	U00	LOS ALAMITOS				1
				T-34B	U00	LOS ALAMITOS				2
TOTAL SEAL BCH NAV AERO										3
FLYING CLUB				T-34B	U00	MEMPHIS				1
TOTAL FLYING CLUB										1
FLYING CLUB				U-11A	U00	MONTEREY				2
				T-41B	U00	MONTEREY				1
				T-34B	U00	MONTEREY				2
TOTAL FLYING CLUB										5
FLY CLUB MOFFETT				U-11A	U00	MOFFETT FIEL				1
TOTAL FLY CLUB MOFFETT										1
FLYING CLUB				T-34B	U00	NORFOLK				1
TOTAL FLYING CLUB										1
FLY CLUB NORIS				U-11A	U00	NORTH ISLAND				1
TOTAL FLY CLUB NORIS										1
AERO CLUB				T-34B	U00	JOHNSON CNTY				2
TOTAL AERO CLUB										2
FLYING CLUB				T-34B	U00	ORLANDO				1
TOTAL FLYING CLUB										1
FLYING CLUB				T-34B	U00	PTXNT RIVER				1
TOTAL FLYING CLUB										1
FLYING CLUB				T-34B	U00	POINT MUGU				1
TOTAL FLYING CLUB										1
FLYING CLUB				U-3A	U00	ROOSEVELT RO				1
				T-34B	U00	ROOSEVELT RO				2
						ROOSEVELT RO				3
TOTAL FLYING CLUB										3
FLY CLUB				T-41B	U00	ROTA				1
TOTAL FLY CLUB										1
FLYING CLUB				T-34B	U00	SOUTH WEYMOU				1
TOTAL FLYING CLUB										1
FLYING CLUB				T-34B	U00	WHIDBEY ISLA				2
TOTAL FLYING CLUB										2
FLYING CLUB				T-34B	U00	WHITING FIEL				1
TOTAL FLYING CLUB										1
NASA				F-14A	U00	UNK				1
				N P-3A	U00	UNK				1
				T-34B	U00	UNK				1
				SH-3A	U00	UNK				1
TOTAL NASA										4
USAF				NRA-3B	U00	UNK				1
TOTAL USAF										1

UNCLASSIFIED

INVENTORY AND OPERATING ALLOWANCES PROGRAM AND NON - PROGRAM AIRCRAFT

TABLE 8

31 MARCH 1983

NASC FS	ALLOWANCES			INVENTORY							
	PROJECTED FOR END FY 1983			NUMBER OF A/C IN UNIT CUSTODY BY STATUS							
	UNIT NAME	SUBCLASS ALLOWED	PRIMARY USE	NUMBER ALLOWED	MODEL ASSIGNED	STATUS CODE	AIRCRAFT LOCATION	OPERATING STATUS	AWAITING OPERATING	PIPELINE	OTHER
<u>STORAGE FACILITIES</u>											
MASDC DWAFB											
					F-14A	M30	TUCSON				5
					F-14A	N30	TUCSON				1
					F-8J	M10	TUCSON				9
					F-8J	M30	TUCSON				3
					F-4N	M10	TUCSON				7
					F-4N	M30	TUCSON				25
					F-4N	M60	TUCSON				1
					F-4N	N30	TUCSON				9
					F-4J	M10	TUCSON				3
					F-4J	M30	TUCSON				9
					RF-8G	M30	TUCSON				17
					A-7A	M10	TUCSON				20
					A-7A	M30	TUCSON				24
					A-4E	M30	TUCSON				1
					A-6E	M30	TUCSON				34
					A-5F	N30	TUCSON				2
					KA-39	M30	TUCSON				3
					FA-39	W40	TUCSON				2
					EA-6A	M30	TUCSON				2
					NEA-6P	N30	TUCSON				1
					S-3A	M30	TUCSON				5
					S-2E	M30	TUCSON				1
					P-3A	N10	TUCSON				1
					E-2P	M30	TUCSON				5
					C-131F	M30	TUCSON				1
					C-131F	N30	TUCSON				1
					C-1A	M10	TUCSON				1
					C-1A	M30	TUCSON				2
					OV-10A	M10	TUCSON				3
					OV-10A	M30	TUCSON				3
					T-28B	M30	TUCSON				31
					T-34B	M10	TUCSON				1
					T-34B	M30	TUCSON				9
					AH-1J	M30	TUCSON				4
					CH-53A	E1A	TUCSON			1	1
					UH-46D	M30	TUCSON				1
					CH-46D	M10	TUCSON				3
					UH-46A	M10	TUCSON				2
					UH-46A	M30	TUCSON				5
					CH-46A	M10	TUCSON				4
					HH-1K	M30	TUCSON				1
					UH-1L	S30	TUCSON				1
					UH-1E	M10	TUCSON				1
					UH-1E	S30	TUCSON				1
					UH-1N	M30	TUCSON				1
					VH-1N	N10	TUCSON				1
					VH-1N	N30	TUCSON				1
					VH-3A	M10	TUCSON				3
	TOTAL	MASDC DWAFB								1	272
	TOTAL	NASC FS								158	556
	GRAND TOTAL			4994				4152	266	905	806

DRONE AIRCRAFT BY STATUS AND COMMAND

31 MARCH 1983

TABLE 9

COMMAND	MODEL	TOTAL INVENTORY	OPERATING			ACTIVE LOGISTIC SUPPORT	IN PROCESS FIRST DELIVERY	STORED	IN PROCESS OF STRIKE	ALL OTHER
			TOTAL	OPERATING STATUS	AWAITING OPERATING					
NASC A/C CUST										
	QF-86F	25		25						
	QF-86H	1		1						
	QF-4B	7		3		1	3			
	QF-4J	2		1		2				
	QF-4N	2		1		1				
	QT-38A	2		1			1			
	QT-33A	4		4						
	TOTAL	43		35		4	4			
NASC FS		-		-		-	-			
	TOTAL	-		-		-	-			
GRAND TOTAL		43		35		4	4			

AIRCRAFT ON LOAN TO NAVY

TABLE 10

MODEL	STATUS	TOTAL	CUSTODIAN	LOCATION
<u>LOAN</u>				
OV-1B	U50	3	NAV TEST PIL SCHOL	PTXNT RIVER
AH-1S	U50	4	NAV TEST PIL SCHOL	PTXNT RIVER
OH-58A	U50	4	NAV TEST PIL SCHOL	PTXNT RIVER

LOCATION OF AIRCRAFT INVENTORY BY ORGANIZATIONAL UNIT

TOTAL PROGRAM AND NON-PROGRAM AIRCRAFT

TABLE 11

31 MARCH 1983

LOCATION	UNIT NAME	NO. OF A/C	COMMAND	LOCATION	UNIT NAME	NO. OF A/C	COMMAND
ABD AINSWORT	HSL 34 DET 1	1	LANT	ABD J HEWES	HSL 36 DET 2	1	LANT
	TOTAL	1			TOTAL	1	
ABD AMERICA	VF 33	12	LANT	ABD HEWITT	HSL 33 LMP DET 8	1	PAC
	VF 102	12	LANT		TOTAL	1	
	VA 34	15	LANT	ABD H W HILL	HSL 35 LMP DET 10	1	PAC
	VA 46	10	LANT		TOTAL	1	
	VA 72	10	LANT	ABD INGERSOL	HSL 33 LMP DET 7	1	PAC
	HS 11	6	LANT		TOTAL	1	
	VS 32	10	LANT	ABD KALAMAZO	HC 6 DET 11	2	LANT
	VAW 123	4	LANT		TOTAL	2	
	HC 6 DET 10	1	LANT	ABD KANSAS C	HC 11 DET 3	2	PAC
	VAQ 136	5	PAC		TOTAL	2	
	TOTAL	85		ABD KENNEDY	VF 11	12	LANT
ABD BARBEY	HSL 35 LMP DET 3	1	PAC		VF 31	12	LANT
	TOTAL	1			VA 75	16	LANT
ABD BLAKELY	HSL 36 DET 7	1	LANT		VA 85	10	LANT
	TOTAL	1			HS 7	6	LANT
ABD BOWEN	HSL 32 LMP DET 6	1	LANT		VS 22	10	LANT
	TOTAL	1			VAW 126	5	LANT
ABD CAPODDANN	HSL 32 LMP DET 7	1	LANT		VAQ 137	5	PAC
	TOTAL	1			TOTAL	76	
ABD CHAUVENE	HSL 31 DET B	1	PAC	ABD KNOX	HSL 37 DET 1	1	PAC
	TOTAL	1			TOTAL	1	
ABD COMTE DE	HSL 36 DET 5	1	LANT	ABD LEFTWICH	HSL 35 LMP DET 2	1	PAC
	TOTAL	1			TOTAL	1	
ABD CONNOLLE	HSL 32 LMP DET 8	1	LANT	ABD LOCKWOOD	HSL 33 LMP DET 3	1	PAC
	TOTAL	1			TOTAL	1	
ABD COOK	HSL 35 LMP DET 4	1	PAC	ABD MCINERNE	HSL 34 DET 5	1	LANT
	TOTAL	1			TOTAL	1	
ABD COPAL SE	VF 21	8	PAC	ABD MIDWAY	VF 161	9	PAC
	VF 154	12	PAC		VA 93	11	PAC
	VA 27	11	PAC		VMFP 3 DET 2	4	PAC
	VA 97	10	PAC		TOTAL	24	
	VA 196	13	PAC	ABD MILWAUKE	HC 6 DET 9	2	LANT
	HS 12	9	PAC		TOTAL	2	
	VAW 113	5	PAC	ABD MOINESTE	HSL 32 LMP DET 2	1	LANT
	TOTAL	68			TOTAL	1	
ABD CORONADO	HS 1 SEA DET 1	1	LANT	ABD MT HOOD	HC 11 DET 2	2	PAC
	TOTAL	1			TOTAL	2	
ABD CUSHING	HSL 37 DET 10	1	PAC	ABD NEW ORLE	LPH 11 NEW ORLEAN	1	PAC
	TOTAL	1			HMM 265	22	PAC
ABD EISENHOW	VF 142	1	LANT		TOTAL	23	
	HS 5	6	LANT	ABD NIMITZ	VF 41	12	LANT
	TOTAL	7			VF 84	12	LANT
ABD ENTERPRI	VF 114	13	PAC		VA 35	16	LANT
	VF 213	13	PAC		VA 82	11	LANT
	VA 22	12	PAC		VA 86	12	LANT
	VA 94	2	PAC		HS 9	7	LANT
	VA 95	13	PAC		VS 24	10	LANT
	HS 6	6	PAC		VAW 124	4	LANT
	VS 37	13	PAC		VMAQ 2 DET Y	1	LANT
	VAQ 133	4	PAC		VAQ 135	4	PAC
	VAW 117	4	PAC		TOTAL	89	
	TOTAL	83		ABD PUFET SO	HS 1 SEA DET 3	1	LANT
ABD FANNING	HSL 35 LMP DET 1	1	PAC		TOTAL	1	
	TOTAL	1		ABD RANGER	VRC 50 DET 1	1	PAC
ABD GUADALCA	HMM 264	22	LANT		TOTAL	1	
	TOTAL	22		ABD REASONER	HSL 33 LMP DET 5	1	PAC
ABD GUAM	HMM 365	13	LANT		TOTAL	1	
	TOTAL	13		ABD SACRAMEN	HC 11 DET 7	2	PAC
ABD HAMMOND	HSL 37 DET 7	1	PAC		TOTAL	2	
	TOTAL	1		ABD SAN DIEG	HC 6 DET 2	2	LANT
ABD HARKNESS	HSL 30 MC+6 DET A	1	LANT		TOTAL	2	
	TOTAL	1					

DECLASSIFIED

LOCATION OF AIRCRAFT INVENTORY BY ORGANIZATIONAL UNIT

TOTAL PROGRAM AND NON-PROGRAM AIRCRAFT

TABLE 11

31 MARCH 1983

LOCATION	UNIT NAME	NO. OF A/C	COMMAND	LOCATION	UNIT NAME	NO. OF A/C	COMMAND
ABD SANTA BA	HC 6 DET 4	2	LANT	ATLANTA	VA 205	11	CNAVRES
	TOTAL	2			VR 46	4	CNAVRES
ABD SEATTLE	HC 6 DET 5	2	LANT	NAS ATLANTA	1	CNAVRES	
	TOTAL	2		FLYING CLUB	2	NASC FS	
ABD SHASTA	HC 11 DET 1	2	PAC	ATSUGI	VMFA 451	2	LANT
	TOTAL	2			VF 151	12	PAC
ABD SPRAGUE	HSL 36 DET 6	1	LANT	VF 161	4	PAC	
	TOTAL	1		VA 56	14	PAC	
ABD SPRUANCE	HSL 34 DET 7	1	LANT	VA 93	1	PAC	
	TOTAL	1		VA 94	2	PAC	
ABD TRIPPE	HSL 36 DET 3	1	LANT	VA 115	17	PAC	
	TOTAL	1		VP 19	1	PAC	
ABD VINSON	VA 105	11	LANT	VAW 115	5	PAC	
	VF 51	16	PAC	VQ 1	1	PAC	
	VF 111	16	PAC	HC 1 DET 5	1	PAC	
	VA 52	16	PAC	HC 1 DET 2	5	PAC	
	HS 4	8	PAC	VMC 50	1	PAC	
	VS 29	10	PAC	VMGR 352	2	PAC	
	VAQ 134	4	PAC	HMM 157	1	PAC	
	TOTAL	81		HMM 363	3	PAC	
	AGANA	VQ 1	14	PAC	HMM 463	4	PAC
		HC 3 DET 105	2	PAC	HML 367	2	PAC
NAS AGANA		3	PAC	VMFP 3	1	PAC	
TOTAL		19		H+MS 12	1	PAC	
ALAMEDA	VA 35	2	LANT	NAS AGANA	1	PAC	
	VA 176	2	LANT	NAF ATSUGI	3	PAC	
	VA 42	1	LANT	FS FAWPRA	3	PAC	
	VS 28	1	LANT	AERO CLUB	1	NASC FS	
	VS 31	2	LANT	TOTAL	89		
	VAQ 33	2	LANT	BAHRAIN	ADMSPUNT BAHRAIN	1	LANT
	VQ 2	1	LANT		TOTAL	1	
	VMAQ 2	1	LANT	BARBERS POIN	VP 4	8	PAC
	VMA7(AW) 202	1	LANT		VPU 2	2	PAC
	AIRASUPPU	1	LANT		VP 5	9	PAC
	VA 25	1	PAC		VP 17	8	PAC
	VA 97	1	PAC		VP 22	9	PAC
	VA 165	2	PAC		VQ 3	6	PAC
	VA 196	1	PAC		HSL 37	6	PAC
	VA 128	1	PAC		HSL 37 DET 3	1	PAC
	VS 21	3	PAC		H+MS 24	4	PAC
	VS 38	1	PAC		VC 1	7	PAC
	VP 4	1	PAC	VC 1 VP DET	2	PAC	
	VP 17	1	PAC	FLYING CLUB	4	NASC FS	
	VP 46	2	PAC	TOTAL	66		
	VP 47	1	PAC	BEAUFORT	VMFA 115	12	LANT
	VP 50	1	PAC		VMFA 251	12	LANT
	VAQ 129	2	PAC		VMFA 333	12	LANT
	VAQ 130	1	PAC		H+MS 31	5	LANT
	VAQ 138	2	PAC		MCAS BEAUFORT	5	LANT
	VQ 1	1	PAC	TOTAL	46		
	CV 51 RANGER	1	PAC	BERMUDA	VP 44	9	LANT
	NAS ALAMEDA	2	PAC		NAS BERMUDA	2	LANT
	VA 303	10	CNAVRES	TOTAL	11		
	VA 304	13	CNAVRES	BETHPAGE	VAW 112	1	PAC
	VAK 20R	5	CNAVRES		NPRO RDT+E BTHPGE	9	NASC T&E
	VAK 308	5	CNAVRES		NPRO REP BETHPAGE	65	NASC FS
	HS 85	6	CNAVRES	TOTAL	75		
VP 62	1	CNAVRES	BIRMINGHAM	VQ 4	1	LANT	
VP 54	3	CNAVRES		VR 24 DET RDTA	1	LANT	
VP 66	3	CNAVRES		VMGR 252	2	LANT	
VP 91	2	CNAVRES		VXE 6	1	PAC	
VR 55	3	CNAVRES		VF 201	1	CNAVRES	
HMS 42 DT ALAMEDA	17	CNAVRES		VF 202	3	CNAVRES	
NAS PT MUGU(PMTC)	2	NASC T&E		HMS 41 DT DALLAS	2	CNAVRES	
NARF ALAMEDA	23	NASC FS		HMS 41 DT ANDREWS	4	CNAVRES	
FLYING CLUB	1	NASC FS		TOTAL	15		
TOTAL	133			BLOOMFIELD	DCASO KAMAN	2	NASC T&E
ANDREWS	VFP 206	5	CNAVRES		TOTAL	2	
	VFP 306	5	CNAVRES				
	VR 48	2	CNAVRES				
	VMFA 321	1	CNAVRES				
	CRTSW DET WASH	4	CNAVRES				
NAF WASHINGTON	1	CNAVRES					
TOTAL	18						

LOCATION OF AIRCRAFT INVENTORY BY ORGANIZATIONAL UNIT

TOTAL PROGRAM AND NON-PROGRAM AIRCRAFT

TABLE 11

31 MARCH 1983

LOCATION	UNIT NAME	NO. OF A/C	COMMAND	LOCATION	UNIT NAME	NO. OF A/C	COMMAND	
BRUNSWICK	VP 8	9	LANT	CORPUS CHRIS	HC 16	2	LANT	
	VP 11	9	LANT		HML 167	1	LANT	
	VP 23	9	LANT		HMA 259	1	LANT	
	VP 26	9	LANT		HMX 1	1	LANT	
	VPU 1	3	LANT		NAS BERMUDA	1	LANT	
	NAS BRUNSWICK	2	LANT		NAS GTMO BAY	1	LANT	
	OFF SHORE INC	2	NASC TRE		HML 257	4	PAC	
TOTAL	43		HMA 169		2	PAC		
BURBANK	NPRO RDT+E BURBNK	1	NASC T&E		HMA 369	2	PAC	
	TOTAL	1			HMT 303	4	PAC	
CAMP PENDLET	HML 267	21	PAC		VXE 6	1	PAC	
	HML 367	6	PAC		HA(L) 4	2	CNAVRES	
	VMO 2	18	PAC		HMS 41 DT MARIETA	1	CNAVRES	
	HMA 169	19	PAC		HMS 48 DT GLENVIEW	1	CNAVRES	
	HMA 369	17	PAC		HMS 49 DT S WEYTH	1	CNAVRES	
	HMT 303	18	PAC		TRARON 27	72	CNATRA	
	MCB FLYING CLUB	1	NASC FS		NAS CRPS CHRISTI	7	CNATRA	
	TOTAL	100			COMTRAWING 4	58	CNATRA	
					COMTRAWING 5	1	CNATRA	
					NUSC DET AUTEC	1	NASC TRE	
CECIL FIELD	VA 12	15	LANT	TOTAL	164			
	VA 15	10	LANT	CUBI POINT	VA 93	1	PAC	
	VA 37	12	LANT		VA 94	9	PAC	
	VA 56	12	LANT		VP 1	9	PAC	
	VA 81	10	LANT		HC 3 DET 136	2	PAC	
	VA 83	10	LANT		HSL 33 LMP DET 6	1	PAC	
	VA 87	12	LANT		VRC 50	9	PAC	
	VA 174	38	LANT		HMS 36	7	PAC	
	VS 28	8	LANT		VC 5	15	PAC	
	VS 30	7	LANT		CV 41 MIDWAY	1	PAC	
	VS 31	10	LANT		NAS CUBI PT	6	PAC	
	NAS CECIL FIELD	1	LANT		TOTAL	60		
	AIRASUPPU	8	LANT		CULVER CITY	HUGHES ACFT CO	2	NASC TRE
	TOTAL	153				TOTAL	2	
CHASE	TRARON 24	30	CNATRA		DAHLGREN	NSWC DAHLGREN	1	NASC STF
	TRARON 25	30	CNATRA	FLYING CLUB		1	NASC FS	
	TRARON 26	59	CNATRA	TOTAL	2			
	TOTAL	119		DALLAS	VA 87	1	LANT	
CHERRY POINT	VMFA 122	1	LANT		VA 174	1	LANT	
	VMFA 251	1	LANT		VA 195	5	PAC	
	VMFA 373	1	LANT		VF 201	14	CNAVRES	
	VMAAW 533	9	LANT		VF 202	13	CNAVRES	
	VMA 231	13	LANT		VR 59	3	CNAVRES	
	VMA 542	14	LANT		NAS DALLAS	4	CNAVRES	
	VMAAW 332	9	LANT		HMS 41 DT DALLAS	18	CNAVRES	
	VMGR 252	13	LANT		NPRO RDT+E DALLAS	2	NASC TRE	
	HMM 261	3	LANT		FLYING CLUB	3	NASC FS	
	HMM 263	1	LANT		TOTAL	64		
	HMM 464	1	LANT		DETROIT	VP 93	10	CNAVRES
	VMAQ 2	9	LANT			NAF DETROIT	1	CNAVRES
	HMS 32	5	LANT			FLYING CLUB	1	NASC FS
	VMAT 203	15	LANT	TOTAL	12			
	VMAT(AW) 202	13	LANT	DIEGO GARCIA	HC 1 DET 3	2	PAC	
	MCAS CHERRY POINT	8	LANT		VRC 50 DET 1	3	PAC	
	VMA 513	1	PAC		TOTAL	5		
	NARF CHERRY POINT	44	NASC FS	DOTHAN	HSL 30 MC+6 DET A	1	LANT	
TOTAL	161		HSL 32 LMP DET 9		1	LANT		
CHINA LAKE	Vx 5	15	PAC		HSL 34	1	LANT	
	NMC CHINA LAKE	60	NASC T&E		VRC 40	1	LANT	
	NMC CHINA LAKE FS	39	NASC FS		VXN 8	1	LANT	
	FLYING CLUB	1	NASC FS	NAS GTMO BAY	1	LANT		
TOTAL	115		HSL 31	1	PAC			
COLUMBUS	NPRO RDT+E COLMBS	2	NASC TRE	HSL 33	3	PAC		
	NPRO REP COLUMBUS	1	NASC FS	HSL 35	2	PAC		
	TOTAL	3		HSL 37	2	PAC		
			CV 63 KITTYHW	1	PAC			
			VP 64	1	CNAVRES			
			VP 65	2	CNAVRES			
			VP 67	1	CNAVRES			
			VP 69	1	CNAVRES			
			VR 48	1	CNAVRES			
			TOTAL	21				

LOCATION OF AIRCRAFT INVENTORY BY ORGANIZATIONAL UNIT
 TOTAL PROGRAM AND NON-PROGRAM AIRCRAFT

TABLE 11

31 MARCH 1983

LOCATION	UNIT NAME	NO. OF A/C	COMMAND	LOCATION	UNIT NAME	NO. OF A/C	COMMAND		
EL TORO	VMFA 314	9	PAC	JACKSONVILLE	VA 204	2	CNAVRES		
	VMA 211	17	PAC		VA 205	2	CNAVRES		
	VMA 214	23	PAC		VA 303	3	CNAVRES		
	VMAAW 242	8	PAC		VA 305	1	CNAVRES		
	VMA 311	19	PAC		VP 62	10	CNAVRES		
	VMGR 352	14	PAC		VR 58	3	CNAVRES		
	VMFP 3	20	PAC		HMS 42 DT CECIL F	11	CNAVRES		
	H+MS 13	7	PAC		NWC CHINA LAKE	2	NASC T&E		
	MCAS EL TORO	6	PAC		NWCF KIRTLAND AFB	2	NASC T&E		
	HMS 46 DT EL TORO	23	CNAVRES		NATC RDT+E	1	NASC T&E		
	TOTAL	143			NARF JACKSONVILLE	7	NASC FS		
					VP 30 FS	1	NASC FS		
					FLYING CLUB	3	NASC FS		
			TOTAL	182					
FALLON	NAS FALLON	3	PAC	JOHNSON CNTY	AERO CLUB	2	NASC FS		
	TOTAL	3			TOTAL	2			
FORT WORTH	NPRD FORT WORTH	1	NASC T&E	KADENA	VMA 223	20	LANT		
	USAACOM	9	NASC FS		VP 48	9	PAC		
	TOTAL	10			VMFA 212	1	PAC		
					COMFLTACT OKINAWA	1	PAC		
FUTENMA	VMGR 152	10	PAC		TOTAL	31			
	HMM 163	15	PAC	KANEOHE	VMFA 212	11	PAC		
	HMM 452	14	PAC		VMFA 232	3	PAC		
	HML 367	9	PAC		VMFA 235	12	PAC		
	HMA 359	6	PAC		HMM 165	18	PAC		
	MCAS (H) FUTENMA	2	PAC		HMM 262	13	PAC		
	TOTAL	56			HMM 463	10	PAC		
GLENVIEW	VP 60	10	CNAVRES		SO+MS KANEOHE	4	PAC		
	VP 90	10	CNAVRES		TOTAL	71			
	VR 51	5	CNAVRES	KAUAI BRKNG	PMRF HAW AREA	7	NASC STF		
	NAS GLENVIEW	1	CNAVRES			TOTAL	7		
	HMS 48 DT GLENVIEW	12	CNAVRES	KEFLAVIK	VP 10	9	LANT		
	AERO CLUB	2	NASC FS		NAVSTA KEFLAVIK	1	LANT		
	TOTAL	43				TOTAL	10		
GTMO BAY	VC 10	7	LANT	KEY WEST	VF 171 DET KEY W	11	LANT		
	NAS GTMO BAY	4	LANT		VA 45	14	LANT		
	TOTAL	11			VQA 33	15	LANT		
IWAKUNI	VMFA 312	12	LANT		NAS KEY WEST	4	LANT		
	VMFA 451	10	LANT		VQA 33 FS	1	NASC FS		
	VMA 223	1	LANT		FLYING CLUB	1	NASC FS		
	VMAQ 2 DET Y	4	LANT		TOTAL	46			
	VMFA 232	9	PAC	KINGSVILLE	TRARON 21	27	CNATRA		
	VMAAW 121	10	PAC		TRARON 22	27	CNATRA		
	H+MS 12	7	PAC		TRARON 23	59	CNATRA		
	MCAS IWAKUNI	5	PAC		TOTAL	113			
	TOTAL	58		KIRTLAND AFB	NWCF KIRTLAND AFB	3	NASC T&E		
						TOTAL	3		
JACKSONVILLE	VA 15	2	LANT	LAKEHURST	HS 75	9	CNAVRES		
	VA 66	1	LANT		NATTC LAKEHURST	3	CNATRA		
	VA 81	3	LANT		NAEC LAKEHURST	6	NASC T&E		
	VA 83	1	LANT		FLYING CLUB	2	NASC FS		
	VA 87	1	LANT			TOTAL	20		
	VA 105	1	LANT		LEMOORE	VA 25	8	PAC	
	VA 174	4	LANT	VA 113		2	PAC		
	HS 1 SEA COMP	3	LANT	VA 146		11	PAC		
	HS 3	5	LANT	VA 147		11	PAC		
	HS 15	6	LANT	VA 192		12	PAC		
	HS 1	12	LANT	VA 195		12	PAC		
	VP 5	9	LANT	VA 122		47	PAC		
	VP 24	9	LANT	VFA 125		33	PAC		
	VP 45	9	LANT	VA 127		9	PAC		
	VP 56	9	LANT	NAS LEMOORE		5	PAC		
	VP 30	21	LANT	AERO CLUB LEMOORE	1	NASC FS			
	VP 30 VR DET	3	LANT		TOTAL	151			
	NAS JACKSONVILLE	4	LANT	LOS ALAMITOS	SEAL BCH NAV AERO	3	NASC FS		
	VA 25	3	PAC			TOTAL	3		
	VA 113	1	PAC		LOS ANGELES	AFPRO NO AMERICAN	2	NASC FS	
	VA 145	2	PAC				TOTAL	2	
	VA 147	1	PAC						
	VA 192	2	PAC						
	VP 46	6	PAC						
	VP 50	1	PAC						
	VP 31	1	PAC						
	VX 5	1	PAC						
	VA 203	12	CNAVRES						

LOCATION OF AIRCRAFT INVENTORY BY ORGANIZATIONAL UNIT

TOTAL PROGRAM AND NON-PROGRAM AIRCRAFT

TABLE 11

31 MARCH 1983

LOCATION	UNIT NAME	NO. OF A/C	COMMAND	LOCATION	UNIT NAME	NO. OF A/C	COMMAND	
MARIETTA	VQ 4	1	LANT	NEW RIVER	HMM 162	19	LANT	
	VMGR 252	2	LANT		HMM 261	12	LANT	
	VRC 50	1	PAC		HMM 263	11	LANT	
	HMS 48 DT GLENVEW	1	CNAVRES		HMM 365 DET A	11	LANT	
	AFPRO LOCKEED	3	NASC FS		HMH 362	7	LANT	
TOTAL	8		HMH 362 DET 1		6	LANT		
MAYPORT	HSL 36	4	LANT		HMH 461	19	LANT	
	HSL 36 DET 4	1	LANT		HMH 464	10	LANT	
	CV 59 FORRESTAL	1	LANT		HML 167	5	LANT	
	CV 60 SARATOGA	1	LANT		VMO 1	20	LANT	
	TOTAL	7			HMT 204	20	LANT	
MEMPHIS	VP 57	10	CNAVRES		MCAS(H) NEW RIVER	2	LANT	
	VR 60	2	CNAVRES		HMS 41 DT MARIETTA	26	CNAVRES	
	HMS 42 DT MEMPHIS	12	CNAVRES		TOTAL	171		
	NAS MEMPHIS	3	CNATRA					
	FLYING CLUB	1	NASC FS					
TOTAL	28		NORFOLK		VF 14	2	LANT	
MERIDIAN	TRARON 7	37			CNATRA	VF 32	3	LANT
	TRARON 9	20			CNATRA	VF 142	7	LANT
	TRARON 19	20			CNATRA	VF 143	4	LANT
	NAS MERIDIAN	3			CNATRA	VA 34	1	LANT
	TOTAL	80				VA 35	1	LANT
MILDENHALL	NAF MILDENHALL	2			LANT	VA 85	2	LANT
	TOTAL	2				VA 176	1	LANT
MIRAMAP	VF 1	13			PAC	VF 101	6	LANT
	VF 2	14			PAC	VA 42	1	LANT
	VF 21	3		PAC	VAQ 33	1	LANT	
	VF 24	13		PAC	RVAW 120	7	LANT	
	VF 211	14		PAC	VAV 121	6	LANT	
	VF 124	26		PAC	VAV 122	4	LANT	
	VF 126	16		PAC	VAV 125	3	LANT	
	RVAW 110	13		PAC	HC 6	10	LANT	
	VAV 112	5		PAC	HC 6 DET 1	2	LANT	
	VAV 114	4		PAC	HC 6 DET 9	2	LANT	
	VAV 116	4		PAC	HM 12	4	LANT	
	NAVFITWEPSCHOL	11		PAC	HM 14	6	LANT	
	VMFA 323	2		PAC	HM 16	6	LANT	
	VF 301	12		CNAVRES	HSL 30	9	LANT	
	VF 302	12		CNAVRES	HSL 32	1	LANT	
	VAV 98	5		CNAVRES	HSL 32 LMP DET 1	1	LANT	
	VC 13	13		CNAVRES	HSL 32 LMP DET 3	1	LANT	
	TOTAL	180			HSL 32 LMP DET 4	1	LANT	
				HSL 32 LMP DET 5	1	LANT		
	MISAWA	VP 19	8	PAC	HSL 34	3	LANT	
NAF MISAWA		4	PAC	HSL 34 DET 2	1	LANT		
TOTAL		12		HSL 34 DET 3	1	LANT		
MOFFETT FIEL	VP 9	9	PAC	HSL 34 DET 4	1	LANT		
	VP 40	9	PAC	HSL 34 DET 6	1	LANT		
	VP 46	6	PAC	LPH 2 IWO JIMA	1	LANT		
	VP 47	8	PAC	LPH 7 GUADACANAL	1	LANT		
	VP 50	7	PAC	LPH 9 GUAM	1	LANT		
	VP 31	19	PAC	LPH 12 INCHON	1	LANT		
	VP 91	8	CNAVRES	LHA 2 SAIPAN	1	LANT		
	VP 31 FS	1	NASC FS	LHA 4 NASSAU	1	LANT		
	FLY CLUB MOFFETT	1	NASC FS	VRC 40	12	LANT		
	TOTAL	68		VMAAW 533	1	LANT		
MONTEREY	FLYING CLUB	5	NASC FS	CVN 69 EISENHWR	1	LANT		
	TOTAL	5		CV 62 INDEPEND	1	LANT		
MORTON	USAAC BOING VERT	2	NASC T&E	CV 67 KENNEDY	1	LANT		
	TOTAL	2		CVN 68 NIMITZ	1	LANT		
NELLIS	VMAAW 224	11	LANT	NAS NORFOLK	5	LANT		
	TOTAL	11		VF 24	3	PAC		
NEW ORLEANS	VA 204	11	CNAVRES	VF 111	1	PAC		
	VP 94	11	CNAVRES	VF 114	1	PAC		
	NAS NEW ORLEANS	4	CNAVRES	VF 211	1	PAC		
	HMS 46 DT N ORLNS	17	CNAVRES	VA 145	1	PAC		
	TOTAL	43		VF 124	4	PAC		
NEWPORT BEAC	FLY SYS INC	2	NASC FS	VA 125	1	PAC		
	TOTAL	2		VQ 1	1	PAC		
			VX 4	3	PAC			
			VAV 78	5	CNAVRES			
			VAQ 209	6	CNAVRES			
			HA(L) 4	6	CNAVRES			
			VR 56	3	CNAVRES			
			HMM 774	7	CNAVRES			
			NAS PT MUGU(PMTC)	1	NASC T&E			
			NARF NORFOLK	14	NASC FS			
			FLYING CLUB	1	NASC FS			
			TOTAL	185				

LOCATION OF AIRCRAFT INVENTORY BY ORGANIZATIONAL UNIT

TOTAL PROGRAM AND NON-PROGRAM AIRCRAFT

TABLE 11

31 MARCH 1983

LOCATION	UNIT NAME	NO. OF A/C	COMMAND	LOCATION	UNIT NAME	NO. OF A/C	COMMAND
NORTH CAROLI	NC DEPT OF CONSV	4	NASC FS	PANAMA CITY	NAVCOSYSLAB	3	NASC T&E
	TOTAL	4			TOTAL	3	
NORTH ISLAND	RVAW 120	4	LANT	PENSACOLA	VA 45	1	LANT
	VAW 122	1	LANT		HS 3	1	LANT
	VAW 126	1	LANT		HS 1	1	LANT
	VMFA 251	2	LANT		HC 16	10	LANT
	VMFA 333	1	LANT		HM 12	1	LANT
	VF 1	2	PAC		HM 14	1	PAC
	VF 24	1	PAC		VMA 223	2	LANT
	VF 51	1	PAC		VMA 331	3	LANT
	VF 111	1	PAC		HMH 362	3	LANT
	VF 114	1	PAC		HMH 461	1	LANT
	VF 213	1	PAC		H+MS 32	1	LANT
	VF 124	6	PAC		VX 1	1	LANT
	HS 2	5	PAC		VC 8	1	LANT
	HS 8	4	PAC		VC 10	1	LANT
	VS 21	4	PAC		HMX 1	1	LANT
	VS 33	10	PAC		VF 126	1	PAC
	VS 38	11	PAC		VA 127	3	PAC
	HS 10	10	PAC		HS 2	1	PAC
	VS 41	25	PAC		HS 6	1	PAC
	HC 1	6	PAC		HS 8	4	PAC
	HC 3	11	PAC		HS 10	4	PAC
	HC 3 DET 104	2	PAC		HC 1 DET 3	1	PAC
	HC 11	9	PAC		NAVFITWEPSCHOL	1	PAC
	HC 11 DET 5	2	PAC		VMA 211	4	PAC
	HSL 31	9	PAC		VMA 214	1	PAC
	HSL 33	3	PAC		HMH 361	1	PAC
	HSL 35	2	PAC		H+MS 13	1	PAC
	HSL 41	1	PAC		H+MS 24	1	PAC
	LPH 3 OKINAWA	1	PAC		VMAT 102	1	PAC
	LPH 10 TRIPOLI	1	PAC		VX 4	1	PAC
	LHA 1 TARAWA	1	PAC		VC 1	1	PAC
	LHA 3 BELLEAU WD	1	PAC		VC 5	1	PAC
	LHA 5 PELELIU	1	PAC		VC 12	1	CNAVRES
	VRC 30	13	PAC		HS 74	2	CNAVRES
	HMM 164	5	PAC		HS 84	1	CNAVRES
	VMFP 3	3	PAC		HS 85	2	CNAVRES
	VX 4	1	PAC		HMS 42 DT ALAMEDA	4	CNAVRES
	CV 65 KITTYHW	1	PAC		HMS 41 DT DALLAS	1	CNAVRES
	CV 64 CONSTEL	1	PAC		HMS 42 DT CECIL F	2	CNAVRES
	NAS NORTH ISLAND	2	PAC		HMS 42 DT MEMPHIS	2	CNAVRES
	HC 9	9	CNAVRES		HMS 49 DT S WEYTH	1	CNAVRES
	HS 84	8	CNAVRES		HMS 49 DT WILL GR	2	CNAVRES
	VR 57	3	CNAVRES		HMS 46 DT EL TORO	1	CNAVRES
	HMS 41 DT DALLAS	1	CNAVRES		TRARON 4	38	CNATRA
	HMS 41 DT ANDREWS	1	CNAVRES		TRARON 7	2	CNATRA
	NAS PT MUGU	1	NASC TRE		TRARON 9	1	CNATRA
	PMRF HAW AREA	1	NASC STF		TRARON 10	30	CNATRA
	NARF NORTH ISLAND	68	NASC FS		TRARON 21	4	CNATRA
	FLY CLUB NORIS	1	NASC FS		TRARON 22	3	CNATRA
	TOTAL	260			TRARON 23	1	CNATRA
					TRARON 24	1	CNATRA
OCEANA	VF 14	12	LANT		TRARON 25	1	CNATRA
	VF 32	13	LANT		TRARON 26	1	CNATRA
	VF 142	16	LANT		TRARON 27	2	CNATRA
	VF 145	16	LANT		TRARON 28	29	CNATRA
	VA 85	14	LANT		TRARON 86	1	CNATRA
	VA 85	2	LANT		AVT 16 LEXINGYON	1	CNATRA
	VA 176	10	LANT		NAS PENSACOLA	6	CNATRA
	VF 101	33	LANT		FLIGHT DEMO TEAM	11	CNATRA
	VF 171	14	LANT		CONTRAWING 5	309	CNATRA
	VA 42	18	LANT		NWC CHINA LAKE	1	NASC TRE
	VF 43	16	LANT		NATC RDT+E	1	NASC TRE
	VMFA 122	11	LANT		PMRF HAW AREA	1	NASC STF
	NAS OCEANA	4	LANT		NARF PENSACOLA	35	NASC FS
	VC 12	13	CNAVRES		TOTAL	554	
	TOTAL	192		POINT MUGU	VAQ 34	2	PAC
ONTARIO CA	DCASMA ONTARIO CA	3	NASC T&E		VX 4	14	PAC
	TOTAL	3			VXE 6	12	PAC
ORLANDO	FLYING CLUB	1	NASC FS		VA 305	12	CNAVRES
	TOTAL	1			VP 65	8	CNAVRES
OWEGO	DCASPRO OWEGO FS	1	NASC FS		HA(L) 5	8	CNAVRES
	TOTAL	1			NAS PT MUGU	6	NASC TRE
					PACMISTESTCEN(D)	12	NASC TRE
					NAS PT MUGU(PMTC)	30	NASC TRE
					FLYING CLUB	1	NASC FS
					TOTAL	105	

LOCATION OF AIRCRAFT INVENTORY BY ORGANIZATIONAL UNIT
 TOTAL PROGRAM AND NON-PROGRAM AIRCRAFT

TABLE 11

31 MARCH 1983

LOCATION	UNIT NAME	NO. OF A/C	COMMAND	LOCATION	UNIT NAME	NO. OF A/C	COMMAND	
PTXNT RIVER	VQ 4	8	LANT	VIRGINIA	VA INST MAR SCI	1	NASC FS	
	VX 1	11	LANT		TOTAL	1		
	VXN 8	4	LANT	WARMINSTER	NAF WRMNSTER ROTE	10	NASC T&E	
	VXN 8 MAGNET MDE	1	LANT		FLYING CLUB	3	NASC FS	
	VP 58	11	CNAVRES		TOTAL	13		
	NRL PAX RIVER	4	NASC T&E	WASHINGTON	NAVELEX	1	NASC T&E	
	NATC RDT+E	71	NASC T&E		FAA WASHINGTON	1	NASC FS	
	NAS PAX RIV(SAP)	4	NASC STF		TOTAL	2		
	NATC TEST PIL SCH	33	NASC STF		W PALM BEACH	NUSC DET AUTEC	5	NASC T&E
	FLYING CLUB	1	NASC FS			TOTAL	5	
	TOTAL	148		WHIDBEY ISLA	VA 145	12	PAC	
QUANTICO	HMX 1	12	LANT		VA 165	14	PAC	
	HMX 1 EXEC FLTDET	15	LANT		VA 196	1	PAC	
TOTAL	27		VA 128		20	PAC		
ROOSEVELT RD	VC 8	11	LANT		VAQ 129	12	PAC	
	NAVSTA ROOSVLT PD	3	LANT	VAQ 130	3	PAC		
	FLYING CLUB	3	NASC FS	VAQ 131	4	PAC		
TOTAL	17		VAQ 132	4	PAC			
ROTA	VP 16	9	LANT	VAQ 138	5	PAC		
	VQ 2	12	LANT	NAS WHIDBY ISLAND	4	CNAVRES		
	VR 24 DET ROTA	3	LANT	VAD 309	4	CNAVRES		
	NAVSTA ROTA	4	LANT	VP 59	9	CNAVRES		
	FLY CLUB	1	NASC FS	VR 51	2	CNAVRES		
TOTAL	29		HMS 46 DT WHIDPEY	4	CNAVRES			
SACRAMENTO	CAL DEPT OF CONSV	46	NASC FS	FLYING CLUB	2	NASC FS		
	TOTAL	46		TOTAL	100			
SIGONELLA	VP 49	9	LANT	WHITING FIEL	TRARDN 6	8	CNATRA	
	VR 24	16	LANT		NAS WHITING	1	CNATRA	
	NAF SIGONELLA	6	LANT		FLYING CLUB	1	NASC FS	
TOTAL	31		TOTAL	10				
SOUTH WEYMOU	HS 74	6	CNAVRES	WICHITA	DCASO WICHITA	1	NASC T&E	
	VP 92	10	CNAVRES		TOTAL	1		
	NAS 50 WEYMOUTH	1	CNAVRES	WILLOW GROVE	VP 54	7	CNAVRES	
	HMS 49 DT S WEYTH	34	CNAVRES		VP 56	8	CNAVRES	
	FLYING CLUB	1	NASC FS		VR 52	4	CNAVRES	
TOTAL	52		NAS WILLOW GROVE	1	CNAVRES			
ST LOUIS	VR 24	1	LANT	HMS 49 DT WILL GR	17	CNAVRES		
	MCAS (H) FUTENMA	1	PAC	TOTAL	37			
	APPRO ST LOUIS	11	NASC T&E	YUMA	HMA 259	25	LANT	
	NAVPRO ST LOUIS	2	NASC FS		VMA 513	11	PAC	
TOTAL	15		VMA 102		24	PAC		
STRATFORD	NPRO RDT+E STRFRD	3	NASC T&E		VMFAT 101	23	PAC	
	NPRO REP STRATFRD	13	NASC FS		MCAS YUMA	5	PAC	
TOTAL	16		HMS 41 DT ANDREWS	13	CNAVRES			
TUESON	MASDC DMAFB	273	NASC FS	TOTAL	101			
	TOTAL	273		UNK	NAVCRUITCOM	51	CNATRA	
TULSA	DCASO TULSA RDT+E	2	NASC T&E		CORNELL UNIVERSTY	1	NASC T&E	
	TOTAL	2			DEPT OF COMMERCE	1	NASC FS	
TUSTIN	HMM 161	17	PAC		NASA	4	NASC FS	
	HMM 163	2	PAC	USAF	1	NASC FS		
	HMM 164	15	PAC	TOTAL	58			
	HMM 269	17	PAC	GRAND TOTAL	6129			
	HMH 351	16	PAC					
	HMH 353	15	PAC					
	HMH 452	4	PAC					
	HMH 465	16	PAC					
	HMT 301	21	PAC					
	TOTAL	123						